

**BEFORE THE VIRGINIA GAS AND OIL BOARD**

**PETITIONER:** CNX Gas Company LLC

**DIVISION OF GAS AND OIL**

**DOCKET NO:** VGOB 04-1019-1345-01

**RELIEF SOUGHT: (1) DISBURSEMENT FROM ESCROW REGARDING TRACT(S) A portion of 6, 7 (2) AND AUTHORIZATION FOR DIRECT PAYMENT OF ROYALTIES (3) AND DISMISSAL OF COAL OWNERS PURSUANT TO CODE OF VIRGINIA SECTION 45.1-361.22:2.**

**HEARING DATE:** April 19, 2016

**DRILLING UNIT:** BE118

**RUSSELL COUNTY, VIRGINIA**

**PETITION FOR ORDER OF DISBURSEMENT OF ESCROW FUNDS**

**1. Petitioner and its counsel**

Petitioner is CNX Gas Company LLC, 627 Claypool Hill Mall Road, Cedar Bluff, VA 24609, (276) 596-5075. Petitioner's counsel is Mark A. Swartz, Hillard & Swartz, LLP, 122 Capital Street, Suite 201, Charleston, WV 25301.

**2. Relief Sought**

1) the disbursement of escrowed funds heretofore deposited with the Board's Escrow Agent, attributable to Tracts 6 & 7, as depicted upon the annexed table; and (2) authorization to begin paying royalties directly to Swords Creek Land Partnership, Buckhorn Coal Company, Lanny Dale Miller, Jr., Mark Cordle, Lolita Lockhart, & Ralph Carter Lockhart; (3) Dismissal of Coal Owner: Swords Creek Land Partnership.

**3. Legal Authority**

Va. Code Ann. § 45.1-361.1 et seq., 4 VAC 25-160-140., and relevant Virginia Gas and Oil Board Orders ("Board") heretofore promulgated pursuant to law.

**4. Type of Well(s)**

Coalbed Methane

**5. Factual basis for relief requested**

- a. Swords Creek Land Partnership and Buckhorn Coal Company have entered into royalty split agreement(s). Said royalty split agreement(s) allow the Applicant and Designated Operator to pay royalties directly to the persons identified in Exhibit EE.
- b. Lanny Dale Miller, Jr., Mark Cordle, Lolita Lockhart, & Ralph Carter Lockhart; are the gas claimants in Tract 6 As such, is entitled to 100% of the CBM royalties now in escrow and as may be hereafter payable. See Va. Code Ann. § 45.1-361.22:2.A.
- c. That CNX Gas Company LLC has given the notice(s) required by § 45.1-361.22:2.A to all conflicting claimants identified in the above referenced pooling Order and any supplemental Orders pertaining thereto.
- d. That none of the conflicting claimants noticed have provided, within 45 days of the notice(s) given as provided in b. above, the Board, its designated agent the Director of the Division of Gas and Oil, the Operator and/or the Applicant evidence of either an agreement regarding the escrowed funds/royalties or a proceeding regarding same.
- e. That a detailed accounting in accordance with the applicable provisions of § 45.1-361.22 is submitted herewith and identified as Exhibit J.
- f. That an Exhibit identified as Table 1 is annexed hereto, and it specifies how the disbursement (s) is to be calculated and paid by the escrow agent.
- g. That Va. Code Ann. § 45.1-361.22:2.A. further provides that the Operator shall pay such royalties as may hereafter be payable directly to the gas claimant and not escrow same. See Exhibit EE annexed hereto.

## **6. Attestation**

The foregoing Petition to the best of my knowledge, information, and belief is true and correct.

PROPERTY LINES SHOWN WERE TAKEN FROM MAPS PROVIDED BY CNX LAND RESOURCES, Inc. AND WERE NOT SURVEYED.

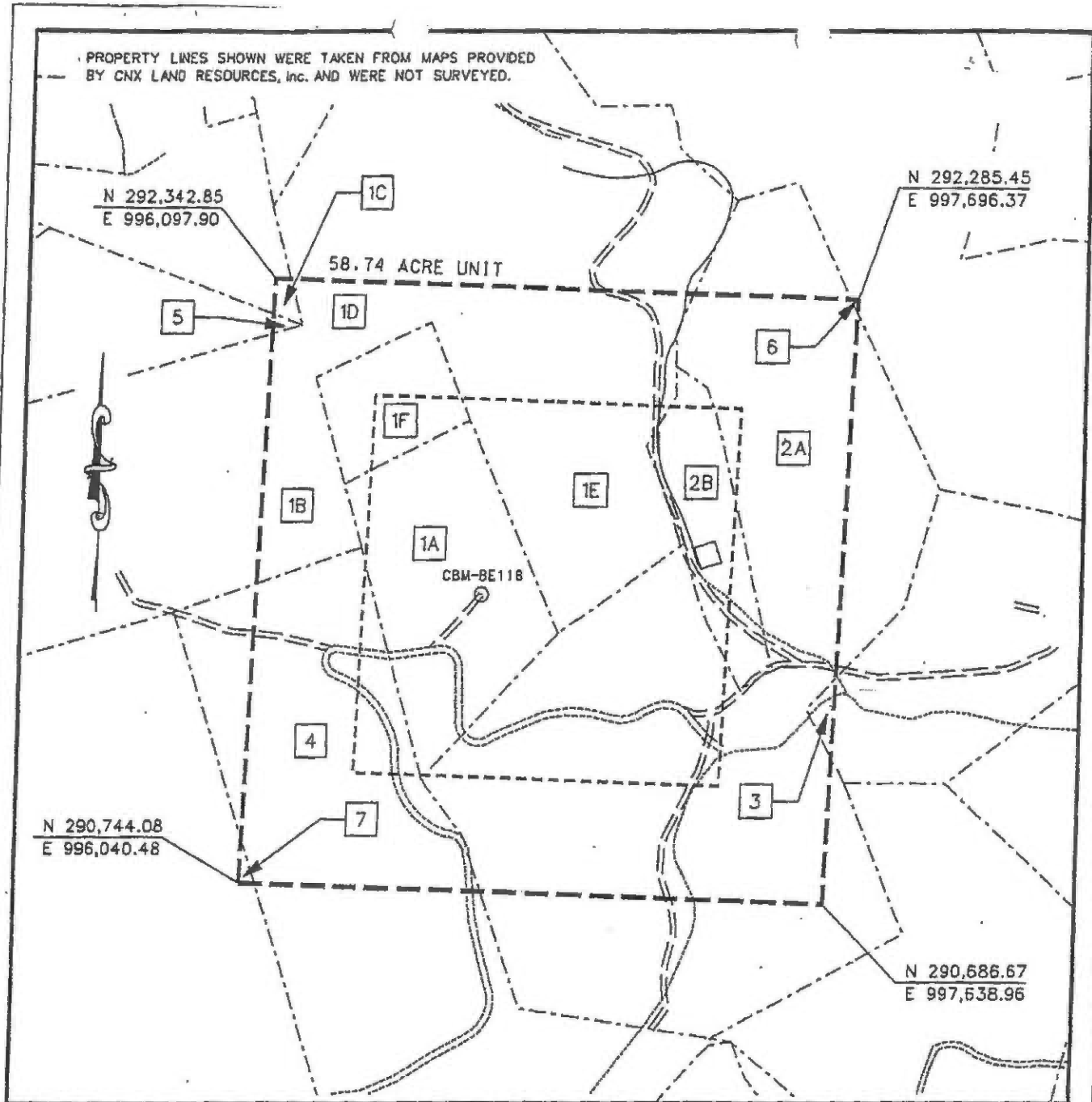
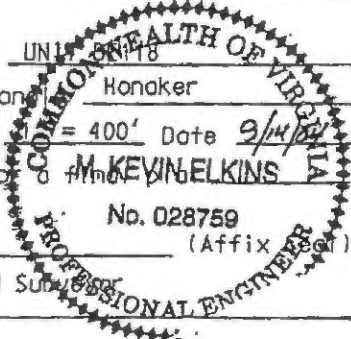

EXHIBIT A  
 MIDDLE RIDGE 1 FIELD  
 UNIT BE-118  
 FORCE POOLING  
 VGGB-04-1019-1345

Company CNX Gas Company LLC Well Name and Number UNIT BE-118  
 Tract No. \_\_\_\_\_ Elevation \_\_\_\_\_ Quadrant \_\_\_\_\_ Honaker \_\_\_\_\_  
 County Russell District New Garden Scale: 1" = 400' Date 9/14/04  
 This plat is a new plat X ; an updated plat \_\_\_\_\_ ; of \_\_\_\_\_



Form DGO-GO-7 M. Kevin Elkins  
 Rev. 9/91 Licensed Professional Engineer or Licensed Land Surveyor (Affix Seal)

**CNX Gas Company LLC**  
**Unit BE 118**  
**Tract Identifications**  
**(58.74 Acre Unit)**

- 1A. Swords Creek Land Partnership Tr. 1 – Fee  
Reserve Coal Properties Company - Coal Below Tiller Seam Leased  
Knox Creek Coal Corporation - Tiller and Above Coal Leased  
CNX Gas Company LLC – Oil, Gas and CBM Leased  
6.97 acres                      11.8658%
- 1B. Swords Creek Land Partnership Tr. 1 - Fee  
Reserve Coal Properties Company - Coal Below Tiller Seam Leased  
Knox Creek Coal Corporation - Tiller and Above Coal Leased  
CNX Gas Company LLC – Oil, Gas and CBM Leased  
2.78 acres                      4.7327%
- 1C. Swords Creek Land Partnership Tr. 1 - Coal  
Reserve Coal Properties Company - Coal Below Tiller Seam Leased  
Knox Creek Coal Corporation - Tiller and Above Coal Leased  
CNX Gas Company LLC - CBM Leased  
Clarence Hess— Surface and All Minerals except Coal  
CNX Gas Company LLC— Oil, Gas and CBM Leased  
0.15 acres                      0.2554%
- 1D. Swords Creek Land Partnership Tr. 1 - Coal  
Reserve Coal Properties Company - Coal Below Tiller Seam Leased  
Knox Creek Coal Corporation - Tiller and Above Coal Leased  
CNX Gas Company LLC - CBM Leased  
Swords Creek Land Partnership – Surface and All Minerals except Coal (50%)  
Dallas Whited – Surface and All Minerals except Coal (50%)  
CNX Gas Company LLC – Oil, Gas and CBM Leased  
1.81 acres                      3.0814%
- 1E. Swords Creek Land Partnership Tr. 1 - Coal  
Reserve Coal Properties Company - Coal Below Tiller Seam Leased  
Knox Creek Coal Corporation - Tiller and Above Coal Leased  
CNX Gas Company LLC - CBM Leased  
Swords Creek Land Partnership - Surface and All Minerals except Coal (25%)  
Dallas Whited – Surface and All Minerals except Coal (75%)  
CNX Gas Company LLC – Oil, Gas and CBM Leased  
9.46 acres                      16.1049%
- 1F. Swords Creek Land Partnership Tr. 1 - Fee  
Reserve Coal Properties Company - Coal Below Tiller Seam Leased  
Knox Creek Coal Corporation - Tiller and Above Coal Leased  
CNX Gas Company LLC – Oil, Gas and CBM Leased  
2.39 acres                      4.0688%

## CNX Gas Company LLC

Unit BE 118

Tract Identifications

(58.74 Acre Unit)

- 2A. Swords Creek Land Partnership Tr. 47 – Fee  
Reserve Coal Properties Company – Coal Below Tiller Seam Leased  
Knox Creek Coal Corporation – Tiller and Above Coal Leased  
CNX Gas Company LLC – Oil, Gas and CBM Leased  
2.86 acres                      4.8689%
- 2B. Swords Creek Land Partnership Tr. 47 – All Minerals  
Reserve Coal Properties Company – Coal Below Tiller Seam Leased  
Knox Creek Coal Corporation – Tiller and Above Coal Leased  
CNX Gas Company LLC – Oil, Gas and CBM Leased  
Dallas Whited - Surface  
0.22 acres                      0.3745%
3. Swords Creek Land Partnership Tr. 52 – Fee  
Reserve Coal Properties Company – Coal Below Tiller Seam Leased  
Knox Creek Coal Corporation – Tiller and Above Coal Leased  
CNX Gas Company LLC – Oil, Gas and CBM Leased  
8.94 acres                      15.2196%
4. Swords Creek Land Partnership Tr. 9 – Fee  
Reserve Coal Properties Company - Coal Below Tiller Seam Leased  
Knox Creek Coal Corporation – Tiller and Above Coal Leased  
CNX Gas Company LLC – Oil, Gas and CBM Leased  
0.06 acres                      0.1021%
5. Swords Creek Land Partnership Tr. 7 – All Minerals  
Reserve Coal Properties Company – Coal in and Above the Tiller Seam Leased  
Knox Creek Coal Corporation – Coal Above Drainage Leased  
CNX Gas Company LLC – Oil, Gas and CBM Leased  
Unknown Surface Owner  
0.05 acres                      0.0851%
6. Swords Creek Land Partnership Tr. 13 – Coal  
Reserve Coal Properties Company - Coal Below Tiller Seam Leased  
Knox Creek Coal Corporation - Tiller and Above Coal Leased  
CNX Gas Company LLC – CBM Leased  
Nellie L. Miller, et al – Surface and All Minerals except Coal  
0.01 acres                      0.0170%
7. Swords Creek Land Partnership Tr. 8 - Coal  
Reserve Coal Properties Company - Coal Below Tiller Seam Leased  
Knox Creek Coal Corporation - Tiller and Above Coal Leased  
Buckhorn Coal Company – All Minerals except Coal  
CNX Gas Company LLC – Oil, Gas and CBM Leased  
Delmer S. Vencill, et al (Directors as Trustees in Liquidation of Kelsa Corporation) - Surface  
23.04 acres                      39.2237%



**Exhibit E**  
**Unit BE-118**  
**Docket #VGOB 04-1019-1345-01**  
**List of Respondents in escrow**  
**(58.74 Acre Unit)**

	Acres in Unit	Interest in Unit
<b><u>Tract #6, 0.01 acres</u></b>		
<b><u>COAL OWNERSHIP</u></b>		
(1) Swords Creek Land Partnership, Tr.13 P.O. Box 29 Tazewell, VA 24651	0.01 acres	0.0170%
<b><u>OIL &amp; GAS OWNERSHIP</u></b>		
(1) Nellie L. Miller, et al. <i>53.3 Acres T001117</i> <i>(a.k.a. Floyd Lockhart Heirs, Devisees,)</i> <i>Successors or Assigns</i>	0.01 acres	0.0170%
(a) Allen D. Lockhart Heirs, Devisees, Successors or Assigns <i>(Heirship documentation requested 10/28/15)</i>	0.00091 acres 1/11 of 0.01 acres	0.0015%
<b><i>The ownership listed below is currently being reviewed and documentation is being requested to verify title</i></b>		
(a.1) Margaret Peck <i>Address Unknown</i>		
(a.2) Steve Lockhart 29 Danforth Dr Weyers Cave, VA 24486	0.00003 acres 1/330 of 0.01 acres	0.0001%
(a.3) Randy Lockhart 13602 New Harmony Shiloh Rd Mt Orab, OH 45154	0.00003 acres 1/330 of 0.01 acres	0.0001%
(a.4) Patricia Campbell 1817 Churchville Rd Staunton, VA 24401	0.00003 acres 1/330 of 0.01 acres	0.0001%
(b) William L. Lockhart Heirs, Devisees, Successors or Assigns <i>(documentation requested 1/7/16)</i>		
(b.1) Allen D. Lockhart - predeceased b	0.00010 acres 1/100 of 0.01 acres	0.0002%
<b><i>The ownership listed below is currently being reviewed and documentation is being requested to verify title</i></b>		
(b.1.1) Steve Lockhart 29 Danforth Dr Weyers Cave, VA 24486		
(b.1.2) Randy Lockhart 13602 New Harmony Shiloh Rd Mt Orab, OH 45154		
(b.1.3) Patricia Campbell 1817 Churchville Rd Staunton, VA 24401		
(b.2) Nellie G. Miller Heirs, Devisees, Successors or Assigns <i>(documentation requested 1/7/16)</i>	0.00010 acres 1/100 of 0.01 acres	0.0002%
<b><i>The ownership listed below is currently being reviewed and documentation is being requested to verify title</i></b>		
(b.2.1) David Miller 951 J Frank Taylor Rd Cedar Bluff, VA 24609		

**Exhibit E**  
**Unit BE-118**  
**Docket #VGOB 04-1019-1345-01**  
**List of Respondents in escrow**  
**(58.74 Acre Unit)**

	Acres in Unit	Interest in Unit
(b.2.2) Dewayne Miller 96 Perry Dr Swords Creek, VA 24609		
(b.2.3) Judy Hess 53 Miller Church Ln Swords Creek, VA 24609		
(b.2.4) Peggy Hess 53 Miller Church Ln Swords Creek, VA 24609		
(b.2.5) Betty Keen PO Box 372 Swords Creek, VA 24609		
(b.2.6) Cecil Miller - predeceased b.2		
(b.2.6.1) Scott Miller 21132 Bermuda Dr Abingdon, VA 24210		
(b.2.6.2) Anthony Miller 17592 Mohogany Dr Abingdon, VA 24210		
(b.2.6.3) Vincent Miller 160 Tunnell Hill Dr Honaker, VA 24260		
(b.2.7) Ola G. Strouth Heirs, Devisees, Successors or Assigns		
(b.2.7.1) Ricky Strouth PO Box 78 Swords Creek, VA 24649		
(b.3) Thelma Miller Heirs, Devisees, Successors or Assigns		
(b.3.1) Linda Stinson Heirs, Devisees, Successors or Assigns		
(b.3.1.1) Jerry Stinson PO Box 123 Lebanon, VA 24266	0.00001 acres 1/1400 of 0.01 acres	0.0000%
(b.3.1.2) Jerry Stinson II PO Box 3173 Lebanon, VA 24266	0.00001 acres 1/1400 of 0.01 acres	0.0000%
(b.3.2) Lanny D. Miller Heirs, Devisees, Successors or Assign		
(b.3.2.1) Christina A Buchanan <i>Address Unknown</i>	0.00000 acres 1/2100 of 0.01 acres	0.0000%
(b.3.2.2) Benita R. Holmes <i>Address Unknown</i>	0.00000 acres 1/2100 of 0.01 acres	0.0000%
(b.3.3) Patty Miller Bowman <i>Address Unknown</i>	0.00001 acres 1/700 of 0.01 acres	0.0000%
(b.3.4) Sandy Aasgard-Miller <i>Address Unknown</i>	0.00001 acres 1/700 of 0.01 acres	0.0000%

**Exhibit E**  
**Unit BE-118**  
**Docket #VGOB 04-1019-1345-01**  
**List of Respondents in escrow**  
**(58.74 Acre Unit)**

	Acres in Unit	Interest in Unit
(b.3.5) Connie Robinson <i>Address Unknown</i>	0.00001 acres 1/700 of 0.01 acres	0.0000%
(b.3.6) Joe Bill Miller <i>Address Unknown</i>	0.00001 acres 1/700 of 0.01 acres	0.0000%
(b.3.7) Louis Miller <i>Address Unknown</i>	0.00001 acres 1/700 of 0.01 acres	0.0000%
(b.4) Arbutus Plaster Heirs, Devisees, Successors or Assigns		
(b.4.1) Susan Ferguson 8029 Longbay Blvd Sarasota, FL 34243	0.00003 acres 1/300 of 0.01 acres	0.0001%
(b.4.2) Barbara J Justice PO Box 459 Rosedale, VA 24280	0.00003 acres 1/300 of 0.01 acres	0.0001%
(b.4.3) Victoria Warren 205 Tyler Dr Bristol, TN 37620	0.00003 acres 1/300 of 0.01 acres	0.0001%
(b.5) Genettie G. Hubbard Heirs, Devisees, Successors or Assigns <i>(documentation requested 12/29/15)</i>	0.00010 acres 1/100 of 0.01 acres	0.0002%

*The ownership listed below is currently being reviewed and documentation is being requested to verify title*

(b.5.1) Fairley Lockhart <i>Address Unknown</i> Germany		
(b.6) Freda Cordle Heirs, Devisees, Successors or Assigns		
(b.6.2) Patricia Seward 5920 New Watermelon Rd Tuscaloosa, AL 35406	0.00005 acres 1/200 of 0.01 acres	0.0001%
(b.7) Mae Richardson	<i>Conveyed all rights, title &amp; interest to Lolita &amp; Ralph Carter Lockhart</i>	
(b.9) Dallas Lockhart 589 Green Acres Rd Honaker, VA 24260	0.00010 acres 1/100 of 0.01 acres	0.0002%
(b.10) Evelyn Perkins 2407 S 1st St Richlands, VA 24641	0.00010 acres 1/100 of 0.01 acres	0.0002%
(c) Nellie G. Miller Heirs, Devisees, Successors or Assigns <i>(documentation requested 1/7/16)</i>	0.00100 acres 1/10 of 0.01 acres	0.0017%

*The ownership listed below is currently being reviewed and documentation is being requested to verify title*

(c.1) David Miller 951 J Frank Taylor Rd Cedar Bluff, VA 24609		
(c.2) Dewayne Miller 96 Perry Dr Swords Creek, VA 24609		

**Exhibit E**  
**Unit BE-118**  
**Docket #VGOB 04-1019-1345-01**  
**List of Respondents in escrow**  
**(58.74 Acre Unit)**

	Acres in Unit	Interest in Unit
(c.3) Judy Hess 53 Miller Church Ln Swords Creek, VA 24609		
(c.4) Peggy Hess 53 Miller Church Ln Swords Creek, VA 24609		
(c.5) Betty Keen PO Box 372 Swords Creek, VA 24609		
(c.6) Cecil Miller - predeceased b.2		
(c.6.1) Scott Miller 21132 Bermuda Dr Abingdon, VA 24210		
(c.6.2) Anthony Miller 17592 Mohogany Dr Abingdon, VA 24210		
(c.6.3) Vincent Miller 160 Tunnell Hill Dr Honaker, VA 24260		
(c.7) Ola G. Strouth Heirs, Devisees, Successors or Assigns		
(c.7.1) Ricky Strouth PO Box 78 Swords Creek, VA 24649		
(d) Thelma Miller Heirs, Devisees, Successors or Assigns		
(d.1) Linda Stinson Heirs, Devisees, Successors or Assigns		
(d.1.1) Jerry Stinson PO Box 123 Lebanon, VA 24266	0.00007 acres 1/140 of 0.01 acres	0.0001%
(d.1.2) Jerry Stinson II PO Box 3173 Lebanon, VA 24266	0.00007 acres 1/140 of 0.01 acres	0.0001%
(d.2) Lanny D. Miller Heirs, Devisees, Successors or Assign		
(d.2) Loretta K. Miller <i>Address Unknown</i>	0.00004 acres 1/280 of 0.01 acres	0.0001%
(d.2.1) Christina A Buchanan <i>Address Unknown</i>	0.00004 acres 1/280 of 0.01 acres	0.0001%
(d.2.2) Benita R. Holmes <i>Address Unknown</i>	0.00004 acres 1/280 of 0.01 acres	0.0001%
(d.3) Patty Miller Bowman <i>Address Unknown</i>	0.00014 acres 1/70 of 0.01 acres	0.0002%
(d.4) Sandy Aasgard-Miller <i>Address Unknown</i>	0.00014 acres 1/70 of 0.01 acres	0.0002%

**Exhibit E**  
**Unit BE-118**  
**Docket #VGOB 04-1019-1345-01**  
**List of Respondents in escrow**  
**(58.74 Acre Unit)**

	Acres in Unit	Interest in Unit
(d.5) Connie Robinson <i>Address Unknown</i>	0.00014 acres 1/70 of 0.01 acres	0.0002%
(d.6) Joe Bill Miller <i>Address Unknown</i>	0.00014 acres 1/70 of 0.01 acres	0.0002%
(d.7) Louis Miller <i>Address Unknown</i>	0.00014 acres 1/70 of 0.01 acres	0.0002%
(e) Arbutus Plaster Heirs, Devisees, Successors or Assigns		
(e.1) Susan Ferguson 8029 Longbay Blvd Sarasota, FL 34243	0.00033 acres 1/30 of 0.01 acres	0.0006%
(e.2) Barbara J Justice PO Box 459 Rosedale, VA 24280	0.00033 acres 1/30 of 0.01 acres	0.0006%
(e.3) Victoria Warren 205 Tyler Dr Bristol, TN 37620	0.00033 acres 1/30 of 0.01 acres	0.0006%
(f) Genettie G. Hubbard Heirs, Devisees, Successors or Assigns <i>(documentation requested 12/29/15)</i>	0.00100 acres 1/10 of 0.01 acres	0.0017%
<i>The ownership listed below is currently being reviewed and documentation is being requested to verify title</i>		
(f.1) Fairley Lockhart <i>Address Unknown</i> Germany		
(g) Freda Cordle Heirs, Devisees, Successors or Assigns		
(g.2) Patricia Seward 5920 New Watermelon Rd Tuscaloosa, AL 35406	0.00050 acres 1/20 of 0.01 acres	0.0009%
(j) Dallas Lockhart 589 Green Acres Rd Honaker, VA 24260	0.00100 acres 1/10 of 0.01 acres	0.0017%
(k) Evelyn Perkins 2407 S 1st St Richlands, VA 24641	0.00100 acres 1/10 of 0.01 acres	0.0017%
(l) Ralph Carter Lockhart	<i>conveyed 1/11 to all other heirs</i>	
<b><u>TOTAL REMAINING IN ESCROW:</u></b>		
	<b>Acreage in Unit</b>	<b>0.0082</b>
	<b>Percentage of Unit</b>	<b>0.0140%</b>

Exhibit EE  
Unit BE-118  
Docket #VGOB 04-1019-1345-01  
List of Respondents with Royalty Split Agreements/Court Orders/HB2058  
(58.74 Acre Unit)

	Acres in Unit	Interest in Unit	Percent of Escrow
<b><u>Tract #1C, 0.15 acres</u></b>			
<b><u>COAL OWNERSHIP</u></b>			
(1) Swords Creek Land Partnership, Tr.1 P.O. Box 29 Tazewell, VA 24651	0.15 acres	0.2554%	<i>n/a</i>
<b><u>OIL &amp; GAS OWNERSHIP</u></b>			
(1) Clarence Hess 664 Long Branch Swords Creek, VA 24649	0.15 acres	0.2554%	<i>n/a</i>
<b><u>Tract #1D, 1.81 acres</u></b>			
<b><u>COAL OWNERSHIP</u></b>			
(1) Swords Creek Land Partnership, Tr.1 P.O. Box 29 Tazewell, VA 24651	1.81 acres	3.0814%	<i>n/a</i>
<b><u>OIL &amp; GAS OWNERSHIP</u></b>			
(1) Swords Creek Land Partnership, et al.	1.81 acres	3.0814%	
(b) Dallas James Whited 1422 Long Branch Road Swords Creek, VA 24649	0.905 acres 1/2 of 1.81 acres	1.5407%	<i>n/a</i>
<b><u>Tract #1E, 9.46 acres</u></b>			
<b><u>COAL OWNERSHIP</u></b>			
(1) Swords Creek Land Partnership, Tr.1 P.O. Box 29 Tazewell, VA 24651	9.46 acres	16.1049%	<i>n/a</i>
<b><u>OIL &amp; GAS OWNERSHIP</u></b>			
(1) Swords Creek Land Partnership, et al.	9.46 acres	16.1049%	
(b) Dallas James Whited 1422 Long Branch Road Swords Creek, VA 24649	7.095 acres 3/4 of 9.46 acres	12.0787%	<i>n/a</i>
<b><u>Tract #6, 0.01 acres</u></b>			
<b><u>COAL OWNERSHIP</u></b>			
(1) Swords Creek Land Partnership, Tr.13 P.O. Box 29 Tazewell, VA 24651	0.01 acres	0.0170%	
<b><u>OIL &amp; GAS OWNERSHIP</u></b>			
(1) Nellie L. Miller, et al. <i>53.3 Acres T001117</i> <i>(a.k.a. Floyd Lockhart Heirs, Devisees,)</i> <i>Successors or Assigns)</i>	0.01 acres	0.0170%	<i>n/a</i>

Exhibit EE  
Unit BE-118  
Docket #VGOB 04-1019-1345-01  
List of Respondents with Royalty Split Agreements/Court Orders/HB2058  
(58.74 Acre Unit)

	Acres in Unit	Interest in Unit	Percent of Escrow
(b) William L. Lockhart Heirs, Devisees, Successors or Assigns			
(b.3) Thelma Miller Heirs, Devisees, Successors or Assigns			
(b.3.2) Lanny D. Miller Heirs, Devisees, Successors or Assign			
(b.3.2.3) Lanny Dale Miller, Jr PO Box 173 Swords Creek, VA 24649	0.000005 acres 1/2100 of 0.01 acres	0.0000%	0.00002% HB2058
(b.6) Freda Cordle Heirs, Devisees, Successors or Assigns			
(b.6.1) Mark Cordle 5920 New Watermelon Rd Tuscaloosa, AL 35406	0.00005 acres 1/200 of 0.01 acres	0.0001%	0.0002% HB2058
(b.7) Mae Richardson	<i>Conveyed all rights, title &amp; interest to Lolita &amp; Ralph Carter Lockhart</i>		
(b.7.1) Lolita Lockhart 2459 Lynn Springs Rd Swords Creek, VA 24649	0.00005 acres 1/200 of 0.01 acres	0.0001%	0.0002% HB2058
(b.7.2) Ralph Carter Lockhart 2459 Lynn Springs Rd Swords Creek, VA 24649	0.00005 acres 1/200 of 0.01 acres	0.0001%	0.0002% HB2058
(b.8) Ralph Carter Lockhart 2459 Lynn Springs Rd Swords Creek, VA 24649	0.00010 acres 1/100 of 0.01 acres	0.0002%	0.0004% HB2058
(d) Thelma Miller Heirs, Devisees, Successors or Assigns			
(d.2) Lanny D. Miller Heirs, Devisees, Successors or Assign			
(d.2.3) Lanny Dale Miller, Jr PO Box 173 Swords Creek, VA 24649	0.00004 acres 1/280 of 0.01 acres	0.0001%	0.0002% HB2058
(g) Freda Cordle Heirs, Devisees, Successors or Assigns			
(g.1) Mark Cordle 5920 New Watermelon Rd Tuscaloosa, AL 35406	0.00050 acres 1/20 of 0.01 acres	0.0009%	0.0022% HB2058
(h) Mae Richardson	<i>Conveyed all rights, title &amp; interest to Lolita &amp; Ralph Carter Lockhart</i>		
(h.1) Lolita Lockhart 2459 Lynn Springs Rd Swords Creek, VA 24649	0.00050 acres 1/20 of 0.01 acres	0.0009%	0.0022% HB2058
(h.2) Ralph Carter Lockhart 2459 Lynn Springs Rd Swords Creek, VA 24649	0.00050 acres 1/20 of 0.01 acres	0.0009%	0.0022% HB2058

**Exhibit EE**  
**Unit BE-118**  
**Docket #VGOB 04-1019-1345-01**  
**List of Respondents with Royalty Split Agreements/Court Orders/HB2058**  
**(58.74 Acre Unit)**

	Acres in Unit	Interest in Unit	Percent of Escrow
<b><u>Tract #7, 23.04 acres</u></b>			
<b><u>COAL OWNERSHIP</u></b>			
(1) Swords Creek Land Partnership, Tr.8 P.O. Box 29 Tazewell, VA 24651	23.04 acres	39.2237%	<b>49.9783%</b> (Royalty Split)
<b><u>OIL &amp; GAS OWNERSHIP</u></b>			
(1) Buckhorn Coal Company P. O. Box 187 Tazewell, VA 24651	23.04 acres	39.2237%	<b>49.9783%</b> (Royalty Split)
<b><u>TOTAL RESOLVED:</u></b>			
	Acreage in Unit	31.1918	
	Percentage of Unit	53.1014%	

**AFFIDAVIT OF MAILING**

COMMONWEALTH OF VIRGINIA  
COUNTY OF **RUSSELL**

**Applicant:** CNX Gas Company LLC  
**Relief Sought:** Disbursement Petition for BE118  
VGOB: 04-1019-1345-01

I, Anita D. Duty, after being duly sworn upon oath, state as follows:

1. I am the Pooling Supervisor for CNX Land Resources, Inc. and am responsible for the notification process required by Va. Code Ann. §45.1-361.19 of the Code of Virginia and 4VAC25-160-40.
2. That on February 25, 2016 & March 7, 2016 a true and correct copy of the Notice of Hearing and Exhibits were mailed, via certified mail return receipt requested, based upon information and belief, the names and last-known addresses, where such addresses are known, of the parties owning an interest in this cause are set forth and attached hereto.
3. Notice of this cause has therefore been served by mail pursuant to the applicable statutes and rules of the Board.

  
 \_\_\_\_\_  
**Anita D. Duty**  
 Pooling Supervisor  
 for CNX Land LLC

STATE OF VIRGINIA

COUNTY OF TAZEWELL, TO-WIT:

TAKEN, SUBSCRIBED AND SWORN to before me this 5th day of April,  
2016.

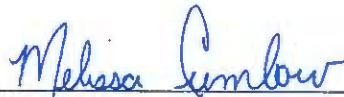
  
 \_\_\_\_\_  
 Notary Public

My commission expires: 12/31/2019



CERTIFICATION OF NOTICE  
CNX Gas Company LLC

Unit BD119, BE118, BE119  
04-0720-1310-01, 04-1019-1345-01, 04-1019-1346-02

Disbursement

Russell Co

Last Name	First Name	BD119	BE118	BE119	MAILED	RECEIPT #	RECEIVED
Buckhorn Coal Company			X		2/25/2016	7015152000012434	6913 3/1/2016
Cole	Betty	X			2/25/2016	7015152000012434	6906 2/29/2016
Cordle	Mark	X	X	X	2/25/2016	7015152000012434	6890 2/29/2016
HC Bostic Coal Company		X			2/25/2016	7015152000012434	6883 3/1/2016
Keene	Dorothy J.	X			2/25/2016	7015152000012434	6876 3/1/2016
Lockhart	Lolita	X	X	X	2/25/2016	7015152000012434	6869 2/29/2016
Lockhart	Ralph Carter	X	X	X	2/25/2016	7015152000012434	6852 2/29/2016
Lockhart	Ralph & Lolita	X	X	X	3/7/2016	7015152000013424	6036 3/10/2016
Lowman	Linda	X			2/25/2016	7015152000012434	6845 3/1/2016
Miller	Judy	X			2/25/2016	7015152000012434	6838 2/29/2016
Miller, Jr.	Lanny Dale	X	X	X	2/25/2016	7015152000012434	6821 3/7/2016
Plaster	Donna	X			2/25/2016	7015152000012434	6814 2/29/2016
Powell	Charlie & Rita	X			2/25/2016	7015152000012434	6807 2/29/2016
Richardson	Loretta Mae	X		X	3/7/2016	7015152000013424	6029 3/11/2016
Swords Creek Land Partnership		X	X		2/25/2016	7015152000012434	6791 2/29/2016
Webb	L. Karen	X			2/25/2016	7015152000012434	6784 2/29/2016
Whited	Lilly Keen	X			2/25/2016	7015152000012434	6777 3/1/2016
Whittaker	David	X			2/25/2016	7015152000012434	6760 In Transit
Whittaker	David	X			4/5/2016	7015301000011354	4599

REMAIL

ADDED

REMAIL

SENDER: COMPLETE THIS SECTION

- Complete items 1, 2, and 3.
- Print your name and address on the reverse so that we can return the card to you.
- Attach this card to the back of the mailpiece, or on the front if space permits.

1. Article Addressed to:

Buckhorn Coal Co.  
 PO Box 187  
 Tazewell VA 24651-0187



9590 9403 0923 5223 3883 47

2. Article Number (Transfer from service label)

7015 1520 0001 2434 6913

DE118 Disb. Domestic Return Receipt

COMPLETE THIS SECTION ON DELIVERY

- Complete items 1, 2, and 3.
- Print your name and address on the reverse so that we can return the card to you.
- Attach this card to the back of the mailpiece, or on the front if space permits.

1. Article Addressed to:

H.C. Bostic Coal Company  
 PO Box 220  
 Swords Creek VA 24649-0220

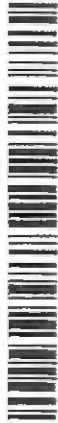

9590 9403 0923 5223 3883 78

2. Article Number (Transfer from service label)

7015 1520 0001 2434 6883

BD119 Disb. Domestic Return Receipt

SENDER: COMPLETE THIS SECTION

- Complete items 1, 2, and 3.
- Print your name and address on the reverse so that we can return the card to you.
- Attach this card to the back of the mailpiece, or on the front if space permits.

1. Article Addressed to:

H.C. Bostic Coal Company  
 PO Box 220  
 Swords Creek VA 24649-0220



9590 9403 0923 5223 3883 78

2. Article Number (Transfer from service label)

7015 1520 0001 2434 6883

BD119 Disb. Domestic Return Receipt

SENDER: COMPLETE THIS SECTION

- Complete items 1, 2, and 3.
- Print your name and address on the reverse so that we can return the card to you.
- Attach this card to the back of the mailpiece, or on the front if space permits.

Article Addressed to:

Mark Cordle  
 5920 NEW WATERMELON RD  
 TUSCALOOSA AL 35406-1452



9590 9403 0923 5223 3883 61

Article Number (Transfer from service label)

7015 1520 0001 2434 6890

BD119 - DE 118 Disb. Domestic Return Receipt

COMPLETE THIS SECTION ON DELIVERY

- Complete items 1, 2, and 3.
- Print your name and address on the reverse so that we can return the card to you.
- Attach this card to the back of the mailpiece, or on the front if space permits.

1. Article Addressed to:

Betty W. Cole  
 1100 N IRONWOOD PL  
 BROKEN ARROW OK 74012-1508



9590 9403 0923 5223 3883 54

2. Article Number (Transfer from service label)

7015 1520 0001 2434 6906

BD119 Disb. Domestic Return Receipt

COMPLETE THIS SECTION ON DELIVERY

- Complete items 1, 2, and 3.
- Print your name and address on the reverse so that we can return the card to you.
- Attach this card to the back of the mailpiece, or on the front if space permits.

1. Article Addressed to:

H.C. Bostic Coal Company  
 PO Box 220  
 Swords Creek VA 24649-0220



9590 9403 0923 5223 3883 78

2. Article Number (Transfer from service label)

7015 1520 0001 2434 6883

BD119 Disb. Domestic Return Receipt

COMPLETE THIS SECTION ON DELIVERY

- Complete items 1, 2, and 3.
- Print your name and address on the reverse so that we can return the card to you.
- Attach this card to the back of the mailpiece, or on the front if space permits.

1. Article Addressed to:

Betty W. Cole  
 1100 N IRONWOOD PL  
 BROKEN ARROW OK 74012-1508



9590 9403 0923 5223 3883 54

2. Article Number (Transfer from service label)

7015 1520 0001 2434 6906

BD119 Disb. Domestic Return Receipt

SENDER: COMPLETE THIS SECTION

- Complete items 1, 2, and 3.
- Print your name and address on the reverse so that we can return the card to you.
- Attach this card to the back of the mailpiece, or on the front if space permits.

Article Addressed to:

Lolita Lockhart  
 2459 LYNN SPRINGS RD  
 Swords Creek VA 24649-7839



9590 9403 0923 5223 3883 92

Article Number (Transfer from service label)

7015 1520 0001 2434 6849

SENDER: COMPLETE THIS SECTION

- Complete items 1, 2, and 3.
- Print your name and address on the reverse so that we can return the card to you.
- Attach this card to the back of the mailpiece, or on the front if space permits.

Article Addressed to:

Linda Lowman  
 206 Austin St  
 North Tazewell VA 24630-9027



9590 9403 0923 5223 3884 15

Article Number (Transfer from service label)

7015 1520 0001 2434 6845

COMPLETE THIS SECTION ON DELIVERY

A. Signature  *Ralph C. Lockhart*  Agent  
 B. Received by (Printed Name)  Address  
 C. Date of Delivery  *2/29/16*

D. Is delivery address different from item 1?  Yes  No  
If YES, enter delivery address below:

Dorothy J. Keene  
 2774 Wardell Road  
 Pounding Mill VA 24637

3. Service Type  
 Priority Mail Express®  
 Adult Signature  
 Adult Signature Restricted Delivery  
 Certified Mail®  
 Certified Mail Restricted Delivery  
 Collect on Delivery  
 Collect on Delivery Restricted Delivery  
 Insured Mail  
 Insured Mail Restricted Delivery (over \$500)

Priority Mail Express®  
 Registered Mail™  
 Registered Mail Restricted Delivery  
 Return Receipt for Merchandise  
 Signature Confirmation™  
 Signature Confirmation Restricted Delivery

7015 1520 0001 2434 6876

COMPLETE THIS SECTION ON DELIVERY

A. Signature  *Ralph C. Lockhart*  Agent  
 B. Received by (Printed Name)  Address  
 C. Date of Delivery  *3-1-16*

D. Is delivery address different from item 1?  Yes  No  
If YES, enter delivery address below:

Ralph C. Lockhart  
 2459 LYNN SPRINGS RD  
 Swords Creek VA 24649-7839

3. Service Type  
 Priority Mail Express®  
 Adult Signature  
 Adult Signature Restricted Delivery  
 Certified Mail®  
 Certified Mail Restricted Delivery  
 Collect on Delivery  
 Collect on Delivery Restricted Delivery  
 Insured Mail  
 Insured Mail Restricted Delivery (over \$500)

Priority Mail Express®  
 Registered Mail™  
 Registered Mail Restricted Delivery  
 Return Receipt for Merchandise  
 Signature Confirmation™  
 Signature Confirmation Restricted Delivery

7015 1520 0001 2434 6852

SENDER: COMPLETE THIS SECTION

- Complete items 1, 2, and 3.
- Print your name and address on the reverse so that we can return the card to you.
- Attach this card to the back of the mailpiece, or on the front if space permits.

Article Addressed to:

Dorothy J. Keene  
 2774 Wardell Road  
 Pounding Mill VA 24637



9590 9403 0923 5223 3883 85

Article Number (Transfer from service label)

7015 1520 0001 2434 6876

SENDER: COMPLETE THIS SECTION

- Complete items 1, 2, and 3.
- Print your name and address on the reverse so that we can return the card to you.
- Attach this card to the back of the mailpiece, or on the front if space permits.

Article Addressed to:

Ralph C. Lockhart  
 2459 LYNN SPRINGS RD  
 Swords Creek VA 24649-7839



9590 9403 0923 5223 3884 08

Article Number (Transfer from service label)

7015 1520 0001 2434 6852

COMPLETE THIS SECTION ON DELIVERY

A. Signature  *Dorothy J. Keene*  Agent  
 B. Received by (Printed Name)  Address  
 C. Date of Delivery  *3/1/16*

D. Is delivery address different from item 1?  Yes  No  
If YES, enter delivery address below:

Dorothy J. Keene  
 2774 Wardell Road  
 Pounding Mill VA 24637

3. Service Type  
 Priority Mail Express®  
 Adult Signature  
 Adult Signature Restricted Delivery  
 Certified Mail®  
 Certified Mail Restricted Delivery  
 Collect on Delivery  
 Collect on Delivery Restricted Delivery  
 Insured Mail  
 Insured Mail Restricted Delivery (over \$500)

Priority Mail Express®  
 Registered Mail™  
 Registered Mail Restricted Delivery  
 Return Receipt for Merchandise  
 Signature Confirmation™  
 Signature Confirmation Restricted Delivery

7015 1520 0001 2434 6876

COMPLETE THIS SECTION ON DELIVERY

A. Signature  *Ralph C. Lockhart*  Agent  
 B. Received by (Printed Name)  Address  
 C. Date of Delivery  *2/29/16*

D. Is delivery address different from item 1?  Yes  No  
If YES, enter delivery address below:

Ralph C. Lockhart  
 2459 LYNN SPRINGS RD  
 Swords Creek VA 24649-7839

3. Service Type  
 Priority Mail Express®  
 Adult Signature  
 Adult Signature Restricted Delivery  
 Certified Mail®  
 Certified Mail Restricted Delivery  
 Collect on Delivery  
 Collect on Delivery Restricted Delivery  
 Insured Mail  
 Insured Mail Restricted Delivery (over \$500)

Priority Mail Express®  
 Registered Mail™  
 Registered Mail Restricted Delivery  
 Return Receipt for Merchandise  
 Signature Confirmation™  
 Signature Confirmation Restricted Delivery

7015 1520 0001 2434 6852

SENDER: COMPLETE THIS SECTION

- Complete items 1, 2, and 3.
- Print your name and address on the reverse so that we can return the card to you.
- Attach this card to the back of the mailpiece, or on the front if space permits.

Article Addressed to:

Lanny Dale Miller  
 PO Box 173  
 Swords Creek VA 24649



9590 9403 0923 5223 3884 39

Article Number (Transfer from service label)

7015 1520 0001 2434 6821

BD119 BE119 Dish. Domestic Return Receipt

3. Service Type
- Adult Signature
  - Adult Signature Restricted Delivery
  - Certified Mail®
  - Certified Mail Restricted Delivery
  - Collect on Delivery
  - Collect on Delivery Restricted Delivery
  - Insured Mail
  - Insured Mail Restricted Delivery (over \$500)
  - Priority Mail Express®
  - Registered Mail™
  - Registered Mail Restricted Delivery
  - Return Receipt for Merchandise
  - Signature Confirmation™
  - Signature Confirmation Restricted Delivery

COMPLETE THIS SECTION ON DELIVERY

- A. Signature  Agent  
 X Lanny Dale Miller
- B. Received by (Printed Name) C. Date of Delivery  
 Lanny Dale Miller 3-1-16
- D. Is delivery address different from item 1?  Yes  
 If YES, enter delivery address below:  No

RECEIVED UNDELIVERED

SENDER: COMPLETE THIS SECTION

- Complete items 1, 2, and 3.
- Print your name and address on the reverse so that we can return the card to you.
- Attach this card to the back of the mailpiece, or on the front if space permits.

Article Addressed to:

Judy W. Miller  
 1254 LYNN SPRINGS RD  
 Swords Creek VA 24649-7501



9590 9403 0923 5223 3884 22

Article Number (Transfer from service label)

7015 1520 0001 2434 6838

BD119 Dish. Domestic Return Receipt

3. Service Type
- Adult Signature
  - Adult Signature Restricted Delivery
  - Certified Mail®
  - Certified Mail Restricted Delivery
  - Collect on Delivery
  - Collect on Delivery Restricted Delivery
  - Insured Mail
  - Insured Mail Restricted Delivery (over \$500)
  - Priority Mail Express®
  - Registered Mail™
  - Registered Mail Restricted Delivery
  - Return Receipt for Merchandise
  - Signature Confirmation™
  - Signature Confirmation Restricted Delivery

COMPLETE THIS SECTION ON DELIVERY

- A. Signature  Agent  
 X Judy Miller
- B. Received by (Printed Name) C. Date of Delivery  
 Judy Miller 3/29/16
- D. Is delivery address different from item 1?  Yes  
 If YES, enter delivery address below:  No

SENDER: COMPLETE THIS SECTION

- Complete items 1, 2, and 3.
- Print your name and address on the reverse so that we can return the card to you.
- Attach this card to the back of the mailpiece, or on the front if space permits.

Article Addressed to:

Charlie & Rita Powell  
 2671 LYNN SPRINGS RD  
 Swords Creek VA 24649-7788



9590 9403 0923 5223 3884 53

Article Number (Transfer from service label)

7015 1520 0001 2434 6807

BD119 Dish. Domestic Return Receipt

3. Service Type
- Adult Signature
  - Adult Signature Restricted Delivery
  - Certified Mail®
  - Certified Mail Restricted Delivery
  - Collect on Delivery
  - Collect on Delivery Restricted Delivery
  - Insured Mail
  - Insured Mail Restricted Delivery (over \$500)
  - Priority Mail Express®
  - Registered Mail™
  - Registered Mail Restricted Delivery
  - Return Receipt for Merchandise
  - Signature Confirmation™
  - Signature Confirmation Restricted Delivery

COMPLETE THIS SECTION ON DELIVERY

- A. Signature  Agent  
 X Charlie Powell
- B. Received by (Printed Name) C. Date of Delivery  
 Charlie Powell 3/29/16
- D. Is delivery address different from item 1?  Yes  
 If YES, enter delivery address below:  No

SENDER: COMPLETE THIS SECTION

- Complete items 1, 2, and 3.
- Print your name and address on the reverse so that we can return the card to you.
- Attach this card to the back of the mailpiece, or on the front if space permits.

Article Addressed to:

Donna W. Plaster  
 105 SHANNON HTS  
 Richlands VA 24641-3030

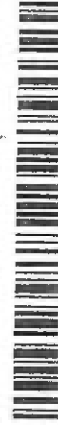

9590 9403 0923 5223 3884 46

Article Number (Transfer from service label)

7015 1520 0001 2434 6814

BD119 Dish. Domestic Return Receipt

3. Service Type
- Adult Signature
  - Adult Signature Restricted Delivery
  - Certified Mail®
  - Certified Mail Restricted Delivery
  - Collect on Delivery
  - Collect on Delivery Restricted Delivery
  - Insured Mail
  - Insured Mail Restricted Delivery (over \$500)
  - Priority Mail Express®
  - Registered Mail™
  - Registered Mail Restricted Delivery
  - Return Receipt for Merchandise
  - Signature Confirmation™
  - Signature Confirmation Restricted Delivery

COMPLETE THIS SECTION ON DELIVERY

- A. Signature  Agent  
 X Donna W. Plaster
- B. Received by (Printed Name) C. Date of Delivery  
 Donna W. Plaster 3/29/16
- D. Is delivery address different from item 1?  Yes  
 If YES, enter delivery address below:  No

**SENDER: COMPLETE THIS SECTION**

Complete items 1, 2, and 3.  
Print your name and address on the reverse so that we can return the card to you.  
Attach this card to the back of the mailpiece, or on the front if space permits.

Article Addressed to:

L. Karen Webb  
825 BIG CREEK RD  
Richlands VA 24641-2509



9590 9403 0923 5223 3884 77

Article Number (Transfer from service label)

7015 1520 0001 2434 6784

B0119 Disb.

Domestic Return Receipt

**SENDER: COMPLETE THIS SECTION ON DELIVERY**

A. Signature  
**X** *Larry Keen*  
B. Received by (Printed Name)  
*Larry Keen*  
C. Date of Delivery  
*3-1-16*

D. Is delivery address different from item 1?  Yes  No  
If YES, enter delivery address below:

3. Service Type
- Adult Signature
  - Adult Signature Restricted Delivery
  - Certified Mail®
  - Certified Mail Restricted Delivery
  - Collect on Delivery
  - Collect on Delivery Restricted Delivery
  - Insured Mail
  - Insured Mail Restricted Delivery (over \$500)
  - Priority Mail Express®
  - Registered Mail™
  - Registered Mail Restricted Delivery
  - Return Receipt for Merchandise
  - Signature Confirmation™
  - Signature Confirmation Restricted Delivery

**SENDER: COMPLETE THIS SECTION**

1. Article Addressed to:  
Larry Keen White  
184 Calcasieu Drive  
Parkton NC 38271-8441



9590 9403 0923 5223 3884 84

Article Number (Transfer from service label)

7015 1520 0001 2434 6777

B0119 Disb.

Domestic Return Receipt

**SENDER: COMPLETE THIS SECTION**

1. Article Addressed to:  
Swords Creek Land Partnership  
PO Box 29  
Tazewell VA 24651-0029



9590 9403 0923 5223 3884 60

Article Number (Transfer from service label)

7015 1520 0001 2434 6791

B0119-BE118

Domestic Return Receipt

**COMPLETE THIS SECTION ON DELIVERY**

A. Signature  
**X** *Larry Keen*  
B. Received by (Printed Name)  
*Larry Keen*  
C. Date of Delivery  
*3-1-16*

D. Is delivery address different from item 1?  Yes  No  
If YES, enter delivery address below:

3. Service Type
- Adult Signature
  - Adult Signature Restricted Delivery
  - Certified Mail®
  - Certified Mail Restricted Delivery
  - Collect on Delivery
  - Collect on Delivery Restricted Delivery
  - Insured Mail
  - Insured Mail Restricted Delivery (over \$500)
  - Priority Mail Express®
  - Registered Mail™
  - Registered Mail Restricted Delivery
  - Return Receipt for Merchandise
  - Signature Confirmation™
  - Signature Confirmation Restricted Delivery

**COMPLETE THIS SECTION ON DELIVERY**

A. Signature  
**X** *Larry Keen*  
B. Received by (Printed Name)  
*Larry Keen*  
C. Date of Delivery  
*3-1-16*

D. Is delivery address different from item 1?  Yes  No  
If YES, enter delivery address below:

3. Service Type
- Adult Signature
  - Adult Signature Restricted Delivery
  - Certified Mail®
  - Certified Mail Restricted Delivery
  - Collect on Delivery
  - Collect on Delivery Restricted Delivery
  - Insured Mail
  - Insured Mail Restricted Delivery (over \$500)
  - Priority Mail Express®
  - Registered Mail™
  - Registered Mail Restricted Delivery
  - Return Receipt for Merchandise
  - Signature Confirmation™
  - Signature Confirmation Restricted Delivery

English

Customer Service

USPS Mobile



Quick Tools

Mail & Ship

Track & Manage

Postal Store

B

# USPS Tracking®



Tracking Number: 70151520000124346760

## Product & Tracking Information

Avi

Postal Product:

Features:  
Certified Mail™

Text I

DATE & TIME	STATUS OF ITEM	LOCATION
February 29, 2016 , 4:39 am	Departed USPS Facility	KNOXVILLE, TN 37950

Email

Your item departed our USPS facility in KNOXVILLE, TN 37950 on February 29, 2016 at 4:39 am. The item is currently in transit to the destination.

February 28, 2016 , 1:30 pm	Arrived at USPS Facility	KNOXVILLE, TN 37950
February 27, 2016 , 2:42 am	Departed USPS Facility	CHARLESTON, WV 25350
February 26, 2016 , 10:12 pm	Arrived at USPS Facility	CHARLESTON, WV 25350



**Exhibit J**  
**Unit BE118 Escrow Account Reconciliation**  
**VGOB 04-1019-1345**

CNX Deposit Information		
Check Date	Check Number	Total
5/19/2010	77618	\$408.53
6/21/2010	79054	\$279.20
7/20/2010	80823	\$325.52
8/20/2010	82395	\$319.48
9/22/2010	84060	\$377.30
10/19/2010	86992	\$356.78
11/19/2010	89794	\$230.79
12/20/2010	91291	\$241.75
1/20/2011	92641	\$204.37
2/24/2011	94345	\$315.68
3/21/2011	95906	\$310.81
4/20/2011	97671	\$289.30
5/19/2011	99248	\$255.51
6/21/2011	100904	\$274.76
7/19/2011	1563	\$296.68
8/19/2011	3259	\$291.26
9/19/2011	4834	\$301.11
10/13/2011	7850	\$297.22
11/14/2011	9423	\$240.56
12/15/2011	10987	\$232.24
1/18/2012	12506	\$208.05
2/20/2012	14294	\$204.34
3/20/2012	15773	\$177.30
4/20/2012	17442	\$136.60
5/21/2012	18992	\$121.79
6/20/2012	20150	\$84.76
7/25/2012	24400	\$79.86
8/23/2012	0214000068	\$107.05
9/24/2012	0214001141	\$147.25
10/22/2012	0214005342	\$166.23
11/20/2012	0214010970	\$128.07
12/19/2012	0214016240	\$171.46
1/22/2013	0214021430	\$211.81
2/20/2013	E000003807	\$233.34
3/20/2013	E000004925	\$194.03
4/22/2013	E000006010	\$163.79
5/21/2013	E000007182	\$209.07
6/20/2013	E000008496	\$235.58
7/22/2013	E000009883	\$246.08
8/20/2013	E000011236	\$225.68
9/20/2013	E000012542	\$202.65
10/21/2013	E000015773	\$180.29
11/19/2013	E000016848	\$185.57
12/18/2013	E000018221	\$185.62
1/21/2014	E000019557	\$189.36
2/24/2014	E000021052	\$218.52
3/20/2014	E000022412	\$346.51
4/22/2014	E000024399	\$371.24
5/19/2014	E000026120	\$311.73
6/20/2014	E000027743	\$260.85
7/18/2014	E000029646	\$285.31
8/21/2014	E000031397	\$269.21
9/18/2014	E000033264	\$259.83
10/20/2014	E000037116	\$216.28
11/19/2014	E000038648	\$218.07
12/22/2014	E000040444	\$221.52

Escrow Bank Data														Running Balance	Difference
Date	Escrow Royalty Deposits	Income	\$ Mkt Int	CDARS Int	Fees	Distributions	Audit Costs	Corrections	Gain/Loss	Royalty Bonus	Total Int. and Fees	Bank Balance			
5/1/2010	\$408.53	\$3.07			(\$1.28)	\$0.00					\$1.79	\$15,736.06	\$15,740.13	\$4.07	
6/1/2010	\$279.20	\$3.24			(\$1.31)	\$0.00	(\$14.09)				-\$12.16	\$16,003.10	\$16,007.17	\$4.07	
7/1/2010	\$325.52		\$3.31	\$0.46	(\$1.33)	\$0.00					\$2.44	\$16,331.06	\$16,335.13	\$4.07	
8/1/2010	\$319.48		\$2.89	\$1.12	(\$1.36)	\$0.00					\$2.65	\$16,653.19	\$16,657.26	\$4.07	
9/1/2010	\$377.30		\$2.74	\$1.59	(\$1.39)	\$0.00					\$2.94	\$17,033.43	\$17,037.50	\$4.07	
10/1/2010	\$356.78		\$2.63	\$2.32	(\$1.42)	\$0.00	(\$18.77)				-\$15.24	\$17,374.97	\$17,379.04	\$4.07	
11/1/2010	\$230.79		\$2.32	\$2.91	(\$1.45)	\$0.00					\$3.78	\$17,609.54	\$17,613.61	\$4.07	
12/1/2010	\$241.75		\$1.85	\$4.39	(\$1.47)	\$0.00	(\$15.21)				-\$10.44	\$17,840.85	\$17,844.92	\$4.07	
1/31/2011	\$204.37		\$1.97	\$5.85	(\$1.65)	\$0.00	(\$1.35)				\$4.82	\$18,050.04	\$18,054.11	\$4.07	
2/28/2011	\$315.68		\$1.37	\$5.98	(\$1.50)	\$0.00	(\$4.77)				\$1.08	\$18,366.80	\$18,370.87	\$4.07	
3/31/2011	\$910.81		\$1.25	\$7.23	(\$1.53)	\$0.00	(\$6.45)				\$0.50	\$18,678.11	\$18,682.18	\$4.07	
4/30/2011	\$289.30		\$1.03	\$7.34	(\$1.56)	\$0.00	(\$5.58)				\$1.23	\$18,968.64	\$18,972.71	\$4.07	
5/31/2011	\$255.51		\$1.09	\$7.72	(\$1.58)	\$0.00	(\$3.74)				\$3.49	\$19,227.64	\$19,231.71	\$4.07	
6/30/2011	\$274.76		\$1.08	\$7.53	(\$1.60)	\$0.00	(\$4.79)	\$0.02			\$2.24	\$19,504.64	\$19,508.71	\$4.07	
7/31/2011	\$296.68		\$1.19	\$7.80	(\$1.63)	\$0.00	(\$2.89)				\$4.47	\$19,805.79	\$19,809.86	\$4.07	
8/30/2011	\$291.26		\$0.82	\$8.48	(\$1.65)	\$0.00	(\$7.27)				\$0.38	\$20,097.43	\$20,101.50	\$4.07	
9/30/2011	\$301.11		\$0.85	\$8.27	(\$1.67)	\$0.00	(\$3.98)				\$3.47	\$20,402.01	\$20,406.08	\$4.07	
10/31/2011	\$297.22		\$0.78	\$8.79	(\$1.70)	\$0.00	(\$6.25)				\$1.62	\$20,700.85	\$20,704.92	\$4.07	
11/30/2011	\$240.56		\$0.81	\$8.63	(\$1.73)	\$0.00	(\$5.32)				\$2.39	\$20,943.80	\$20,947.87	\$4.07	
12/31/2011	\$232.24		\$0.93	\$9.12	(\$1.75)	\$0.00	(\$3.79)				\$4.51	\$21,180.55	\$21,184.62	\$4.07	
1/31/2012	\$208.05		\$1.10	\$9.00	(\$1.77)	\$0.00	(\$7.15)				\$1.18	\$21,389.78	\$21,393.85	\$4.07	
2/28/2012	\$204.34		\$1.04	\$8.35	(\$1.78)		(\$3.70)				\$3.91	\$21,598.03	\$21,602.10	\$4.07	
3/31/2012	\$177.30		\$1.18	\$8.92	(\$1.80)		(\$3.03)				\$5.27	\$21,780.60	\$21,784.67	\$4.07	
4/30/2012	\$136.60		\$0.51	\$9.25	(\$1.82)		(\$3.84)				\$4.10	\$21,921.30	\$21,925.37	\$4.07	
5/31/2012	\$121.79		\$0.35	\$9.59	(\$1.83)		(\$1.56)				\$6.55	\$22,049.64	\$22,053.71	\$4.07	
6/30/2012	\$84.76		\$0.32	\$9.54	(\$1.84)		(\$2.59)				\$5.43	\$22,139.83	\$22,143.90	\$4.07	
7/31/2012			\$0.38	\$9.20	(\$1.85)		(\$1.63)				\$6.10	\$22,145.93	\$22,229.86	\$83.93	
8/31/2012	\$186.91		\$0.42	\$8.07	(\$1.85)		(\$8.26)				-\$1.62	\$22,331.22	\$22,335.29	\$4.07	
9/30/2012			\$0.43	\$7.45	(\$1.86)		(\$2.21)				\$3.81	\$22,335.03	\$22,486.35	\$151.32	
10/31/2012	\$313.48		\$0.46	\$7.44	(\$1.86)		(\$2.77)				\$3.27	\$22,651.78	\$22,655.85	\$4.07	
11/30/2012	\$128.07		\$0.50	\$6.67	(\$1.89)		(\$2.24)				\$3.04	\$22,782.89	\$22,786.96	\$4.07	
12/31/2012	\$171.46		\$0.51	\$5.90	(\$1.90)		(\$2.67)				\$1.84	\$22,956.19	\$22,960.26	\$4.07	
1/31/2013	\$211.81		\$0.53	\$5.21	(\$1.91)		(\$2.05)				\$1.78	\$23,169.78	\$23,173.85	\$4.07	
2/28/2013	\$233.34		\$0.52	\$4.72	(\$1.93)		(\$3.62)				-\$0.31	\$23,402.81	\$23,406.88	\$4.07	
3/31/2013	\$194.03		\$0.60	\$5.02	(\$1.95)		(\$2.32)				\$1.35	\$23,598.19	\$23,602.26	\$4.07	
4/30/2013	\$163.79		\$0.62	\$4.68	(\$1.97)						\$3.33	\$23,765.31	\$23,769.38	\$4.07	
5/31/2013	\$209.07		\$0.67	\$4.83	(\$1.98)						\$3.52	\$23,977.90	\$23,981.97	\$4.07	
6/30/2013	\$235.58		\$0.69	\$4.67	(\$2.00)		(\$2.38)				\$0.98	\$24,214.46	\$24,218.53	\$4.07	
7/31/2013	\$246.08		\$0.75	\$4.85	(\$2.02)						\$3.58	\$24,464.12	\$24,468.19	\$4.07	
8/31/2013	\$225.68		\$0.83	\$4.87	(\$2.04)						\$3.66	\$24,693.46	\$24,697.53	\$4.07	
9/30/2013	\$202.65		\$0.78	\$4.71	(\$2.06)						\$3.43	\$24,899.54	\$24,903.61	\$4.07	
10/31/2013	\$180.23		\$0.84	\$4.87	(\$2.08)						\$3.63	\$25,083.40	\$25,087.47	\$4.07	
11/30/2013	\$185.57		\$0.85	\$4.59	(\$2.09)						\$3.35	\$25,272.32	\$25,276.39	\$4.07	
12/31/2013	\$185.62		\$0.92	\$4.66	(\$2.11)						\$3.47	\$25,461.41	\$25,465.48	\$4.07	
1/31/2014	\$189.36		\$0.99	\$4.77	(\$2.12)						\$3.64	\$25,654.41	\$25,658.48	\$4.07	
2/28/2014	\$218.52		\$0.87	\$4.37	(\$2.14)						\$3.10	\$25,876.03	\$25,880.10	\$4.07	
3/31/2014	\$346.51		\$0.98	\$4.90	(\$2.16)						\$3.72	\$26,226.26	\$26,230.33	\$4.07	
4/30/2014	\$371.24		\$1.04	\$4.75	(\$2.19)						\$3.60	\$26,601.10	\$26,605.17	\$4.07	
5/19/2014	\$311.73		\$1.13	\$5.04	(\$2.22)						\$3.95	\$26,916.78	\$26,920.85	\$4.07	
6/30/2014	\$260.85		\$0.68	\$5.84	(\$2.24)						\$4.28	\$27,181.91	\$27,185.98	\$4.07	
7/31/2014	\$285.31		\$0.59	\$6.04	(\$2.27)						\$4.36	\$27,471.58	\$27,475.65	\$4.07	
8/31/2014	\$269.21		\$0.63	\$6.06	(\$2.29)						\$4.40	\$27,745.19	\$27,749.26	\$4.07	
9/30/2014	\$259.83		\$0.65	\$5.73	(\$2.29)						\$4.09	\$28,009.11	\$28,013.18	\$4.07	
10/31/2014	\$216.28		\$0.71	\$5.87	(\$2.33)						\$4.25	\$28,229.64	\$28,233.71	\$4.07	
11/30/2014	\$218.07		\$0.78	\$5.59	(\$2.35)						\$4.02	\$28,451.73	\$28,455.80	\$4.07	
12/31/2014	\$221.52		\$1.52	\$4.77	(\$2.35)						\$3.94	\$28,677.19	\$28,681.26	\$4.07	

**Exhibit J  
Unit BE118 Escrow Account Reconciliation  
VGOB 04-1019-1345**

CNX Deposit Information		
Check Date	Check Number	Total
1/13/2015	E000042161	\$12,795.34
1/20/2015	E000042263	\$208.25
2/19/2015	E000044279	\$246.99
3/19/2015	E000046079	\$163.92
4/21/2015	E000047999	\$145.02
5/20/2015	E000050791	\$138.47
6/23/2015	E000052778	\$90.83
7/20/2015	E000054737	\$100.09
8/24/2015	E000056725	\$120.05
9/22/2015	E000058656	\$128.63
10/22/2015	E000063000	\$129.34
11/24/2015	E000064590	\$106.89

Escrow Bank Data														
Date	Escrow Royalty Deposits	Income	\$ Mrket Int	CDARS Int	Fees	Distributions	Audit Costs	Corrections	Gain/Loss	Royalty Bonus	Total Int. and Fees	Bank Balance	Running Balance	Difference
											\$0.00		\$41,476.60	\$41,476.60
1/31/2015	\$13,003.59		\$3.26	\$3.62	(\$2.39)						\$4.49	\$41,685.27	\$41,689.34	\$4.07
2/28/2015	\$246.99		\$4.43	\$2.49	(\$3.47)						\$3.45	\$41,688.72	\$41,939.78	\$251.06
3/31/2015	\$163.92		\$5.28	\$4.34	(\$3.47)						\$6.15	\$42,105.78	\$42,109.85	\$4.07
4/30/2015	\$145.02		\$4.39	\$2.67	(\$3.49)						\$3.57	\$42,254.37	\$42,258.44	\$4.07
5/31/2015	\$138.47		\$5.16	\$1.98	(\$3.52)						\$3.62	\$42,396.46	\$42,400.53	\$4.07
6/30/2015	\$90.83		\$5.04	\$1.93	(\$3.53)						\$3.44	\$42,490.73	\$42,494.80	\$4.07
7/31/2015	\$100.09		\$5.39	\$1.75	(\$3.54)						\$3.60	\$42,594.42	\$42,598.49	\$4.07
8/31/2015	\$120.05		\$5.69	\$0.75	(\$3.55)	\$0.00	\$0.00	\$0.00			\$2.89	\$42,717.36	\$42,721.43	\$4.07
9/30/2015	\$128.63		\$5.79	\$2.94	(\$3.56)	\$0.00	\$0.00	\$0.00			\$5.17	\$42,851.16	\$42,855.23	\$4.07
10/31/2015	\$129.34		\$6.55	\$0.08	(\$3.57)	\$0.00	\$0.00	\$0.00			\$3.06	\$42,983.56	\$42,987.63	\$4.07
11/30/2015	\$106.89		\$6.76	\$0.09	(\$3.58)	\$0.00	\$0.00	\$0.00			\$3.27	\$43,093.72	\$43,097.79	\$4.07
											<b>Total</b>	\$210.61		

**Total Deposited**                    \$42,887.18

**Interest & Fees**                        \$210.61

**Grand Total**                            \$43,097.79

**November 2015 First Bank & Trust Balance**  
\$43,093.72

**Difference**                                \$4.07

**AFFIDAVIT OF MAILING – COAL OWNER**

COMMONWEALTH OF VIRGINIA  
COUNTY OF **RUSSELL**

**Applicant:** CNX Gas Company LLC  
**Relief Sought:** Disbursement Petition for BE118  
VGOB: 04-1019-1345

I, Anita D. Duty, after being duly sworn upon oath, state as follows:

1. I am the Pooling Supervisor for CNX Land Resources, Inc. and am responsible for the notification process required by Va. Code Ann. §45.1-361.19 of the Code of Virginia and 4VAC25-160-40.

2. That on **September 4, 2015** a true and correct copy of the coal owner dismissal and prior order were mailed, via certified mail return receipt requested, based upon information and belief, the names and last-known addresses, where such addresses are known, of the parties owning an interest in this cause are set forth and attached hereto.

3. Notice of this cause has therefore been served by mail pursuant to the applicable statutes and rules of the Board.

  
\_\_\_\_\_  
**Anita D. Duty**  
Pooling Supervisor  
for CNX Land Resources Inc.

STATE OF VIRGINIA

COUNTY OF TAZEWELL, TO-WIT:

TAKEN, SUBSCRIBED AND SWORN to before me this 24th day of February,  
2016.

  
\_\_\_\_\_  
Notary Public

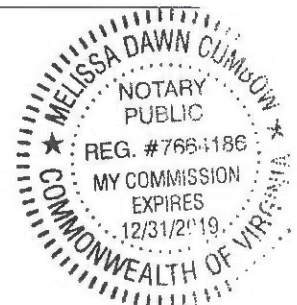

My commission expires: 12/31/2019

CERTIFICATION OF NOTICE  
CNX Gas Company LLC

Unit BE118  
VGOB 04-1019-1345  
**Coal Owner Notice**

Last Name	First Name	MAILED	RECEIPT #	Received
Swords Creek Land Partnership	(Coal Owner)	9/4/2015	7014349000018926	2871 9/9/2015

SENDER: COMPLETE THIS SECTION	COMPLETE THIS SECTION ON DELIVERY
<ul style="list-style-type: none"> <li>■ Complete items 1, 2, and 3. Also complete item 4 if Restricted Delivery is desired.</li> <li>■ Print your name and address on the reverse so that we can return the card to you.</li> <li>■ Attach this card to the back of the mailpiece, or on the front if space permits.</li> </ul>	<p>A. Signature <input type="checkbox"/> Agent  <input checked="" type="checkbox"/> <i>Carolyn Matney</i> <input type="checkbox"/> Addressee</p> <p>B. Received by (Printed Name) <input type="checkbox"/> Addressed to  <i>Carolyn Matney</i></p> <p>C. Date of Delivery</p>
<p>1. Article Addressed to:</p> <p><i>Swords Creek Land Partnership</i></p> <p><i>PO BOX 29</i></p> <p><i>Tazewell, VA 24651</i></p>	<p>D. Is delivery address different from item 1? <input type="checkbox"/> Yes          If YES, enter delivery address below: <input type="checkbox"/> No</p>
	<p>3. Service Type</p> <p><input type="checkbox"/> Certified Mail® <input type="checkbox"/> Priority Mail Express™</p> <p><input type="checkbox"/> Registered <input type="checkbox"/> Return Receipt for Merchandise</p> <p><input type="checkbox"/> Insured Mail <input type="checkbox"/> Collect on Delivery</p>
	<p>4. Restricted Delivery? (Extra Fee) <input type="checkbox"/> Yes</p>
<p>7014 3490 0001 8926 2871</p>	
<p>PS Form 3811, July 2013</p>	<p>Domestic Return Receipt</p> <p><i>BE 118 119 1120</i></p> <p><i>HO</i></p>