

BEFORE THE VIRGINIA GAS AND OIL BOARD

PETITIONER: CNX Gas Company LLC

DIVISION OF GAS AND OIL

DOCKET NO: VGOB 04-0720-1310-01

RELIEF SOUGHT: (1) DISBURSEMENT FROM ESCROW REGARDING TRACT(S) 1A, A portion of 1B, A portion of 1D, 1F (2) AND AUTHORIZATION FOR DIRECT PAYMENT OF ROYALTIES (3) AND DISMISSAL OF COAL OWNERS PURSUANT TO CODE OF VIRGINIA SECTION 45.1-361.22:2.

HEARING DATE: April 19, 2016

DRILLING UNIT: BD119

RUSSELL COUNTY, VIRGINIA

PETITION FOR ORDER OF DISBURSEMENT OF ESCROW FUNDS

1. Petitioner and its counsel

Petitioner is CNX Gas Company LLC, 627 Claypool Hill Mall Road, Cedar Bluff, VA 24609, (276) 596-5075. Petitioner's counsel is Mark A. Swartz, Hillard & Swartz, LLP, 122 Capital Street, Suite 201, Charleston, WV 25301.

2. Relief Sought

1) the disbursement of escrowed funds heretofore deposited with the Board's Escrow Agent, attributable to Tract 1A, a portion of 1B, a portion of 1D & 1F, as depicted upon the annexed table; and (2) authorization to begin paying royalties directly to Swords Creek Land Partnership, HC Bostic Coal Company, Dorothy J. Keene, David Whittaker, Linda Lowman, Betty Cole, Judy Miller, L. Karen Webb, Donna Plaster, Lilly Keen Whited, Lanny Dale Miller, Jr., Mark Cordle, Loretta Mae Richardson, Lolita Lockhart, Ralph Carter Lockhart, Charlie Powell, Rita Powell, Loretta Mae Richardson; (3) Dismissal of Coal Owner: Swords Creek Land Partnership.

3. Legal Authority

Va. Code Ann. § 45.1-361.1 et seq., 4 VAC 25-160-140., and relevant Virginia Gas and Oil Board Orders ("Board") heretofore promulgated pursuant to law.

4. Type of Well(s)

Coalbed Methane

5. Factual basis for relief requested

a. Swords Creek Land Partnership and David Whittaker & Swords Creek Land Partnership and Rita Powell have entered into royalty split agreement(s). Said royalty split agreement(s) allow the Applicant and Designated Operator to pay royalties directly to the persons identified in Exhibit EE.

b. Swords Creek Land Partnership, HC Bostic Coal Company, Dorothy J. Keene, David Whittaker, Linda Lowman, Betty Cole, Judy Miller, L. Karen Webb, Donna Plaster, Lilly Keen Whited, Lanny Dale Miller, Jr., Mark Cordle, Lolita Lockhart, Ralph Carter Lockhart, Charlie Powell, Rita Powell, Loretta Mae Richardson is the gas claimants in Tract 1A, portion of 1B, portion of 1C & 1F As such, is entitled to 100% of the CBM royalties now in escrow and as may be hereafter payable. See Va. Code Ann. § 45.1-361.22:2.A.

c. That CNX Gas Company LLC has given the notice(s) required by § 45.1-361.22:2.A to all conflicting claimants identified in the above referenced pooling Order and any supplemental Orders pertaining thereto.

d. That none of the conflicting claimants noticed have provided, within 45 days of the notice(s) given as provided in b. above, the Board, its designated agent the Director of the Division of Gas and Oil, the Operator and/or the Applicant evidence of either an agreement regarding the escrowed funds/royalties or a proceeding regarding same.

e. That a detailed accounting in accordance with the applicable provisions of § 45.1-361.22 is submitted herewith and identified as Exhibit J.

f. That an Exhibit identified as Table 1 is annexed hereto, and it specifies how the disbursement (s) is to be calculated and paid by the escrow agent.

g. That Va. Code Ann. § 45.1-361.22:2.A. further provides that the Operator shall pay such royalties as may hereafter be payable directly to the gas claimant Swords Creek Land Partnership, HC Bostic Coal Company, Dorothy J. Keene, David Whittaker, Linda Lowman, Betty Cole, Judy Miller, L. Karen Webb, Donna Plaster, Lilly Keen Whited, Lanny Dale Miller, Jr., Mark Cordle, Lolita Lockhart, Ralph Carter Lockhart, Charlie Powell, Rita Powell, Loretta Mae Richardson and not escrow same. See Exhibit EE annexed hereto.

6. Attestation

The foregoing Petition to the best of my knowledge, information, and belief is true and correct.

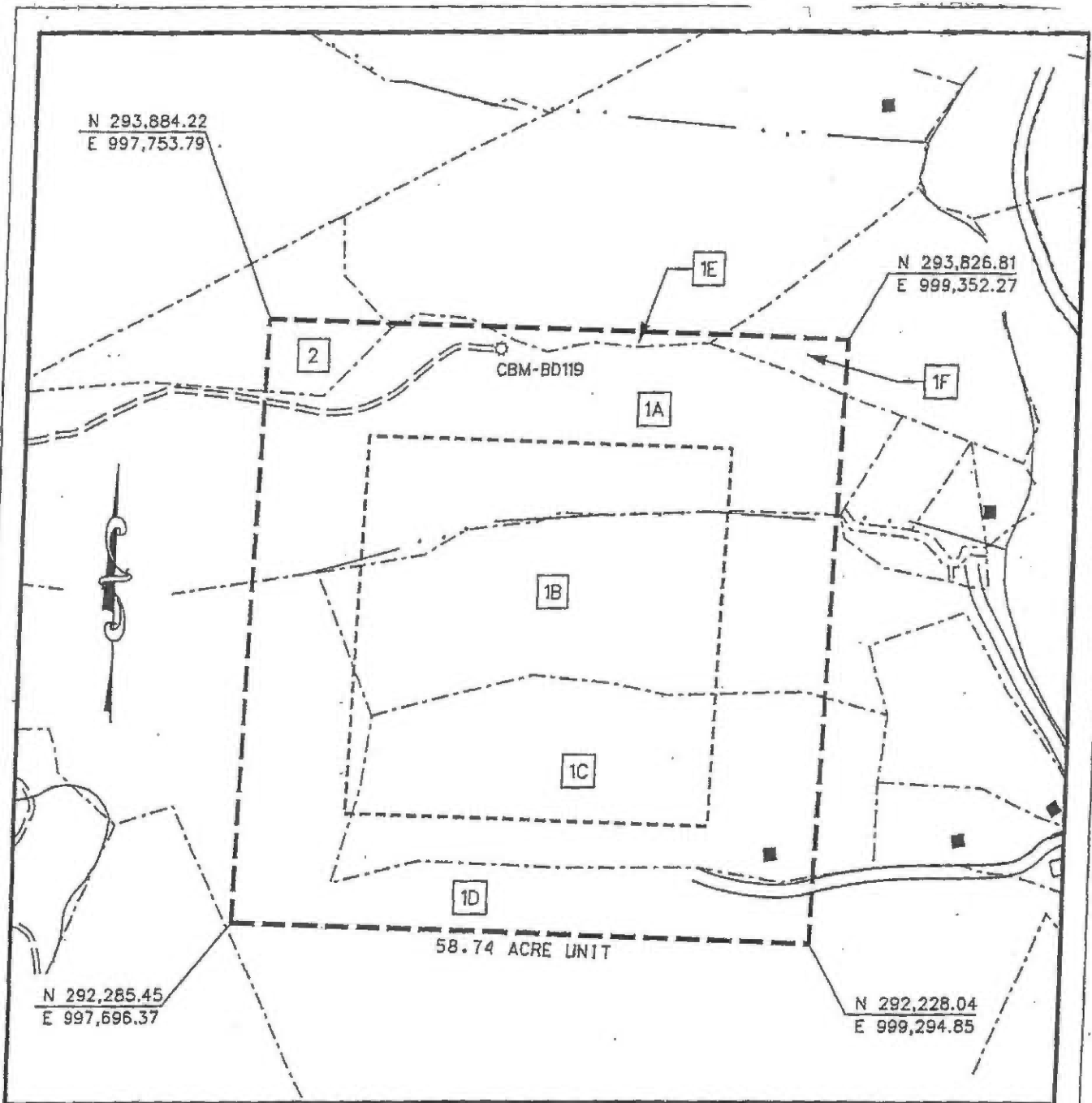
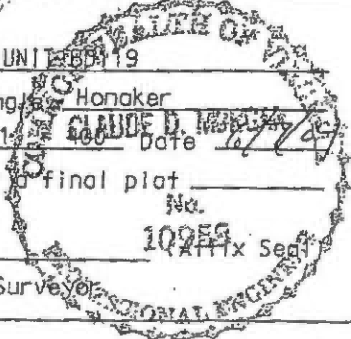

EXHIBIT A
 MIDDLE RIDGE 1 FIELD
 UNIT BD-119
 FORCE POOLING
 VGOB-04-0720-1310

Company CNX Gas Company LLC Well Name and Number UNIT BD-119
 Tract No. _____ Elevation _____ Quadrangle _____ Honaker
 County Russell District New Garden Scale: 1" = 400' Date 6/7/09
 This plot is a new plot X ; an updated plot _____ ; or a final plot _____

Form DGD-GO-7 _____
 Rev. 9/91 _____
 Licensed Professional Engineer or Licensed Land Surveyor



CNX Gas Company LLC

Unit BD-119

Tract Identifications
(58.74 Acre Unit)

- 1A. Swords Creek Land Partnership Tr. 13 - Coal
Reserve Coal Properties Company - Coal Below Tiller Seam Leased
Knox Creek Coal Corporation - Tiller and Above Coal Leased
CNX Gas Company LLC - CBM Leased
H.C. Bostic Coal Company, Inc. - Surface and All Minerals except Coal
CNX Gas Company LLC - Oil, Gas and CBM Leased
17.48 acres 29.7584%
- 1B. Swords Creek Land Partnership Tr. 13 - Coal
Reserve Coal Properties Company - Coal Below Tiller Seam Leased
Knox Creek Coal Corporation - Tiller and Above Coal Leased
CNX Gas Company LLC - CBM Leased
Pearl Whited, et al - All Minerals except Coal
CNX Gas Company LLC - Oil, Gas and CBM Leased
Albert Joseph Jones - Surface
13.62 acres 23.1869%
- 1C. Swords Creek Land Partnership Tr. 13 - Coal
Reserve Coal Properties Company - Coal Below Tiller Seam Leased
Knox Creek Coal Corporation - Tiller and Above Coal Leased
CNX Gas Company LLC - CBM Leased
Gladys Hubbard - Surface and All Minerals except Coal
13.70 acres 23.3231%
- 1D. Swords Creek Land Partnership Tr. 13 - Coal
Reserve Coal Properties Company - Coal Below Tiller Seam Leased
Knox Creek Coal Corporation - Tiller and Above Coal Leased
CNX Gas Company LLC - CBM Leased
Nellie L. Miller, et al - Surface and All Minerals except Coal
11.52 acres 19.6118%
- 1E. Swords Creek Land Partnership Tr. 13 - Coal
Reserve Coal Properties Company - Coal Below Tiller Seam Leased
Knox Creek Coal Corporation - Tiller and Above Coal Leased
CNX Gas Company LLC - CBM Leased
James Plaster Heirs, Successors or Assigns - Surface and All Minerals except Coal
0.54 acres 0.9193%
- 1F. Swords Creek Land Partnership Tr. 13 - Coal
Reserve Coal Properties Company - Coal Below Tiller Seam Leased
Knox Creek Coal Corporation - Tiller and Above Coal Leased
CNX Gas Company LLC - CBM Leased
Charlie Powell, et ux. - Surface and All Minerals except Coal
CNX Gas Company, LLC - Oil, Gas and CBM Leased
1.17 acres 1.9918%

CNX Gas Company LLC
Unit BD-119
Tract Identifications
(58.74 Acre Unit)

2. E. P. Whited Heirs, Successors or Assigns – All Minerals Except Coal In Red Ash Seam
Swords Creek Land Partnership Tr. 53 - Coal In Red Ash Seam Only
Knox Creek Coal Corporation - Tiller and Above Coal Leased (73%)
CNX Gas Company, LLC - Oil, Gas and CBM Leased (99.21%)
Thomas D. Keen, et al - Surface
0.71 acres 1.2087%

1D Tract 1D (total acreage) 11.5200

9	1D	Ralph Carter Lockhart\2459 Lynn Springs Rd., Swords Creek, VA 24649	1/20	0.5760	100.00%	0.5760	1.0192%	554.35	\$1,415.56
---	----	---	------	--------	---------	--------	---------	--------	------------

1F Tract 1F (total acreage) 1.1700

1	1F	Charlie Powell\2671 Lynn Springs Rd., Swords Creek, VA 24649	1/2	0.5850	100.00%	0.5850	1.0351%		\$2,000.69
2	1F	Swords Creek Land Partnership\PO Box 29, Tazewell, VA 24651	1/2	0.5850	50.00%	0.2925	0.5175%		\$1,000.35
3	1F	Rita Powell\2671 Lynn Springs Rd., Swords Creek, VA 24649	1/2	0.5850	50.00%	0.2925	0.5175%		\$1,000.35

Adjustment Comments:

Wells contributing to the escrow account: CBM BD119 W/PL

Exhibit E
Unit BD-119
Docket #VGOB 04-0720-1310-01
List of Respondents requiring escrow
(58.74 Acre Unit)

	Acres in Unit	Interest in Unit
<u>Tract #1B, 13.62 acres</u>		
<u>COAL OWNERSHIP</u>		
(1) Swords Creek Land Partnership, Tr.13 P.O. Box 29 Tazewell, VA 24651	13.62 acres	23.1869%
<u>OIL & GAS OWNERSHIP</u>		
<i>The respondents listed below did not respond timely to the W9 request and will continue to be escrowed</i>		
(1) Pearl Whited, et al. 4 Acres T011381 (a.k.a. James C. Whited Heirs, Devisees, Successors or Assigns)	13.62 acres	23.1869%
(a) Pearl Helen Whited Heirs, Devisees, Successors or Assigns		
(a.2) Shirley Hess Heirs, Devisees, Successors or Assigns		
(a.2.1) Joetta Whalen 402 Point Drive Pounding Mill, VA 24637	0.76 acres 1/18 of 13.62 acres	1.2882%
(a.2.2) Charlene Altizer 4385 5th Avenue North Little River, SC 29566	0.76 acres 1/18 of 13.62 acres	1.2882%
(d) James P. Whited Heirs, Devisees, Successors or Assigns		
(d.1) Helen Whited 2830 E. Sprague Street Winston-Salem, NC 27107	1.14 acres 1/12 of 13.62 acres	1.9322%
(h) David A. Whited Heirs, Devisees, Successors or Assigns		
(h.1) Alita A. Whited P.O. Box 215 Richlands, VA 24641	1.14 acres 1/12 of 13.62 acres	1.9322%
Total Tract Acres		3.7833
Total Tract Percent		6.4408%

Tract #1C, 13.70 acres

COAL OWNERSHIP

(1) Swords Creek Land Partnership, Tr.13 P.O. Box 29 Tazewell, VA 24651	13.70 acres	23.3231%
---	-------------	----------

OIL & GAS OWNERSHIP

The ownership listed below is currently being reviewed and documentation is being requested to verify title

(1) Gladys & Clyde Hubbard Heirs, Devisees, Successors or Assigns	13.70 acres	23.3231%
--	-------------	----------

Exhibit E
Unit BD-119
Docket #VGOB 04-0720-1310-01
List of Respondents requiring escrow
(58.74 Acre Unit)

	Acres in Unit	Interest in Unit
(a) Fairley Lockhart Mantel, Germany		
Total Tract Acres	13.7000	
Total Tract Percent		23.3231%

Tract #1D, 11.52 acres

COAL OWNERSHIP

(1) Swords Creek Land Partnership, Tr.13 P.O. Box 29 Tazewell, VA 24651	11.52 acres	19.6118%
---	-------------	----------

OIL & GAS OWNERSHIP

(1) Nellie L. Miller, et al. <i>53.3 Acres T001117</i> <i>(a.k.a. Floyd Lockhart Heirs, Devisees,)</i> <i>Successors or Assigns)</i>	11.52 acres	19.6118%
(a) Allen D. Lockhart Heirs, Devisees, Successors or Assigns <i>(heirship documentation requested 10/28/15)</i>	1.047 acres 1/11 of 11.52 acres	1.7829%

The ownership listed below is currently being reviewed and documentation is being requested to verify title

(a.1) Margaret Peck <i>Address Unknown</i>		
(a.2) Steve Lockhart 29 Danforth Dr Weyers Cave, VA 24486	0.035 acres 1/330 of 11.52 acres	0.0594%
(a.3) Randy Lockhart 13602 New Harmony Shiloh Rd Mt Orab, OH 45154	0.035 acres 1/330 of 11.52 acres	0.0594%
(a.4) Patricia Campbell 1817 Churchville Rd Staunton, VA 24401	0.035 acres 1/330 of 11.52 acres	0.0594%
(b) William L. Lockhart Heirs, Devisees, Successors or Assigns <i>(documentation requested 1/7/16)</i>		
(b.1) Allen D. Lockhart - predeceased b	0.115 acres 1/100 of 11.52 acres	0.1961%

The ownership listed below is currently being reviewed and documentation is being requested to verify title

- (b.1.1) Steve Lockhart
29 Danforth Dr
Weyers Cave, VA 24486
- (b.1.2) Randy Lockhart
13602 New Harmony Shiloh Rd
Mt Orab, OH 45154
- (b.1.3) Patricia Campbell
1817 Churchville Rd
Staunton, VA 24401

Exhibit E
Unit BD-119
Docket #VGOB 04-0720-1310-01
List of Respondents requiring escrow
(58.74 Acre Unit)

	Acres in Unit	Interest in Unit
(b.2) Nellie G. Miller Heirs, Devisees, Successors or Assigns <i>(documentation requested 1/7/16)</i>	0.115 acres 1/100 of 11.52 acres	0.1961%

The ownership listed below is currently being reviewed and documentation is being requested to verify title

(b.2.1) David Miller 951 J Frank Taylor Rd Cedar Bluff, VA 24609		
(b.2.2) Dewayne Miller 96 Perry Dr Swords Creek, VA 24609		
(b.2.3) Judy Hess 53 Miller Church Ln Swords Creek, VA 24609		
(b.2.4) Peggy Hess 53 Miller Church Ln Swords Creek, VA 24609		
(b.2.5) Betty Keen PO Box 372 Swords Creek, VA 24609		
(b.2.6) Cecil Miller - predeceased b.2		
(b.2.6.1) Scott Miller 21132 Bermuda Dr Abingdon, VA 24210		
(b.2.6.2) Anthony Miller 17592 Mohogany Dr Abingdon, VA 24210		
(b.2.6.3) Vincent Miller 160 Tunnell Hill Dr Honaker, VA 24260		
(b.2.7) Ola G. Strouth Heirs, Devisees, Successors or Assigns		
(b.2.7.1) Ricky Strouth PO Box 78 Swords Creek, VA 24649		
(b.3) Thelma Miller Heirs, Devisees, Successors or Assigns		
(b.3.1) Linda Stinson Heirs, Devisees, Successors or Assigns		
(b.3.1.1) Jerry Stinson PO Box 123 Lebanon, VA 24266	0.008 acres 1/1400 of 11.52 acres	0.0140%
(b.3.1.2) Jerry Stinson II PO Box 3173 Lebanon, VA 24266	0.008 acres 1/1400 of 11.52 acres	0.0140%
(b.3.2) Lanny D. Miller Heirs, Devisees, Successors or Assign		

Exhibit E
Unit BD-119
Docket #VGOB 04-0720-1310-01
List of Respondents requiring escrow
(58.74 Acre Unit)

	Acres in Unit	Interest in Unit
(b.3.2.1) Christina A Buchanan <i>Address Unknown</i>	0.005 acres 1/2100 of 11.52 acres	0.0093%
(b.3.2.2) Benita R. Holmes <i>Address Unknown</i>	0.005 acres 1/2100 of 11.52 acres	0.0093%
(b.3.3) Patty Miller Bowman <i>Address Unknown</i>	0.016 acres 1/700 of 11.52 acres	0.0280%
(b.3.4) Sandy Aasgard-Miller <i>Address Unknown</i>	0.016 acres 1/700 of 11.52 acres	0.0280%
(b.3.5) Connie Robinson <i>Address Unknown</i>	0.016 acres 1/700 of 11.52 acres	0.0280%
(b.3.6) Joe Bill Miller <i>Address Unknown</i>	0.016 acres 1/700 of 11.52 acres	0.0280%
(b.3.7) Louis Miller <i>Address Unknown</i>	0.016 acres 1/700 of 11.52 acres	0.0280%
(b.4) Arbutus Plaster Heirs, Devisees, Successors or Assigns		
(b.4.1) Susan Ferguson 8029 Longbay Blvd Sarasota, FL 34243	0.038 acres 1/300 of 11.52 acres	0.0654%
(b.4.2) Barbara J Justice PO Box 459 Rosedale, VA 24280	0.038 acres 1/300 of 11.52 acres	0.0654%
(b.4.3) Victoria Warren 205 Tyler Dr Bristol, TN 37620	0.038 acres 1/300 of 11.52 acres	0.0654%
(b.5) Genettie G. Hubbard Heirs, Devisees, Successors or Assigns <i>(documentation requested 12/29/15)</i>	0.115 acres 1/100 of 11.52 acres	0.1961%
<i>The ownership listed below is currently being reviewed and documentation is being requested to verify title</i>		
(b.5.1) Fairley Lockhart <i>Address Unknown</i> Germany		
(b.6) Freda Cordle Heirs, Devisees, Successors or Assigns		
(b.6.2) Patricia Seward 5920 New Watermelon Rd Tuscaloosa, AL 35406	0.058 acres 1/200 of 11.52 acres	0.0981%
(b.9) Dallas Lockhart 589 Green Acres Rd Honaker, VA 24260	0.115 acres 1/100 of 11.52 acres	0.1961%
(b.10) Evelyn Perkins 2407 S 1st St Richlands, VA 24641	0.115 acres 1/100 of 11.52 acres	0.1961%

Exhibit E
Unit BD-119
Docket #VGOB 04-0720-1310-01
List of Respondents requiring escrow
(58.74 Acre Unit)

	Acres in Unit	Interest in Unit
(c) Nellie G. Miller Heirs, Devisees, Successors or Assigns <i>(documentation requested 1/7/16)</i>	1.152 acres 1/10 of 11.52 acres	1.9612%
<i>The ownership listed below is currently being reviewed and documentation is being requested to verify title</i>		
(c.1) David Miller 951 J Frank Taylor Rd Cedar Bluff, VA 24609		
(c.2) Dewayne Miller 96 Perry Dr Swords Creek, VA 24609		
(c.3) Judy Hess 53 Miller Church Ln Swords Creek, VA 24609		
(c.4) Peggy Hess 53 Miller Church Ln Swords Creek, VA 24609		
(c.5) Betty Keen PO Box 372 Swords Creek, VA 24609		
(c.6) Cecil Miller - predeceased b.2		
(c.6.1) Scott Miller 21132 Bermuda Dr Abingdon, VA 24210		
(c.6.2) Anthony Miller 17592 Mohogany Dr Abingdon, VA 24210		
(c.6.3) Vincent Miller 160 Tunnell Hill Dr Honaker, VA 24260		
(c.7) Ola G. Strouth Heirs, Devisees, Successors or Assigns		
(c.7.1) Ricky Strouth PO Box 78 Swords Creek, VA 24649		
(d) Thelma Miller Heirs, Devisees, Successors or Assigns		
(d.1) Linda Stinson Heirs, Devisees, Successors or Assigns		
(d.1.1) Jerry Stinson PO Box 123 Lebanon, VA 24266	0.082 acres 1/140 of 11.52 acres	0.1401%
(d.1.2) Jerry Stinson II PO Box 3173 Lebanon, VA 24266	0.082 acres 1/140 of 11.52 acres	0.1401%
(d.2) Lanny D. Miller Heirs, Devisees, Successors or Assign		

Exhibit E
Unit BD-119
Docket #VGOB 04-0720-1310-01
List of Respondents requiring escrow
(58.74 Acre Unit)

	Acres in Unit	Interest in Unit
(d.2) Loretta K. Miller <i>Address Unknown</i>	0.041 acres 1/280 of 11.52 acres	0.0700%
(d.2.1) Christina A Buchanan <i>Address Unknown</i>	0.041 acres 1/280 of 11.52 acres	0.0700%
(d.2.2) Benita R. Holmes <i>Address Unknown</i>	0.041 acres 1/280 of 11.52 acres	0.0700%
(d.3) Patty Miller Bowman <i>Address Unknown</i>	0.165 acres 1/70 of 11.52 acres	0.2802%
(d.4) Sandy Aasgard-Miller <i>Address Unknown</i>	0.165 acres 1/70 of 11.52 acres	0.2802%
(d.5) Connie Robinson <i>Address Unknown</i>	0.165 acres 1/70 of 11.52 acres	0.2802%
(d.6) Joe Bill Miller <i>Address Unknown</i>	0.165 acres 1/70 of 11.52 acres	0.2802%
(d.7) Louis Miller <i>Address Unknown</i>	0.165 acres 1/70 of 11.52 acres	0.2802%
(e) Arbutus Plaster Heirs, Devisees, Successors or Assigns		
(e.1) Susan Ferguson 8029 Longbay Blvd Sarasota, FL 34243	0.384 acres 1/30 of 11.52 acres	0.6537%
(e.2) Barbara J Justice PO Box 459 Rosedale, VA 24280	0.384 acres 1/30 of 11.52 acres	0.6537%
(e.3) Victoria Warren 205 Tyler Dr Bristol, TN 37620	0.384 acres 1/30 of 11.52 acres	0.6537%
(f) Genettie G. Hubbard Heirs, Devisees, Successors or Assigns <i>(documentation requested 12/29/15)</i>	1.152 acres 1/10 of 11.52 acres	1.9612%
<i>The ownership listed below is currently being reviewed and documentation is being requested to verify title</i>		
(f.1) Fairley Lockhart <i>Address Unknown</i> Germany		
(g) Freda Cordle Heirs, Devisees, Successors or Assigns		
(g.2) Patricia Seward 5920 New Watermelon Rd Tuscaloosa, AL 35406	0.576 acres 1/20 of 11.52 acres	0.9806%
(j) Dallas Lockhart 589 Green Acres Rd Honaker, VA 24260	1.152 acres 1/10 of 11.52 acres	1.9612%
(k) Evelyn Perkins 2407 S 1st St Richlands, VA 24641	1.152 acres 1/10 of 11.52 acres	1.9612%

Exhibit E
Unit BD-119
Docket #VGOB 04-0720-1310-01
List of Respondents requiring escrow
(58.74 Acre Unit)

	Acres in Unit	Interest in Unit
--	---------------	------------------

(l) Ralph Carter Lockhart *conveyed 1/11 to all other heirs*

Total Tract Acres 9.4574
Total Tract Percent 16.1004%

Tract #1E, 0.54 acres

COAL OWNERSHIP

(1) Swords Creek Land Partnership, Tr.13 P.O. Box 29 Tazewell, VA 24651	0.54 acres	0.9193%
---	------------	---------

OIL & GAS OWNERSHIP

The ownership listed below is currently being reviewed and documentation is being requested to verify title

(1) James Plaster Heirs, Devisees, Successors or Assigns 23.70 Acres T001132 <i>(list of heirs affidavit requested 1/20/16)</i>	0.54 acres	0.9193%
--	------------	---------

(a) Margaret Viola Cole Heirs, Devisees,
Successors or Assigns

(a.1) Kay Copple
6356 US Hwy 220 S
Asheboro, NC 27205

(a.2) Teresa "Kathy" Gillispie
3740 Whitaker Rd
Asheboro, NC 27205

(a.3) Barry Cole
324 Copples Rd Ext
Asheboro, NC 27205

(a.4) James Cole
2937 Old Lexington Rd Apt 14
Asheboro, NC 27205

(b) Ellen Cora Saunders Heirs, Devisees,
Successors or Assigns

(b.1) Alice Fay Shelton Heirs, Devisees,
Successors or Assigns

(b.1.1) Harold Lloyd Shelton Heirs, Devisees,
Successors or Assigns

(b.1.1.1) Jeffery Shelton
PO Box 183
Raven, VA 24639

(b.1.1.2) William Bryan Shelton
PO Box 84
N. Tazewell, VA 24630

(b.1.1.3) Robert O. Shelton
276 Alex Ave or 2491 Wardell Rd
Cedar Bluff, VA 24609

Exhibit E
Unit BD-119
Docket #VGOB 04-0720-1310-01
List of Respondents requiring escrow
(58.74 Acre Unit)

	Acres in Unit	Interest in Unit
(b.1.1.4) Shirley Joann Plaster 2314 A Smith Ave Pensacola, FL 32507		
(b.1.1.5) Dreama Justus 2488 Mountain Rd Cedar Bluff, VA 24609		
(b.1.1.6) Beverly Shelton 136 1/2 Hill St Tazewell, VA 24651		
(b.1.1.7) Linda Lou Shelton Heirs, Devisees, Successors or Assigns		
(b.1.1.7.1) Alice Faye Shelton 2488 Mountain Rd Cedar Bluff, VA 24609		
(b.2) Anthony Wayne Saunders Heirs, Devisees, Successors or Assigns		
(b.2.1) Stanley Lee Saunders PO Box 1702 Honaker, VA 24260		
(b.3) Steve Saunders 171 Hudson St Richlands, VA 24641		
(b.4) Stanley Saunders 7285 US Hwy 421 N Vilas, NC 28692		
(b.5) David Saunders PO Box 878 Pounding Mill, VA 24637		
(b.6) Rick Saunders 2597 Lynn Springs Rd Swords Creek, VA 24649		
(b.7) Sharon Wicks Heirs, Devisees, Successors or Assigns		
(b.7.1) Alfred E Wicks PO box 789 Doran, VA 24612		
(b.8) Gwen Price Heirs, Devisees, Successors or Assigns		
(b.8.1) Arthur Leon Price 1105 Romans Ridge Rd Honaker, VA 24260		
(b.9) Debbie Horne 233 Taylor Circle Raven, VA 24639		
(b.10) Sandra Osborne 1436 Horton Ridge Rd Swords Creek, VA 24649		

Exhibit E
Unit BD-119
Docket #VGOB 04-0720-1310-01
List of Respondents requiring escrow
(58.74 Acre Unit)

	Acres in Unit	Interest in Unit
(c) Gladys G. Miller Heirs, Devisees, Successors or Assigns		
(c.1) Dallas Eugene Miller 673 Crackers Neck Rd Cleveland, VA 24225		
(c.2) Peggy Crockett 2107 Amy St Mission, TX 78572		
(c.3) Doris Trent 3542 Wardell Rd Pounding Mill, VA 24637		
(c.4) Loretta Hagy 3571 Clarks Valley Rd Swords Creek, VA 24649		
(c.5) Jackie David Miller Heirs, Devisees, Successors or Assigns		List of heirs found in Russell Co will book 47/878
(c.5.1) Dallas Eugene Miller 673 Crackers Neck Rd Cleveland, VA 24225		
(c.5.2) Peggy Crockett 2107 Amy St Mission, TX 78572		
(c.5.3) Doris Trent 3542 Wardell Rd Pounding Mill, VA 24637		
(c.5.4) Loretta Hagy 3571 Clarks Valley Rd Swords Creek, VA 24649		
(d) Ruth Genelle Alley Heirs, Devisees Successors or Assigns		
(d.1) John H Alley 166 Gorge Rd Cedar Bluff, VA 24609		
(e) Anne N. Alley Heirs, Devisees, Successors or Assigns		
(e.1) Homer Ralph Alley Heirs, Devisees, Successors or Assigns		
(e.1.1) Tim Alley PO Box 3309 Lebanon, VA 24266		
(e.1.2) Clara Novella Reed Alley Heirs, Devisees, Successors or Assigns (Homer's 2nd wife)		
(e.1.2.1) David Reed 18464 Windsor Ln Abingdon, VA 24210		

Exhibit E
Unit BD-119
Docket #VGOB 04-0720-1310-01
List of Respondents requiring escrow
(58.74 Acre Unit)

	Acres in Unit	Interest in Unit
(e.1.2.2) Billy Reed PO Box 1473 Abingdon, VA 24210		
(e.1.2.3) Sharon McCracken 16198 Carousel Rd Abingdon, VA 24210		
(f) Harvey E. Plaster Heirs, Devisees, Successors or Assigns		
(f.1) Arbutus Estelle Plaster Heirs, Devisees, Successors or Assigns		
(f.1.1) Susan Cheryl Ferguson 8029 Longbay Blvd Sarasota, FL 34243		
(f.1.2) Barbara Jean Justice PO Box 459 Rosedale, VA 24280		
(f.1.3) Victoria Ann Warren 205 Tyler Dr Bristol, TN 37620		
(g) Norma Blankenship Heirs, Devisees, Successors or Assigns		
(g.1) Rita rife 1684 Hobbs Branch Rd Grundy, VA 24614		
Total Tract Acres	0.5400	
Total Tract Percent	0.9193%	
<u>TOTAL ACRES IN ESCROW:</u>		
Acreage in Unit	27.4807	
Percentage of Unit		46.7836%

Exhibit EE
Unit BD-119
Docket #VGOB 04-0720-1310-01
List of Respondents with Royalty Split Agreements/Court Orders/HB2058
(58.74 Acre Unit)

	Acres in Unit	Interest in Unit	Percent of Escrow
<u>Tract #1A, 17.48 acres</u>			
<u>COAL OWNERSHIP</u>			
(1) Swords Creek Land Partnership, Tr.13 P.O. Box 29 Tazewell, VA 24651	17.48 acres	29.7583%	<i>n/a</i>
<u>OIL & GAS OWNERSHIP</u>			
(1) H.C. Bostic Coal Company, Inc. P.O. Box 220 Swords Creek, VA 24649	17.48 acres	29.7583%	30.9289% HB2058
	Total Acreage	17.48	
	Total Percentage	29.7583%	
<u>Tract #1B, 13.62 acres</u>			
<u>COAL OWNERSHIP</u>			
(1) Swords Creek Land Partnership, Tr.13 P.O. Box 29 Tazewell, VA 24651	13.62 acres	23.1869%	0.6415% Royalty Split
<u>OIL & GAS OWNERSHIP</u>			
(1) Pearl Whited, et al. <i>4 Acres T011381</i> <i>(a.k.a. James C. Whited Heirs, Devisees, Successors or Assigns)</i>	13.62 acres	23.1869%	
<i>The fractional interests below have been adjusted to reflect current ownership as a result of ongoing Due Diligence efforts and receipt of documentation from heirs</i>			
(a) Pearl Helen Whited Heirs, Devisees, Successors or Assigns			
(a.1) Dorothy J. Keene 2774 Wardell Road Pounding Mill, VA 24637	1.51 acres 1/9 of 13.62 acres	2.5763%	2.6219% HB2058
(a.3) Jean Whittaker Heirs, Devisees, Successors, or Assigns			
(a.3.1) David Whittaker 1100 Flat Lick Road London, KY 40744	0.76 acres 1/18 of 13.62 acres	1.2882%	0.6415% Royalty Split
(a.3.2) Linda Lowman 206 Austin Street North Tazewell, VA 24630	0.76 acres 1/18 of 13.62 acres	1.2882%	1.2830% HB2058
(b) Betty Cole 1100 N. Ironwood Place Broken Arrow, OK 74012			
	1.14 acres 1/12 of 13.62 acres	1.9322%	1.9525% HB2058
(c) Anita W. Ray 505 Brighton Way Castleberry, FL 32707			
	1.14 acres 1/12 of 13.62 acres	1.9322%	<i>n/a</i>
(d) James P. Whited Heirs, Devisees, Successors or Assigns			
(e) Judy W. Miller 1254 Lynn Springs Road Swords Creek, VA 24649			
	1.14 acres 1/12 of 13.62 acres	1.9322%	1.9525% HB2058
(f) L. Karen Webb 825 Big Creek Road Richlands, VA 24641			
	1.14 acres 1/12 of 13.62 acres	1.9322%	1.9525% HB2058

Exhibit EE
Unit BD-119
Docket #VGOB 04-0720-1310-01
List of Respondents with Royalty Split Agreements/Court Orders/HB2058
(58.74 Acre Unit)

	Acres in Unit	Interest in Unit	Percent of Escrow
(g) Donna Plaster 105 Shannon Heights Richlands, VA 24641	1.14 acres 1/12 of 13.62 acres	1.9322%	1.9525% HB2058
(i) Randall G. Whited Heirs, Devisees, Successors or Assigns			
(i.1) Lilly Keen Whited 184 Calcasieu Drive Parkton, NC 38271-8441	1.14 acres 1/12 of 13.62 acres	1.9322%	1.9525% HB2058
	Total Acreage	9.84	
	Total Percentage	16.7461%	
<u>Tract #1D, 11.52 acres</u>			
<u>COAL OWNERSHIP</u>			
(1) Swords Creek Land Partnership, Tr.13 P.O. Box 29 Tazewell, VA 24651	11.52 acres	19.6118%	n/a
<u>OIL & GAS OWNERSHIP</u>			
(1) Nellie L. Miller, et al. 53.3 Acres T001117 (a.k.a. Floyd Lockhart Heirs, Devisees, Successors or Assigns)	11.52 acres	19.6118%	
(b) William L. Lockhart Heirs, Devisees, Successors or Assigns (documentation requested 1/7/16)			
(b.3) Thelma Miller Heirs, Devisees, Successors or Assigns			
(b.3.2) Lanny D. Miller Heirs, Devisees, Successors or Assign			
(b.3.2.3) Lanny Dale Miller, Jr PO Box 173 Swords Creek, VA 24649	0.005 acres 1/2100 of 11.52 acres	0.0093%	0.0097% HB2058
(b.6) Freda Cordle Heirs, Devisees, Successors or Assigns			
(b.6.1) Mark Cordle 5920 New Watermelon Rd Tuscaloosa, AL 35406	0.058 acres 1/200 of 11.52 acres	0.0981%	0.1019% HB2058
(b.7) Loretta Mae Richardson			
Loretta Mae Richardson PO Box 1282 Honaker, VA 24260			<i>Will receive a one-time payout up until the date the property was conveyed - SEE TABLE</i>
(b.7.1) Lolita Lockhart 2459 Lynn Springs Rd Swords Creek, VA 24649	0.058 acres 1/200 of 11.52 acres	0.0981%	0.1019% HB2058
(b.7.2) Ralph Carter Lockhart 2459 Lynn Springs Rd Swords Creek, VA 24649	0.058 acres 1/200 of 11.52 acres	0.0981%	0.1019% HB2058
(b.8) Ralph Carter Lockhart 2459 Lynn Springs Rd Swords Creek, VA 24649	0.115 acres 1/100 of 11.52 acres	0.1961%	0.2038% HB2058

Exhibit EE
Unit BD-119
Docket #VGOB 04-0720-1310-01
List of Respondents with Royalty Split Agreements/Court Orders/HB2058
(58.74 Acre Unit)

	Acres in Unit	Interest in Unit	Percent of Escrow
(d) Thelma Miller Heirs, Devisees, Successors or Assigns			
(d.2) Lanny D. Miller Heirs, Devisees, Successors or Assign			
(d.2.3) Lanny Dale Miller, Jr PO Box 173 Swords Creek, VA 24649	0.041 acres 1/280 of 11.52 acres	0.0700%	0.0728% HB2058
(g) Freda Cordle Heirs, Devisees, Successors or Assigns			
(g.1) Mark Cordle 5920 New Watermelon Rd Tuscaloosa, AL 35406	0.576 acres 1/20 of 11.52 acres	0.9806%	1.0192% HB2058
(h) Loretta Mae Richardson			
Loretta Mae Richardson PO Box 1282 Honaker, VA 24260			<i>Will receive a one-time payout up until the date the property was conveyed - SEE TABLE</i>
(h.1) Lolita Lockhart 2459 Lynn Springs Rd Swords Creek, VA 24649	0.576 acres 1/20 of 11.52 acres	0.9806%	1.0192% HB2058
(h.2) Raiph Carter Lockhart 2459 Lynn Springs Rd Swords Creek, VA 24649	0.576 acres 1/20 of 11.52 acres	0.9806%	1.0192% HB2058
	Total Acreage	2.06	
	Total Percentage	3.5115%	

Tract #1F, 1.17 acres

COAL OWNERSHIP

(1) Swords Creek Land Partnership, Tr.13 P.O. Box 29 Tazewell, VA 24651	1.17 acres	1.9918%	0.5175% Royalty Split
---	------------	---------	--------------------------

OIL & GAS OWNERSHIP

(1) Charlie Powell, et ux	1.17 acres	1.9918%	
(a) Charlie Powell 2671 Lynn Springs Road Swords Creek, VA 24649	0.585 acres 1/2 of 1.17 acres	0.9959%	1.0351% HB2058
(b) Rita Powell 2671 Lynn Springs Road Swords Creek, VA 24649	0.585 acres 1/2 of 1.17 acres	0.9959%	0.5175% Royalty Split

Total Acreage 1.17
Total Percentage 1.9918%

Total Acreage in Unit 30.55
Total Percentage in Unit 52.0077%

AFFIDAVIT OF MAILING

COMMONWEALTH OF VIRGINIA
COUNTY OF RUSSELL

Applicant: CNX Gas Company LLC
Relief Sought: Disbursement Petition for BD119
VGOB: 04-0720-1310-01

I, Anita D. Duty, after being duly sworn upon oath, state as follows:

1. I am the Pooling Supervisor for CNX Land Resources, Inc. and am responsible for the notification process required by Va. Code Ann. §45.1-361.19 of the Code of Virginia and 4VAC25-160-40.

2. That on February 25, 2016, March 7, 2016, & April 5, 2016 a true and correct copy of the Notice of Hearing and Exhibits were mailed, via certified mail return receipt requested, based upon information and belief, the names and last-known addresses, where such addresses are known, of the parties owning an interest in this cause are set forth and attached hereto.

3. Notice of this cause has therefore been served by mail pursuant to the applicable statutes and rules of the Board.

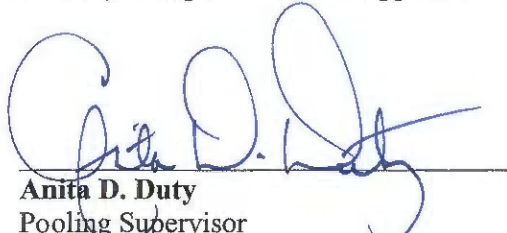

Anita D. Duty
Pooling Supervisor
for CNX Land LLC

STATE OF VIRGINIA

COUNTY OF TAZEWELL, TO-WIT:

TAKEN, SUBSCRIBED AND SWORN to before me this 5th day of April,
2016.



Notary Public

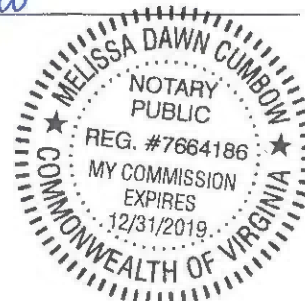

My commission expires: 12/31/2019

CERTIFICATION OF NOTICE
CNX Gas Company LLC

Unit BD119, BE118, BE119
04-0720-1310-01, 04-1019-1345-01, 04-1019-1346-02

Disbursement

Russell Co

Last Name	First Name	BD119	BE118	BE119	MAILED	RECEIPT #	RECEIVED
Buckhorn Coal Company							
Cole	Betty	x	x		2/25/2016	7015152000012434	6913 3/1/2016
Cordle	Mark	x			2/25/2016	7015152000012434	6906 2/29/2016
HC Bostic Coal Company		x	x	x	2/25/2016	7015152000012434	6890 2/29/2016
Keene	Dorothy J.	x			2/25/2016	7015152000012434	6883 3/1/2016
Lockhart	Lolita	x			2/25/2016	7015152000012434	6876 3/1/2016
Lockhart	Ralph Carter	x	x	x	2/25/2016	7015152000012434	6869 2/29/2016
Lockhart	Ralph & Lolita	x	x	x	2/25/2016	7015152000012434	6852 2/29/2016
Lowman	Linda	x			3/7/2016	7015152000013424	6036 3/10/2016
Miller	Judy	x			2/25/2016	7015152000012434	6845 3/1/2016
Miller, Jr.	Lanny Dale	x			2/25/2016	7015152000012434	6838 2/29/2016
Plaster	Donna	x	x	x	2/25/2016	7015152000012434	6821 3/7/2016
Powell	Charlie & Rita	x			2/25/2016	7015152000012434	6814 2/29/2016
Richardson	Loretta Mae	x			2/25/2016	7015152000012434	6807 2/29/2016
Swords Creek Land Partnership		x		x	3/7/2016	7015152000013424	6029 3/11/2016
Webb	L. Karen	x	x		2/25/2016	7015152000012434	6791 2/29/2016
Whited	Lilly Keen	x			2/25/2016	7015152000012434	6784 2/29/2016
Whittaker	David	x			2/25/2016	7015152000012434	6777 3/1/2016
Whittaker	David	x			4/5/2016	7015301000011354	6760 In Transit
							4599 4/8/2016

REMAIL

ADDED

REMAIL

English

Customer Service

USPS Mobile

Register / Sign In



USPS Tracking®



Customer Service ›
Have questions? We're here to help.



Get Easy Tracking Updates ›
Sign up for My USPS.

Tracking Number: 70153010000113544599

Updated Delivery Day: Friday, April 8, 2016

Product & Tracking Information

Postal Product:

Features:
Certified Mail™

Available Actions

Text Updates

Email Updates

DATE & TIME	STATUS OF ITEM	LOCATION
April 8, 2016 , 11:52 am	Delivered	LONDON, KY 40744

Your item was delivered at 11:52 am on April 8, 2016 in LONDON, KY 40744.

April 8, 2016 , 7:43 am	Out for Delivery	LONDON, KY 40741
April 8, 2016 , 7:33 am	Sorting Complete	LONDON, KY 40741
April 8, 2016 , 6:45 am	Arrived at Unit	LONDON, KY 40741
April 7, 2016 , 9:15 pm	Departed USPS Facility	KNOXVILLE, TN 37950
April 7, 2016 , 11:29 am	Arrived at USPS Facility	KNOXVILLE, TN 37950
April 6, 2016 , 3:47 am	Departed USPS Facility	CHARLESTON, WV 25350
April 5, 2016 , 10:19 pm	Arrived at USPS Origin Facility	CHARLESTON, WV 25350
April 5, 2016 , 5:10 pm	Departed Post Office	POUNDING MILL, VA 24637
April 5, 2016 , 4:29 pm	Acceptance	POUNDING MILL, VA 24637

Track Another Package

Tracking (or receipt) number

Track It

Manage Incoming Packages

Track all your packages from a dashboard.
No tracking numbers necessary.

Sign up for My USPS ›



SENDER: COMPLETE THIS SECTION

- 1. Complete items 1, 2, and 3.
- 2. Print your name and address on the reverse so that we can return the card to you.
- 3. Attach this card to the back of the mailpiece, or on the front if space permits.

Article Addressed to:
 Buckhorn Coal Co.
 PO Box 187
 Tazewell VA 24651-0187



7015 1520 0001 2434 6913
 0590 9403 0923 5223 3883 47

COMPLETE THIS SECTION ON DELIVERY

- A. Signature Agent
- B. Recipient by (Printed Name) Addressee
- C. Date of Delivery Yes No
- D. Is delivery address different from item 1? Yes No

- 3. Service Type
 - Adult Signature
 - Adult Signature Restricted Delivery
 - Certified Mail®
 - Certified Mail Restricted Delivery
 - Collect on Delivery
 - Collect on Delivery Restricted Delivery
 - Insured Mail
 - Insured Mail Restricted Delivery (over \$500)
 - Priority Mail Express®
 - Registered Mail™
 - Registered Mail Restricted Delivery
 - Return Receipt for Merchandise
 - Signature Confirmation™
 - Signature Confirmation Restricted Delivery

7015 1520 0001 2434 6913
 BE118 Div. Domestic Return Receipt

COMPLETE THIS SECTION ON DELIVERY

- A. Signature Agent
- B. Recipient by (Printed Name) Addressee
- C. Date of Delivery Yes No
- D. Is delivery address different from item 1? Yes No

- 3. Service Type
 - Adult Signature
 - Adult Signature Restricted Delivery
 - Certified Mail®
 - Certified Mail Restricted Delivery
 - Collect on Delivery
 - Collect on Delivery Restricted Delivery
 - Insured Mail
 - Insured Mail Restricted Delivery (over \$500)
 - Priority Mail Express®
 - Registered Mail™
 - Registered Mail Restricted Delivery
 - Return Receipt for Merchandise
 - Signature Confirmation™
 - Signature Confirmation Restricted Delivery

7015 1520 0001 2434 6890
 BE119 Div. Domestic Return Receipt

SENDER: COMPLETE THIS SECTION

- 1. Complete items 1, 2, and 3.
- 2. Print your name and address on the reverse so that we can return the card to you.
- 3. Attach this card to the back of the mailpiece, or on the front if space permits.

Article Addressed to:
 H.C. Bostic Coal Company
 PO Box 220
 Swords Creek VA 24649-0220



7015 1520 0001 2434 6883
 9590 9403 0923 5223 3883 78

COMPLETE THIS SECTION ON DELIVERY

- A. Signature Agent
- B. Recipient by (Printed Name) Addressee
- C. Date of Delivery Yes No
- D. Is delivery address different from item 1? Yes No

- 3. Service Type
 - Adult Signature
 - Adult Signature Restricted Delivery
 - Certified Mail®
 - Certified Mail Restricted Delivery
 - Collect on Delivery
 - Collect on Delivery Restricted Delivery
 - Insured Mail
 - Insured Mail Restricted Delivery (over \$500)
 - Priority Mail Express®
 - Registered Mail™
 - Registered Mail Restricted Delivery
 - Return Receipt for Merchandise
 - Signature Confirmation™
 - Signature Confirmation Restricted Delivery

7015 1520 0001 2434 6883
 BD119 Div. Domestic Return Receipt

COMPLETE THIS SECTION ON DELIVERY

- A. Signature Agent
- B. Recipient by (Printed Name) Addressee
- C. Date of Delivery Yes No
- D. Is delivery address different from item 1? Yes No

- 3. Service Type
 - Adult Signature
 - Adult Signature Restricted Delivery
 - Certified Mail®
 - Certified Mail Restricted Delivery
 - Collect on Delivery
 - Collect on Delivery Restricted Delivery
 - Insured Mail
 - Insured Mail Restricted Delivery (over \$500)
 - Priority Mail Express®
 - Registered Mail™
 - Registered Mail Restricted Delivery
 - Return Receipt for Merchandise
 - Signature Confirmation™
 - Signature Confirmation Restricted Delivery

7015 1520 0001 2434 6906
 BD119 Div. Domestic Return Receipt

SENDER: COMPLETE THIS SECTION

- 1. Complete items 1, 2, and 3.
- 2. Print your name and address on the reverse so that we can return the card to you.
- 3. Attach this card to the back of the mailpiece, or on the front if space permits.

Article Addressed to:
 Betty W. Cole
 1100 N IRONWOOD PL
 BROKEN ARROW OK 74012-1508



7015 1520 0001 2434 6906
 9590 9403 0923 5223 3883 54

COMPLETE THIS SECTION ON DELIVERY

- A. Signature Agent
- B. Recipient by (Printed Name) Addressee
- C. Date of Delivery Yes No
- D. Is delivery address different from item 1? Yes No

- 3. Service Type
 - Adult Signature
 - Adult Signature Restricted Delivery
 - Certified Mail®
 - Certified Mail Restricted Delivery
 - Collect on Delivery
 - Collect on Delivery Restricted Delivery
 - Insured Mail
 - Insured Mail Restricted Delivery (over \$500)
 - Priority Mail Express®
 - Registered Mail™
 - Registered Mail Restricted Delivery
 - Return Receipt for Merchandise
 - Signature Confirmation™
 - Signature Confirmation Restricted Delivery

7015 1520 0001 2434 6906
 BD119 Div. Domestic Return Receipt

SENDER: COMPLETE THIS SECTION

Complete items 1, 2, and 3.
Print your name and address on the reverse so that we can return the card to you.
Attach this card to the back of the mailpiece, or on the front if space permits.

Article Addressed to:
Lolita Lockhart
2459 LYNN SPRINGS RD
Swords Creek VA 24649-7839



Article Number (Transfer from service label)
9590 9403 0923 5223 3883 92

7015 1520 0001 2434 6869

RECIPIENT: COMPLETE THIS SECTION

Complete items 1, 2, and 3.
Print your name and address on the reverse so that we can return the card to you.
Attach this card to the back of the mailpiece, or on the front if space permits.

Article Addressed to:
Linda Lowman
206 Austin St
North Tazewell VA 24630-9027



Article Number (Transfer from service label)
9590 9403 0923 5223 3884 15

7015 1520 1001 2434 6845

COMPLETE THIS SECTION ON DELIVERY

A. Signature Agent
B. Received by (Printed Name) Addressed
C. Date of Delivery 3/11/16
D. Is delivery address different from item 1? Yes
If YES, enter delivery address below: No

3. Service Type
- Adult Signature
 - Adult Signature Restricted Delivery
 - Certified Mail®
 - Certified Mail Restricted Delivery
 - Collect on Delivery
 - Collect on Delivery Restricted Delivery
 - Insured Mail
 - Insured Mail Restricted Delivery (over \$500)
 - Priority Mail Express®
 - Registered Mail™
 - Registered Mail Restricted Delivery
 - Return Receipt for Merchandise
 - Signature Confirmation™
 - Signature Confirmation Restricted Delivery

BD119-BE118 Domestic Return Receipt
3-1-16

COMPLETE THIS SECTION ON DELIVERY

A. Signature Agent
B. Received by (Printed Name) Addressed
C. Date of Delivery 3-1-16
D. Is delivery address different from item 1? Yes
If YES, enter delivery address below: No

3. Service Type
- Adult Signature
 - Adult Signature Restricted Delivery
 - Certified Mail®
 - Certified Mail Restricted Delivery
 - Collect on Delivery
 - Collect on Delivery Restricted Delivery
 - Insured Mail
 - Insured Mail Restricted Delivery (over \$500)
 - Priority Mail Express®
 - Registered Mail™
 - Registered Mail Restricted Delivery
 - Return Receipt for Merchandise
 - Signature Confirmation™
 - Signature Confirmation Restricted Delivery

BD119 Disb. Domestic Return Receipt

SENDER: COMPLETE THIS SECTION

Complete items 1, 2, and 3.
Print your name and address on the reverse so that we can return the card to you.
Attach this card to the back of the mailpiece, or on the front if space permits.

Article Addressed to:
Dorothy J. Keene
2774 Wardell Road
Pounding Mill VA 24637



Article Number (Transfer from service label)
9590 9403 0923 5223 3883 85

7015 1520 0001 2434 6876

RECIPIENT: COMPLETE THIS SECTION

Complete items 1, 2, and 3.
Print your name and address on the reverse so that we can return the card to you.
Attach this card to the back of the mailpiece, or on the front if space permits.

Article Addressed to:
Ralph C. Lockhart
2459 LYNN SPRINGS RD
Swords Creek VA 24649-7839



Article Number (Transfer from service label)
9590 9403 0923 5223 3884 08

7015 1520 0001 2434 6852

COMPLETE THIS SECTION ON DELIVERY

A. Signature Agent
B. Received by (Printed Name) Addressed
C. Date of Delivery 3/11/16
D. Is delivery address different from item 1? Yes
If YES, enter delivery address below: No

3. Service Type
- Adult Signature
 - Adult Signature Restricted Delivery
 - Certified Mail®
 - Certified Mail Restricted Delivery
 - Collect on Delivery
 - Collect on Delivery Restricted Delivery
 - Insured Mail
 - Insured Mail Restricted Delivery (over \$500)
 - Priority Mail Express®
 - Registered Mail™
 - Registered Mail Restricted Delivery
 - Return Receipt for Merchandise
 - Signature Confirmation™
 - Signature Confirmation Restricted Delivery

BD119 Disb. Domestic Return Receipt

COMPLETE THIS SECTION ON DELIVERY

A. Signature Agent
B. Received by (Printed Name) Addressed
C. Date of Delivery 3/11/16
D. Is delivery address different from item 1? Yes
If YES, enter delivery address below: No

3. Service Type
- Adult Signature
 - Adult Signature Restricted Delivery
 - Certified Mail®
 - Certified Mail Restricted Delivery
 - Collect on Delivery
 - Collect on Delivery Restricted Delivery
 - Insured Mail
 - Insured Mail Restricted Delivery (over \$500)
 - Priority Mail Express®
 - Registered Mail™
 - Registered Mail Restricted Delivery
 - Return Receipt for Merchandise
 - Signature Confirmation™
 - Signature Confirmation Restricted Delivery

BD119-BE118 Domestic Return Receipt

SENDER: COMPLETE THIS SECTION

Complete items 1, 2, and 3.
Print your name and address on the reverse so that we can return the card to you.
Attach this card to the back of the mailpiece, or on the front if space permits.
Article Addressed to:

L. Karen Webb
825 BIG CREEK RD
Richlands VA 24641-2509

9590 9403 0923 5223 3884 77



Article Number (Transfer from service label)

7015 1520 0001 2434 6784

COMPLETE THIS SECTION ON DELIVERY

A. Signature Agent

B. Received by (Printed Name) Addressee
L. Karen Webb

C. Date of Delivery
3-1-16

D. Is delivery address different from item 1? Yes No
 If YES, enter delivery address below:

3. Service Type

Adult Signature Priority Mail Express®
 Adult Signature Restricted Delivery Registered Mail™
 Certified Mail® Registered Mail Restricted Delivery
 Collect on Delivery Return Receipt for Merchandise
 Collect on Delivery Restricted Delivery Signature Confirmation™
 Insured Mail Signature Confirmation Restricted Delivery
 Insured Mail Restricted Delivery (over \$500)

BD119 Disc. Domestic Return Receipt

SENDER: COMPLETE THIS SECTION

Complete items 1, 2, and 3.
Print your name and address on the reverse so that we can return the card to you.
Attach this card to the back of the mailpiece, or on the front if space permits.
1. Article Addressed to:

Larry Keen Whited
184 Calcasieu Drive
Parkton NC 38271-8441

9590 9403 0923 5223 3884 84



2. Article Number (Transfer from service label)

7015 1520 0001 2434 6777

SENDER: COMPLETE THIS SECTION

Complete items 1, 2, and 3.
Print your name and address on the reverse so that we can return the card to you.
Attach this card to the back of the mailpiece, or on the front if space permits.
1. Article Addressed to:

Swords Creek Land Partnership
PO Box 29
Tazewell VA 24651-0029

9590 9403 0923 5223 3884 60



2. Article Number (Transfer from service label)

7015 1520 0001 2434 6791

COMPLETE THIS SECTION ON DELIVERY

A. Signature Agent

B. Received by (Printed Name) Addressee
Sharon...

C. Date of Delivery

D. Is delivery address different from item 1? Yes No
 If YES, enter delivery address below:

3. Service Type

Adult Signature Priority Mail Express®
 Adult Signature Restricted Delivery Registered Mail™
 Certified Mail® Registered Mail Restricted Delivery
 Collect on Delivery Return Receipt for Merchandise
 Collect on Delivery Restricted Delivery Signature Confirmation™
 Insured Mail Signature Confirmation Restricted Delivery
 Insured Mail Restricted Delivery (over \$500)

BD119-BE118 Domestic Return Receipt

COMPLETE THIS SECTION ON DELIVERY

A. Signature Agent

B. Received by (Printed Name) Addressee
Larry Keen Whited

C. Date of Delivery
3-1-16

D. Is delivery address different from item 1? Yes No
 If YES, enter delivery address below:

3. Service Type

Adult Signature Priority Mail Express®
 Adult Signature Restricted Delivery Registered Mail™
 Certified Mail® Registered Mail Restricted Delivery
 Collect on Delivery Return Receipt for Merchandise
 Collect on Delivery Restricted Delivery Signature Confirmation™
 Insured Mail Signature Confirmation Restricted Delivery
 Insured Mail Restricted Delivery (over \$500)

BD119 Disc. Domestic Return Receipt

English

Customer Service

USPS Mobile



Quick Tools

Mail & Ship

Track & Manage

Postal Store

B

USPS Tracking®



Tracking Number: 70151520000124346760

Product & Tracking Information

Avi

Postal Product:

Features:

Certified Mail™

Text I

DATE & TIME

STATUS OF ITEM

LOCATION

Email

February 29, 2016 , 4:39 am

Departed USPS Facility

KNOXVILLE, TN 37950

Your item departed our USPS facility in KNOXVILLE, TN 37950 on February 29, 2016 at 4:39 am. The item is currently in transit to the destination.

February 28, 2016 , 1:30 pm

Arrived at USPS Facility

KNOXVILLE, TN 37950

February 27, 2016 , 2:42 am

Departed USPS Facility

CHARLESTON, WV 25350

February 26, 2016 , 10:12 pm

Arrived at USPS Facility

CHARLESTON, WV 25350

Exhibit J
Unit BD119 Escrow Account Reconciliation
VGOB 04-0720-1310

CNX Deposit Information		
Check Date	Check Number	Total
11/19/2009	65582	\$762.27
12/18/2009	68352	\$1,187.20
1/18/2010	69504	\$1,378.12
2/22/2010	71179	\$1,484.01
3/22/2010	72697	\$2,225.25
4/20/2010	74499	\$1,754.16
5/19/2010	76281	\$1,703.52
6/21/2010	77875	\$66,148.70
7/20/2010	79367	\$1,382.16
8/20/2010	81162	\$1,348.76
9/22/2010	82603	\$1,575.12
10/19/2010	84507	\$1,602.11
11/19/2010	87427	\$1,060.49
12/20/2010	90263	\$1,145.20
1/20/2011	91437	\$957.30
2/24/2011	93041	\$1,435.23
3/21/2011	94578	\$1,442.64
4/20/2011	96373	\$1,315.16
5/19/2011	97918	\$1,186.87
6/21/2011	99657	\$1,245.70
7/19/2011	163	\$1,369.46
8/19/2011	1897	\$1,340.10
9/19/2011	3476	\$1,389.27
10/13/2011	5261	\$1,376.16
11/14/2011	8308	\$1,125.85
12/15/2011	9621	\$1,093.04
1/18/2012	11332	\$998.44
2/20/2012	12926	\$968.70
3/20/2012	14631	\$823.32
4/20/2012	16259	\$615.15
5/21/2012	17841	\$541.85
6/20/2012	19217	\$378.25
7/25/2012	23474	\$353.10
8/23/2012	0214000061	\$512.60
9/24/2012	0214001440	\$643.50
10/22/2012	0214005335	\$725.56
11/20/2012	0214010963	\$555.55
12/19/2012	0214016233	\$728.35
1/22/2013	0214021423	\$915.00
2/20/2013	E000003800	\$990.56
3/20/2013	E000004918	\$832.27
4/22/2013	E000006003	\$715.17
5/21/2013	E000007175	\$884.69
6/20/2013	E000008489	\$1,003.67
7/22/2013	E000009876	\$1,046.73
8/20/2013	E000011228	\$983.06
9/20/2013	E000012535	\$864.06
10/21/2013	E000015766	\$761.56
11/19/2013	E000016841	\$772.43
12/18/2013	E000018214	\$767.57
1/21/2014	E000019550	\$781.49
2/24/2014	E000021045	\$899.66
3/20/2014	E000022405	\$1,368.79
4/22/2014	E000024390	\$1,476.59
5/19/2014	E000026112	\$1,241.38
6/20/2014	E000027735	\$1,037.70

Escrow Bank Data														
Date	Escrow Royalty Deposits	Income	\$ Mrket Int	CDARS Int	Fees	Distributions	Audit Costs	Corrections	Gain/Loss	Royalty Bonus	Total Int. and Fees	Bank Balance	Running Balance	Difference
11/30/2009	\$762.27	(\$4.10)				\$0.00					-\$4.10	\$56,180.90	\$56,124.96	-\$55.94
12/31/2009	\$1,187.20	(\$15.70)				\$0.00					-\$15.70	\$57,352.40	\$57,296.46	-\$55.94
1/31/2010	\$1,378.12	\$10.76			\$0.00	\$0.00					\$10.76	\$58,724.10	\$58,685.34	-\$38.76
2/28/2010	\$1,484.01	\$11.33			(\$4.73)	\$0.00					\$6.60	\$60,214.71	\$60,175.95	-\$38.76
3/31/2010	\$2,225.25	\$12.87			(\$5.02)	\$0.00		\$0.00			\$7.85	\$62,447.81	\$62,409.05	-\$38.76
4/30/2010	\$1,754.16	\$13.75			(\$5.20)	\$0.00					\$8.55	\$64,210.52	\$64,171.76	-\$38.76
5/31/2010	\$1,703.52	\$12.84			(\$5.35)	\$0.00					\$7.49	\$65,921.53	\$65,882.77	-\$38.76
6/30/2010	\$66,148.70	\$16.25			(\$5.49)	\$0.00	(\$59.05)				-\$48.29	\$132,021.94	\$131,983.18	-\$38.76
7/31/2010	\$1,382.16		\$27.29	\$3.77	(\$11.00)	\$0.00					\$20.06	\$133,424.16	\$133,385.40	-\$38.76
8/31/2010	\$1,348.76		\$23.55	\$9.19	(\$11.12)	\$0.00					\$21.62	\$134,794.54	\$134,755.78	-\$38.76
9/30/2010	\$1,575.12		\$22.12	\$13.03	(\$11.23)	\$0.00					\$23.92	\$136,393.58	\$136,354.82	-\$38.76
10/31/2010	\$1,602.11		\$20.85	\$18.82	(\$11.37)	\$0.00	(\$148.95)				-\$120.65	\$137,875.04	\$137,836.28	-\$38.76
11/30/2010	\$1,060.49		\$18.15	\$23.54	(\$11.49)	\$0.00					\$30.20	\$138,965.73	\$138,926.97	-\$38.76
12/31/2010	\$1,145.20		\$14.35	\$35.13	(\$11.58)	\$0.00	(\$119.95)				-\$82.05	\$140,028.88	\$139,990.12	-\$38.76
1/31/2011	\$957.30		\$14.95	\$46.54	(\$12.96)	\$0.00	(\$10.31)				\$38.22	\$141,024.40	\$140,985.64	-\$38.76
2/28/2011	\$1,435.23		\$10.17	\$47.45	(\$11.75)	\$0.00	(\$37.31)				\$8.56	\$142,468.19	\$142,429.43	-\$38.76
3/31/2011	\$1,442.64		\$8.93	\$56.87	(\$11.87)	\$0.00	(\$49.93)				\$4.00	\$143,914.83	\$143,876.07	-\$38.76
4/30/2011	\$1,315.16		\$7.05	\$57.69	(\$11.99)	\$0.00	(\$41.59)				\$11.16	\$145,241.15	\$145,202.39	-\$38.76
5/31/2011	\$1,186.87		\$7.25	\$60.66	(\$12.10)	\$0.00	(\$28.64)				\$27.17	\$146,455.19	\$146,416.43	-\$38.76
6/30/2011	\$1,245.70		\$6.96	\$59.12	(\$12.20)	\$0.00	(\$35.23)	\$0.16			\$18.81	\$147,719.70	\$147,680.94	-\$38.76
7/31/2011	\$1,369.46		\$7.46	\$61.23	(\$12.31)	\$0.00	(\$21.81)				\$34.57	\$149,123.73	\$149,084.97	-\$38.76
8/30/2011	\$1,340.10		\$5.47	\$63.82	(\$12.43)	\$0.00	(\$52.79)				\$4.07	\$150,467.90	\$150,429.14	-\$38.76
9/30/2011	\$1,389.27		\$6.07	\$62.25	(\$12.54)	\$0.00	(\$29.79)				\$25.99	\$151,883.16	\$151,844.40	-\$38.76
10/31/2011	\$1,376.16		\$5.38	\$66.00	(\$12.66)	\$0.00	(\$46.49)				\$12.23	\$153,271.55	\$153,232.79	-\$38.76
11/30/2011	\$1,125.85		\$5.38	\$64.95	(\$12.77)	\$0.00	(\$39.36)				\$18.20	\$154,415.60	\$154,376.84	-\$38.76
12/31/2011	\$1,093.04		\$5.85	\$68.65	(\$12.87)	\$0.00	(\$27.92)				\$33.71	\$155,542.35	\$155,503.59	-\$38.76
1/31/2012	\$998.44		\$6.61	\$69.39	(\$12.96)	\$0.00	(\$52.46)				\$10.58	\$156,551.37	\$156,512.61	-\$38.76
2/28/2012	\$968.70		\$5.28	\$64.37	(\$13.05)	\$0.00	(\$27.11)				\$29.49	\$157,549.56	\$157,510.80	-\$38.76
3/31/2012	\$823.32		\$5.93	\$68.75	(\$13.13)	\$0.00	(\$22.09)				\$39.46	\$158,412.34	\$158,373.58	-\$38.76
4/30/2012	\$615.15		\$3.59	\$67.25	(\$13.20)	\$0.00	(\$27.93)				\$29.71	\$159,057.20	\$159,018.44	-\$38.76
5/31/2012	\$541.85		\$2.48	\$69.72	(\$13.25)	\$0.00	(\$11.34)				\$47.61	\$159,646.66	\$159,607.90	-\$38.76
6/30/2012	\$378.25		\$2.22	\$69.34	(\$13.30)	\$0.00	(\$18.48)				\$39.78	\$160,064.69	\$160,025.93	-\$38.76
7/31/2012			\$2.56	\$67.21	(\$13.34)	\$0.00	(\$11.75)				\$44.68	\$160,109.37	\$160,423.71	\$314.34
8/31/2012	\$865.70		\$2.62	\$60.93	(\$13.34)	\$0.00	(\$59.78)				-\$9.57	\$160,965.50	\$160,926.74	-\$38.76
9/30/2012			\$1.95	\$56.42	(\$13.41)	\$0.00	(\$15.93)				\$29.03	\$160,994.53	\$161,599.27	\$604.74
10/31/2012	\$1,369.06		\$2.02	\$56.35	(\$13.42)	\$0.00	(\$19.95)				\$25.00	\$162,388.59	\$162,349.83	-\$38.76
11/30/2012	\$555.55		\$2.22	\$50.46	(\$13.53)	\$0.00	(\$16.04)				\$23.11	\$162,967.25	\$162,928.49	-\$38.76
12/31/2012	\$728.35		\$2.23	\$44.71	(\$13.58)	\$0.00	(\$19.13)				\$14.23	\$163,709.83	\$163,671.07	-\$38.76
1/31/2013	\$915.00		\$2.31	\$39.52	(\$13.64)	\$0.00	(\$14.64)				\$13.55	\$164,638.38	\$164,599.62	-\$38.76
2/28/2013	\$990.56		\$2.05	\$36.15	(\$13.72)	\$0.00	(\$25.67)				-\$1.19	\$165,627.75	\$165,588.99	-\$38.76
3/31/2013	\$832.27		\$2.30	\$38.53	(\$13.80)	\$0.00	(\$16.44)				\$10.59	\$166,470.61	\$166,431.85	-\$38.76
4/30/2013	\$715.17		\$1.74	\$37.22	(\$13.87)	\$0.00					\$25.09	\$167,210.87	\$167,172.11	-\$38.76
5/31/2013	\$884.69		\$1.59	\$38.89	(\$13.93)	\$0.00					\$26.55	\$168,122.11	\$168,083.35	-\$38.76
6/30/2013	\$1,003.67		\$1.32	\$38.65	(\$14.01)	\$0.00	(\$16.71)				\$9.25	\$169,135.03	\$169,096.27	-\$38.76
7/31/2013	\$1,046.73		\$0.96	\$40.14	(\$14.09)	\$0.00					\$27.01	\$170,208.77	\$170,170.01	-\$38.76
8/31/2013	\$983.06		\$1.21	\$40.30	(\$14.18)	\$0.00					\$27.33	\$171,219.16	\$171,180.40	-\$38.76
9/30/2013	\$864.06		\$1.20	\$39.02	(\$14.27)	\$0.00					\$25.95	\$172,109.17	\$172,070.41	-\$38.76
10/31/2013	\$761.56		\$1.33	\$40.49	(\$14.34)	\$0.00					\$27.48	\$172,898.21	\$172,859.45	-\$38.76
11/30/2013	\$772.43		\$1.37	\$38.17	(\$14.41)	\$0.00					\$25.13	\$173,695.77	\$173,657.01	-\$38.76
12/31/2013	\$767.57		\$1.39	\$39.57	(\$14.47)	\$0.00					\$26.49	\$174,489.83	\$174,451.07	-\$38.76
1/31/2014	\$781.49		\$1.16	\$40.56	(\$14.54)	\$0.00					\$27.18	\$175,298.50	\$175,259.74	-\$38.76
2/28/2014	\$899.66		\$1.08	\$37.15	(\$14.61)	\$0.00					\$23.62	\$176,221.78	\$176,183.02	-\$38.76
3/31/2014	\$1,368.79		\$1.37	\$41.60	(\$14.69)	\$0.00					\$28.28	\$177,618.85	\$177,580.09	-\$38.76
4/30/2014	\$1,476.59		\$1.00	\$41.26	(\$14.80)	\$0.00					\$27.46	\$179,122.90	\$179,084.14	-\$38.76
5/31/2014	\$1,241.38		\$1.21	\$43.80	(\$14.93)	\$0.00					\$30.08	\$180,394.36	\$180,355.60	-\$38.76
6/30/2014	\$1,037.70		\$0.84	\$43.54	(\$15.03)	\$0.00					\$29.35	\$181,461.41	\$181,422.65	-\$38.76

**Exhibit J
Unit BD119 Escrow Account Reconciliation
VGOB 04-0720-1310**

CNX Deposit Information		
Check Date	Check Number	Total
7/18/2014	E000029637	\$1,127.80
8/21/2014	E000031388	\$1,042.45
9/18/2014	E000033255	\$1,013.54
10/20/2014	E000037108	\$836.01
11/19/2014	E000038640	\$840.21
12/22/2014	E000040436	\$853.78
1/20/2015	E000042255	\$790.60
2/19/2015	E000044270	\$934.22
3/19/2015	E000046070	\$617.75
4/21/2015	E000047990	\$543.86
5/20/2015	E000050782	\$514.16
6/23/2015	E000052769	\$338.25
7/20/2015	E000054728	\$371.32
8/24/2015	E000056716	\$440.38
9/22/2015	E000058647	\$430.24
10/22/2015	E000062992	\$420.80
11/24/2015	E000064581	\$346.78

Escrow Bank Data														
Date	Escrow Royalty Deposits	Income	\$ Mrket Int	CDARS Int	Fees	Distributions	Audit Costs	Corrections	Gain/Loss	Royalty Bonus	Total Int. and Fees	Bank Balance	Running Balance	Difference
7/31/2014	\$1,127.80		\$0.86	\$45.04	(\$15.12)						\$30.78	\$182,619.99	\$182,581.23	-\$38.76
8/31/2014	\$1,042.45		\$1.01	\$45.19	(\$15.22)						\$30.98	\$183,693.42	\$183,654.66	-\$38.76
9/30/2014	\$1,013.54		\$1.16	\$42.73	(\$15.22)						\$28.67	\$184,735.63	\$184,696.87	-\$38.76
10/31/2014	\$836.01		\$1.20	\$45.72	(\$15.39)						\$31.53	\$185,603.17	\$185,564.41	-\$38.76
11/30/2014	\$840.21		\$0.18	\$43.52	(\$15.47)						\$28.23	\$186,471.61	\$186,432.85	-\$38.76
12/31/2014	\$853.78		\$0.62	\$37.16	(\$15.47)						\$22.31	\$187,347.70	\$187,308.94	-\$38.76
1/31/2015	\$790.60		\$8.76	\$28.24	(\$15.61)						\$21.39	\$188,159.69	\$188,120.93	-\$38.76
2/28/2015	\$934.22		\$13.45	\$19.43	(\$15.68)						\$17.20	\$188,176.89	\$189,072.35	\$895.46
3/31/2015	\$617.75		\$17.65	\$20.20	(\$15.68)						\$22.17	\$189,751.03	\$189,712.27	-\$38.76
4/30/2015	\$543.86		\$19.44	\$12.45	(\$15.73)						\$16.16	\$190,311.05	\$190,272.29	-\$38.76
5/31/2015	\$514.16		\$22.95	\$9.19	(\$15.86)						\$16.28	\$190,841.49	\$190,802.73	-\$38.76
6/30/2015	\$338.25		\$22.44	\$9.23	(\$15.90)						\$15.77	\$191,195.51	\$191,156.75	-\$38.76
7/31/2015	\$371.32		\$23.75	\$8.39	(\$15.93)						\$16.21	\$191,583.04	\$191,544.28	-\$38.76
8/31/2015	\$440.38		\$25.23	\$3.61	(\$15.97)	\$0.00	\$0.00	\$0.00			\$12.87	\$192,036.29	\$191,997.53	-\$38.76
9/30/2015	\$430.24		\$25.85	\$14.10	(\$16.00)	\$0.00	\$0.00	\$0.00			\$23.95	\$192,490.48	\$192,451.72	-\$38.76
10/31/2015	\$420.80		\$29.34	\$0.41	(\$16.04)	\$0.00	\$0.00	\$0.00			\$13.71	\$192,924.99	\$192,886.23	-\$38.76
11/30/2015	\$346.78		\$30.27	\$0.43	(\$16.08)	\$0.00	\$0.00	\$0.00			\$14.62	\$193,286.39	\$193,247.63	-\$38.76
											Total	\$1,349.11		

Total Deposited **\$191,898.52**

Interest and Fees **\$1,349.11**

Total **\$193,247.63**

November 2015 First Bank and Trust balance

\$193,286.39

Difference **-\$38.76**

AFFIDAVIT OF MAILING – COAL OWNER

COMMONWEALTH OF VIRGINIA
COUNTY OF **RUSSELL**

Applicant: CNX Gas Company LLC
Relief Sought: Disbursement Petition for BD119
VGOB: 04-0720-1310-01

I, Anita D. Duty, after being duly sworn upon oath, state as follows:

1. I am the Pooling Supervisor for CNX Land Resources, Inc. and am responsible for the notification process required by Va. Code Ann. §45.1-361.19 of the Code of Virginia and 4VAC25-160-40.
2. That on **September 3, 2015** a true and correct copy of the coal owner dismissal and prior order were mailed, via certified mail return receipt requested, based upon information and belief, the names and last-known addresses, where such addresses are known, of the parties owning an interest in this cause are set forth and attached hereto.
3. Notice of this cause has therefore been served by mail pursuant to the applicable statues and rules of the Board.

 Anita D. Duty
 Pooling Supervisor
 for CNX Land Resources Inc.

STATE OF VIRGINIA

COUNTY OF TAZEWELL, TO-WIT:

TAKEN, SUBSCRIBED AND SWORN to before me this 23rd day of February, 2016.

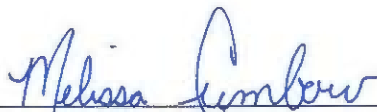
 Notary Public

My commission expires: 12/31/2019



CERTIFICATION OF NOTICE
CNX Gas Company LLC

Unit BD118 & BD119
VGOB 03-1118-1230, 04-0720-1310-01
Coal owner dismissal

Last Name	First Name	BD118	BD119	MAILED	RECEIPT #		RECEIVED
Swords Creek Land Partnership(Coal Owner)		x	x	9/3/2015	7014349000018926	2895	9/9/2015

SENDER: COMPLETE THIS SECTION

- Complete items 1, 2, and 3. Also complete item 4 if Restricted Delivery is desired.
- Print your name and address on the reverse so that we can return the card to you.
- Attach this card to the back of the mailpiece, or on the front if space permits.

1. Article Addressed to:

Swords Creek Land Partnership
 PO Box 29
 Tazewell, VA 24681

COMPLETE THIS SECTION ON DELIVERY

A. Signature Agent Addressee
Carolyn M. Taylor

B. Received by Printed Name & Date of Delivery
Carolyn M. Taylor

D. Is delivery address different from Form 17? Yes No

3. Service Type
 Certified Mail® Priority Mail Express™
 Registered Return Receipt for Merchandise
 Insured Mail Collect on Delivery

4. Restricted Delivery? (Extra Fee) Yes

BA181191B

7014 3490 0001 8926 2895

Domestic Return Receipt

PS Form 3811, July 2013