

**BEFORE THE VIRGINIA GAS AND OIL BOARD**

**PETITIONER:** CNX Gas Company LLC

**DIVISION OF GAS AND OIL**

**DOCKET NO:** VGOB 92-0818-0248-01

**RELIEF SOUGHT: (1) DISBURSEMENT FROM ESCROW REGARDING TRACT(S) 106, 106C, 106F, A portion of 106G, A portion of 106I, A portion of 106J, A portion of 106K, A portion of 120B, A portion of 123A, 999 (2) AND AUTHORIZATION FOR DIRECT PAYMENT OF ROYALTIES (3) AND DISMISSAL OF COAL OWNERS PURSUANT TO CODE OF VIRGINIA SECTION 45.1-361.22:2.**

**HEARING DATE:** April 19, 2016

**DRILLING UNIT:** SLW11

**BUCHANAN COUNTY, VIRGINIA**

**PETITION FOR ORDER OF DISBURSEMENT OF ESCROW FUNDS**

**1. Petitioner and its counsel**

Petitioner is CNX Gas Company LLC, 627 Claypool Hill Mall Road, Cedar Bluff, VA 24609, (276) 596-5075. Petitioner's counsel is Mark A. Swartz, Hillard & Swartz, LLP, 122 Capital Street, Suite 201, Charleston, WV 25301.

**2. Relief Sought**

(1) the disbursement of escrowed funds heretofore deposited with the Board's Escrow Agent, attributable to Tracts 106, 106C, 106F, 106G, 106I, 106J, 106K, 120B, 123A and 999 as depicted upon the annexed Tables.

**3. Legal Authority**

Va. Code Ann. § 45.1-361.1 et seq., 4 VAC 25-160-140., and relevant Virginia Gas and Oil Board Orders ("Board") heretofore promulgated pursuant to law.

**4. Type of Well(s)**

Coalbed Methane

**5. Factual basis for relief requested**

Coal Mountain Mining and Yukon Pocahontas Coal Company, Buchanan Coal Company, Sayers-Pocahontas Coal Company and Plum Creek Timberlands have entered into a royalty split agreement. Said royalty split agreement(s) allow the Applicant and Designated Operator to pay royalties directly to the persons identified in Exhibit EE. In addition, the following owners were previously escrowed due to outstanding heirship issues that have been resolved: Ilene Short, Sandra K. Whited, Barbara K. Hendrix, Pamela Leigh Stout, Kris Ann Hardison, Jodi Lynn Dixon, Michael Anthony Dillon, Paul Bohon, Harty Loria, Jennilynn Quillen, Joe Bohon, Charles D. Bohon, III, Phyllis Jean Estep, Dorothy E. Lowe, Ruth Stumpp, Sue Elkins. This order allows the Applicant and Designated Operator to pay royalties directly to the persons identified in Exhibit EE annexed hereto and the annexed Table(s), further, specifies how said royalties are to be paid.

**6. Attestation**

The foregoing Petition to the best of my knowledge, information, and belief is true and correct.

BOOK 058 PAGE 707

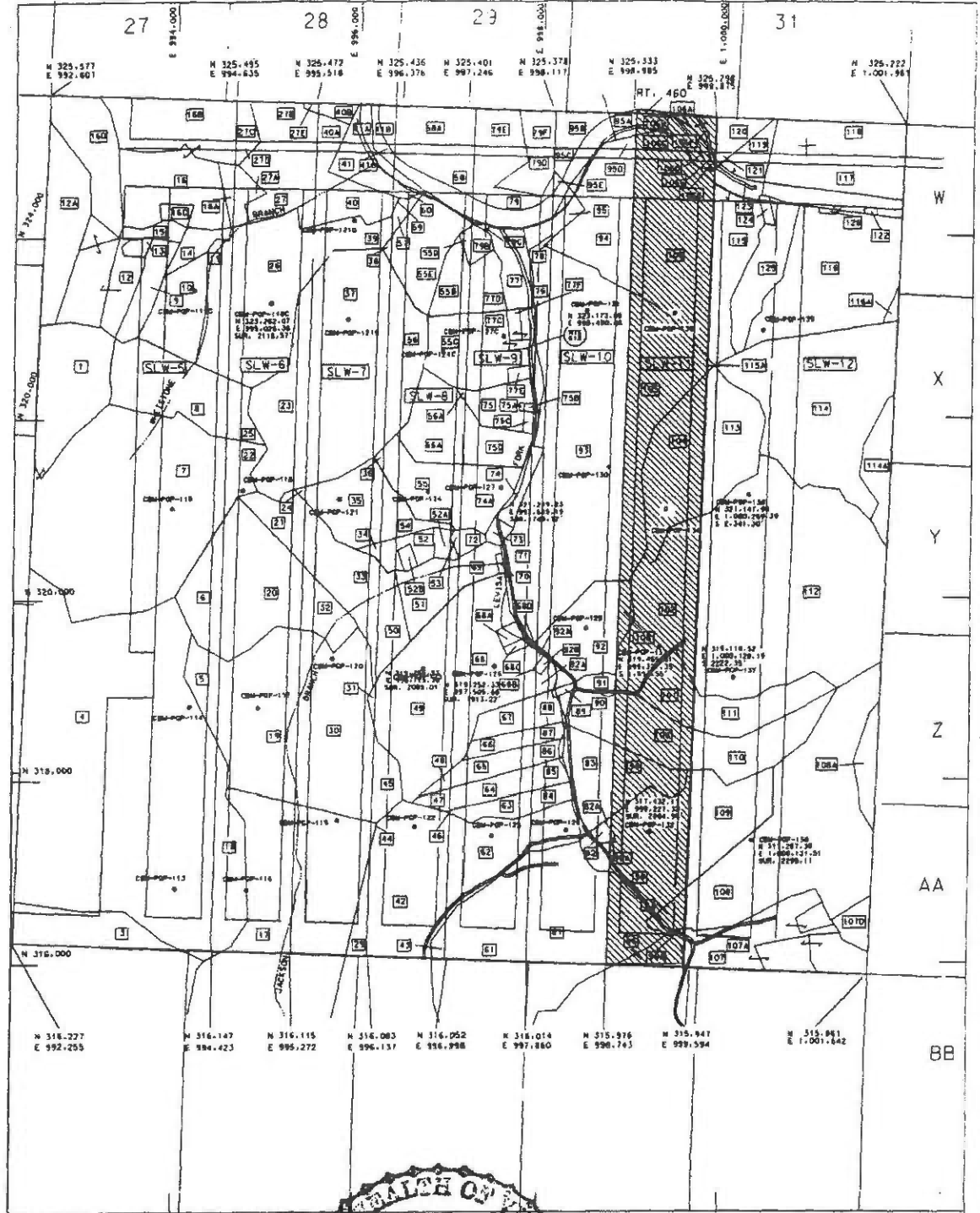

NOTE: ALL ACRES ARE PLANIMETERED

- EXPLANATION**
- PROPOSED SLW UNIT
  - PROPERTY LINE
  - HIGHWAY RIGHT-OF-WAY
  - TRACT IDENTIFICATION NUMBER
  - COUNTY ROUTE
  - OAKWOOD FIELD LINE
  - AA-26 OAKWOOD FIELD 80 ACRE ID.
  - SLW-7 LONGWALL PANEL UNIT ID.
  - PROPOSED MINE PLAN
  - VIRGINIA SOUTH STATE PLANE COORDINATES NORTH 325,065 EAST 992,667
  - COALBED METHANE WELL LOCATION
  - TRACT LAND HOOK
  - PROPOSED COALBED METHANE WELL LOCATION

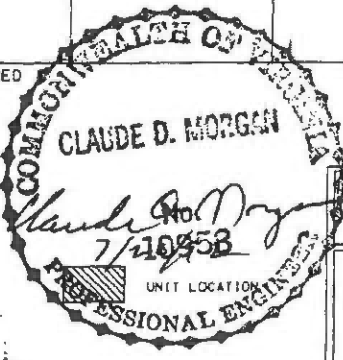

**EXHIBIT B1**

POCAHONTAS GAS PARTNERSHIP  
DOCKET NO. VGDB-92-08-18-0248  
FORCE POOLING

SLW -11  
KEEN MTN. QUADRANGLE  
BUCHANAN COUNTY, VA

SCALE: 0' 550' 1100'	PREPARED BY: L. ARRINGTON
	DATE: 8/22/97
	REVISION: 1/1/98

Pocahontas Gas Partnership

Docket No. VGOB-93/08/17-0393 & VGOB 92-0818-0248

Panel by Panel Active Coalbed Methane Units

SLW-11

Total Acres - 182.732 Revised 6-23-93

(Note: See the attached Exhibit "B" and "B1" for tract location.)

Page 1

96. Coal Mountain Mining Company - TR 9 - Coal, Oil & Gas  
Coal Lessees  
United Coal Company  
Consolidation Coal Company  
Pocahontas Gas Partnership - CBM Lessee  
Consolidation Coal Company - Oil & Gas Lessee  
3.466 acres - 1.897%
- 96A. Coal Mountain Mining Company - TR 7 - Coal, Oil & Gas  
Coal Lessees  
United Coal Company  
Consolidation Coal Company  
Pocahontas Gas Partnership - CBM Lessee  
Consolidation Coal Company - Oil & Gas Lessee  
0.052 acres - 0.028%
97. Coal Mountain Mining Company - TR 7 - Coal, Oil & Gas  
Coal Lessees  
United Coal Company  
Consolidation Coal Company  
Pocahontas Gas Partnership - CBM Lessee  
Consolidation Coal Company - Oil & Gas Lessee  
1.554 acres - 0.850%
98. Coal Mountain Mining Company - TR 9 - Coal, Oil & Gas  
Coal Lessees  
United Coal Company  
Consolidation Coal Company  
Pocahontas Gas Partnership - CBM Lessee  
Consolidation Coal Company - Oil & Gas Lessee  
30.226 acres - 16.541%
- 98A. Coal Mountain Mining Company - TR 9 - Coal, Oil & Gas  
Coal Lessees  
United Coal Company  
Consolidation Coal Company  
Pocahontas Gas Partnership - CBM Lessee  
Consolidation Coal Company - Oil & Gas Lessee  
0.179 acres - 0.098%

**Pocahontas Gas Partnership**

**Docket No. VGOB-93/08/17-0393 & VGOB 92-0818-0248**

**Panel by Panel Active Coalbed Methane Units**

**SLW-11**

**Total Acres - 182.732 Revised 6-23-93**

**(Note: See the attached Exhibit "B" and "B1" for tract location.)**

Page 2

99. Coal Mountain Mining Company - TR 6 - Coal, Oil & Gas  
Coal Lessees  
United Coal Company  
Consolidation Coal Company  
Pocahontas Gas Partnership - CBM Lessee  
Consolidation Coal Company - Oil & Gas Lessee  
7.682 acres - 4.204%
100. Coal Mountain Mining Company - TR 9A - Coal, Oil & Gas  
Coal Lessees  
United Coal Company  
Consolidation Coal Company  
Pocahontas Gas Partnership - CBM Lessee  
Consolidation Coal Company - Oil & Gas Lessee  
11.376 acres - 6.226%
101. Coal Mountain Mining Company - TR 9A - Coal, Oil & Gas  
Coal Lessees  
United Coal Company  
Consolidation Coal Company  
Pocahontas Gas Partnership - CBM Lessee  
Consolidation Coal Company - Oil & Gas Lessee  
6.604 acres - 3.614%
102. Coal Mountain Mining Company - TR 9A - Coal, Oil & Gas  
Coal Lessees  
United Coal Company  
Consolidation Coal Company  
Pocahontas Gas Partnership - CBM Lessee  
Consolidation Coal Company - Oil & Gas Lessee  
25.056 acres - 13.712%
103. Coal Mountain Mining Company - TR 9A - Coal, Oil & Gas  
Coal Lessees  
United Coal Company  
Consolidation Coal Company  
Pocahontas Gas Partnership - CBM Lessee  
Consolidation Coal Company - Oil & Gas Lessee  
2.408 acres - 1.318%

**Pocahontas Gas Partnership**

**Docket No. VGOB-93/08/17-0393 & VGOB 92-0818-0248**

**Panel by Panel Active Coalbed Methane Units**

**SLW-11**

**Total Acres - 182.732 Revised 6-23-93**

**(Note: See the attached Exhibit "B" and "B1" for tract location.)**

Page 3

104. Coal Mountain Mining Company - TR 9A - Coal, Oil & Gas  
Coal Lessees  
United Coal Company  
Consolidation Coal Company  
Pocahontas Gas Partnership - CBM Lessee  
Consolidation Coal Company - Oil & Gas Lessee  
19.170 acres - 10.491%
105. Coal Mountain Mining Company - TR 19 - Coal, Oil & Gas  
Coal Lessees  
United Coal Company  
Consolidation Coal Company  
Pocahontas Gas Partnership - CBM Lessee  
Consolidation Coal Company - Oil & Gas Lessee  
30.627 acres - 16.761%
106. Coal Mountain Mining Company - TR 17 - Coal  
Coal Lessees  
United Coal Company  
Consolidation Coal Company  
Pocahontas Gas Partnership - CBM Lessee  
Yukon Pocahontas Coal Company - Oil & Gas  
Cabot Oil & Gas Corporation - Oil & Gas Lessee  
36.805 acres - 20.142%
- 106A. Commonwealth of Virginia - Coal, Oil & Gas  
0.243 acres - 0.133%
- 106B. Yukon Pocahontas Coal Company - TR 67 - Coal, Oil & Gas  
Coal Lessees  
Island Creek Coal Company  
Consolidation Coal Company  
Jewell Smokeless Coal Company  
Cabot Oil & Gas Corporation - Oil & Gas Lessee  
Buchanan Production Company - CBM Lessee  
0.681 acres - 0.373%

Pocahontas Gas Partnership

Docket No. VGOB-93/08/17-0393 & VGOB 92-0818-0248

Panel by Panel Active Coalbed Methane Units

SLW-11

Total Acres - 182.732 Revised 6-23-93

(Note: See the attached Exhibit "B" and "B1" for tract location.)

Page 4

106C. Coal Mountain Mining Company - TR 17 - Coal

Coal Lessees

Consolidation Coal Company

Island Creek Coal Company

United Coal Company

Yukon Pocahontas Coal Company - Oil & Gas

Cabot Oil & Gas Corporation - Oil & Gas Lessee

Pocahontas Gas Partnership - CBM Lessee

0.806 acres - 0.441%

106D. Yukon Pocahontas Coal Company - TR 67 - Coal, Oil & Gas

Coal Lessees

Island Creek Coal Corporation

Jewell Smokeless Coal Company

Cabot Oil & Gas Corporation - Oil & Gas Lessee

Buchanan Production Company - CBM Lessee

2.75 acres - 1.505%

106E. Yukon Pocahontas Coal Company - TR 67 - Coal, Oil & Gas

Coal Lessees

Island Creek Coal Company

Consolidation Coal Company

Jewell Smokeless Coal Company

Cabot Oil & Gas Corporation - Oil & Gas Lessee

Buchanan Production Company - CBM Lessee

0.242 acres - 0.132%

106F. Lucy Wade, et al - Coal

Coal Lessees

Island Creek Coal Company

Consolidation Coal Company

Paul Shortt - Oil & Gas

1.000 acres - 0.547%

106G. Lucy Wade, et al - Coal

Coal Lessees

Island Creek Coal Company

Consolidation Coal Company

Lucy Wade - Oil & Gas

0.709 acres - 0.388%

106H. Commonwealth of Virginia - Coal, Oil & Gas

0.338 acres - 0.185%

**Pocahontas Gas Partnership**

**Docket No. VGOB-93/08/17-0393 & VGOB 92-0818-0248**

**Panel by Panel Active Coalbed Methane Units**

**SLW-11**

**Total Acres - 182.732**

**Revised 6-23-93**

**(Note: See the attached Exhibit "B" and "B1" for tract location.)**

Page 5

- 106I. Lucy Wade, et al - Coal  
Coal Lessees  
Island Creek Coal Company  
C. Cook Heirs - Oil & Gas  
0.015 acres - 0.008%
- 106J. Lucy Wade, et al - Coal, Oil & Gas  
Coal Lessees  
Island Creek Coal Company  
0.423 acres - 0.231%
- 106K. Lucy Wade, et al - Coal  
Coal Lessees  
Island Creek Coal Company  
Lucy Wade - Oil & Gas  
0.103 acres - 0.056%
- 106L. Yukon Pocahontas Coal Company- TR 67 - Coal, Oil & Gas  
Coal Lessees  
Island Creek Coal Company  
Jewell Smokeless Coal Company  
Cabot Oil & Gas Corporation - Oil & Gas Lessee  
Buchanan Production Company - CBM Lessee  
0.125 acres - 0.068%
- 120B. Lucy Wade, et al - Coal, Oil & Gas  
Coal Lessees  
Island Creek Coal Company  
0.013 acres - 0.007%
- 123A. Lucy Wade, et al - Coal, Oil & Gas  
Coal Lessees  
Island Creek Coal Company  
Consolidation Coal Company  
0.079 acres - 0.043



## 106G Tract 106G (total acreage)

0.7090

7	106G	Harty D Loria\111 Lazy Trail Penfield NY 14526-1705	1/35	0.0203	100.00%	0.0203	0.0491%	\$3.97
8	106G	Jennilyn Bohon Quillen\816 Hamilton Road Blountville TN 37617	1/35	0.0203	100.00%	0.0203	0.0491%	\$3.97
9	106G	Joe Bohon\1723 Cindy Dr Greenville TN 37743-5805	1/35	0.0203	100.00%	0.0203	0.0491%	\$3.97
10	106G	Charles Dewain Bohon; III\PO Box 278 Pounding Mill VA 24637	1/35	0.0203	100.00%	0.0203	0.0491%	\$3.97
11	106G	Phyllis Jean Estep\PO Box 515 GORDONSVILLE VA 22942-0515	1/7	0.1013	100.00%	0.1013	0.2453%	\$19.85
12	106G	Dorothy E. Lowe\PO Box 436 Cedar Bluff VA 24609-0436	1/7	0.1013	100.00%	0.1013	0.2453%	\$19.85
13	106G	Ruth Stump\385 DREWS LN Cedar Bluff VA 24609	2/7	0.2026	100.00%	0.2026	0.4906%	\$39.70

## 106I Tract 106I (total acreage)

0.0150

1	106I	Sue C. Elkins c/o DAVID ELKINS\2351 RIVERGLENN CIR DUNWOODY GA 30338-5940	1/2	0.0075	100.00%	0.0075	0.0182%	\$1.47
---	------	---	-----	--------	---------	--------	---------	--------

## 106J Tract 106J (total acreage)

0.4230

1	106J	Sue C. Elkins c/o DAVID ELKINS\2351 RIVERGLENN CIR DUNWOODY GA 30338-5940	1/6	0.0705	100.00%	0.0705	0.1707%	\$13.82
2	106J	Barbara W. Hendrix\PO Box 21884 ST. SIMMONS ISLAND GA 31522	1/294	0.0014	100.00%	0.0014	0.0035%	\$0.28
3	106J	Pamela Leigh Stout\4128 Sorrento Drive Chesapeake VA 23321	1/210	0.0020	100.00%	0.0020	0.0049%	\$0.39
4	106J	Kris Ann Hardison\38112 Owens Grove Road Wakefield VA 23888	1/210	0.0020	100.00%	0.0020	0.0049%	\$0.39
5	106J	Jodi Lynn Dixon\6253 Hilmare Drive Westerville OH 43082	1/210	0.0020	100.00%	0.0020	0.0049%	\$0.39
6	106J	Michael Anthony Dillon\5692 SW Longspur Lane Palm City FL 34990	1/210	0.0020	100.00%	0.0020	0.0049%	\$0.39
7	106J	Paul Kevin Bohon\22287 Benhams Rd Bristol VA 24202	1/210	0.0020	100.00%	0.0020	0.0049%	\$0.39
8	106J	Harty D Loria\111 Lazy Trail Penfield NY 14526-1705	1/210	0.0020	100.00%	0.0020	0.0049%	\$0.39
9	106J	Jennilyn Bohon Quillen\816 Hamilton Road Blountville TN 37617	1/210	0.0020	100.00%	0.0020	0.0049%	\$0.39
10	106J	Joe Bohon\1723 Cindy Dr Greenville TN 37743-5805	1/210	0.0020	100.00%	0.0020	0.0049%	\$0.39
11	106J	Charles Dewain Bohon; III\PO Box 278 Pounding Mill VA 24637	1/210	0.0020	100.00%	0.0020	0.0049%	\$0.39
12	106J	Phyllis Jean Estep\PO Box 515 GORDONSVILLE VA 22942-0515	1/42	0.0101	100.00%	0.0101	0.0244%	\$1.97
13	106J	Dorothy E. Lowe\PO Box 436 Cedar Bluff VA 24609-0436	1/42	0.0101	100.00%	0.0101	0.0244%	\$1.97
14	106J	Ruth Stump\385 DREWS LN Cedar Bluff VA 24609	1/21	0.0201	100.00%	0.0201	0.0488%	\$3.95
15	106J	Sandra Whited\131 HAWTHORN LN Richlands VA 24641-4610	1/6	0.0705	100.00%	0.0705	0.1707%	\$13.82
16	106J	Ilene Shortt\928 CRESSWOOD DR Richlands VA 24641-2676	1/3	0.1410	100.00%	0.1410	0.3415%	\$27.64

## 106K Tract 106K (total acreage)

0.1030

1	106K	Barbara W. Hendrix\PO Box 21884 ST. SIMMONS ISLAND GA 31522	1/49	0.0021	100.00%	0.0021	0.0051%	\$0.41
2	106K	Pamela Leigh Stout\4128 Sorrento Drive Chesapeake VA 23321	1/35	0.0029	100.00%	0.0029	0.0071%	\$0.58
3	106K	Kris Ann Hardison\38112 Owens Grove Road Wakefield VA 23888	1/35	0.0029	100.00%	0.0029	0.0071%	\$0.58
4	106K	Jodi Lynn Dixon\6253 Hilmare Drive Westerville OH 43082	1/35	0.0029	100.00%	0.0029	0.0071%	\$0.58
5	106K	Michael Anthony Dillon\5692 SW Longspur Lane Palm City FL 34990	1/35	0.0029	100.00%	0.0029	0.0071%	\$0.58
6	106K	Paul Kevin Bohon\22287 Benhams Rd Bristol VA 24202	1/35	0.0029	100.00%	0.0029	0.0071%	\$0.58

## 106K Tract 106K (total acreage)

0.1030

7	106K	Harty D Loria\111 Lazy Trail Penfield NY 14526-1705	1/35	0.0029	100.00%	0.0029	0.0071%	\$0.58
8	106K	Jennilyn Bohon Quillen\816 Hamilton Road Blountville TN 37617	1/35	0.0029	100.00%	0.0029	0.0071%	\$0.58
9	106K	Joe Bohon\1723 Cindy Dr Greenville TN 37743-5805	1/35	0.0029	100.00%	0.0029	0.0071%	\$0.58
10	106K	Charles Dewain Bohon; III\PO Box 278 Pounding Mill VA 24637	1/35	0.0029	100.00%	0.0029	0.0071%	\$0.58
11	106K	Phyllis Jean Estep\PO Box 515 GORDONSVILLE VA 22942-0515	1/7	0.0147	100.00%	0.0147	0.0356%	\$2.88
12	106K	Dorothy E. Lowe\PO Box 436 Cedar Bluff VA 24609-0436	1/7	0.0147	100.00%	0.0147	0.0356%	\$2.88
13	106K	Ruth Stump\385 DREWS LN Cedar Bluff VA 24609	2/7	0.0294	100.00%	0.0294	0.0713%	\$5.77

## 120B Tract 120B (total acreage)

0.0130

1	120B	Sue C. Elkins c/o DAVID ELKINS\2351 RIVERGLENN CIR DUNWOODY GA 30338-5940	1/6	0.0022	100.00%	0.0022	0.0052%	\$0.42
2	120B	Barbara W. Hendrix\PO Box 21884 ST. SIMMONS ISLAND GA 31522	1/294	0.0000	100.00%	0.0000	0.0001%	\$0.01
3	120B	Pamela Leigh Stout\4128 Sorrento Drive Chesapeake VA 23321	1/210	0.0001	100.00%	0.0001	0.0001%	\$0.01
4	120B	Kris Ann Hardison\38112 Owens Grove Road Wakefield VA 23888	1/210	0.0001	100.00%	0.0001	0.0001%	\$0.01
5	120B	Jodi Lynn Dixon\6253 Hilmare Drive Westerville OH 43082	1/210	0.0001	100.00%	0.0001	0.0001%	\$0.01
6	120B	Michael Anthony Dillon\5692 SW Longspur Lane Palm City FL 34990	1/210	0.0001	100.00%	0.0001	0.0001%	\$0.01
7	120B	Paul Kevin Bohon\22287 Benhams Rd Bristol VA 24202	1/210	0.0001	100.00%	0.0001	0.0001%	\$0.01
8	120B	Harty D Loria\111 Lazy Trail Penfield NY 14526-1705	1/210	0.0001	100.00%	0.0001	0.0001%	\$0.01
9	120B	Jennilyn Bohon Quillen\816 Hamilton Road Blountville TN 37617	1/210	0.0001	100.00%	0.0001	0.0001%	\$0.01
10	120B	Joe Bohon\1723 Cindy Dr Greenville TN 37743-5805	1/210	0.0001	100.00%	0.0001	0.0001%	\$0.01
11	120B	Charles Dewain Bohon; III\PO Box 278 Pounding Mill VA 24637	1/210	0.0001	100.00%	0.0001	0.0001%	\$0.01
12	120B	Phyllis Jean Estep\PO Box 515 GORDONSVILLE VA 22942-0515	1/42	0.0003	100.00%	0.0003	0.0007%	\$0.06
13	120B	Dorothy E. Lowe\PO Box 436 Cedar Bluff VA 24609-0436	1/42	0.0003	100.00%	0.0003	0.0007%	\$0.06
14	120B	Ruth Stump\385 DREWS LN Cedar Bluff VA 24609	1/21	0.0006	100.00%	0.0006	0.0015%	\$0.12
15	120B	Sandra Whited\131 HAWTHORN LN Richlands VA 24641-4610	1/6	0.0022	100.00%	0.0022	0.0052%	\$0.42
16	120B	Ilene Shortt\928 CRESSWOOD DR Richlands VA 24641-2676	1/3	0.0043	100.00%	0.0043	0.0105%	\$0.85

## 123A Tract 123A (total acreage)

0.0790

1	123A	Sue C. Elkins c/o DAVID ELKINS\2351 RIVERGLENN CIR DUNWOODY GA 30338-5940	1/6	0.0132	100.00%	0.0132	0.0319%	\$2.58
2	123A	Barbara W. Hendrix\PO Box 21884 ST. SIMMONS ISLAND GA 31522	1/294	0.0003	100.00%	0.0003	0.0007%	\$0.05
3	123A	Pamela Leigh Stout\4128 Sorrento Drive Chesapeake VA 23321	1/210	0.0004	100.00%	0.0004	0.0009%	\$0.07
4	123A	Kris Ann Hardison\38112 Owens Grove Road Wakefield VA 23888	1/210	0.0004	100.00%	0.0004	0.0009%	\$0.07
5	123A	Jodi Lynn Dixon\6253 Hilmare Drive Westerville OH 43082	1/210	0.0004	100.00%	0.0004	0.0009%	\$0.07
6	123A	Michael Anthony Dillon\5692 SW Longspur Lane Palm City FL 34990	1/210	0.0004	100.00%	0.0004	0.0009%	\$0.07
7	123A	Paul Kevin Bohon\22287 Benhams Rd Bristol VA 24202	1/210	0.0004	100.00%	0.0004	0.0009%	\$0.07
8	123A	Harty D Loria\111 Lazy Trail Penfield NY 14526-1705	1/210	0.0004	100.00%	0.0004	0.0009%	\$0.07

123A Tract 123A (total acreage)

0.0790

9	123A	Jennilyn Bohon Quillen\816 Hamilton Road Blountville TN 37617	1/210	0.0004	100.00%	0.0004	0.0009%	\$0.07
10	123A	Joe Bohon\1723 Cindy Dr Greenville TN 37743-5805	1/210	0.0004	100.00%	0.0004	0.0009%	\$0.07
11	123A	Charles Dewain Bohon; III\PO Box 278 Pounding Mill VA 24637	1/210	0.0004	100.00%	0.0004	0.0009%	\$0.07
12	123A	Phyllis Jean Estep\PO Box 515 GORDONSVILLE VA 22942-0515	1/42	0.0019	100.00%	0.0019	0.0046%	\$0.37
13	123A	Dorothy E. Lowe\PO Box 436 Cedar Bluff VA 24609-0436	1/42	0.0019	100.00%	0.0019	0.0046%	\$0.37
14	123A	Ruth Stump\385 DREWS LN Cedar Bluff VA 24609	1/21	0.0038	100.00%	0.0038	0.0091%	\$0.74
15	123A	Sandra Whited\131 HAWTHORN LN Richlands VA 24641-4610	1/6	0.0132	100.00%	0.0132	0.0319%	\$2.58
16	123A	Ilene Shortt\928 CRESSWOOD DR Richlands VA 24641-2676	1/3	0.0263	100.00%	0.0263	0.0638%	\$5.16

999 Tract 999 (total acreage)

1.3390

1	999	CNX Gas Company LLC\PO Box 643830; Canonsburg; PA 15264-3830		1.3390	100.00%	1.3390	3.2428%	\$262.45
---	-----	--	--	--------	---------	--------	---------	----------

**Wells contributing to the escrow account: PGP 135, PGP 132, PGP 135D W/PL**

Exhibit E  
Unit SLW-11  
Previous Inactive Docket #VGOB 92-0818-0248  
Current (Re-Pooling) Docket #VGOB 93-0817-0393-01  
List of all Respondents in Escrow  
(182.732 Acre Unit)

	Net Acres in Unit	Interest in Unit
<b><u>Tract #106G - 0.709 Acres</u></b>		
<b><i>W9 Pending - All Heirship Issues resolved</i></b>		
<b><u>COAL OWNERSHIP</u></b>		
(1) Lucy V. Wade Heirs, Devisees, Successors or Assigns	0.709 acres	0.3880%
(a) Curtis E. Wade Heirs, Devisees, Successors or Assigns		
(a.1) Laura Beth Lundy Wade Heirs, Devisees Successors or Assigns		
(a.1.2) Susan J. Wade 222 Pearson St., Apt. 1001 Chicago, IL 60611-2321	0.0145 acres 1/49 of 0.709 acres	0.0079%
(a.1.3) Lydia R. Freund 734 Norton Ave Mundelein, IL 60060-1924	0.0145 acres 1/49 of 0.709 acres	0.0079%
(a.1.4) Josie Wade 16330 Old Timber Road Abingdon, VA 24210-4888	0.0145 acres 1/49 of 0.709 acres	0.0079%
(a.1.5) Julia W. Beckman 12500 Virtudes St. Coral Gables, FL 33156	0.0145 acres 1/49 of 0.709 acres	0.0079%
(a.1.6) Curtis R. Wade 808 N. Franklin St., Unit 2904 Tampa, FL 33602-3857	0.0145 acres 1/49 of 0.709 acres	0.0079%
(a.1.7) Nathan Wade 29 Station Court, Apt. 308 Greenville, SC 29601	0.0145 acres 1/49 of 0.709 acres	0.0079%
(b) Madge Patricia Dillon Heirs, Devisees, Successors or Assigns		
(b.4) David Patrick Dillon 711 Peppercorn Way Chesapeake, VA 23321	0.0203 acres 1/35 of 0.709 acres	0.01109%
<b><u>OIL &amp; GAS OWNERSHIP</u></b>		
(1) Lucy V. Wade Heirs, Devisees, Successors or Assigns	0.709 acres	0.3880%
(a) Curtis E. Wade Heirs, Devisees, Successors or Assigns		
(a.1) Laura Beth Lundy Wade Heirs, Devisees Successors or Assigns		
(a.1.2) Susan J. Wade 222 Pearson St., Apt. 1001 Chicago, IL 60611-2321	0.0145 acres 1/49 of 0.709 acres	0.0079%
(a.1.3) Lydia R. Freund 734 Norton Ave Mundelein, IL 60060-1924	0.0145 acres 1/49 of 0.709 acres	0.0079%

Exhibit E  
Unit SLW-11  
Previous inactive Docket #VGOB 92-0818-0248  
Current (Re-Pooling) Docket #VGOB 93-0817-0393-01  
List of all Respondents in Escrow  
(182.732 Acre Unit)

	Net Acres in Unit	Interest in Unit
(a.1.4) Josie Wade 16330 Old Timber Road Abingdon, VA 24210-4888	0.0145 acres 1/49 of 0.709 acres	0.0079%
(a.1.5) Julia W. Beckman 12500 Virtudes St. Coral Gables, FL 33156	0.0145 acres 1/49 of 0.709 acres	0.0079%
(a.1.6) Curtis R. Wade 808 N. Franklin St., Unit 2904 Tampa, FL 33602-3857	0.0145 acres 1/49 of 0.709 acres	0.0079%
(a.1.7) Nathan Wade 29 Station Court, Apt. 308 Greenville, SC 29601	0.0145 acres 1/49 of 0.709 acres	0.0079%
(b) Madge Patricia Dillon Heirs, Devisees, Successors or Assigns		
(b.4) David Patrick Dillon 711 Peppercorn Way Chesapeake, VA 23321	0.0203 acres 1/35 of 0.709 acres	0.01109%
<b>Total Tract Acres</b>	<b>0.1071</b>	
<b>Total Tract Percent</b>	<b>0.0586%</b>	

**Tract #106I - 0.015 Acres**

*W9 Pending - All Heirship Issues resolved*

**COAL OWNERSHIP**

(1) Carrie Cook Heirs, Devisees, Successors or Assigns	0.015 acres	0.0082%
(b) Harriet Coxton Heirs, Devisees, Successors or Assigns		
(b.1) William Coxton 2647 S. Moonlight Drive Gold Canyon, AZ 85118	0.0075 acres 1/2 of 0.015 acres	0.0041%

**OIL & GAS OWNERSHIP**

(1) Carrie Cook Heirs, Devisees, Successors or Assigns	0.015 acres	0.0082%
(b) Harriet Coxton Heirs, Devisees, Successors or Assigns		
(b.1) William Coxton 2647 S. Moonlight Drive Gold Canyon, AZ 85118	0.0075 acres 1/2 of 0.015 acres	0.0041%

**Tract #106J - 0.423 Acres**

*W9 Pending - All Heirship Issues resolved*

**COAL OWNERSHIP**

(1) James Jefferson Shortt Heirs	0.423 acres	0.2315%
(b) Harriet Coxton Heirs, Devisees, Successors or Assigns		
(b.1) William Coxton 2647 S. Moonlight Drive Gold Canyon, AZ 85118	0.0705 acres 1/6 of 0.423 acres	0.0386%

Exhibit E  
Unit SLW-11  
Previous Inactive Docket #VGOB 92-0818-0248  
Current (Re-Pooling) Docket #VGOB 93-0817-0393-01  
List of all Respondents in Escrow  
**(182.732 Acre Unit)**

	Net Acres in Unit	Interest in Unit
(c) Lucy V. Wade Heirs, Devisees, Successors or Assigns		
(c.1) Curtis E. Wade Heirs, Devisees, Successors or Assigns		
(c.1.1) Laura Beth Lundy Wade Heirs, Devisees Successors or Assigns		
(c.1.1.2) Susan J. Wade 222 Pearson St., Apt. 1001 Chicago, IL 60611-2321	0.0014 acres 1/294 of 0.423 acres	0.0008%
(c.1.1.3) Lydia R. Freund 734 Norton Ave Mundelein, IL 60060-1924	0.0014 acres 1/294 of 0.423 acres	0.0008%
(c.1.1.4) Josie Wade 16330 Old Timber Road Abingdon, VA 24210-4888	0.0014 acres 1/294 of 0.423 acres	0.0008%
(c.1.1.5) Julia W. Beckman 12500 Virtudes St. Coral Gables, FL 33156	0.0014 acres 1/294 of 0.423 acres	0.0008%
(c.1.1.6) Curtis R. Wade 808 N. Franklin St., Unit 2904 Tampa, FL 33602-3857	0.0014 acres 1/294 of 0.423 acres	0.0008%
(c.1.1.7) Nathan Wade 29 Station Court, Apt. 308 Greenville, SC 29601	0.0014 acres 1/294 of 0.423 acres	0.0008%
(c.2) Madge Patricia Dillon Heirs, Devisees, Successors or Assigns		
(c.2.4) David Patrick Dillon 711 Peppercorn Way Chesapeake, VA 23321	0.0020 acres 1/210 of 0.423 acres	0.00110%
<b><u>OIL &amp; GAS OWNERSHIP</u></b>		
(1) James Jefferson Shortt Heirs	0.423 acres	0.2315%
(b) Harriet Coxton Heirs, Devisees, Successors or Assigns		
(b.1) William Coxton 2647 S. Moonlight Drive Gold Canyon, AZ 85118	0.0705 acres 1/6 of 0.423 acres	0.0386%
(c) Lucy V. Wade Heirs, Devisees, Successors or Assigns		
(c.1) Curtis E. Wade Heirs, Devisees, Successors or Assigns		
(c.1.1) Laura Beth Lundy Wade Heirs, Devisees Successors or Assigns		
(c.1.1.2) Susan J. Wade 222 Pearson St., Apt. 1001 Chicago, IL 60611-2321	0.0014 acres 1/294 of 0.423 acres	0.0008%

Exhibit E  
Unit SLW-11  
Previous Inactive Docket #VGOB 92-0818-0248  
Current (Re-Pooling) Docket #VGOB 93-0817-0393-01  
List of all Respondents in Escrow  
(182.732 Acre Unit)

	Net Acres in Unit	Interest in Unit
(c.1.1.3) Lydia R. Freund 734 Norton Ave Mundelein, IL 60060-1924	0.0014 acres 1/294 of 0.423 acres	0.0008%
(c.1.1.4) Josie Wade 16330 Old Timber Road Abingdon, VA 24210-4888	0.0014 acres 1/294 of 0.423 acres	0.0008%
(c.1.1.5) Julia W. Beckman 12500 Virtudes St. Coral Gables, FL 33156	0.0014 acres 1/294 of 0.423 acres	0.0008%
(c.1.1.6) Curtis R. Wade 808 N. Franklin St., Unit 2904 Tampa, FL 33602-3857	0.0014 acres 1/294 of 0.423 acres	0.0008%
(c.1.1.7) Nathan Wade 29 Station Court, Apt. 308 Greenville, SC 29601	0.0014 acres 1/294 of 0.423 acres	0.0008%
(c.2) Madge Patricia Dillon Heirs, Devisees, Successors or Assigns		
(c.2.4) David Patrick Dillon 711 Peppercorn Way Chesapeake, VA 23321	0.0020 acres 1/210 of 0.423 acres	0.00110%
<b>Total Tract Acres</b>	<b>0.0811</b>	
<b>Total Tract Percent</b>		<b>0.0444%</b>

**Tract #106K - 0.103 Acres**

***W9 Pending - All Heirship Issues resolved***

**COAL OWNERSHIP**

(1) Lucy V. Wade Heirs, Devisees, Successors or Assigns	0.103 acres	0.0564%
(a) Curtis E. Wade Heirs, Devisees, Successors or Assigns		
(a.1) Laura Beth Lundy Wade Heirs, Devisees Successors or Assigns		
(a.1.2) Susan J. Wade 222 Pearson St., Apt. 1001 Chicago, IL 60611-2321	0.0021 acres 1/49 of 0.103 acres	0.0012%
(a.1.3) Lydia R. Freund 734 Norton Ave Mundelein, IL 60060-1924	0.0021 acres 1/49 of 0.103 acres	0.0012%
(a.1.4) Josie Wade 16330 Old Timber Road Abingdon, VA 24210-4888	0.0021 acres 1/49 of 0.103 acres	0.0012%
(a.1.5) Julia W. Beckman 12500 Virtudes St. Coral Gables, FL 33156	0.0021 acres 1/49 of 0.103 acres	0.0012%
(a.1.6) Curtis R. Wade 808 N. Franklin St., Unit 2904 Tampa, FL 33602-3857	0.0021 acres 1/49 of 0.103 acres	0.0012%

Exhibit E  
Unit SLW-11  
Previous Inactive Docket #VGOB 92-0818-0248  
Current (Re-Pooling) Docket #VGOB 93-0817-0393-01  
List of all Respondents in Escrow  
**(182.732 Acre Unit)**

	Net Acres in Unit	Interest in Unit
(a.1.7) Nathan Wade 29 Station Court, Apt. 308 Greenville, SC 29601	0.0021 acres 1/49 of 0.103 acres	0.0012%
(b) Madge Patricia Dillon Heirs, Devisees, Successors or Assigns		
(b.4) David Patrick Dillon 711 Peppercorn Way Chesapeake, VA 23321	0.0029 acres 1/35 of 0.103 acres	0.00161%
<b><u>OIL &amp; GAS OWNERSHIP</u></b>		
(1) Lucy V. Wade Heirs, Devisees, Successors or Assigns	0.103 acres	0.0564%
(a) Curtis E. Wade Heirs, Devisees, Successors or Assigns		
(a.1) Laura Beth Lundy Wade Heirs, Devisees Successors or Assigns		
(a.1.2) Susan J. Wade 222 Pearson St., Apt. 1001 Chicago, IL 60611-2321	0.0021 acres 1/49 of 0.103 acres	0.0012%
(a.1.3) Lydia R. Freund 734 Norton Ave Mundelein, IL 60060-1924	0.0021 acres 1/49 of 0.103 acres	0.0012%
(a.1.4) Josie Wade 16330 Old Timber Road Abingdon, VA 24210-4888	0.0021 acres 1/49 of 0.103 acres	0.0012%
(a.1.5) Julia W. Beckman 12500 Virtudes St. Coral Gables, FL 33156	0.0021 acres 1/49 of 0.103 acres	0.0012%
(a.1.6) Curtis R. Wade 808 N. Franklin St., Unit 2904 Tampa, FL 33602-3857	0.0021 acres 1/49 of 0.103 acres	0.0012%
(a.1.7) Nathan Wade 29 Station Court, Apt. 308 Greenville, SC 29601	0.0021 acres 1/49 of 0.103 acres	0.0012%
(b) Madge Patricia Dillon Heirs, Devisees, Successors or Assigns		
(b.4) David Patrick Dillon 711 Peppercorn Way Chesapeake, VA 23321	0.0029 acres 1/35 of 0.103 acres	0.00161%
	<b>Total Tract Acres</b>	<b>0.0156</b>
	<b>Total Tract Percent</b>	<b>0.0085%</b>

**Tract #120B - 0.013 Acres**

***W9 Pending - All Heirship Issues resolved***

**COAL OWNERSHIP**

(1) James Jefferson Shortt Heirs	0.013 acres	0.0071%
----------------------------------	-------------	---------

Exhibit E  
Unit SLW-11  
Previous Inactive Docket #VGOB 92-0818-0248  
Current (Re-Pooling) Docket #VGOB 93-0817-0393-01  
List of all Respondents in Escrow  
(182.732 Acre Unit)

---

	Net Acres in Unit	Interest in Unit
--	----------------------	---------------------

Exhibit E  
Unit SLW-11  
Previous inactive Docket #VGOB 92-0818-0248  
Current (Re-Pooling) Docket #VGOB 93-0817-0393-01  
List of all Respondents in Escrow  
(182.732 Acre Unit)

	Net Acres in Unit	Interest in Unit
(b) Harriet Coxton Heirs, Devisees, Successors or Assigns		
(b.1) William Coxton 2647 S. Moonlight Drive Gold Canyon, AZ 85118	0.0022 acres 1/6 of 0.013 acres	0.00119%
(c) Lucy V. Wade Heirs, Devisees, Successors or Assigns		
(c.1) Curtis E. Wade Heirs, Devisees, Successors or Assigns		
(c.1.1) Laura Beth Lundy Wade Heirs, Devisees Successors or Assigns		
(c.1.1.2) Susan J. Wade 222 Pearson St., Apt. 1001 Chicago, IL 60611-2321	0.00004 acres 1/294 of 0.013 acres	0.00002%
(c.1.1.3) Lydia R. Freund 734 Norton Ave Mundelein, IL 60060-1924	0.00004 acres 1/294 of 0.013 acres	0.00002%
(c.1.1.4) Josie Wade 16330 Old Timber Road Abingdon, VA 24210-4888	0.00004 acres 1/294 of 0.013 acres	0.00002%
(c.1.1.5) Julia W. Beckman 12500 Virtudes St. Coral Gables, FL 33156	0.00004 acres 1/294 of 0.013 acres	0.00002%
(c.1.1.6) Curtis R. Wade 808 N. Franklin St., Unit 2904 Tampa, FL 33602-3857	0.00004 acres 1/294 of 0.013 acres	0.00002%
(c.1.1.7) Nathan Wade 29 Station Court, Apt. 308 Greenville, SC 29601	0.00004 acres 1/294 of 0.013 acres	0.00002%
(c.2) Madge Patricia Dillon Heirs, Devisees, Successors or Assigns		
(c.2.4) David Patrick Dillon 711 Peppercorn Way Chesapeake, VA 23321	0.00006 acres 1/210 of 0.013 acres	0.00003%
<b><u>OIL &amp; GAS OWNERSHIP</u></b>		
(1) James Jefferson Shortt Heirs	0.013 acres	0.0071%
(b) Harriet Coxton Heirs, Devisees, Successors or Assigns		
(b.1) William Coxton 2647 S. Moonlight Drive Gold Canyon, AZ 85118	0.0022 acres 1/6 of 0.013 acres	0.0012%
(c) Lucy V. Wade Heirs, Devisees, Successors or Assigns		
(c.1) Curtis E. Wade Heirs, Devisees, Successors or Assigns		
(c.1.1) Laura Beth Lundy Wade Heirs, Devisees Successors or Assigns		

Exhibit E  
Unit SLW-11  
Previous Inactive Docket #VGOB 92-0818-0248  
Current (Re-Pooling) Docket #VGOB 93-0817-0393-01  
List of all Respondents in Escrow  
**(182.732 Acre Unit)**

	Net Acres in Unit	Interest in Unit
(c.1.1.2) Susan J. Wade 222 Pearson St., Apt. 1001 Chicago, IL 60611-2321	0.00004 acres 1/294 of 0.013 acres	0.00002%
(c.1.1.3) Lydia R. Freund 734 Norton Ave Mundelein, IL 60060-1924	0.00004 acres 1/294 of 0.013 acres	0.00002%
(c.1.1.4) Josie Wade 16330 Old Timber Road Abingdon, VA 24210-4888	0.00004 acres 1/294 of 0.013 acres	0.00002%
(c.1.1.5) Julia W. Beckman 12500 Virtudes St. Coral Gables, FL 33156	0.00004 acres 1/294 of 0.013 acres	0.00002%
(c.1.1.6) Curtis R. Wade 808 N. Franklin St., Unit 2904 Tampa, FL 33602-3857	0.00004 acres 1/294 of 0.013 acres	0.00002%
(c.1.1.7) Nathan Wade 29 Station Court, Apt. 308 Greenville, SC 29601	0.00004 acres 1/294 of 0.013 acres	0.00002%
(c.2) Madge Patricia Dillon Heirs, Devisees, Successors or Assigns		
(c.2.4) David Patrick Dillon 711 Peppercorn Way Chesapeake, VA 23321	0.0001 acres 1/210 of 0.013 acres	0.00003%
<b>Total Tract Acres</b>	<b>0.0025</b>	
<b>Total Tract Percent</b>		<b>0.0014%</b>

**Tract #123A - 0.079 Acres**

***W9 Pending - All Heirship Issues resolved***

**COAL OWNERSHIP**

(1) James Jefferson Shortt Heirs	0.079 acres	0.0432%
(b) Harriet Coxton Heirs, Devisees, Successors or Assigns		
(b.1) William Coxton 2647 S. Moonlight Drive Gold Canyon, AZ 85118	0.0132 acres 1/6 of 0.079 acres	0.0072%
(c) Lucy V. Wade Heirs, Devisees, Successors or Assigns		
(c.1) Curtis E. Wade Heirs, Devisees, Successors or Assigns		
(c.1.1) Laura Beth Lundy Wade Heirs, Devisees Successors or Assigns		
(c.1.1.2) Susan J. Wade 222 Pearson St., Apt. 1001 Chicago, IL 60611-2321	0.00027 acres 1/294 of 0.079 acres	0.00015%
(c.1.1.3) Lydia R. Freund 734 Norton Ave Mundelein, IL 60060-1924	0.00027 acres 1/294 of 0.079 acres	0.00015%

Exhibit E  
Unit SLW-11  
Previous Inactive Docket #VGOB 92-0818-0248  
Current (Re-Pooling) Docket #VGOB 93-0817-0393-01  
List of all Respondents in Escrow  
(182.732 Acre Unit)

	Net Acres in Unit	Interest in Unit
(c.1.1.4) Josie Wade 16330 Old Timber Road Abingdon, VA 24210-4888	0.00027 acres 1/294 of 0.079 acres	0.00015%
(c.1.1.5) Julia W. Beckman 12500 Virtudes St. Coral Gables, FL 33156	0.00027 acres 1/294 of 0.079 acres	0.00015%
(c.1.1.6) Curtis R. Wade 808 N. Franklin St., Unit 2904 Tampa, FL 33602-3857	0.00027 acres 1/294 of 0.079 acres	0.00015%
(c.1.1.7) Nathan Wade 29 Station Court, Apt. 308 Greenville, SC 29601	0.00027 acres 1/294 of 0.079 acres	0.00015%
(c.2) Madge Patricia Dillon Heirs, Devisees, Successors or Assigns		
(c.2.4) David Patrick Dillon 711 Peppercorn Way Chesapeake, VA 23321	0.00038 acres 1/210 of 0.079 acres	0.00021%
<b><u>OIL &amp; GAS OWNERSHIP</u></b>		
(1) James Jefferson Shortt Heirs	0.079 acres	0.0432%
(b) Harriet Coxton Heirs, Devisees, Successors or Assigns		
(b.1) William Coxton 2647 S. Moonlight Drive Gold Canyon, AZ 85118	0.0132 acres 1/6 of 0.079 acres	0.0072%
(c) Lucy V. Wade Heirs, Devisees, Successors or Assigns		
(c.1) Curtis E. Wade Heirs, Devisees, Successors or Assigns		
(c.1.1) Laura Beth Lundy Wade Heirs, Devisees Successors or Assigns		
(c.1.1.2) Susan J. Wade 222 Pearson St., Apt. 1001 Chicago, IL 60611-2321	0.00027 acres 1/294 of 0.079 acres	0.00015%
(c.1.1.3) Lydia R. Freund 734 Norton Ave Mundelein, IL 60060-1924	0.00027 acres 1/294 of 0.079 acres	0.00015%
(c.1.1.4) Josie Wade 16330 Old Timber Road Abingdon, VA 24210-4888	0.00027 acres 1/294 of 0.079 acres	0.00015%
(c.1.1.5) Julia W. Beckman 12500 Virtudes St. Coral Gables, FL 33156	0.00027 acres 1/294 of 0.079 acres	0.00015%
(c.1.1.6) Curtis R. Wade 808 N. Franklin St., Unit 2904 Tampa, FL 33602-3857	0.00027 acres 1/294 of 0.079 acres	0.00015%

**Exhibit E**  
**Unit SLW-11**  
**Previous Inactive Docket #VGOB 92-0818-0248**  
**Current (Re-Pooling) Docket #VGOB 93-0817-0393-01**  
**List of all Respondents in Escrow**  
**(182.732 Acre Unit)**

	Net Acres in Unit	Interest in Unit
(c.1.1.7) Nathan Wade 29 Station Court, Apt. 308 Greenville, SC 29601	0.00027 acres 1/294 of 0.079 acres	0.00015%
(c.2) Madge Patricia Dillon Heirs, Devisees, Successors or Assigns		
(c.2.4) David Patrick Dillon 711 Peppercorn Way Chesapeake, VA 23321	0.0004 acres 1/210 of 0.079 acres	0.00021%
<b>Total Tract Acres</b>	<b>0.015</b>	
<b>Total Tract Percent</b>	<b>0.0083%</b>	
<b>Total Acres Remaining in Escrow</b>	<b>0.229</b>	
<b>Total Percentage Remaining in Escrow</b>	<b>0.1253%</b>	

Exhibit EE  
Unit SLW-11  
Previous Inactive Docket #VGOB 92-0818-0248  
Current (Re-Pooling) Docket #VGOB 93-0817-0393-01  
List of Respondents with Royalty Split Agreements/Court Orders/HB2058  
(182.732 Acre Unit)

	Net Acres in Unit	Interest in Unit	Percent of Escrow
<b><u>Tract #106 - 36.805 Acres</u></b>			
<b><u>COAL OWNERSHIP</u></b>			
(1) Coal Mountain Mining Company, LLP, Tr. 17 P.O. Box 675 Tazewell, VA 24651	36.805 acres	20.1415%	<b>44.5667%</b> Royalty Split
<b><u>OIL &amp; GAS OWNERSHIP</u></b>			
(1) Yukon Pocahontas Coal Company, et al	36.805 acres	20.1415%	
(a) Yukon Pocahontas Coal Company P.O. Box 187 Tazewell, VA 24651	18.403 acres 1/2 of 36.805 acres	10.0708%	<b>22.2834%</b> Royalty Split
(b) Buchanan Coal Company P.O. Box 187 Tazewell, VA 24651	4.089 acres 1/9 of 36.805 acres	2.2379%	<b>4.9519%</b> Royalty Split
(c) Sayers-Pocahontas Coal Company P.O. Box 187 Tazewell, VA 24651	2.045 acres 1/18 of 36.805 acres	1.1190%	<b>2.4759%</b> Royalty Split
(d) Highland Resources, Inc./North American Resources, Corp.* 100 Peachtree Street NW, Suite 755 Atlanta, GA 30328	12.268 acres 1/3 of 36.805 acres	6.7138%	<b>14.8556%</b> Royalty Split
<i>* Note: Plum Creek Timberlands retained their CBM interest.</i>			
<b><u>Tract #106C - 0.806 Acres</u></b>			
<b><u>COAL OWNERSHIP</u></b>			
(1) Coal Mountain Mining Company, LLP, Tr. 17 P.O. Box 675 Tazewell, VA 24651	0.806 acres	0.4411%	<b>0.9760%</b> Royalty Split
<b><u>OIL &amp; GAS OWNERSHIP</u></b>			
(1) Yukon Pocahontas Coal Company, et al	0.806 acres	0.4411%	
(a) Yukon Pocahontas Coal Company P.O. Box 187 Tazewell, VA 24651	0.403 acres 1/2 of 0.806 acres	0.2205%	<b>0.9760%</b> Royalty Split
(b) Buchanan Coal Company P.O. Box 187 Tazewell, VA 24651	0.090 acres 1/9 of 0.806 acres	0.0490%	<b>0.2169%</b> Royalty Split
(c) Sayers-Pocahontas Coal Company P.O. Box 187 Tazewell, VA 24651	0.045 acres 1/18 of 0.806 acres	0.0245%	<b>0.1084%</b> Royalty Split
(d) Highland Resources, Inc./North American Resources, Corp.* 100 Peachtree Street NW, Suite 755 Atlanta, GA 30328	0.269 acres 1/3 of 0.806 acres	0.1470%	<b>0.6507%</b> Royalty Split
<i>* Note: Plum Creek Timberlands retained their CBM interest.</i>			

**Tract #106F - 1.000 Acres**

*This tract was previously escrowed due to unresolved heirship issues.  
Those issues have been resolved and owners can now be paid.*

Exhibit EE  
Unit SLW-11  
Previous Inactive Docket #VGOB 92-0818-0248  
Current (Re-Pooling) Docket #VGOB 93-0817-0393-01  
List of Respondents with Royalty Split Agreements/Court Orders/HB2058  
(182.732 Acre Unit)

	Net Acres in Unit	Interest in Unit	Percent of Escrow
<b><u>COAL OWNERSHIP</u></b>			
(1) Paul Shortt, et al	1.000 acres	0.5472%	
(a) Paul Shortt Heirs, Devisees, Successors or Assigns			
(a.1) Ilene Shortt 928 Cresswood Drive Richlands, VA	0.667 acres 2/3 of 1.000 acres	0.3648%	
(b) Sandra K. Whited 131 Hawthorn Lane Richlands, VA 24641	0.333 acres 1/3 of 1.000 acres	0.1824%	
<b><u>OIL &amp; GAS OWNERSHIP</u></b>			
(1) Paul Shortt, et al	1.000 acres	0.5472%	
(a.1) Ilene Shortt 928 Cresswood Drive Richlands, VA	0.667 acres 2/3 of 1.000 acres	0.3648%	1.6145%
(b) Sandra K. Whited 131 Hawthorn Lane Richlands, VA 24641	0.333 acres 1/3 of 1.000 acres	0.1824%	0.8073%

**Tract #106G - 0.709 Acres**

*This tract was previously escrowed due to unresolved heirship issues.  
Those issues have been resolved and owners can now be paid.*

**COAL OWNERSHIP**

(1) Lucy V. Wade Heirs, Devisees, Successors or Assigns	0.709 acres	0.3880%	
(a) Curtis E. Wade Heirs, Devisees, Successors or Assigns			
(a.1) Laura Beth Lundy Wade Heirs, Devisees Successors or Assigns			
(a.1.1) Barbara K. Hendrix PO Box 21884 Saint Simons Island, GA 31522	0.014 acres 1/49 of 0.709 acres	0.0079%	
(a.1.2) Susan J. Wade 222 Pearson St., Apt. 1001 Chicago, IL 60611-2321	0.014 acres 1/49 of 0.709 acres	0.0079%	
(a.1.3) Lydia R. Freund 734 Norton Ave Mundelein, IL 60060-1924	0.014 acres 1/49 of 0.709 acres	0.0079%	
(a.1.4) Josie Wade 16330 Old Timber Road Abingdon, VA 24210-4888	0.014 acres 1/49 of 0.709 acres	0.0079%	
(a.1.5) Julia W. Beckman 12500 Virtudes St. Coral Gables, FL 33156	0.014 acres 1/49 of 0.709 acres	0.0079%	
(a.1.6) Curtis R. Wade 808 N. Franklin St., Unit 2904 Tampa, FL 33602-3857	0.014 acres 1/49 of 0.709 acres	0.0079%	

**Exhibit EE**  
**Unit SLW-11**  
**Previous Inactive Docket #VGOB 92-0818-0248**  
**Current (Re-Pooling) Docket #VGOB 93-0817-0393-01**  
**List of Respondents with Royalty Split Agreements/Court Orders/HB2058**  
**(182.732 Acre Unit)**

	Net Acres in Unit	Interest in Unit	Percent of Escrow
(a.1.7) Nathan Wade 29 Station Court, Apt. 308 Greenville, SC 29601	0.014 acres 1/49 of 0.709 acres	0.0079%	
(b) Madge Patricia Dillon Heirs, Devisees, Successors or Assigns			
(b.1) Pamela Leigh Stout 4128 Sorrento Drive Chesapeake, VA 23321	0.0203 acres 1/35 of 0.709 acres	0.01109%	
(b.2) Kris Ann Hardison 38112 Owens Grove Road Wakefield, VA 23888	0.0203 acres 1/35 of 0.709 acres	0.01109%	
(b.3) Jodi Lynn Dixon 6253 Hilmare Drive Westerville, OH 43082	0.0203 acres 1/35 of 0.709 acres	0.01109%	
(b.4) David Patrick Dillon 711 Peppercorn Way Chesapeake, VA 23321	0.0203 acres 1/35 of 0.709 acres	0.01109%	
(b.5) Michael Anthony Dillon 5692 SW Longspur Lane Palm City, FL 34990	0.0203 acres 1/35 of 0.709 acres	0.01109%	
(c) Anna Laura Bohon Heirs, Devisees, Successors or Assigns			
(c.1) Paul Bohon 22287 Benhams Road Bristol, VA 24202	0.020 acres 1/35 of 0.709 acres	0.01111%	
(c.2) Harty Loria 111 Lazy Trail Penfield, NY 14526-1705	0.020 acres 1/35 of 0.709 acres	0.01111%	
(c.3) Jennilyn Quillen 816 Hamilton Rd Blountville, TN 37617	0.020 acres 1/35 of 0.709 acres	0.01111%	
(c.4) Joe Bohon 1723 Cindy Drive Greenville, TN 37743-5805	0.020 acres 1/35 of 0.709 acres	0.01111%	
(c.5) Charles D. Bohon, Jr. Heirs, Devisees Successors or Assigns			
(c.5.1) Charles D. Bohon, III PO Box 278 Pounding Mill, VA 24637	0.020 acres 1/35 of 0.709 acres	0.01111%	
(d) Phyllis Jean Estep P.O. Box 515 Gordonsville, VA 22942	0.101 acres 1/7 of 0.709 acres	0.0554%	
(e) Dorothy E. Lowe P.O. Box 436 Cedar Bluff, VA 24609	0.101 acres 1/7 of 0.709 acres	0.0554%	
(f) Ruth Stumpp 385 Drows Lane Cedar Bluff, VA 24609	0.203 acres 2/7 of 0.709 acres	0.1109%	

Exhibit EE  
Unit SLW-11  
Previous Inactive Docket #VGOB 92-0818-0248  
Current (Re-Pooling) Docket #VGOB 93-0817-0393-01  
List of Respondents with Royalty Split Agreements/Court Orders/HB2058  
(182.732 Acre Unit)

	Net Acres in Unit	Interest in Unit	Percent of Escrow
<b><u>OIL &amp; GAS OWNERSHIP</u></b>			
(1) Lucy V. Wade Heirs, Devisees, Successors or Assigns	0.709 acres	0.3880%	
(a) Curtis E. Wade Heirs, Devisees, Successors or Assigns			
(a.1) Laura Beth Lundy Wade Heirs, Devisees Successors or Assigns			
(a.1.1) Barbara K. Hendrix PO Box 21884 Saint Simons Island, GA 31522	0.014 acres 1/49 of 0.709 acres	0.0079%	0.0350%
(b) Madge Patricia Dillon Heirs, Devisees, Successors or Assigns			
(b.1) Pamela Leigh Stout 4128 Sorrento Drive Chesapeake, VA 23321	0.0203 acres 1/35 of 0.709 acres	0.01109%	0.0491%
(b.2) Kris Ann Hardison 38112 Owens Grove Road Wakefield, VA 23888	0.0203 acres 1/35 of 0.709 acres	0.01109%	0.0491%
(b.3) Jodi Lynn Dixon 6253 Hlimare Drive Westerville, OH 43082	0.0203 acres 1/35 of 0.709 acres	0.01109%	0.0491%
(b.5) Michael Anthony Dillon 5692 SW Longspur Lane Palm City, FL 34990	0.0203 acres 1/35 of 0.709 acres	0.01109%	0.0491%
(c) Anna Laura Bohon Heirs, Devisees, Successors or Assigns			
(c.1) Paul Bohon 22287 Benhams Road Bristol, VA 24202	0.020 acres 1/35 of 0.709 acres	0.01111%	0.0491%
(c.2) Harty Loria 111 Lazy Trail Penfield, NY 14526-1705	0.020 acres 1/35 of 0.709 acres	0.01111%	0.0491%
(c.3) Jennilyn Quillen 816 Hamilton Rd Blountville, TN 37617	0.020 acres 1/35 of 0.709 acres	0.01111%	0.0491%
(c.4) Joe Bohon 1723 Cindy Drive Greenville, TN 37743-5805	0.020 acres 1/35 of 0.709 acres	0.01111%	0.0491%
(c.5) Charles D. Bohon, Jr. Heirs, Devisees Successors or Assigns			
(c.5.1) Charles D. Bohon, III PO Box 278 Pounding Mill, VA 24637	0.020 acres 1/35 of 0.709 acres	0.01111%	0.0491%
(d) Phyllis Jean Estep P.O. Box 515 Gordonsville, VA 22942	0.101 acres 1/7 of 0.709 acres	0.0554%	0.2453%

Exhibit EE  
Unit SLW-11  
Previous Inactive Docket #VGOB 92-0818-0248  
Current (Re-Pooling) Docket #VGOB 93-0817-0393-01  
List of Respondents with Royalty Split Agreements/Court Orders/HB2058  
(182.732 Acre Unit)

	Net Acres in Unit	Interest in Unit	Percent of Escrow
(e) Dorothy E. Lowe P.O. Box 436 Cedar Bluff, VA 24609	0.101 acres 1/7 of 0.709 acres	0.0554%	0.2453%
(f) Ruth Stumpp 385 Drews Lane Cedar Bluff, VA 24609	0.203 acres 2/7 of 0.709 acres	0.1109%	0.4906%
<b>Total Tract Acres</b>		<b>0.6019</b>	
<b>Total Tract Percent</b>		<b>0.3294%</b>	

**Tract #106I - 0.015 Acres**

*This tract was previously escrowed due to unresolved heirship issues. Those issues have been resolved and owners can now be paid.*

**COAL OWNERSHIP**

(1) Carrie Cook Heirs, Devisees, Successors or Assigns	0.015 acres	0.0082%	
(a) Sue Elkins c/o David Elkins, POA 2351 Riverglen Circle Dunwoody, GA 30338-5940	0.008 acres 1/2 of 0.015 acres	0.0041%	
(b) Harriet Coxton Heirs, Devisees, Successors or Assigns			
(b.1) William Coxton 2647 S. Moonlight Drive Gold Canyon, AZ 85118	0.008 acres 1/2 of 0.015 acres	0.0041%	

**OIL & GAS OWNERSHIP**

(1) Carrie Cook Heirs, Devisees, Successors or Assigns	0.015 acres	0.0082%	
(a) Sue Elkins c/o David Elkins, POA 2351 Riverglen Circle Dunwoody, GA 30338-5940	0.008 acres 1/2 of 0.015 acres	0.0041%	0.0182%

**Tract #106J - 0.423 Acres**

*This tract was previously escrowed due to unresolved heirship issues. Those issues have been resolved and owners can now be paid.*

**COAL OWNERSHIP**

(1) James Jefferson Shortt Heirs	0.423 acres	0.2315%	
(a) Sue Elkins c/o David Elkins, POA 2351 Riverglen Circle Dunwoody, GA 30338-5940	0.071 acres 1/6 of 0.423 acres	0.0386%	
(b) Harriet Coxton Heirs, Devisees, Successors or Assigns			
(b.1) William Coxton 2647 S. Moonlight Drive Gold Canyon, AZ 85118	0.071 acres 1/6 of 0.423 acres	0.0386%	
(c) Lucy V. Wade Heirs, Devisees, Successors or Assigns			
(c.1) Curtis E. Wade Heirs, Devisees, Successors or Assigns			

Exhibit EE  
Unit SLW-11  
Previous Inactive Docket #VGOB 92-0818-0248  
Current (Re-Pooling) Docket #VGOB 93-0817-0393-01  
List of Respondents with Royalty Split Agreements/Court Orders/HB2058  
(182.732 Acre Unit)

	Net Acres in Unit	Interest in Unit	Percent of Escrow
(c.1.1) Laura Beth Lundy Wade Heirs, Devisees Successors or Assigns			
(c.1.1.1) Barbara K. Hendrix PO Box 21884 Saint Simons Island, GA 31522	0.001 acres 1/294 of 0.423 acres	0.0008%	
(c.1.1.2) Susan J. Wade 222 Pearson St., Apt. 1001 Chicago, IL 60611-2321	0.001 acres 1/294 of 0.423 acres	0.0008%	
(c.1.1.3) Lydia R. Freund 734 Norton Ave Mundelein, IL 60060-1924	0.001 acres 1/294 of 0.423 acres	0.0008%	
(c.1.1.4) Josie Wade 16330 Old Timber Road Abingdon, VA 24210-4888	0.001 acres 1/294 of 0.423 acres	0.0008%	
(c.1.1.5) Julia W. Beckman 12500 Virtudes St. Coral Gables, FL 33156	0.001 acres 1/294 of 0.423 acres	0.0008%	
(c.1.1.6) Curtis R. Wade 808 N. Franklin St., Unit 2904 Tampa, FL 33602-3857	0.001 acres 1/294 of 0.423 acres	0.0008%	
(c.1.1.7) Nathan Wade 29 Station Court, Apt. 308 Greenville, SC 29601	0.001 acres 1/294 of 0.423 acres	0.0008%	
(c.2) Madge Patricia Dillon Heirs, Devisees, Successors or Assigns			
(c.2.1) Pamela Leigh Stout 4128 Scorrento Drive Chesapeake, VA 23321	0.0020 acres 1/210 of 0.423 acres	0.00110%	
(c.2.2) Kris Ann Hardison 38112 Owens Grove Road Wakefield, VA 23888	0.0020 acres 1/210 of 0.423 acres	0.00110%	
(c.2.3) Jodi Lynn Dixon 6253 Hillmare Drive Westerville, OH 43082	0.0020 acres 1/210 of 0.423 acres	0.00110%	
(c.2.4) David Patrick Dillon 711 Peppercorn Way Chesapeake, VA 23321	0.0020 acres 1/210 of 0.423 acres	0.00110%	
(c.2.5) Michael Anthony Dillon 5692 SW Longspur Lane Palm City, FL 34990	0.0020 acres 1/210 of 0.423 acres	0.00110%	
(c.3) Anna Laura Bohon Heirs, Devisees, Successors or Assigns			
(c.3.1) Paul Bohon 22287 Benhams Road Bristol, VA 24202	0.002 acres 1/210 of 0.423 acres	0.0011%	
(c.3.2) Harty Loria 111 Lazy Trail Penfield, NY 14526-1705	0.002 acres 1/210 of 0.423 acres	0.0011%	

Exhibit EE  
Unit SLW-11  
Previous Inactive Docket #VGOB 92-0818-0248  
Current (Re-Pooling) Docket #VGOB 93-0817-0393-01  
List of Respondents with Royalty Split Agreements/Court Orders/HB2058  
(182.732 Acre Unit)

	Net Acres in Unit	Interest in Unit	Percent of Escrow
(c.3.3) Jennilyn Quillen 816 Hamilton Rd Blountville, TN 37617	0.002 acres 1/210 of 0.423 acres	0.0011%	
(c.3.4) Joe Bohon 1723 Cindy Drive Greenville, TN 37743-5805	0.002 acres 1/210 of 0.423 acres	0.0011%	
(c.3.5) Charles D. Bohon, Jr. Heirs, Devisees Successors or Assigns			
(c.3.5.1) Charles D. Bohon, III PO Box 278 Pounding Mill, VA 24637	0.002 acres 1/210 of 0.423 acres	0.0011%	
(c.4) Phyllis Jean Estep P.O. Box 515 Gordonsville, VA 22942	0.010 acres 1/42 of 0.423 acres	0.0055%	
(c.5) Dorothy E. Lowe P.O. Box 436 Cedar Bluff, VA 24609	0.010 acres 1/42 of 0.423 acres	0.0055%	
(c.6) Ruth Stumpp 385 Drews Lane Cedar Bluff, VA 24609	0.020 acres 1/21 of 0.423 acres	0.0110%	
(d) Sandra Whited 131 Hawthorn Lane Richlands, VA 24641	0.071 acres 1/6 of 0.423 acres	0.0386%	
(e) Ilene Short 928 Cresswood Drive Richlands, VA 24641	0.141 acres 1/3 of 0.423 acres	0.0772%	
<b><u>OIL &amp; GAS OWNERSHIP</u></b>			
(1) James Jefferson Shortt Heirs	0.423 acres	0.2315%	
(a) Sue Elkins c/o David Elkins, POA 2351 Riverglen Circle Dunwoody, GA 30338-5940	0.071 acres 1/6 of 0.423 acres	0.0386%	0.1707%
(c) Lucy V. Wade Heirs, Devisees, Successors or Assigns			
(c.1) Curtis E. Wade Heirs, Devisees, Successors or Assigns			
(c.1.1) Laura Beth Lundy Wade Heirs, Devisees Successors or Assigns			
(c.1.1.1) Barbara K. Hendrix PO Box 21884 Saint Simons Island, GA 31522	0.001 acres 1/294 of 0.423 acres	0.0008%	0.0035%
(c.2) Madge Patricia Dillon Heirs, Devisees, Successors or Assigns	0.010 acres 1/42 of 0.423 acres	0.0055%	
(c.2.1) Pamela Leigh Stout 4128 Sorrento Drive Chesapeake, VA 23321	0.0020 acres 1/210 of 0.423 acres	0.00110%	0.0049%

**Exhibit EE**  
**Unit SLW-11**  
 Previous Inactive Docket #VGOB 92-0818-0248  
 Current (Re-Pooling) Docket #VGOB 93-0817-0393-01  
**List of Respondents with Royalty Split Agreements/Court Orders/HB2058**  
**(182.732 Acre Unit)**

	Net Acres in Unit	Interest in Unit	Percent of Escrow
(c.2.2) Kris Ann Hardison 38112 Owens Grove Road Wakefield, VA 23888	0.0020 acres 1/210 of 0.423 acres	0.00110%	0.0049%
(c.2.3) Jodi Lynn Dixon 6253 Hilmare Drive Westerville, OH 43082	0.0020 acres 1/210 of 0.423 acres	0.00110%	0.0049%
(c.2.5) Michael Anthony Dillon 5692 SW Longspur Lane Palm City, FL 34990	0.0020 acres 1/210 of 0.423 acres	0.00110%	0.0049%
(c.3) Anna Laura Bohon Heirs, Devisees, Successors or Assigns			
(c.3.1) Paul Bohon 22287 Benhams Road Bristol, VA 24202	0.002 acres 1/210 of 0.423 acres	0.0011%	0.0049%
(c.3.2) Harty Loria 111 Lazy Trail Penfield, NY 14526-1705	0.002 acres 1/210 of 0.423 acres	0.0011%	0.0049%
(c.3.3) Jennilyn Quillen 816 Hamilton Rd Blountville, TN 37617	0.002 acres 1/210 of 0.423 acres	0.0011%	0.0049%
(c.3.4) Joe Bohon 1723 Cindy Drive Greenville, TN 37743-5805	0.002 acres 1/210 of 0.423 acres	0.0011%	0.0049%
(c.3.5) Charles D. Bohon, Jr. Heirs, Devisees Successors or Assigns			
(c.3.5.1) Charles D. Bohon, III PO Box 278 Pounding Mill, VA 24637	0.002 acres 1/210 of 0.423 acres	0.0011%	0.0049%
(c.4) Phyllis Jean Estep P.O. Box 515 Gordonsville, VA 22942	0.010 acres 1/42 of 0.423 acres	0.0055%	0.0244%
(c.5) Dorothy E. Lowe P.O. Box 436 Cedar Bluff, VA 24609	0.010 acres 1/42 of 0.423 acres	0.0055%	0.0244%
(c.6) Ruth Stumpp 385 Drews Lane Cedar Bluff, VA 24609	0.010 acres 1/42 of 0.423 acres	0.0055%	0.0244%
(d) Sandra Whited 131 Hawthorn Lane Richlands, VA 24641	0.071 acres 1/6 of 0.423 acres	0.0386%	0.1707%
(e) Ilene Short 928 Cresswood Drive Richlands, VA 24641	0.141 acres 1/3 of 0.423 acres	#VALUE!	0.3415%
	<b>Total Tract Acres</b>	0.3419	
	<b>Total Tract Percent</b>	#VALUE!	

Exhibit EE  
Unit SLW-11  
Previous Inactive Docket #VGOB 92-0818-0248  
Current (Re-Pooling) Docket #VGOB 93-0817-0393-01  
List of Respondents with Royalty Split Agreements/Court Orders/HB2058  
(182.732 Acre Unit)

	Net Acres in Unit	Interest in Unit	Percent of Escrow
<b><u>Tract #106K - 0.103 Acres</u></b>			
<i>This tract was previously escrowed due to unresolved heirship issues. Those issues have been resolved and owners can now be paid.</i>			
<b><u>COAL OWNERSHIP</u></b>			
(1) Lucy V. Wade Heirs, Devisees, Successors or Assigns	0.103 acres		0.0564%
(a) Curtis E. Wade Heirs, Devisees, Successors or Assigns			
(a.1) Laura Beth Lundy Wade Heirs, Devisees Successors or Assigns			
(a.1.1) Barbara K. Hendrix PO Box 21884 Saint Simons Island, GA 31522	0.002 acres 1/49 of 0.103 acres		0.0012%
(a.1.2) Susan J. Wade 222 Pearson St., Apt. 1001 Chicago, IL 60611-2321	0.002 acres 1/49 of 0.103 acres		0.0012%
(a.1.3) Lydia R. Freund 734 Norton Ave Mundelein, IL 60060-1924	0.002 acres 1/49 of 0.103 acres		0.0012%
(a.1.4) Josie Wade 16330 Old Timber Road Abingdon, VA 24210-4888	0.002 acres 1/49 of 0.103 acres		0.0012%
(a.1.5) Julia W. Beckman 12500 Virtudes St. Coral Gables, FL 33156	0.002 acres 1/49 of 0.103 acres		0.0012%
(a.1.6) Curtis R. Wade 808 N. Franklin St., Unit 2904 Tampa, FL 33602-3857	0.002 acres 1/49 of 0.103 acres		0.0012%
(a.1.7) Nathan Wade 29 Station Court, Apt. 308 Greenville, SC 29601	0.002 acres 1/49 of 0.103 acres		0.0012%
(b) Madge Patricia Dillon Heirs, Devisees, Successors or Assigns			
(b.1) Pamela Leigh Stout 4128 Sorrento Drive Chesapeake, VA 23321	0.0029 acres 1/35 of 0.103 acres		0.00161%
(b.2) Kris Ann Hardison 38112 Owens Grove Road Wakefield, VA 23888	0.0029 acres 1/35 of 0.103 acres		0.00161%
(b.3) Jodi Lynn Dixon 6253 Hillmare Drive Westerville, OH 43082	0.0029 acres 1/35 of 0.103 acres		0.00161%
(b.4) David Patrick Dillon 711 Peppercorn Way Chesapeake, VA 23321	0.0029 acres 1/35 of 0.103 acres		0.00161%
(b.5) Michael Anthony Dillon 5692 SW Longspur Lane Palm City, FL 34990	0.0029 acres 1/35 of 0.103 acres		0.00161%

Exhibit EE  
Unit SLW-11  
Previous Inactive Docket #VGOB 92-0818-0248  
Current (Re-Pooling) Docket #VGOB 93-0817-0393-01  
List of Respondents with Royalty Split Agreements/Court Orders/HB2058  
(182.732 Acre Unit)

	Net Acres in Unit	Interest in Unit	Percent of Escrow
(c) Anna Laura Bohon Heirs, Devisees, Successors or Assigns			
(c.1) Paul Bohon 22287 Benhams Road Bristol, VA 24202	0.003 acres 1/35 of 0.103 acres	0.0016%	
(c.2) Harty Loria 111 Lazy Trail Penfield, NY 14526-1705	0.003 acres 1/35 of 0.103 acres	0.0016%	
(c.3) Jennilyn Quillen 816 Hamilton Rd Blountville, TN 37617	0.003 acres 1/35 of 0.103 acres	0.0016%	
(c.4) Joe Bohon 1723 Cindy Drive Greenville, TN 37743-5805	0.003 acres 1/35 of 0.103 acres	0.0016%	
(c.5) Charles D. Bohon, Jr. Heirs, Devisees Successors or Assigns			
(c.5.1) Charles D. Bohon, III PO Box 278 Pounding Mill, VA 24637	0.003 acres 1/35 of 0.103 acres	0.0016%	
(d) Phyllis Jean Estep P.O. Box 515 Gordonsville, VA 22942	0.015 acres 1/7 of 0.103 acres	0.0081%	
(e) Dorothy E. Lowe P.O. Box 436 Cedar Bluff, VA 24609	0.015 acres 1/7 of 0.103 acres	0.0081%	
(f) Ruth Stumpp 385 Drews Lane Cedar Bluff, VA 24609	0.029 acres 2/7 of 0.103 acres	0.0161%	
<b><u>OIL &amp; GAS OWNERSHIP</u></b>			
(1) Lucy V. Wade Heirs, Devisees, Successors or Assigns	0.103 acres	0.0564%	
(a) Curtis E. Wade Heirs, Devisees, Successors or Assigns			
(a.1) Laura Beth Lundy Wade Heirs, Devisees Successors or Assigns			
(a.1.1) Barbara K. Hendrix PO Box 21884 Saint Simons Island, GA 31522	0.002 acres 1/49 of 0.103 acres	0.0012%	0.0051%
(b) Madge Patricia Dillon Heirs, Devisees, Successors or Assigns			
(b.1) Pamela Leigh Stout 4128 Sorrento Drive Chesapeake, VA 23321	0.0029 acres 1/35 of 0.103 acres	0.00161%	0.0071%
(b.2) Kris Ann Hardison 38112 Owens Grove Road Wakefield, VA 23888	0.0029 acres 1/35 of 0.103 acres	0.00161%	0.0071%

Exhibit EE  
Unit SLW-11  
Previous Inactive Docket #VGOB 92-0818-0248  
Current (Re-Pooling) Docket #VGOB 93-0817-0393-01  
List of Respondents with Royalty Split Agreements/Court Orders/HB2058  
(182.732 Acre Unit)

	Net Acres in Unit	Interest in Unit	Percent of Escrow
(b.3) Jodi Lynn Dixon 6253 Hilmare Drive Westerville, OH 43082	0.0029 acres 1/35 of 0.103 acres	0.00161%	0.0071%
(b.5) Michael Anthony Dillon 5692 SW Longspur Lane Palm City, FL 34990	0.0029 acres 1/35 of 0.103 acres	0.00161%	0.0071%
(c) Anna Laura Bohon Heirs, Devisees, Successors or Assigns			
(c.1) Paul Bohon 22287 Benhams Road Bristol, VA 24202	0.003 acres 1/35 of 0.103 acres	0.0016%	0.0071%
(c.2) Harty Loria 111 Lazy Trail Penfield, NY 14526-1705	0.003 acres 1/35 of 0.103 acres	0.0016%	0.0071%
(c.3) Jennilyn Quillen 816 Hamilton Rd Blountville, TN 37617	0.003 acres 1/35 of 0.103 acres	0.0016%	0.0071%
(c.4) Joe Bohon 1723 Cindy Drive Greenville, TN 37743-5805	0.003 acres 1/35 of 0.103 acres	0.0016%	0.0071%
(c.5) Charles D. Bohon, Jr. Heirs, Devisees Successors or Assigns			
(c.5.1) Charles D. Bohon, III PO Box 278 Pounding Mill, VA 24637	0.003 acres 1/35 of 0.103 acres	0.0016%	0.0071%
(d) Phyllis Jean Estep P.O. Box 515 Gordonsville, VA 22942	0.015 acres 1/7 of 0.103 acres	0.0081%	0.0356%
(e) Dorothy E. Lowe P.O. Box 436 Cedar Bluff, VA 24609	0.015 acres 1/7 of 0.103 acres	0.0081%	0.0356%
(f) Ruth Stumpp 385 Drews Lane Cedar Bluff, VA 24609	0.029 acres 2/7 of 0.103 acres	0.0161%	0.0713%
	<b>Total Tract Acres</b>	<b>0.0874</b>	
	<b>Total Tract Percent</b>	<b>0.0479%</b>	

**Tract #120B - 0.013 Acres**

*This tract was previously escrowed due to unresolved heirship issues.  
Those issues have been resolved and owners can now be paid.*

**COAL OWNERSHIP**

(1) James Jefferson Shortt Heirs	0.013 acres	0.0071%
(a) Sue Elkins c/o David Elkins, POA 2351 Riverglen Circle Dunwoody, GA 30338-5940	0.002 acres 1/6 of 0.013 acres	0.0012%
(b) Harriet Coxton Heirs, Devisees, Successors or Assigns		

**Exhibit EE**  
**Unit SLW-11**  
 Previous Inactive Docket #VGOB 92-0818-0248  
 Current (Re-Pooling) Docket #VGOB 93-0817-0393-01  
**List of Respondents with Royalty Split Agreements/Court Orders/HB2058**  
**(182.732 Acre Unit)**

	Net Acres in Unit	Interest in Unit	Percent of Escrow
(b.1) William Coxton 2647 S. Moonlight Drive Gold Canyon, AZ 85118	0.002 acres 1/6 of 0.013 acres	0.0012%	
(c) Lucy V. Wade Heirs, Devisees, Successors or Assigns			
(c.1) Curtis E. Wade Heirs, Devisees, Successors or Assigns			
(c.1.1) Laura Beth Lundy Wade Heirs, Devisees Successors or Assigns			
(c.1.1.1) Barbara K. Hendrix PO Box 21884 Saint Simons Island, GA 31522	0.00004 acres 1/294 of 0.013 acres	0.00002%	
(c.1.1.2) Susan J. Wade 222 Pearson St., Apt. 1001 Chicago, IL 60611-2321	0.00004 acres 1/294 of 0.013 acres	0.00002%	
(c.1.1.3) Lydia R. Freund 734 Norton Ave Mundelein, IL 60060-1924	0.00004 acres 1/294 of 0.013 acres	0.00002%	
(c.1.1.4) Josie Wade 16330 Old Timber Road Abingdon, VA 24210-4888	0.00004 acres 1/294 of 0.013 acres	0.00002%	
(c.1.1.5) Julia W. Beckman 12500 Virtudes St. Coral Gables, FL 33156	0.00004 acres 1/294 of 0.013 acres	0.00002%	
(c.1.1.6) Curtis R. Wade 808 N. Franklin St., Unit 2904 Tampa, FL 33602-3857	0.00004 acres 1/294 of 0.013 acres	0.00002%	
(c.1.1.7) Nathan Wade 29 Station Court, Apt. 308 Greenville, SC 29601	0.00004 acres 1/294 of 0.013 acres	0.00002%	
(c.2) Madge Patricia Dillon Heirs, Devisees, Successors or Assigns			
(c.2.1) Pamela Leigh Stout 4128 Sorrento Drive Chesapeake, VA 23321	0.0001 acres 1/210 of 0.013 acres	0.00003%	
(c.2.2) Kris Ann Hardison 38112 Owens Grove Road Wakefield, VA 23888	0.0001 acres 1/210 of 0.013 acres	0.00003%	
(c.2.3) Jodi Lynn Dixon 6253 Hilmare Drive Westerville, OH 43082	0.0001 acres 1/210 of 0.013 acres	0.00003%	
(c.2.4) David Patrick Dillon 711 Peppercorn Way Chesapeake, VA 23321	0.0001 acres 1/210 of 0.013 acres	0.00003%	
(c.2.5) Michael Anthony Dillon 5692 SW Longspur Lane Palm City, FL 34990	0.0001 acres 1/210 of 0.013 acres	0.00003%	
(c.3) Anna Laura Bohon Heirs, Devisees, Successors or Assigns			

Exhibit EE  
Unit SLW-11  
Previous Inactive Docket #VGOB 92-0818-0248  
Current (Re-Pooling) Docket #VGOB 93-0817-0393-01  
List of Respondents with Royalty Split Agreements/Court Orders/HB2058  
(182.732 Acre Unit)

	Net Acres in Unit	Interest in Unit	Percent of Escrow
(c.3.1) Paul Bohon 22287 Benhams Road Bristol, VA 24202	0.0001 acres 1/210 of 0.013 acres	0.00003%	
(c.3.2) Harly Loria 111 Lazy Trail Penfield, NY 14526-1705	0.0001 acres 1/210 of 0.013 acres	0.00003%	
(c.3.3) Jennilyn Quillen 816 Hamilton Rd Blountville, TN 37617	0.0001 acres 1/210 of 0.013 acres	0.00003%	
(c.3.4) Joe Bohon 1723 Cindy Drive Greenville, TN 37743-5805	0.0001 acres 1/210 of 0.013 acres	0.00003%	
(c.3.5) Charles D. Bohon, Jr. Heirs, Devisees Successors or Assigns			
(c.3.5.1) Charles D. Bohon, III PO Box 278 Pounding Mill, VA 24637	0.0001 acres 1/210 of 0.013 acres	0.0000%	
(c.4) Phyllis Jean Estep P.O. Box 515 Gordonsville, VA 22942	0.0003 acres 1/42 of 0.013 acres	0.0002%	
(c.5) Dorothy E. Lowe P.O. Box 436 Cedar Bluff, VA 24609	0.0003 acres 1/42 of 0.013 acres	0.0002%	
(c.6) Ruth Stumpp 385 Drews Lane Cedar Bluff, VA 24609	0.0006 acres 1/21 of 0.013 acres	0.0003%	
(d) Sandra Whited 131 Hawthorn Lane Richlands, VA 24641	0.002 acres 1/6 of 0.013 acres	0.0012%	
(e) Ilene Short 928 Cresswood Drive Richlands, VA 24641	0.004 acres 1/3 of 0.013 acres	0.0024%	
<b><u>OIL &amp; GAS OWNERSHIP</u></b>			
(1) James Jefferson Shortt Heirs	0.013 acres	0.0071%	
(a) Sue Elkins c/o David Elkins, POA 2351 Riverglen Circle Dunwoody, GA 30338-5940	0.002 acres 1/6 of 0.013 acres	0.0012%	0.0052%
(c) Lucy V. Wade Heirs, Devisees, Successors or Assigns			
(c.1) Curtis E. Wade Heirs, Devisees, Successors or Assigns			
(c.1.1) Laura Beth Lundy Wade Heirs, Devisees Successors or Assigns			
(c.1.1.1) Barbara K. Hendrix PO Box 21884 Saint Simons Island, GA 31522	0.00004 acres 1/294 of 0.013 acres	0.00002%	0.0001%

Exhibit EE  
Unit SLW-11  
Previous Inactive Docket #VGOB 92-0818-0248  
Current (Re-Pooling) Docket #VGOB 93-0817-0393-01  
List of Respondents with Royalty Split Agreements/Court Orders/HB2058  
(182.732 Acre Unit)

	Net Acres in Unit	Interest in Unit	Percent of Escrow
(c.2) Madge Patricia Dillon Heirs, Devisees, Successors or Assigns			
(c.2.1) Pamela Leigh Stout 4128 Sorrento Drive Chesapeake, VA 23321	0.0001 acres 1/210 of 0.013 acres	0.00003%	0.0001%
(c.2.2) Kris Ann Hardison 38112 Owens Grove Road Wakefield, VA 23888	0.0001 acres 1/210 of 0.013 acres	0.00003%	0.0001%
(c.2.3) Jodi Lynn Dixon 6253 Hilmare Drive Westerville, OH 43082	0.0001 acres 1/210 of 0.013 acres	0.00003%	0.0001%
(c.2.5) Michael Anthony Dillon 5692 SW Longspur Lane Palm City, FL 34990	0.0001 acres 1/210 of 0.013 acres	0.00003%	0.0001%
(c.3) Anna Laura Bohon Heirs, Devisees, Successors or Assigns			
(c.3.1) Paul Bohon 22287 Benhams Road Bristol, VA 24202	0.0001 acres 1/210 of 0.013 acres	0.00003%	0.0001%
(c.3.2) Harty Loria 111 Lazy Trail Penfield, NY 14526-1705	0.0001 acres 1/210 of 0.013 acres	0.00003%	0.0001%
(c.3.3) Jennilyn Quillen 816 Hamilton Rd Blountville, TN 37617	0.0001 acres 1/210 of 0.013 acres	0.00003%	0.0001%
(c.3.4) Joe Bohon 1723 Cindy Drive Greenville, TN 37743-5805	0.0001 acres 1/210 of 0.013 acres	0.00003%	0.0001%
(c.3.5) Charles D. Bohon, Jr. Heirs, Devisees Successors or Assigns			
(c.3.5.1) Charles D. Bohon, III PO Box 278 Pounding Mill, VA 24637	0.0001 acres 1/210 of 0.013 acres	0.00003%	0.0001%
(c.4) Phyllis Jean Estep P.O. Box 515 Gordonsville, VA 22942	0.0003 acres 1/42 of 0.013 acres	0.0002%	0.0007%
(c.5) Dorothy E. Lowe P.O. Box 436 Cedar Bluff, VA 24609	0.0003 acres 1/42 of 0.013 acres	0.0002%	0.0007%
(c.6) Ruth Stumpp 385 Drews Lane Cedar Bluff, VA 24609	0.0006 acres 1/21 of 0.013 acres	0.0003%	0.0015%
(d) Sandra Whited 131 Hawthorn Lane Richlands, VA 24641	0.002 acres 1/6 of 0.013 acres	0.0012%	0.0052%
(e) Ilene Short 928 Cresswood Drive Richlands, VA 24641	0.004 acres 1/3 of 0.013 acres	#VALUE!	0.0105%

Exhibit EE  
Unit SLW-11  
Previous Inactive Docket #VGOB 92-0818-0248  
Current (Re-Pooling) Docket #VGOB 93-0817-0393-01  
List of Respondents with Royalty Split Agreements/Court Orders/HB2058  
(182.732 Acre Unit)

	Net Acres in Unit	Interest in Unit	Percent of Escrow
<i>Total Tract Acres</i>	0.0105		
<i>Total Tract Percent</i>	#VALUE!		
<b><u>Tract #123A - 0.079 Acres</u></b>			
<i>This tract was previously escrowed due to unresolved heirship issues. Those issues have been resolved and owners can now be paid.</i>			
<b><u>COAL OWNERSHIP</u></b>			
(1) James Jefferson Shortt Heirs	0.079 acres	0.0432%	
(a) Sue Elkins c/o David Elkins, POA 2351 Riverglen Circle Dunwoody, GA 30338-5940	0.013 acres 1/6 of 0.079 acres	0.0072%	
(b) Harriet Coxton Heirs, Devisees, Successors or Assigns			
(b.1) William Coxton 2647 S. Moonlight Drive Gold Canyon, AZ 85118	0.013 acres 1/6 of 0.079 acres	0.0072%	
(c) Lucy V. Wade Heirs, Devisees, Successors or Assigns			
(c.1) Curtis E. Wade Heirs, Devisees, Successors or Assigns			
(c.1.1) Laura Beth Lundy Wade Heirs, Devisees Successors or Assigns			
(c.1.1.1) Barbara K. Hendrix PO Box 21884 Saint Simons Island, GA 31522	0.00027 acres 1/294 of 0.079 acres	0.00015%	
(c.1.1.2) Susan J. Wade 222 Pearson St., Apt. 1001 Chicago, IL 60611-2321	0.00027 acres 1/294 of 0.079 acres	0.00015%	
(c.1.1.3) Lydia R. Freund 734 Norton Ave Mundelein, IL 60060-1924	0.00027 acres 1/294 of 0.079 acres	0.00015%	
(c.1.1.4) Josie Wade 16330 Old Timber Road Abingdon, VA 24210-4888	0.00027 acres 1/294 of 0.079 acres	0.00015%	
(c.1.1.5) Julia W. Beckman 12500 Virtudes St. Coral Gables, FL 33156	0.00027 acres 1/294 of 0.079 acres	0.00015%	
(c.1.1.6) Curtis R. Wade 808 N. Franklin St., Unit 2904 Tampa, FL 33602-3857	0.00027 acres 1/294 of 0.079 acres	0.00015%	
(c.1.1.7) Nathan Wade 29 Station Court, Apt. 308 Greenville, SC 29601	0.00027 acres 1/294 of 0.079 acres	0.00015%	
(c.2) Madge Patricia Dillon Heirs, Devisees, Successors or Assigns			
(c.2.1) Pamela Leigh Stout 4128 Sorrento Drive Chesapeake, VA 23321	0.0004 acres 1/210 of 0.079 acres	0.00021%	

Exhibit EE  
Unit SLW-11  
Previous Inactive Docket #VGOB 92-0818-0248  
Current (Re-Pooling) Docket #VGOB 93-0817-0393-01  
List of Respondents with Royalty Split Agreements/Court Orders/HB2058  
(182.732 Acre Unit)

	Net Acres in Unit	Interest in Unit	Percent of Escrow
(c.2.2) Kris Ann Hardison 38112 Owens Grove Road Wakefield, VA 23888	0.0004 acres 1/210 of 0.079 acres	0.00021%	
(c.2.3) Jodi Lynn Dixon 6253 Hilmare Drive Westerville, OH 43082	0.0004 acres 1/210 of 0.079 acres	0.00021%	
(c.2.4) David Patrick Dillon 711 Peppercorn Way Chesapeake, VA 23321	0.0004 acres 1/210 of 0.079 acres	0.00021%	
(c.2.5) Michael Anthony Dillon 5692 SW Longspur Lane Palm City, FL 34990	0.0004 acres 1/210 of 0.079 acres	0.00021%	
(c.3) Anna Laura Bohon Heirs, Devisees, Successors or Assigns			
(c.3.1) Paul Bohon 22287 Benhams Road Bristol, VA 24202	0.0004 acres 1/210 of 0.079 acres	0.00021%	
(c.3.2) Harty Loria 111 Lazy Trail Penfield, NY 14526-1705	0.0004 acres 1/210 of 0.079 acres	0.00021%	
(c.3.3) Jennilyn Quillen 816 Hamilton Rd Blountville, TN 37617	0.0004 acres 1/210 of 0.079 acres	0.00021%	
(c.3.4) Joe Bohon 1723 Cindy Drive Greenville, TN 37743-5805	0.0004 acres 1/210 of 0.079 acres	0.00021%	
(c.3.5) Charles D. Bohon, Jr. Heirs, Devisees Successors or Assigns			
(c.3.5.1) Charles D. Bohon, III PO Box 278 Pounding Mill, VA 24637	0.0004 acres 1/210 of 0.079 acres	0.00021%	
(c.4) Phyllis Jean Estep P.O. Box 515 Gordonsville, VA 22942	0.0019 acres 1/42 of 0.079 acres	0.0010%	
(c.5) Dorothy E. Lowe P.O. Box 436 Cedar Bluff, VA 24609	0.0019 acres 1/42 of 0.079 acres	0.0010%	
(c.6) Ruth Stumpp 385 Drews Lane Cedar Bluff, VA 24609	0.0038 acres 1/21 of 0.079 acres	0.0021%	
(d) Sandra Whited 131 Hawthorn Lane Richlands, VA 24641	0.013 acres 1/6 of 0.079 acres	0.0072%	
(e) Ilene Short 928 Cresswood Drive Richlands, VA 24641	0.026 acres 1/3 of 0.079 acres	0.0144%	

**OIL & GAS OWNERSHIP**

Exhibit EE  
Unit SLW-11  
Previous Inactive Docket #VGOB 92-0818-0248  
Current (Re-Pooling) Docket #VGOB 93-0817-0393-01  
List of Respondents with Royalty Split Agreements/Court Orders/HB2058  
(182.732 Acre Unit)

	Net Acres in Unit	Interest in Unit	Percent of Escrow
(1) James Jefferson Shortt Heirs	0.079 acres	0.0432%	
(a) Sue Elkins c/o David Elkins, POA 2351 Riverglen Circle Dunwoody, GA 30338-5940	0.013 acres 1/6 of 0.079 acres	0.0072%	0.0319%
(c) Lucy V. Wade Heirs, Devisees, Successors or Assigns			
(c.1) Curtis E. Wade Heirs, Devisees, Successors or Assigns			
(c.1.1) Laura Beth Lundy Wade Heirs, Devisees Successors or Assigns			
(c.1.1.1) Barbara K. Hendrix PO Box 21884 Saint Simons Island, GA 31522	0.00027 acres 1/294 of 0.079 acres	0.00015%	0.0007%
(c.2) Madge Patricia Dillon Heirs, Devisees, Successors or Assigns			
(c.2.1) Pamela Leigh Stout 4128 Sorrento Drive Chesapeake, VA 23321	0.0004 acres 1/210 of 0.079 acres	0.00021%	0.0009%
(c.2.2) Kris Ann Hardison 38112 Owens Grove Road Wakefield, VA 23888	0.0004 acres 1/210 of 0.079 acres	0.00021%	0.0009%
(c.2.3) Jodi Lynn Dixon 6253 Hilmare Drive Westerville, OH 43082	0.0004 acres 1/210 of 0.079 acres	0.00021%	0.0009%
(c.2.5) Michael Anthony Dillon 5692 SW Longspur Lane Palm City, FL 34990	0.0004 acres 1/210 of 0.079 acres	0.00021%	0.0009%
(c.3) Anna Laura Bohon Heirs, Devisees, Successors or Assigns			
(c.3.1) Paul Bohon 22287 Benhams Road Bristol, VA 24202	0.0004 acres 1/210 of 0.079 acres	0.00021%	0.0009%
(c.3.2) Harty Loria 111 Lazy Trail Penfield, NY 14526-1705	0.0004 acres 1/210 of 0.079 acres	0.00021%	0.0009%
(c.3.3) Jennilyn Quillen 816 Hamilton Rd Blountville, TN 37617	0.0004 acres 1/210 of 0.079 acres	0.00021%	0.0009%
(c.3.4) Joe Bohon 1723 Cindy Drive Greenville, TN 37743-5805	0.0004 acres 1/210 of 0.079 acres	0.00021%	0.0009%
(c.3.5) Charles D. Bohon, Jr. Heirs, Devisees Successors or Assigns			
(c.3.5.1) Charles D. Bohon, III PO Box 278 Pounding Mill, VA 24637	0.0004 acres 1/210 of 0.079 acres	0.00021%	0.0009%
(c.4) Phyllis Jean Estep	0.0019 acres	0.0010%	0.0046%

**Exhibit EE**  
**Unit SLW-11**  
**Previous Inactive Docket #VGOB 92-0818-0248**  
**Current (Re-Pooling) Docket #VGOB 93-0817-0393-01**  
**List of Respondents with Royalty Split Agreements/Court Orders/HB2058**  
**(182.732 Acre Unit)**

	Net Acres in Unit	Interest in Unit	Percent of Escrow
P.O. Box 515 Gordonsville, VA 22942	1/42 of 0.079 acres		
(c.5) Dorothy E. Lowe P.O. Box 436 Cedar Bluff, VA 24609	0.0019 acres 1/42 of 0.079 acres	0.0010%	0.0046%
(c.6) Ruth Stumpp 385 Drews Lane Cedar Bluff, VA 24609	0.0038 acres 1/21 of 0.079 acres	0.0021%	0.0091%
(d) Sandra Whited 131 Hawthorn Lane Richlands, VA 24641	0.013 acres 1/6 of 0.079 acres	0.0072%	0.0319%
(e) Ilene Short 928 Cresswood Drive Richlands, VA 24641	0.026 acres 1/3 of 0.079 acres	0.0144%	0.0638%
<b>Total Tract Acres</b>	<b>0.0638</b>		
<b>Total Tract Percent</b>	<b>0.0349%</b>		

**Tract #999 - 1.339 Acres - This tract represents overpayment of acreage into escrow**

**COAL OWNERSHIP**

(1) CNX Gas Company LLC PO Box 643830 Pittsburgh, PA 15264-3830	1.339 acres	0.7328%	
---	-------------	---------	--

**OIL & GAS OWNERSHIP**

(1) CNX Gas Company LLC PO Box 643830 Pittsburgh, PA 15264-3830	1.339 acres	0.7328%	3.2428% Acreage Overpayment
---	-------------	---------	-----------------------------------

**Total Acres Resolved in Unit      41.0631**  
**Total Percentage Resolved in Unit    #VALUE!**

**AFFIDAVIT OF MAILING**

COMMONWEALTH OF VIRGINIA  
COUNTY OF **BUCHANAN**

**Applicant:** CNX Gas Company LLC  
**Relief Sought:** Disbursement Petition for SLW11  
VGOB: 93-0817-0393-01

I, Anita D. Duty, after being duly sworn upon oath, state as follows:

1. I am the Pooling Supervisor for CNX Land Resources, Inc. and am responsible for the notification process required by Va. Code Ann. §45.1-361.19 of the Code of Virginia and 4VAC25-160-40.

2. That on March 16, 2016 a true and correct copy of the Notice of Hearing and Exhibits were mailed, via certified mail return receipt requested, based upon information and belief, the names and last-known addresses, where such addresses are known, of the parties owning an interest in this cause are set forth and attached hereto.

3. Notice of this cause has therefore been served by mail pursuant to the applicable statutes and rules of the Board.

  
\_\_\_\_\_  
**Anita D. Duty**  
Pooling Supervisor  
for CNX Land LLC

STATE OF VIRGINIA

COUNTY OF TAZEWELL, TO-WIT:

TAKEN, SUBSCRIBED AND SWORN to before me this 5th day of April,  
2016.

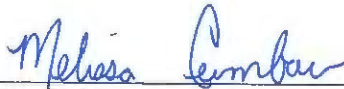
  
\_\_\_\_\_  
Notary Public

My commission expires: 12/31/2019



CERTIFICATION OF NOTICE  
CNX Gas Company LLC

SLW11  
VGOB 93-0817-0393-01

**Disbursement**

Buchanan

Last Name	First Name	MAILED	RECEIPT #		Received
Bohon	Paul	3/16/2016	7015301000011354	0034	3/19/2016
Bohon	Joe	3/16/2016	7015301000011354	0041	3/19/2016
Bohon, III	Charles Dewain	3/16/2016	7015301000011354	0058	Unclaimed
Coal Mountain Mining Co.		3/16/2016	7015301000011354	0065	3/18/2016
Dillon	Michael Anthony	3/16/2016	7015301000011354	0072	3/19/2016
Dixon	Jodi Lynn	3/16/2016	7015301000011354	0089	3/19/2016
Elkins	Sue	3/16/2016	7015301000011354	0096	3/21/2016
Estep	Phyllis Jean	3/16/2016	7015301000011354	0102	3/24/2016
Hardison	Kris Ann	3/16/2016	7015301000011354	0119	3/22/2016
Hendrix	Barbara W.	3/16/2016	7015301000011354	0126	3/19/2016
Loria	Harty	3/16/2016	7015301000011354	0133	3/19/2016
Lowe	Dorothy E.	3/16/2016	7015301000011354	0140	3/18/2016
Plum Creek Timberlands, LP		3/16/2016	7015301000011354	0157	3/21/2016
Quillen	Jennilyn	3/16/2016	7015301000011354	0164	Unclaimed
Shortt	Ilene	3/16/2016	7015301000011354	0171	3/18/2016
Stout	Pamela	3/16/2016	7015301000011354	0188	3/28/2016
Stumpp	Ruth	3/16/2016	7015301000011354	0195	3/28/2016
Whited	Sandra K.	3/16/2016	7015301000011354	0201	3/18/2016
Yukon / Buchanan / Sayers		3/16/2016	7015301000011354	0218	3/18/2016
CNX Gas Company LLC			Hand Delivered		

SENDER: COMPLETE THIS SECTION

Complete items 1, 2, and 3. Print your name and address on the reverse so that we can return the card to you. Attach this card to the back of the mailpiece, or on the front if space permits.

Article Addressed to:

Paul Kevin Bohon  
22287 Benhams Rd  
Bristol VA 24202



9590 9402 1427 5329 8652 84

Article Number (Transfer from service label)

7015 3010 0001 1354 0041

3LW11-0156 Domestic Return Receipt

COMPLETE THIS SECTION ON DELIVERY

A. Signature *Paul Kevin Bohon*  
X  Agent   
B. Restricted by (Printed Name)  Addressed to   
C. Date of Delivery 3-19-16

D. Is delivery address different from item 1?  Yes  
if YES, enter delivery address below:  No

- 3. Service Type
- Adult Signature Restricted Delivery
- Certified Mail®
- Certified Mail Restricted Delivery
- Collect on Delivery
- Collect on Delivery Restricted Delivery
- Insured Mail
- Insured Mail Restricted Delivery
- Priority Mail Express®
- Registered Mail™
- Registered Mail Restricted Delivery
- Return Receipt for Merchandise
- Signature Confirmation™
- Signature Confirmation Restricted Delivery

SENDER: COMPLETE THIS SECTION

Complete items 1, 2, and 3. Print your name and address on the reverse so that we can return the card to you. Attach this card to the back of the mailpiece, or on the front if space permits.

1. Article Addressed to:

Joe Bohon  
1723 Cindy Dr  
Greenville TN 37743-5805



9590 9402 1427 5329 8652 77

2. Article Number (Transfer from service label)

7015 3010 0001 1354 0034

3LW11-0156 Domestic Return Receipt

COMPLETE THIS SECTION ON DELIVERY

A. Signature *Paul Kevin Bohon*  
X  Agent   
B. Restricted by (Printed Name)  Addressed to   
C. Date of Delivery 3-19

D. Is delivery address different from item 1?  Yes  
if YES, enter delivery address below:  No

- 3. Service Type
- Adult Signature Restricted Delivery
- Certified Mail®
- Certified Mail Restricted Delivery
- Collect on Delivery
- Collect on Delivery Restricted Delivery
- Insured Mail
- Insured Mail Restricted Delivery
- Priority Mail Express®
- Registered Mail™
- Registered Mail Restricted Delivery
- Return Receipt for Merchandise
- Signature Confirmation™
- Signature Confirmation Restricted Delivery

SENDER: COMPLETE THIS SECTION

Complete items 1, 2, and 3. Print your name and address on the reverse so that we can return the card to you. Attach this card to the back of the mailpiece, or on the front if space permits.

Sue C. Elkins  
c/o DAVID ELKINS  
2351 RIVERGLENN CIR  
DUNWOODY GA 30338-5940



9590 9402 1427 5329 8653 38

Article Number (Transfer from service label)

7015 3010 0001 1354 0096

3LW11-0156 Domestic Return Receipt

COMPLETE THIS SECTION ON DELIVERY

A. Signature *Sue C. Elkins*  
X  Agent   
B. Restricted by (Printed Name)  Addressed to   
C. Date of Delivery 3-21-16

D. Is delivery address different from item 1?  Yes  
if YES, enter delivery address below:  No

- 3. Service Type
- Adult Signature Restricted Delivery
- Certified Mail®
- Certified Mail Restricted Delivery
- Collect on Delivery
- Collect on Delivery Restricted Delivery
- Insured Mail
- Insured Mail Restricted Delivery
- Priority Mail Express®
- Registered Mail™
- Registered Mail Restricted Delivery
- Return Receipt for Merchandise
- Signature Confirmation™
- Signature Confirmation Restricted Delivery

SENDER: COMPLETE THIS SECTION

Complete items 1, 2, and 3. Print your name and address on the reverse so that we can return the card to you. Attach this card to the back of the mailpiece, or on the front if space permits.

Coal Mountain Mining Co LLP  
PO Box 675  
Tazewell VA 24651-0675



9590 9402 1427 5329 8653 07

2. Article Number (Transfer from service label)

7015 3010 0001 1354 0065

3LW11-0156 Domestic Return Receipt

COMPLETE THIS SECTION ON DELIVERY

A. Signature *Sue C. Elkins*  
X  Agent   
B. Restricted by (Printed Name)  Addressed to   
C. Date of Delivery 3-15-16

D. Is delivery address different from item 1?  Yes  
if YES, enter delivery address below:  No

- 3. Service Type
- Adult Signature Restricted Delivery
- Certified Mail®
- Certified Mail Restricted Delivery
- Collect on Delivery
- Collect on Delivery Restricted Delivery
- Insured Mail
- Insured Mail Restricted Delivery
- Priority Mail Express®
- Registered Mail™
- Registered Mail Restricted Delivery
- Return Receipt for Merchandise
- Signature Confirmation™
- Signature Confirmation Restricted Delivery

SENDER: COMPLETE THIS SECTION

- Complete items 1, 2, and 3.
- Print your name and address on the reverse so that we can return the card to you.
- Attach this card to the back of the mailpiece, or on the front if space permits.

Kris Ann Hardison  
38112 Owens Grove Road  
Wakefield VA 23888



9590 9402 1427 5329 8653 52

Article Number (Transfer from service label)

7015 3010 0001 1354 0119

PS 7015 3010 0001 1354 0119

PS 7015 3010 0001 1354 0126

SENDER: COMPLETE THIS SECTION

- Complete items 1, 2, and 3.
- Print your name and address on the reverse so that we can return the card to you.
- Attach this card to the back of the mailpiece, or on the front if space permits.

Michael Anthony Dillon  
5692 SW Longspur Lane  
Palm City FL 34990



9590 9402 1427 5329 8653 14

Article Number (Transfer from service label)

7015 3010 0001 1354 0072

PS 7015 3010 0001 1354 0126

PS 7015 3010 0001 1354 0126

COMPLETE THIS SECTION ON DELIVERY

- Signature  Agent
- Received by (Printed Name)  Addressee
- Date of Delivery 3-22-16

D. Is delivery address different from item 1?  Yes  No  
If YES, enter delivery address below:

- 3. Service Type  Priority Mail Express®  Registered Mail™  Registered Mail Restricted Delivery  Certified Mail®  Return Receipt for Merchandise  Collect on Delivery  Signature Confirmation™  Insured Mail Restricted Delivery (over \$500)

SLW 11-DISB Domestic Return Receipt

COMPLETE THIS SECTION ON DELIVERY

- Signature  Agent
- Received by (Printed Name)  Addressee
- Date of Delivery 3-19-16

D. Is delivery address different from item 1?  Yes  No  
If YES, enter delivery address below:

- 3. Service Type  Priority Mail Express®  Registered Mail™  Registered Mail Restricted Delivery  Certified Mail®  Return Receipt for Merchandise  Collect on Delivery  Signature Confirmation™  Insured Mail Restricted Delivery

SLW 11-DISB Domestic Return Receipt

SENDER: COMPLETE THIS SECTION

- Complete items 1, 2, and 3.
- Print your name and address on the reverse so that we can return the card to you.
- Attach this card to the back of the mailpiece, or on the front if space permits.

Phyllis Jean Estep  
PO Box 515  
GORDONSVILLE VA 22942-0515

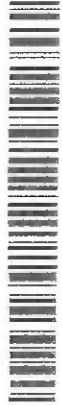

9590 9402 1427 5329 8653 45

2. Article Number (Transfer from service label)

PS 7015 3010 0001 1354 0126

SENDER: COMPLETE THIS SECTION

- Complete items 1, 2, and 3.
- Print your name and address on the reverse so that we can return the card to you.
- Attach this card to the back of the mailpiece, or on the front if space permits.

Barbara W. Hendrix  
PO Box 21884  
ST. SIMMONS ISLAND GA 31522



9590 9402 1427 5329 8653 69

2. Article Number (Transfer from service label)

PS 7015 3010 0001 1354 0126

COMPLETE THIS SECTION ON DELIVERY

- Signature  Agent
- Received by (Printed Name)  Addressee
- Date of Delivery 3/22/16

D. Is delivery address different from item 1?  Yes  No  
If YES, enter delivery address below:

- 3. Service Type  Priority Mail Express®  Registered Mail™  Registered Mail Restricted Delivery  Certified Mail®  Return Receipt for Merchandise  Collect on Delivery  Signature Confirmation™  Insured Mail Restricted Delivery

SLW 11-DISB Domestic Return Receipt

COMPLETE THIS SECTION ON DELIVERY

- Signature  Agent
- Received by (Printed Name)  Addressee
- Date of Delivery 3-19-16

D. Is delivery address different from item 1?  Yes  No  
If YES, enter delivery address below:

- 3. Service Type  Priority Mail Express®  Registered Mail™  Registered Mail Restricted Delivery  Certified Mail®  Return Receipt for Merchandise  Collect on Delivery  Signature Confirmation™  Insured Mail Restricted Delivery

SLW 11-DISB Domestic Return Receipt

SENDER: COMPLETE THIS SECTION

- Complete items 1, 2, and 3.
- Print your name and address on the reverse so that we can return the card to you.
- Attach this card to the back of the mailpiece, or on the front if space permits.

Harty D Loria  
111 Lazy Trail  
Penfield NY 14526-1705

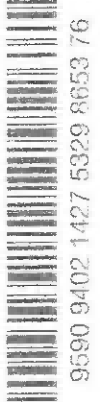

Article Number (Transfer from service label)

PS 7015 3010 0001 1354 0133

3LW11-D155 Domestic Return Receipt

3. Service Type
- Priority Mail Express®
  - Adult Signature
  - Registered Mail™
  - Certified Mail®
  - Collect on Delivery
  - Insured Mail
  - Insured Mail Restricted Delivery
- Return Receipt for Merchandise
- Return Receipt for Merchandise
  - Signature Confirmation™
  - Signature Confirmation Restricted Delivery

COMPLETE THIS SECTION ON DELIVERY

- A. Signature
- Agent  Addressee
- B. Received by (Printed Name)
- C. Date of Delivery
- D. Is delivery address different from item 1?  Yes  No
- If YES, enter delivery address below:

Jodi Lynn Dixon  
6253 Hillmare Drive  
Westerville OH 43082



Article Number (Transfer from service label)

7015 3010 0001 1354 0089

3LW11-D155 Domestic Return Receipt

3. Service Type
- Priority Mail Express®
  - Adult Signature
  - Registered Mail™
  - Certified Mail®
  - Collect on Delivery
  - Insured Mail
  - Insured Mail Restricted Delivery
- Return Receipt for Merchandise
- Return Receipt for Merchandise
  - Signature Confirmation™
  - Signature Confirmation Restricted Delivery

SENDER: COMPLETE THIS SECTION

- Complete items 1, 2, and 3.
- Print your name and address on the reverse so that we can return the card to you.
- Attach this card to the back of the mailpiece, or on the front if space permits.

Jodi Lynn Dixon  
6253 Hillmare Drive  
Westerville OH 43082



Article Number (Transfer from service label)

7015 3010 0001 1354 0089

3LW11-D155 Domestic Return Receipt

3. Service Type
- Priority Mail Express®
  - Adult Signature
  - Registered Mail™
  - Certified Mail®
  - Collect on Delivery
  - Insured Mail
  - Insured Mail Restricted Delivery
- Return Receipt for Merchandise
- Return Receipt for Merchandise
  - Signature Confirmation™
  - Signature Confirmation Restricted Delivery

SENDER: COMPLETE THIS SECTION

- Complete items 1, 2, and 3.
- Print your name and address on the reverse so that we can return the card to you.
- Attach this card to the back of the mailpiece, or on the front if space permits.

Ilene Shortt  
928 CRESSWOOD DR  
Richlands VA 24641-2676



Article Number (Transfer from service label)

7015 3010 0001 1354 0171

3LW11-D155 Domestic Return Receipt

3. Service Type
- Priority Mail Express®
  - Adult Signature
  - Registered Mail™
  - Certified Mail®
  - Collect on Delivery
  - Insured Mail
  - Insured Mail Restricted Delivery
- Return Receipt for Merchandise
- Return Receipt for Merchandise
  - Signature Confirmation™
  - Signature Confirmation Restricted Delivery

COMPLETE THIS SECTION ON DELIVERY

- A. Signature
- Agent  Addressee
- B. Received by (Printed Name)
- C. Date of Delivery
- D. Is delivery address different from item 1?  Yes  No
- If YES, enter delivery address below:

Dorothy E. Lowe  
PO Box 436  
Cedar Bluff VA 24609-0436



Article Number (Transfer from service label)

7015 3010 0001 1354 0140

3LW11-D155 Domestic Return Receipt

3. Service Type
- Priority Mail Express®
  - Adult Signature
  - Registered Mail™
  - Certified Mail®
  - Collect on Delivery
  - Insured Mail
  - Insured Mail Restricted Delivery
- Return Receipt for Merchandise
- Return Receipt for Merchandise
  - Signature Confirmation™
  - Signature Confirmation Restricted Delivery

SENDER: COMPLETE THIS SECTION

- Complete items 1, 2, and 3.
- Print your name and address on the reverse so that we can return the card to you.
- Attach this card to the back of the mailpiece, or on the front if space permits.

Dorothy E. Lowe  
PO Box 436  
Cedar Bluff VA 24609-0436



Article Number (Transfer from service label)

7015 3010 0001 1354 0140

3LW11-D155 Domestic Return Receipt

3. Service Type
- Priority Mail Express®
  - Adult Signature
  - Registered Mail™
  - Certified Mail®
  - Collect on Delivery
  - Insured Mail
  - Insured Mail Restricted Delivery
- Return Receipt for Merchandise
- Return Receipt for Merchandise
  - Signature Confirmation™
  - Signature Confirmation Restricted Delivery

SENDER: COMPLETE THIS SECTION

- Complete items 1, 2, and 3.
- Print your name and address on the reverse so that we can return the card to you.
- Attach this card to the back of the mailpiece, or on the front if space permits.

Plum Creek Timberlands, LP  
 Five Concourse Pkwy, Suite 1650  
 Atlanta GA 30328

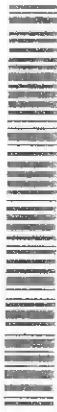

9590 9402 1427 5329 8653 90

Article Number (Transfer from service label)

7015 3010 0001 1354 0157

PS 7015 3010 0001 1354 0157

SENDER: COMPLETE THIS SECTION

- Complete items 1, 2, and 3.
- Print your name and address on the reverse so that we can return the card to you.
- Attach this card to the back of the mailpiece, or on the front if space permits.

Yukon Poca/ Buch/Sayers Coal  
 Co  
 c/o Charles Hart  
 PO Box 187 - 704 LeWald VA 24161



9590 9402 1427 5329 8654 51

Article Number (Transfer from service label)

7015 3010 0001 1354 0218

PS 7015 3010 0001 1354 0218

COMPLETE THIS SECTION ON DELIVERY

- Agent Signature
- Agent Address
- Received by (Printed Name)
- Date of Delivery

Is delivery address different from item 1?  Yes  
 If YES, enter delivery address below:  No

- 3. Service Type
- Adult Signature
- Adult Signature Restricted Delivery
- Certified Mail
- Certified Mail Restricted Delivery
- Collect on Delivery
- Collect on Delivery Restricted Delivery
- Insured Mail
- Insured Mail Restricted Delivery
- Priority Mail Express
- Registered Mail
- Registered Mail Restricted Delivery
- Return Receipt for Merchandise
- Signature Confirmation
- Signature Confirmation Restricted Delivery

Article Number (Transfer from service label)

COMPLETE THIS SECTION ON DELIVERY

- Agent Signature
- Agent Address
- Received by (Printed Name)
- Date of Delivery

Is delivery address different from item 1?  Yes  
 If YES, enter delivery address below:  No

- 3. Service Type
- Adult Signature
- Adult Signature Restricted Delivery
- Certified Mail
- Certified Mail Restricted Delivery
- Collect on Delivery
- Collect on Delivery Restricted Delivery
- Insured Mail
- Insured Mail Restricted Delivery
- Priority Mail Express
- Registered Mail
- Registered Mail Restricted Delivery
- Return Receipt for Merchandise
- Signature Confirmation
- Signature Confirmation Restricted Delivery

Article Number (Transfer from service label)

SENDER: COMPLETE THIS SECTION

- Complete items 1, 2, and 3.
- Print your name and address on the reverse so that we can return the card to you.
- Attach this card to the back of the mailpiece, or on the front if space permits.

Ruth Stump  
 385 DREWS LN  
 Cedar Bluff VA 24609



9590 9402 1427 5329 8654 37

Article Number (Transfer from service label)

PS 7015 3010 0001 1354 0195

PS 7015 3010 0001 1354 0195

SENDER: COMPLETE THIS SECTION

- Complete items 1, 2, and 3.
- Print your name and address on the reverse so that we can return the card to you.
- Attach this card to the back of the mailpiece, or on the front if space permits.

Sandra Whited  
 131 HAWTHORN LN  
 Richlands VA 24641-4610

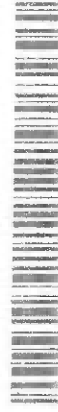

9590 9402 1427 5329 8654 44

Article Number (Transfer from service label)

PS 7015 3010 0001 1354 0201

PS 7015 3010 0001 1354 0201

COMPLETE THIS SECTION ON DELIVERY

- Agent Signature
- Agent Address
- Received by (Printed Name)
- Date of Delivery

Is delivery address different from item 1?  Yes  
 If YES, enter delivery address below:  No

- 3. Service Type
- Adult Signature
- Adult Signature Restricted Delivery
- Certified Mail
- Certified Mail Restricted Delivery
- Collect on Delivery
- Collect on Delivery Restricted Delivery
- Insured Mail
- Insured Mail Restricted Delivery
- Priority Mail Express
- Registered Mail
- Registered Mail Restricted Delivery
- Return Receipt for Merchandise
- Signature Confirmation
- Signature Confirmation Restricted Delivery

Article Number (Transfer from service label)

COMPLETE THIS SECTION ON DELIVERY

- Agent Signature
- Agent Address
- Received by (Printed Name)
- Date of Delivery

Is delivery address different from item 1?  Yes  
 If YES, enter delivery address below:  No

- 3. Service Type
- Adult Signature
- Adult Signature Restricted Delivery
- Certified Mail
- Certified Mail Restricted Delivery
- Collect on Delivery
- Collect on Delivery Restricted Delivery
- Insured Mail
- Insured Mail Restricted Delivery
- Priority Mail Express
- Registered Mail
- Registered Mail Restricted Delivery
- Return Receipt for Merchandise
- Signature Confirmation
- Signature Confirmation Restricted Delivery

Article Number (Transfer from service label)

English

Customer Service

USPS Mobile



Quick Tools

Mail & Ship

Track & Manage

Postal Store

B

# USPS Tracking®



Tracking Number: **70153010000113540195**

Updated Delivery Day: **Friday, March 18, 2016**

## Product & Tracking Information

Avi

Postal Product:

Features:  
Certified Mail™

Text f

Email

DATE & TIME	STATUS OF ITEM	LOCATION
March 28, 2016 , 12:58 pm	Delivered	CEDAR BLUFF, VA 24609
Your item was delivered at 12:58 pm on March 28, 2016 in CEDAR BLUFF, VA 24609.		
March 23, 2016 , 8:37 am	Available for Pickup	CEDAR BLUFF, VA 24609
March 18, 2016 , 12:11 pm	Notice Left (No Authorized Recipient Available)	CEDAR BLUFF, VA 24609
March 18, 2016 , 7:32 am	Arrived at Unit	CEDAR BLUFF, VA 24609
March 17, 2016 , 7:47 pm	Departed USPS Facility	CHARLESTON, WV 25350
March 16, 2016 , 10:19 pm	Arrived at USPS Origin Facility	CHARLESTON, WV 25350



# USPS Tracking®



[Customer Service >](#)  
Have questions? We're here to help.



[Get Easy Tracking Updates >](#)  
Sign up for My USPS.

Tracking Number: 70153010000113540058

Updated Delivery Day: Monday, April 4, 2016

## Product & Tracking Information

Postal Product:

Features:  
Certified Mail™

DATE & TIME	STATUS OF ITEM	LOCATION
April 4, 2016 , 9:50 am	Notice Left (No Authorized Recipient Available)	CEDAR BLUFF, VA 24609

## Available Actions

[Schedule Redelivery](#)

[Text Updates](#)

[Email Updates](#)

We attempted to deliver your item at 9:50 am on April 4, 2016 in CEDAR BLUFF, VA 24609 and a notice was left because an authorized recipient was not available. You may arrange redelivery by using the Schedule a Redelivery feature on this page or calling 800-ASK-USPS, or may pick up the item at the Post Office indicated on the notice. If this item is unclaimed by April 19, 2016 then it will be returned to sender.

April 4, 2016 , 7:47 am	Arrived at Unit	CEDAR BLUFF, VA 24609
April 3, 2016 , 8:56 am	Arrived at USPS Facility	CHARLESTON, WV 25350
April 1, 2016 , 3:44 pm	Arrived at USPS Facility	MERRIFIELD, VA 22081
March 18, 2016 , 8:39 am	Forwarded	POUNDING MILL, VA
March 18, 2016 , 7:40 am	Arrived at Unit	POUNDING MILL, VA 24637
March 17, 2016 , 7:47 pm	Departed USPS Facility	CHARLESTON, WV 25350
March 16, 2016 , 10:19 pm	Arrived at USPS Origin Facility	CHARLESTON, WV 25350
March 16, 2016 , 5:06 pm	Departed Post Office	POUNDING MILL, VA 24637
March 16, 2016 , 4:12 pm	Acceptance	POUNDING MILL, VA 24637

## Track Another Package

Tracking (or receipt) number

[Track It](#)

## Manage Incoming Packages

Track all your packages from a dashboard.  
No tracking numbers necessary.

[Sign up for My USPS >](#)





# USPS Tracking®



Customer Service ›  
Have questions? We're here to help.



Get Easy Tracking Updates ›  
Sign up for My USPS.

Tracking Number: 70153010000113540164

Updated Delivery Day: Saturday, March 19, 2016

## Product & Tracking Information

Postal Product:

Features:  
Certified Mail™

DATE & TIME	STATUS OF ITEM	LOCATION
April 6, 2016 , 3:11 pm	Available for Pickup	BLOUNTVILLE, TN 37617

Your item arrived at the BLOUNTVILLE, TN 37617 post office at 3:11 pm on April 6, 2016 and is ready for pickup.

March 19, 2016 , 4:16 pm	Notice Left (No Authorized Recipient Available)	BLOUNTVILLE, TN 37617
March 19, 2016 , 7:17 am	Out for Delivery	BLOUNTVILLE, TN 37617
March 19, 2016 , 7:07 am	Sorting Complete	BLOUNTVILLE, TN 37617
March 19, 2016 , 7:03 am	Arrived at Unit	BLOUNTVILLE, TN 37617
March 18, 2016 , 9:54 pm	Departed USPS Facility	KNOXVILLE, TN 37950
March 18, 2016 , 9:11 am	Arrived at USPS Facility	KNOXVILLE, TN 37950
March 17, 2016 , 7:47 pm	Departed USPS Facility	CHARLESTON, WV 25350
March 16, 2016 , 10:19 pm	Arrived at USPS Origin Facility	CHARLESTON, WV 25350
March 16, 2016 , 5:06 pm	Departed Post Office	POUNDING MILL, VA 24637
March 16, 2016 , 4:12 pm	Acceptance	POUNDING MILL, VA 24637

## Available Actions

Text Updates

Email Updates

## Track Another Package

Tracking (or receipt) number

Track It

## Manage Incoming Packages

Track all your packages from a dashboard. No tracking numbers necessary.

Sign up for My USPS ›













**Exhibit J**  
**Unit SLW-11 Escrow Account Reconciliation**  
**VGOB 92-0818-0248**

CNX Deposit Information		
Check Date	Check Number	Total
<b>Total Deposited</b>		<b>\$5,443.89</b>
<b>Total Interest and Fees</b>		<b>\$2,619.19</b>
<b>Total</b>		<b>\$8,063.08</b>
<b>January 2016 First Bank and Trust Balance</b>		
		<b>\$8,093.39</b>
<b>Difference</b>		<b>-\$30.31</b>

Escrow Bank Data													Running Balance	Difference
Date	Escrow Royalty Deposits	Income	\$ Mktet Int	CDARS Int	Fees	Distributions	Audit Costs	Corrections	Gain/Loss	Royalty Bonus	Total Int. and Fees	Bank Balance		

Well	File #
X30B	BU-1064
135	BU-0641
135A	BU-0769
X30A	BU-1060
Y30A	BU-1061
134	BU-0626
Y30B	BU-1103
AA30B	BU-1059
AA30A	BU-1046
137	BU-0550
138	BU-0524
134A	BU-0770
133	BU-0590
Z30A	BU-1067
132B	BU-0777
AA30D	BU-1050
AA30C	BU-1057
132	BU-0548
139D	BU-0689
135D	BU-0688
136	BU-0546

Contributed to SLW11 escrow account

Contributed to SLW11 escrow account

Contributed to SLW11 escrow account

Contributed to SLW11 escrow account

Contributed to SLW11 escrow account