

BEFORE THE VIRGINIA GAS AND OIL BOARD

Applicant: EnerVest Operating, LLC)
)
Relief Sought: Re-Pooling (BV-41))
VC-536422 / VCI-538743)
) Docket Number
Legal Description: Standard Banner Coal Corporation) VGOB-08/05/20-2228-01
Tract TL-223)
Kenady District)
Nora Quadrangle)
Dickenson County, Virginia)
)
(See Exhibit "A" For Specific)
Description))

APPLICATION

1. Parties: Applicant herein is: EnerVest Operating, LLC, whose address for the purposes hereof is: 408 W. Main Street, Abingdon, Virginia 24210, Telephone: (276) 628-9001. The attorney for Applicant is James E. Kaiser, WILHOIT & KAISER, whose address is 200 Broad Street, Suite 301, Kingsport, Tennessee, 37660, Telephone: (423) 578-3838. The unleased entities or persons are listed on Exhibit B-3, attached hereto and made a party hereto. Set forth in Exhibit B is the name and last-known address of each owner of record identified by Applicant as having an interest in the oil and gas underlying the unit described in Exhibit A, attached hereto and made part hereof. Each of the unleased individuals named in Exhibit B-3 is being made a party if living; if any such individual is deceased, then the unknown heirs, executors, administrators, devisees, trustees and assignees, both immediate and remote, of any such deceased individual are made parties herein. Each of the unleased entities listed in Exhibit B-3 that is a corporation is being made a party if such entity continues to have legal existence, and if any such corporation is dissolved, then the unknown successors, trustees, and assigns, both immediate and remote, of such dissolved corporation are made parties herein. Each of the unleased entities listed in Exhibit B-3 that is an unincorporated association is being made a party if such entity continues to have legal existence, and if any such unincorporated association is dissolved or otherwise not in existence, then the unknown successors, trustees and assigns, both immediate and remote, of such unincorporated association are made parties herein.

2. Allegation of Facts: Applicant is the owner of the right to develop and produce oil, gas, and coalbed methane from all formations, from the surface to total depth drilled within the Nora Coalbed Gas Field and underlying the lands described on Exhibit A attached hereto and made a part hereof and to appropriate the oil, gas and coalbed methane produced therefrom.

- (a) Applicant has proposed a plan of development and operation of the Formations underlying the drilling unit involved herein (described and depicted on Exhibit A attached hereto and made a part hereof) and has proposed to commence such plan of development and operation of such unit by a well, designated as well numbers VC-536422/VCI-538743, under such plan in the lands involved herein so as to produce oil, gas and coalbed methane from the proposed unit.
- (b) A Well work permit for well numbers VC-536422/VCI-538743 is currently or is anticipated to be pending before the Department of Mines, Minerals and Energy.
- (c) Applicant has exercised due diligence to locate each of the oil, gas and coalbed methane interest owners named herein at Exhibit B and has made a bona fide effort to reach an agreement with all unleased parties as to pooling their interest for the development and operation of the well involved herein. Simultaneously with the filing of this application, Applicant has provided notice to each of the unleased parties set forth in Exhibit B-3 pursuant to the provisions of § 45.1-361.19 of the Virginia Code Annotated. Applicant hereby notifies the Board that where the identity or location of any person is shown as "unknown" on Exhibit E, then Applicant is unable to provide such person with written notice of the application herein. The interest of all unleased persons in the Formations underlying the drilling unit for well numbers VC-536422/VCI-538743, should be re-pooled for the development and operation thereof.
- (d) Applicant proposes to drill at the permitted location to an approximate depth of 2760/2650 feet on the Subject Lands to test for oil, gas and coalbed methane in the Subject Formations, including all Pennsylvanian aged coals from the top of the Raven, including, but not limited to: (VC-536422) Jawbone, Greasy Creek, C Seam, War Creek, Beckley, Lower Horsepen, X-Seam, Poco 9, Poco 8, Poco 6, Poco 5, (VCI-538743) Jawbone, Greasy Creek, Upper Horsepen, C Seam, Unnamed C, War Creek, Lower Horsepen, Poco 9, Poco 8, Poco 5, Poco 3, and any unnamed coal seams and other associated formations known as the Nora Coalbed Gas Field. Applicant estimates the cost for a well to said depth to be \$387,129.00 / \$374,492.00 for a well completed for production. Exhibit C, attached hereto and made a part hereof, is Applicant's signed Detailed Well Estimate ("DWE") which shows the estimated cost of drilling, completing and equipping said well.
- (e) The estimated production over the life of the proposed well is 275/250 million cubic feet. These figures concerning estimated production and the amount of reserves are, however, estimates only that are not based upon actual production and should not be relied upon for any purpose.

3. Legal Authority: The relief sought by this Application is authorized by Virginia Code Annotated § 45.1-361.21 et seq. and § 4 VAC 25-160-70 et seq.

4. Relief Sought: Applicant request the Virginia Gas and Oil Board to enter an order re-pooling all unleased interests or estates of all persons or entities owning oil, gas and coalbed methane interests in the Formations underlying the tracts encompassed by the drilling unit supporting well numbers VC-536422/VCI-538743, and (I) authorizing the drilling and operation of a well for the production of oil, gas, and coalbed methane from the pooled acreage; (II) designating Applicant as the party authorized to drill and operate such well; (III) prescribing the time, manner, and other conditions under which unleased parties owning an interest in the oil, gas and coalbed methane may elect to participate in the operation of such well, or to exercise their rights of election under the applicable statutes; (IV) providing that all reasonable costs and expenses of drilling, completing, equipping, operating, plugging and abandoning such well shall be borne, and all production therefrom, shared, by all participating parties in the proportion which the acreage in the pooled tracts owned or under lease to each such participating party bears to the total acreage in such unit; and, (V) making provision for the payment of all reasonable costs of the operation, including a reasonable supervision fee, to the Applicant by all parties who elect to participate therein or who elect to be carried interest owners.

DATED this 12th day of February, 2016.

ENERVEST OPERATING, LLC



James E. Kaiser
WILHOIT & KAISER
220 Broad Street
Suite 301
Kingsport, Tennessee 37660
(423) 578-3838

VERIFICATION

The foregoing Application to the best of my knowledge, information and belief is true and correct.



James E. Kaiser

WILHOIT & KAISER

- a) Re-Pooling all the interests and estates of the persons named herein and their known and unknown heirs, executors, administrators, devisees, trustees, assigns and successors, both immediate and remote, for the drilling, development and production of oil, gas and coalbed methane from the subject drilling unit for the Subject Formations underlying and comprised of the Subject Lands;
- b) Establishing a procedure whereby each person named herein shall have the right to elect (1) to assign or lease his oil, gas and coalbed methane interest in the subject drilling unit to the designated operator; (2) to enter into a voluntary agreement with the designated operator to share in the operation (including the sharing in all reasonable costs of the drilling of the well and development of the unit) at a rate of payment mutually agreed to by the person making the election hereunder and the designated operator herein or (3) to share in the operation of the well as a nonparticipating operator on a carried basis after the proceeds allocable to such person's share equal the following:
 - In the case of a leased tract, 300 percent of the share of the costs allocable to such person's interest; or
 - In the case of an unleased tract, 200 percent of the share of such costs allocable to such person's interest;
- c) Providing that any person named herein who does not make a timely written election under the terms of the Order to be entered herein shall be deemed to have leased his oil and gas interest in the subject drilling unit to the operator designated herein at a rate to be established by the Board;
- d) Designating Applicant, EVO, as Operator; providing that the operator shall have the right to drill, develop, produce, market and sell oil, gas and coalbed methane produced from the subject drilling unit; granting the operator the right to market and sell oil, gas and coalbed methane produced from the subject drilling unit which is attributable to the conflicting claims and interest pooled herein; providing that the operator shall have an operator's lien on the oil, gas and coalbed methane estate and rights owned or claimed by the unleased persons named herein in the subject drilling unit; and granting the operator the right to drill at any legal or specially permitted location on the subject drilling unit;
- e) Making any necessary provision for the escrow of funds pursuant to Va. Code Ann. § 45.1-361.22;
- f) Providing that the order to be entered herein shall expire two (2) years from the date of its issuance if operations for the development of the subject drilling unit have not commenced by said date; but further providing that if operations have commenced

during said two year period, then said order shall remain in effect for so long as operations continue on the subject drilling unit;

- g) Providing that the conduct of operations on any tract in the subject drilling unit shall be deemed to be the conduct of operations on all tracts in the drilling unit; and providing that the production allocated to any tract in the pooled drilling unit shall be in the same proportion as the acreage of that tract bears to the total acreage in the drilling unit; and
- h) Granting such other relief as is merited by the evidence and is just and equitable whether or not such relief has been specifically requested herein.

NOTICE IS FURTHER GIVEN that this cause has been set for hearing and the taking of evidence before the Board at 9:00 a.m. on March 15, 2016 at the Conference Center at the Russell County Office Facility, Lebanon, Virginia and that notice will be published as required by the law and the rules of the Board.

NOTICE IS FURTHER GIVEN that you may attend this hearing, with or without an attorney, and offer evidence or state any comments you have. For further information, contact the Virginia Gas and Oil Board, State Gas and Oil Inspector, Department of Mines, Minerals and Energy, Division of Gas and Oil, P.O. Box 159, Lebanon, Virginia, 24266, (276) 415-9650 or the Applicant at the address shown below.

DATED this 12th day of February, 2016.

EnerVest Operating, LLC
408 W. Main Street
Abingdon, Virginia 24210



James E. Kaiser
WILHOIT & KAISER
of Counsel for
EnerVest Operating, LLC
220 Broad Street, Suite 301
Kingsport, Tennessee 37660
(423) 578-3838

CERTIFICATE OF SERVICE

I, James E. Kaiser, of counsel for EnerVest Operating, LLC, hereby certify that I have on this, the 12th day of February, 2016, caused the foregoing notice and application to be served upon the parties listed herein, at their address, by certified mail, return receipt requested.

Dated this 12th day of February, 2016.



James E. Kaiser
WILHOIT & KAISER

7,628' (VCI-538743) 8,172' (VC-536422)

Area of Unit = 58.77 Ac.

--- Mineral Line
 - - - - - Surface Line
 - · - · - Lease Line

Latitude 37° 02' 30"

Longitude -82° 20' 00"

11,366' (VC-536422)
 11,099' (VCI-538743)

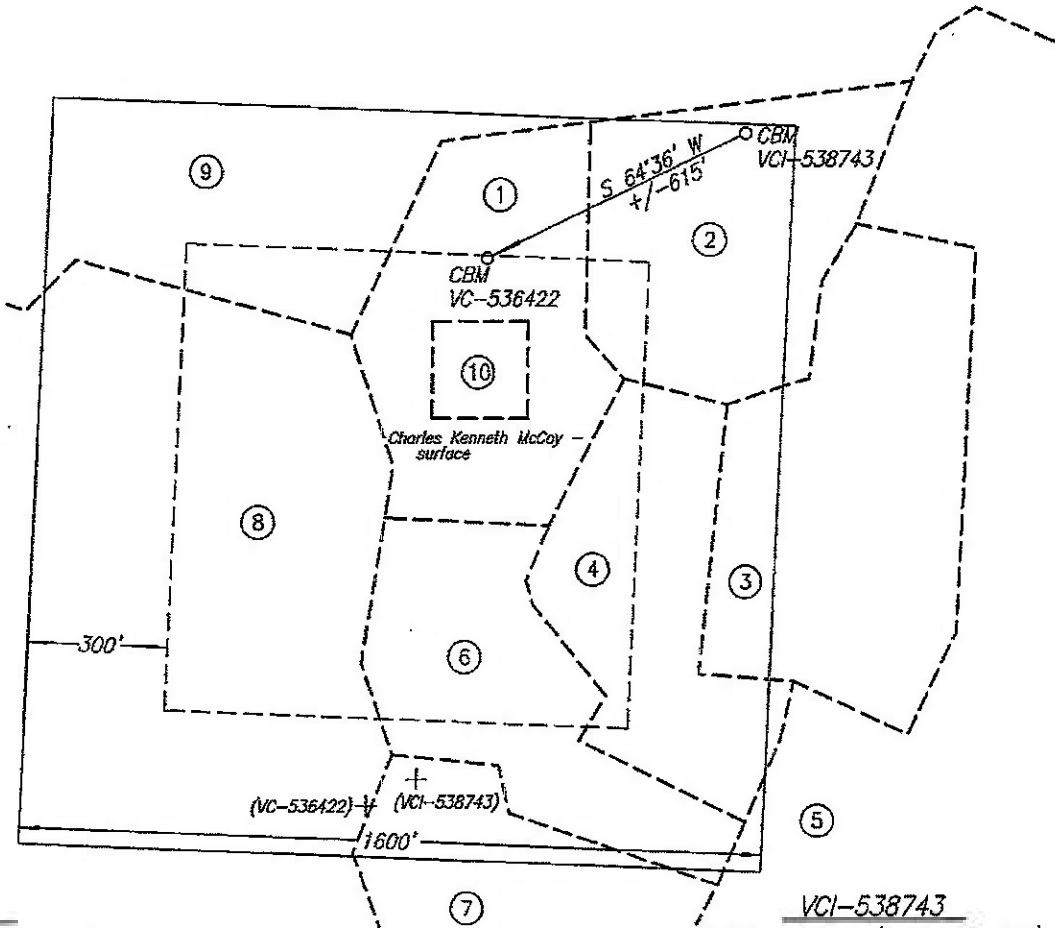

VC-536422
 Well Coordinates: (Geographic N83)
 37.010395° -82.361321°
 Well Coordinates: (VA St. Plane S. Zone,
 NAD 83 (1993))
 N 3,550,434.12 E 10,355,833.33
 Well Coordinates: (VA St. Plane S. Zone,
 NAD 27 Calculated from NAD 83 (1993))
 N 269,558.85 E 872,849.13
 Well Coordinates: (Clinchfield Coal Co.)
 S 32,605.69 E 6,451.75

VCI-538743
 Well Coordinates: (Geographic N83)
 37.011182° -82.359456°
 Well Coordinates: (VA St. Plane S. Zone,
 NAD 83 (1993))
 N 3,550,698.00 E 10,356,389.14
 Well Coordinates: (VA St. Plane S. Zone,
 NAD 27 Calculated from NAD 83 (1993))
 N 269,822.72 E 873,404.93
 Well Coordinates: (Clinchfield Coal Co.)
 S 32,319.31 E 6,995.69

Note 1: The boundary lines shown hereon are based on deeds, plats and maps of record and do not depict a current boundary survey.
 Note 2: Horizontal and vertical well locations (N,E,E) were taken from the VC-536422 & VCI-538743 final location plat by Phillip M. Seals dated 3-27-2008.

WELL LOCATION PLAT NORA GRID BV-41

COMPANY Range Resources-Pine Mountain, Inc. WELL NAME AND NUMBER VC-536422 & VCI-538743
 TRACT NO. TL-223 ELEVATION 2,593.11' (VC-536422) 2,366.72' (VCI-538743) QUADRANGLE Nora
 COUNTY Dickenson DISTRICT Kenady SCALE 1" = 400' DATE 9-24-2015

This Plat is a new plat ; an updated plat x; or a final location plat
 + Denotes the location of a well on United States topographic Maps, scale 1 to 24,000, latitude and longitude lines being represented by border lines as shown.

PRELIMINARY PLAT

Licensed Professional Engineer or Licensed Land Surveyor

NOTICE OF HEARING BEFORE THE DEPARTMENT OF MINES, MINERALS &
ENERGY, DIVISION OF GAS AND OIL
Docket Number VGOB-08/05/20-2228-01
Well Numbers VC-536422/VCI-538743

To: All persons, their known and unknown heirs, executors, administrators, devisees, assigns and successors, owning an interest in the gas, oil, coal or minerals underlying the Standard Banner Coal Corporation, Tract TL-223, and adjacent tracts, VC-536422 is situated approximately 13,500 feet North of the intersection of Virginia State Routes 650 and 651 on the waters of Coon Branch, approximately 3.32 miles Southwest of Wakenva and VCI-538743 is situated approximately 13,625 feet North of the intersection of Virginia State Routes 650 and 651 on the waters of Coon Branch, approximately 3.22 miles Southwest of Wakenva in the Kenady District, Nora Quadrangle of Dickenson County, Virginia.

NOTICE IS HEREBY GIVEN that EnerVest Operating, LLC, 408 W. Main Street, Abingdon, Virginia, 24210, is requesting that the Virginia Gas and Oil Board (hereinafter "Board") issue an order re-pooling all the rights, interests, and estates pursuant to Virginia Code Ann. § 45.1-361.1 et seq. in regard to the drilling, development and production of oil, gas and coalbed methane from the Drilling Unit BV-41, containing approximately 58.77 acres, located on the above-referenced tracts.

NOTICE IS FURTHER GIVEN that this cause has been set for hearing and the taking of evidence before the Board at 9:00 a.m. on March 15, 2016 at the Conference Center at the Russell County Office Facility, Lebanon, Virginia.

All interested persons may attend this hearing, with or without an attorney, and offer evidence or state any comments you have. For further information, contact the Virginia Gas and Oil Board, State Gas and Oil Inspector, Department of Mines, Minerals and Energy, Division of Gas and Oil, P.O. Box 159, Lebanon, Virginia, 24266, (276) 415-9650 or the Applicant at the address shown above.

VC-536422 & VCI-538743 PLAT
TRACT OWNERSHIP INFORMATION SCHEDULE
9/24/2015

- 1 . Lease No. 906889L / TL-223
Elijah Rasnick Tract 90
217.015 Acres
Standard Banner Coal Corp. - coal (CBM)
Unleased
Charles Kenneth McCoy, et al - oil & gas (CBM)
7.524 Acres
Gas 7.36 Ac. 12.52%
- 2 . Lease No. 906889L / TL-223
Elijah Rasnick Tract 90
217.015 Acres
Standard Banner Coal Corp. - coal (CBM)
Unleased
Dwight D. McCoy, et al - oil & gas (CBM)
8.631 Acres
Gas 5.59 Ac. 9.51%
- 3 . Lease No. 906889L / TL-223
Elijah Rasnick Tract 90
217.015 Acres
Standard Banner Coal Corp. - coal (CBM)
Unleased
Danny E. & Sandra Lee - oil & gas (CBM)
P/O 11 Acres
Gas 1.92 Ac. 3.27%
- 4 . Lease No. 906889L / TL-223
Elijah Rasnick Tract 90
217.015 Acres
Standard Banner Coal Corp. - coal (CBM)
Unleased
David Brownlow Grizzel, et al - oil & gas (CBM)
6.546 Acres
Gas 6.50 Ac. 11.06%
- 5 . Lease No. 906889L / TL-223
Elijah Rasnick Tract 88
107 Acres
Standard Banner Coal Corp. - coal (CBM)
Unleased
Spencer D. & Autumn D. Lee - oil & gas (CBM)
9.124 Acres
Gas 0.20 Ac. 0.34%
- 6 . Lease No. 906889L / TL-223
Elijah Rasnick Tract 90
217.015 Acres
Standard Banner Coal Corp. - coal (CBM)
Unleased
Teddy Grizzel, et al - oil & gas (CBM)
6.0 Acres
Gas 6.67 Ac. 11.35%
- 7 . 1 Acre tract out of this NOT LOCATED (Harold G. & Barbara A. McCoy)
Lease No. 906889L / TL-223
Elijah Rasnick Tract 90
217.015 Acres
Standard Banner Coal Corp. - coal (CBM)
Unleased
Brownlow Grizzel, et al - oil & gas (CBM)
4.5 Acres
Gas 1.90 Ac. 3.23%
- 8 . Lease No. 906889L / TL-223
Elijah Rasnick Tract 90
217.015 Acres
D.E. Smith Tract
85.04 Acres oil & gas
Standard Banner Coal Corp. - coal, oil, gas & CBM
Gas 20.09 Ac. 34.18%
- 9 . Lease No. 906889L / TL-223
Elijah Rasnick Tract 90
217.015 Acres
Elijah Rasnick Tract 38
173.19 Acres - surface, oil & gas
Standard Banner Coal Corp. - surface, coal, oil, gas & CBM
Gas 7.55 Ac. 12.85%
- 10 . Lease No. 906889L / TL-223
Elijah Rasnick Tract 90
217.015 Acres
Standard Banner Coal Corp. - coal (CBM)
Unleased
James P. Herring, et al - oil & gas (CBM)
1.0 Acres
Gas .99 Ac. 1.69%

EXHIBIT "B"
VC-536422 & VCI-538743 (Unit BV-41)
VGOB-08-0520-2228
Revised - 2/10/2016

<u>TR</u>	<u>LESSOR</u>	<u>LEASE STATUS</u>	<u>INTEREST WITHIN UNIT</u>	<u>GROSS ACREAGE IN UNIT</u>
<u>Gas Estate Only</u>				
<u>1</u>	Charles Kenneth McCoy 847 Cold Springs Road Nora, VA 24272	Leased	2.50400000%	1.47200000
Tax ID 5050	Rose Mary McCoy Sturgill, widow 5258 Clearwater Road Wise, VA 24293	Leased	0.20865832%	0.12266176
	James R. McCoy 1262 Tulip Circle Sevierville, TN 37862	Leased	0.20865832%	0.12266176
	Dwight D. McCoy & Bonnetta McCoy, h/w 14232 Marshalls Retreat Road Saint Paul, VA 24283	Leased	0.41732916%	0.24533088
	<u>Norma McCoy McGill Heirs</u> Kimberly Kay Pharris 867 Idlewild Drive Madison, TN 37115	Leased	0.41732916%	0.24533088
	Alice Kay McCoy Garrett, single 100 Kingston Road Blountville, TN 37617	Leased	0.41732916%	0.24533088
	<u>Harold G. & Barbara A. McCoy Heirs:</u> Valerie Lisa McCoy 662 Cold Springs Road Nora, VA 24272	Leased	0.08346583%	0.04906618
	Sharon Bryant 260 Old Stage Trail Bristol, TN 37620	Leased	0.08346583%	0.04906618
	Deborah R. Nelson 61 Tulip Grove Circle #3 Bristol, TN 37620	Leased	0.08346583%	0.04906618
	Daphne Booher 21147 Lynn Street Bristol, VA 24202	Leased	0.08346583%	0.04906618
	Harold Gene McCoy, Jr 1900 Southside Ave, Lot 8 Bristol, TN 37620	Leased	0.08346583%	0.04906618

EXHIBIT "B"
VC-536422 & VCI-538743 (Unit BV-41)
VGOB-08-0520-2228
Revised - 2/10/2016

<u>TR</u>	<u>LESSOR</u>	<u>LEASE STATUS</u>	<u>INTEREST WITHIN UNIT</u>	<u>GROSS ACREAGE IN UNIT</u>
	Joreen Hammons, widow 5707 W. Kesslers Crossing Fredericksburg,VA 22407	Leased 907129	0.41732916%	0.24533088
	<u>Brownlow Grizzel Heirs</u>			
	Teddy Ray Grizzel 17905 Sorrelwood Court Parrish, FL 34219	Unleased	0.62600000%	0.36800000
	Sammy Farrell Grizzel 819 208th Street Pasadena, MD 21122	Unleased	0.62600000%	0.36800000
	Jackie Darrell Grizzel 701 Schumaker Lane Salisbury, MD 21804	Unleased	0.62600000%	0.36800000
	David Brownlow Grizzel 318 Cresswell Road Brooklyn, MD 21225	Unleased	0.62600000%	0.36800000
	Paul J. Pounders UNKNOWN	Unleased	0.62600000%	0.36800000
	Anthony Paul Pounders UNKNOWN	Unleased	1.87800000%	1.10400000
	Nina Lois Summerton & Robert Lowell Sumerton w/h 401 Vine Street Ashland, OH 44805	Unleased	0.62600000%	0.36800000
	Joyce Nell Phillips Cloud 1724 Minnewawa Ave SPC 223 Clovis, CA 93612	Unleased	0.62600000%	0.36800000
	Loretta Ruth Phillips 201 Vine Street Ashland, OH 44805	Unleased	0.62600000%	0.36800000
	Larry Phillips & Jeweelen Phillips h/w PO Box 420 Icard, NC 28666	Unleased	0.62600000%	0.36800000
	Tract 1 Totals		12.52000000%	7.36000000

EXHIBIT "B"
VC-536422 & VCI-538743 (Unit BV-41)
VGOB-08-0520-2228
Revised - 2/10/2016

<u>TR</u>	<u>LESSOR</u>	<u>LEASE STATUS</u>	<u>INTEREST WITHIN UNIT</u>	<u>GROSS ACREAGE IN UNIT</u>
<u>2</u>	Dwight D. McCoy & Bonnetta McCoy, h/w 14232 Marshalls Retreat Road Saint Paul, VA 24283	Leased	2.53599366%	1.49066294
Tax ID 5059				
	<u>Norma McCoy McGill Heirs</u> Kimberly Kay Pharris 867 Idlewild Drive Madison, TN 37115	Leased	0.31699683%	0.18633147
	Alice Kay McCoy Garrett, single 100 Kingston Road Blountville, TN 37617	Leased	0.31699683%	0.18633147
	<u>Harold G. & Barbara A. McCoy Heirs:</u> Valerie Lisa McCoy 662 Cold Springs Road Nora, VA 24272	Leased	0.06339937%	0.03726629
	Sharon Bryant 260 Old Stage Trail Bristol, TN 37620	Leased	0.06339937%	0.03726629
	Deborah R. Nelson 61 Tulip Grove Circle #3 Bristol, TN 37620	Leased	0.06339937%	0.03726629
	Daphne Booher 21147 Lynn Street Bristol, VA 24202	Leased	0.06339937%	0.03726629
	Harold Gene McCoy, Jr 1900 Southside Ave, Lot 8 Bristol, TN 37620	Leased	0.06339937%	0.03726629
	Joreen Hammons, widow 5707 W. Kesslers Crossing Fredericksburg, VA 22407	Leased 907129	0.31699683%	0.18633147
	Charles Kenneth McCoy & Patricia A. McCoy, h/w 847 Cold Springs Road Nora, VA 24272	Leased	0.23775000%	0.13975000
	Laura Gerlene McCoy Taylor 21014 Lovers Lane Bristol, VA 24202-4228	Leased	0.23775000%	0.13975000

EXHIBIT "B"
VC-536422 & VCI-538743 (Unit BV-41)
VGOB-08-0520-2228
Revised - 2/10/2016

<u>TR</u>	<u>LESSOR</u>	<u>LEASE STATUS</u>	<u>INTEREST WITHIN UNIT</u>	<u>GROSS ACREAGE IN UNIT</u>
	<u>Barbara McCoy Herring Heir:</u> James P. Herring and Debra A. Herring, H/W 1431 E. State St. Lot #6 Bristol, TN 37620	Unleased	0.23775000%	0.13975000
	<u>Danny Kermit McCoy Heir:</u> Laura Elswick 546 C.M. Circle Nora, VA 24272	Leased	0.23775000%	0.13975000
	<u>Cassie Carlotta McCoy Walker Heir:</u> Pam Walker Day 1240 Flatwood Road NW Ramsey, IND 47166	Leased	0.23775000%	0.13975000
	<u>Shalor Columbus McCoy</u> UNKNOWN	Unleased	0.23775000%	0.13975000
	<u>Arthur Jerry McCoy Heirs</u> Kimberly McCoy King 8028 Hadfield Court Pasadena, MD 21122	Leased	0.03962500%	0.02329167
	Crystal Ann McCoy Williams 32628 Roxana Road Frankford, DE 19945	Leased	0.03962500%	0.02329167
	Melinda McCoy Atkinson 8200 Dogwood Drive Baltimore, MD 21222	Leased	0.03962500%	0.02329167
	Deborah McCoy Fried 8053 Grayhaven Road Baltimore, MD 21222	Leased	0.03962500%	0.02329167
	Jamie Krohn 1500 Division Street Evansville, IN 47711	Leased	0.03962500%	0.02329167
	Nicholas Krohn 2814 B Street Evansville, IN 47712	Leased	0.03962500%	0.02329167
	<u>Anna Sue McCoy Blevins Heirs:</u> Ferrell Doug Reed & Deirdre Leann Reed, h/w P.O. Box 2007 Clintwood, VA 24228	Leased	0.05943750%	0.03493750

EXHIBIT "B"
VC-536422 & VCI-538743 (Unit BV-41)
VGOB-08-0520-2228
Revised - 2/10/2016

<u>TR</u>	<u>LESSOR</u>	<u>LEASE STATUS</u>	<u>INTEREST WITHIN UNIT</u>	<u>GROSS ACREAGE IN UNIT</u>
	Carlotta Reed Hawkins & Ross E. Hawkins, w/h 157 Edgewater Court Clintwood, VA 24228	Leased	0.05943750%	0.03493750
	Rita & Richard Ramey P.O. Box 1631 Clintwood, VA 24228	Leased	0.05943750%	0.03493750
	Regina Reed Patterson & Ralph Patterson, w/h P.O. Box 2003 Clintwood, VA 24228	Leased	0.05943750%	0.03493750
	<u>Brownlow Grizzel Heirs</u> Teddy Ray Grizzel 17905 Sorrelwood Court Parrish, FL 34219	Unleased	0.47550000%	0.27950000
	Sammy Farrell Grizzel 819 208th Street Pasadena, MD 21122	Unleased	0.47550000%	0.27950000
	Jackie Darrell Grizzel 701 Schumaker Lane Salisbury, MD 21804	Unleased	0.47550000%	0.27950000
	David Brownlow Grizzel 318 Cresswell Road Brooklyn, MD 21225	Unleased	0.47550000%	0.27950000
	Paul J. Pounders UNKNOWN	Unleased	0.47550000%	0.27950000
	Anthony Paul Pounders UNKNOWN	Unleased	1.42650000%	0.83850000
	Tract 2 Totals		9.51000000%	5.59000000
<u>3</u>	Danny E. Lee & Sandra Lee, h/w 594 Highland Road Nora, VA 24272	Deemed Leased	3.27000000%	1.92000000
<u>Tax ID</u> <u>5992</u>				
	Tract 3 Totals		3.27000000%	1.92000000
<u>4</u>	David Brownlow Grizzel 318 Cresswell Road Brooklyn, MD 21225	Unleased	2.21200000%	1.30000000
<u>Tax ID</u> <u>5046</u>				

EXHIBIT "B"
VC-536422 & VCI-538743 (Unit BV-41)
VGOB-08-0520-2228
Revised - 2/10/2016

<u>TR</u>	<u>LESSOR</u>	<u>LEASE STATUS</u>	<u>INTEREST WITHIN UNIT</u>	<u>GROSS ACREAGE IN UNIT</u>
	Sammy Farrell Grizzel 819 208th Street Pasadena, MD 21122	Unleased	2.21200000%	1.30000000
	Nina Lois Summerton & Robert Lowell Sumerton w/h 401 Vine Street Ashland, OH 44805	Unleased	0.55300000%	0.32500000
	Joyce Nell Phillips Cloud 1724 Minnewawa Ave SPC 223 Clovis, CA 93612	Unleased	0.55300000%	0.32500000
	Loretta Ruth Phillips 201 Vine Street Ashland, OH 44805	Unleased	0.55300000%	0.32500000
	Larry Phillips & Jeweleen Phillips h/w PO Box 420 Icard, NC 28666	Unleased	0.55300000%	0.32500000
	<u>Cassie Carlotta McCoy Walker Heir:</u> Pam Walker Day 1240 Flatwood Road NW Ramsey, IND 47166	Leased	0.27650000%	0.16250000
	<u>Shalor Columbus McCoy</u> UNKNOWN	Unleased	0.27650000%	0.16250000
	<u>Arthur Jerry McCoy Heirs</u> Kimberly McCoy King 8028 Hadfield Court Pasadena, MD 21122	Leased	0.04608333%	0.02708333
	Crystal Ann McCoy Williams 32628 Roxana Road Frankford, DE 19945	Leased	0.04608333%	0.02708333
	Melinda McCoy Atkinson 8200 Dogwood Drive Baltimore, MD 21222	Leased	0.04608333%	0.02708333
	Deborah McCoy Fried 8053 Grayhaven Road Baltimore, MD 21222	Leased	0.04608333%	0.02708333
	Jamie Krohn 1500 Division Street Evansville, IN 47711	Leased	0.04608333%	0.02708333

EXHIBIT "B"
VC-536422 & VCI-538743 (Unit BV-41)
VGOB-08-0520-2228
Revised - 2/10/2016

<u>TR</u>	<u>LESSOR</u>	<u>LEASE STATUS</u>	<u>INTEREST WITHIN UNIT</u>	<u>GROSS ACREAGE IN UNIT</u>
	Nicholas Krohn 2814 B Street Evansville, IN 47712	Leased	0.04608333%	0.02708333
	<u>Anna Sue McCoy Blevins Heirs:</u>			
	Ferrell Doug Reed & Deirdre Leann Reed, h/w P.O. Box 2007 Clintwood, VA 24228	Leased	0.06912500%	0.04062500
	Carlotta Reed Hawkins & Ross E. Hawkins, w/h 157 Edgewater Court Clintwood, VA 24228	Leased	0.06912500%	0.04062500
	Rita & Richard Ramey P.O. Box 1631 Clintwood, VA 24228	Leased	0.06912500%	0.04062500
	Regina Reed Patterson & Ralph Patterson, w/h P.O. Box 2003 Clintwood, VA 24228	Leased	0.06912500%	0.04062500
	Rose Mary McCoy Sturgill, widow 5258 Clearwater Road Wise, VA 24293	Leased	0.18432596%	0.10832900
	James R. McCoy 1262 Tulip Circle Sevierville, TN 37862	Leased	0.18432596%	0.10832900
	Dwight D. McCoy & Bonnetta McCoy, h/w 14232 Marshalls Retreat Road Saint Paul, VA 24283	Leased	0.36866298%	0.21666450
	<u>Norma McCoy McGill Heirs</u>			
	Kimberly Kay Pharris 867 Idlewild Drive Madison, TN 37115	Leased	0.36866298%	0.21666450
	Alice Kay McCoy Garrett, single 100 Kingston Road Blountville, TN 37617	Leased	0.36866298%	0.21666450
	<u>Harold G. & Barbara A. McCoy Heirs:</u>			
	Valerie Lisa McCoy 662 Cold Springs Road Nora, VA 24272	Leased	0.07373260%	0.04333290

EXHIBIT "B"
VC-536422 & VCI-538743 (Unit BV-41)
VGOB-08-0520-2228
Revised - 2/10/2016

<u>TR</u>	<u>LESSOR</u>	<u>LEASE STATUS</u>	<u>INTEREST WITHIN UNIT</u>	<u>GROSS ACREAGE IN UNIT</u>
	Sharon Bryant 260 Old Stage Trail Bristol, TN 37620	Leased	0.07373260%	0.04333290
	Deborah R. Nelson 61 Tulip Grove Circle #3 Bristol, TN 37620	Leased	0.07373260%	0.04333290
	Daphne Booher 21147 Lynn Street Bristol, VA 24202	Leased	0.07373260%	0.04333290
	Harold Gene McCoy, Jr 1900 Southside Ave, Lot 8 Bristol, TN 37620	Leased	0.07373260%	0.04333290
	Joreen Hammons, widow 5707 W. Kesslers Crossing Fredericksburg, VA 22407	Leased 907129	0.36866298%	0.21666450
	Charles Kenneth McCoy 847 Cold Springs Road Nora, VA 24272	Leased	0.27650000%	0.16250000
	Laura Gerlene McCoy Taylor 21014 Lovers Lane Bristol, VA 24202-4228	Leased	0.27650000%	0.16250000
	<u>Barbara McCoy Herring Heir:</u> James P. Herring and Debra A. Herring, H/W 1431 E. State St. Lot #6 Bristol, TN 37620	Unleased	0.27650000%	0.16250000
	<u>Danny Kermit McCoy Heir:</u> Laura Elswick 546 C.M. Circle Nora, VA 24272	Leased	0.27650000%	0.16250000
Tract 4 Totals			11.06000000%	6.50000000
<u>5</u>	Spencer D. Lee & Autumn D. Lee h/w 478 Cold Spring Road Nora, VA 24272	Deemed Leased	0.34000000%	0.20000000
<u>Tax ID</u> 1827149				
Tract 5 Totals			0.34000000%	0.20000000

EXHIBIT "B"
VC-536422 & VCI-538743 (Unit BV-41)
VGOB-08-0520-2228
Revised - 2/10/2016

<u>TR</u>	<u>LESSOR</u>	<u>LEASE STATUS</u>	<u>INTEREST WITHIN UNIT</u>	<u>GROSS ACREAGE IN UNIT</u>
<u>6</u>	Teddy Ray Grizzel 17905 Sorrelwood Court Parrish, FL 34219	Unleased	0.56750000%	0.33350000
<u>Tax ID</u> <u>4657</u>	Sammy Farrell Grizzel 819 208th Street Pasadena, MD 21122	Unleased	0.56750000%	0.33350000
	Jackie Darrell Grizzel 701 Schumaker Lane Salisbury, MD 21804	Unleased	0.56750000%	0.33350000
	David Brownlow Grizzel 318 Cresswell Road Brooklyn, MD 21225	Unleased	0.56750000%	0.33350000
	Nina Lois Summerton & Robert Lowell Sumerton w/h 401 Vine Street Ashland, OH 44805	Unleased	0.56750000%	0.33350000
	Joyce Nell Phillips Cloud 1724 Minnewawa Ave SPC 223 Clovis, CA 93612	Unleased	0.56750000%	0.33350000
	Loretta Ruth Phillips 201 Vine Street Ashland, OH 44805	Unleased	0.56750000%	0.33350000
	Larry Phillips & Jeweleen Phillips h/w PO Box 420 Icard, NC 28666	Unleased	0.56750000%	0.33350000
	Rose Mary McCoy Sturgill, widow 5258 Clearwater Road Wise, VA 24293	Leased	0.18915910%	0.11116222
	James R. McCoy 1262 Tulip Circle Sevierville, TN 37862	Leased	0.18915910%	0.11116222
	Dwight D. McCoy & Bonnetta McCoy, h/w 14232 Marshalls Retreat Road Saint Paul, VA 24283	Leased	0.37832955%	0.22233111
	<u>Norma McCoy McGill Heirs</u> Kimberly Kay Pharris 867 Idlewild Drive Madison, TN 37115	Leased	0.37832955%	0.22233111

EXHIBIT "B"
VC-536422 & VCI-538743 (Unit BV-41)
VGOB-08-0520-2228
Revised - 2/10/2016

<u>TR</u>	<u>LESSOR</u>	<u>LEASE STATUS</u>	<u>INTEREST WITHIN UNIT</u>	<u>GROSS ACREAGE IN UNIT</u>
	Alice Kay McCoy Garrett, single 100 Kingston Road Blountville, TN 37617	Leased	0.37832955%	0.22233111
	<u>Harold G. & Barbara A. McCoy Heirs:</u>			
	Valerie Lisa McCoy 662 Cold Springs Road Nora, VA 24272	Leased	0.07566591%	0.04446622
	Sharon Bryant 260 Old Stage Trail Bristol, TN 37620	Leased	0.07566591%	0.04446622
	Deborah R. Nelson 61 Tulip Grove Circle #3 Bristol, TN 37620	Leased	0.07566591%	0.04446622
	Daphne Booher 21147 Lynn Street Bristol, VA 24202	Leased	0.07566591%	0.04446622
	Harold Gene McCoy, Jr 1900 Southside Ave, Lot 8 Bristol, TN 37620	Leased	0.07566591%	0.04446622
	Joreen Hammons, widow 5707 W. Kesslers Crossing Fredericksburg, VA 22407	Leased 907129	0.37832955%	0.22233111
	Charles Kenneth McCoy 847 Cold Springs Road Nora, VA 24272	Leased	0.28375000%	0.16675000
	Laura Gerlene McCoy Taylor 21014 Lovers Lane Bristol, VA 24202-4228	Leased	0.28375000%	0.16675000
	<u>Barbara McCoy Herring Heir:</u>			
	James P. Herring and Debra A. Herring, H/W 1431 E. State St. Lot #6 Bristol, TN 37620	Unleased	0.28375000%	0.16675000
	<u>Danny Kermit McCoy Heir:</u>			
	Laura Elswick 546 C.M. Circle Nora, VA 24272	Leased	0.28375000%	0.16675000
	<u>Cassie Carlotta McCoy Walker Heir:</u>			
	Pam Walker Day 1240 Flatwood Road NW Ramsey, IND 47166	Leased	0.28375000%	0.16675000

EXHIBIT "B"
VC-536422 & VCI-538743 (Unit BV-41)
VGOB-08-0520-2228
Revised - 2/10/2016

<u>TR</u>	<u>LESSOR</u>	<u>LEASE STATUS</u>	<u>INTEREST WITHIN UNIT</u>	<u>GROSS ACREAGE IN UNIT</u>
	<u>Shalor Columbus McCoy</u> UNKNOWN	Unleased	0.28375000%	0.16675000
	<u>Arthur Jerry McCoy Heirs</u> Kimberly McCoy King 8028 Hadfield Court Pasadena, MD 21122	Leased	0.04729167%	0.02779167
	Crystal Ann McCoy Williams 32628 Roxana Road Frankford, DE 19945	Leased	0.04729167%	0.02779167
	Melinda McCoy Atkinson 8200 Dogwood Drive Baltimore, MD 21222	Leased	0.04729167%	0.02779167
	Deborah McCoy Fried 8053 Grayhaven Road Baltimore, MD 21222	Leased	0.04729167%	0.02779167
	Jamie Krohn 1500 Division Street Evansville, IN 47711	Leased	0.04729167%	0.02779167
	Nicholas Krohn 2814 B Street Evansville, IN 47712	Leased	0.04729167%	0.02779167
	<u>Anna Sue McCoy Blevins Heirs:</u> Ferrell Doug Reed & Deirdre Leann Reed, h/w P.O. Box 2007 Clintwood, VA 24228	Leased	0.07093750%	0.04168750
	Carlotta Reed Hawkins & Ross E. Hawkins, w/h 157 Edgewater Court Clintwood, VA 24228	Leased	0.07093750%	0.04168750
	Rita & Richard Ramey P.O. Box 1631 Clintwood, VA 24228	Leased	0.07093750%	0.04168750
	Regina Reed Patterson & Ralph Patterson, w/h P.O. Box 2003 Clintwood, VA 24228	Leased	0.07093750%	0.04168750
	Paul J. Pounders UNKNOWN	Unleased	0.56750000%	0.33350000

EXHIBIT "B"
VC-536422 & VCI-538743 (Unit BV-41)
VGOB-08-0520-2228
Revised - 2/10/2016

<u>TR</u>	<u>LESSOR</u>	<u>LEASE STATUS</u>	<u>INTEREST WITHIN UNIT</u>	<u>GROSS ACREAGE IN UNIT</u>
	Anthony Paul Pounders UNKNOWN	Unleased	1.70250000%	1.00050000
	Tract 6 Totals		11.35000000%	6.67000000
<u>7</u>	Dwight D. McCoy & Bonnetta McCoy, h/w 14232 Marshalls Retreat Road Saint Paul, VA 24283	Leased	0.10766559%	0.06333270
<u>Tax ID</u> <u>5058</u>	Dwight D. McCoy & Bonnetta McCoy, h/w 14232 Marshalls Retreat Road Saint Paul, VA 24283	Leased	0.21533118%	0.12666540
	Rose Mary McCoy Sturgill, widow 5258 Clearwater Road Wise, VA 24293	Leased	0.05383118%	0.03166540
	James R. McCoy 1262 Tulip Circle Sevierville, TN 37862	Leased	0.05383118%	0.03166540
	Kaytlynn Garrett 133 Carriage Lane Blountville, TN 37617	Leased	0.10766559%	0.06333270
	Joreen Hammons, widow 5707 W. Kesslers Crossing Fredericksburg, VA 22407	Leased 907129	0.10766559%	0.06333270
	Charles Kenneth McCoy 847 Cold Springs Road Nora, VA 24272	Leased	0.08075000%	0.04750000
	Laura Gerlene McCoy Taylor 21014 Lovers Lane Bristol, VA 24202-4228	Leased	0.08075000%	0.04750000
	<u>Barbara McCoy Herring Heir:</u> James P. Herring and Debra A. Herring, H/W 1431 E. State St. Lot #6 Bristol, TN 37620	Unleased	0.08075000%	0.04750000
	<u>Danny Kermit McCoy Heir:</u> Laura Elswick 546 C.M. Circle Nora, VA 24272	Leased	0.08075000%	0.04750000

EXHIBIT "B"
VC-536422 & VCI-538743 (Unit BV-41)
VGOB-08-0520-2228
Revised - 2/10/2016

<u>TR</u>	<u>LESSOR</u>	<u>LEASE STATUS</u>	<u>INTEREST WITHIN UNIT</u>	<u>GROSS ACREAGE IN UNIT</u>
	<u>Cassie Carlotta McCoy Walker Heir:</u> Pam Walker Day 1240 Flatwood Road NW Ramsey, IND 47166	Leased	0.08075000%	0.04750000
	<u>Shalor Columbus McCoy</u> UNKNOWN	Unleased	0.08075000%	0.04750000
	<u>Arthur Jerry McCoy Heirs</u> Kimberly McCoy King 8028 Hadfield Court Pasadena, MD 21122	Leased	0.01345833%	0.00791667
	Crystal Ann McCoy Williams 32628 Roxana Road Frankford, DE 19945	Leased	0.01345833%	0.00791667
	Melinda McCoy Atkinson 8200 Dogwood Drive Baltimore, MD 21222	Leased	0.01345833%	0.00791667
	Deborah McCoy Fried 8053 Grayhaven Road Baltimore, MD 21222	Leased	0.01345833%	0.00791667
	Jamie Krohn 1500 Division Street Evansville, IN 47711	Leased	0.01345833%	0.00791667
	Nicholas Krohn 2814 B Street Evansville, IN 47712	Leased	0.01345833%	0.00791667
	<u>Anna Sue McCoy Blevins Heirs:</u> Ferrell Doug Reed & Deirdre Leann Reed, h/w P.O. Box 2007 Clintwood, VA 24228	Leased	0.02018750%	0.01187500
	Carlotta Reed Hawkins & Ross E. Hawkins, w/h 157 Edgewater Court Clintwood, VA 24228	Leased	0.02018750%	0.01187500
	Rita & Richard Ramey P.O. Box 1631 Clintwood, VA 24228	Leased	0.02018750%	0.01187500
	Regina Reed Patterson & Ralph Patterson, w/h P.O. Box 2003 Clintwood, VA 24228	Leased	0.02018750%	0.01187500

EXHIBIT "B"
VC-536422 & VCI-538743 (Unit BV-41)
VGOB-08-0520-2228
Revised - 2/10/2016

<u>TR</u>	<u>LESSOR</u>	<u>LEASE STATUS</u>	<u>INTEREST WITHIN UNIT</u>	<u>GROSS ACREAGE IN UNIT</u>
	Paul J. Pounders UNKNOWN	Unleased	0.16150000%	0.09500000
	Anthony Paul Pounders UNKNOWN	Unleased	0.48450000%	0.28500000
	Nina Lois Summerton & Robert Lowell Sumerton w/h 401 Vine Street Ashland, OH 44805	Unleased	0.16150000%	0.09500000
	Joyce Nell Phillips Cloud 1724 Minnewawa Ave SPC 223 Clovis, CA 93612	Unleased	0.16150000%	0.09500000
	Loretta Ruth Phillips 201 Vine Street Ashland, OH 44805	Unleased	0.16150000%	0.09500000
	Larry Phillips & Jeweelen Phillips h/w PO Box 420 Icard, NC 28666	Unleased	0.16150000%	0.09500000
	<u>Brownlow Grizzel Heirs</u> Teddy Ray Grizzel 17905 Sorrelwood Court Parrish, FL 34219	Unleased	0.16150000%	0.09500000
	Sammy Farrell Grizzel 819 208th Street Pasadena, MD 21122	Unleased	0.16150000%	0.09500000
	Jackie Darrell Grizzel 701 Schumaker Lane Salisbury, MD 21804	Unleased	0.16150000%	0.09500000
	David Brownlow Grizzel 318 Cresswell Road Brooklyn, MD 21225	Unleased	0.16150000%	0.09500000
	Tract 7 Totals		3.23000000%	1.90000000
<u>8</u>	Standard Banner Coal Corporation c/o Mike Clisso P.O. Drawer 750 Wise, VA. 24293	Leased 906889/TL-223	34.18000000%	20.09000000
<u>Tax ID</u> 11636				
	Tract 8 Totals		34.18000000%	20.09000000

EXHIBIT "B"
VC-536422 & VCI-538743 (Unit BV-41)
VGOB-08-0520-2228
Revised - 2/10/2016

<u>TR</u>	<u>LESSOR</u>	<u>LEASE STATUS</u>	<u>INTEREST WITHIN UNIT</u>	<u>GROSS ACREAGE IN UNIT</u>
<u>9</u>	Standard Banner Coal Corporation c/o Mike Clisso P.O. Drawer 750 Wise, VA. 24293	Leased 906889/TL-223	12.85000000%	7.55000000
<u>Tax ID</u> <u>11636</u>				
Tract 9 Totals			12.85000000%	7.55000000
<u>10</u>	Jonathan Keith Herring 566 Kent Drive Newburgh, IN 47630	Unleased	0.22533277%	0.13199967
<u>Tax ID</u> <u>4722</u>				
	Perry Anthony Herring 344 Holston View Dam Road Bristol, TN 37620	Unleased	0.001126655	0.06599934
	Rose Mary McCoy Sturgill, widow 5258 Clearwater Road Wise, VA 24293	Leased	0.02816554%	0.01649934
	James R. McCoy 1262 Tulip Circle Sevierville, TN 37862	Leased	0.02816554%	0.01649934
	Dwight D. McCoy & Bonnetta McCoy, h/w 14232 Marshalls Retreat Road Saint Paul, VA 24283	Leased	0.05633277%	0.03299967
	<u>Norma McCoy McGill Heirs</u> Kimberly Kay Pharris 867 Idlewild Drive Madison, TN 37115	Leased	0.05633277%	0.03299967
	Alice Kay McCoy Garrett, single 100 Kingston Road Blountville, TN 37617	Leased	0.05633277%	0.03299967
	<u>Harold G. & Barbara A. McCoy Heirs:</u> Valerie Lisa McCoy 662 Cold Springs Road Nora, VA 24272	Leased	0.01126655%	0.00659993
	Sharon Bryant 260 Old Stage Trail Bristol, TN 37620	Leased	0.01126655%	0.00659993
	Deborah R. Nelson 61 Tulip Grove Circle #3 Bristol, TN 37620	Leased	0.01126655%	0.00659993

EXHIBIT "B"
VC-536422 & VCI-538743 (Unit BV-41)
VGOB-08-0520-2228
Revised - 2/10/2016

<u>TR</u>	<u>LESSOR</u>	<u>LEASE STATUS</u>	<u>INTEREST WITHIN UNIT</u>	<u>GROSS ACREAGE IN UNIT</u>
	Daphne Booher 21147 Lynn Street Bristol, VA 24202	Leased	0.01126655%	0.00659993
	Harold Gene McCoy, Jr 1900 Southside Ave, Lot 8 Bristol, TN 37620	Leased	0.01126655%	0.00659993
	Joreen Hammons, widow 5707 W. Kesslers Crossing Fredericksburg, VA 22407	Leased 907129	0.05633277%	0.03299967
	Nina Lois Summerton & Robert Lowell Sumerton w/h 401 Vine Street Ashland, OH 44805	Unleased	0.08450000%	0.04950000
	Joyce Nell Phillips Cloud 1724 Minnewawa Ave SPC 223 Clovis, CA 93612	Unleased	0.08450000%	0.04950000
	Loretta Ruth Phillips 201 Vine Street Ashland, OH 44805	Unleased	0.08450000%	0.04950000
	Larry Phillips & Jeweleen Phillips h/w PO Box 420 Icard, NC 28666	Unleased	0.08450000%	0.04950000
	<u>Brownlow Grizzel Heirs</u> Teddy Ray Grizzel 17905 Sorrelwood Court Parrish, FL 34219	Unleased	0.08450000%	0.04950000
	Sammy Farrell Grizzel 819 208th Street Pasadena, MD 21122	Unleased	0.08450000%	0.04950000
	Jackie Darrell Grizzel 701 Schumaker Lane Salisbury, MD 21804	Unleased	0.08450000%	0.04950000
	David Brownlow Grizzel 318 Cresswell Road Brooklyn, MD 21225	Unleased	0.08450000%	0.04950000
	Paul J. Pounders UNKNOWN	Unleased	0.08450000%	0.04950000

EXHIBIT "B"
VC-536422 & VCI-538743 (Unit BV-41)
VGOB-08-0520-2228
Revised - 2/10/2016

<u>TR</u>	<u>LESSOR</u>	<u>LEASE STATUS</u>	<u>INTEREST WITHIN UNIT</u>	<u>GROSS ACREAGE IN UNIT</u>
	Anthony Paul Ponders UNKNOWN	Unleased	0.25350000%	0.14850000
Tract 10 Totals			1.69000000%	0.99000000
TOTAL GAS ESTATE			100.00000000%	58.77000000
Percentage of Unit Leased			70.1905%	
Percentage of Unit Unleased			29.8095%	
Acreage in Unit Leased				41.2510
Acreage in Unit Unleased				17.5190

EXHIBIT "B"
VC-536422 & VCI-538743 (Unit BV-41)
VGOB-08-0520-2228
Revised - 2/10/2016

<u>TR</u>	<u>LESSOR</u>	<u>LEASE STATUS</u>	<u>INTEREST WITHIN UNIT</u>	<u>GROSS ACREAGE IN UNIT</u>
		<u>Coal Estate Only</u>		
<u>1</u>	Standard Banner Coal Corporation c/o Mike Clisso	Leased 906889/TL-223	12.52000000%	7.36000000
Tax ID 11636	P.O. Drawer 750 Wise, VA. 24293			
<u>2</u>	Standard Banner Coal Corporation c/o Mike Clisso	Leased 906889/TL-223	9.51000000%	5.59000000
Tax ID 11636	P.O. Drawer 750 Wise, VA. 24293			
<u>3</u>	Standard Banner Coal Corporation c/o Mike Clisso	Leased 906889/TL-223	3.27000000%	1.92000000
Tax ID 11636	P.O. Drawer 750 Wise, VA. 24293			
<u>4</u>	Standard Banner Coal Corporation c/o Mike Clisso	Leased 906889/TL-223	11.06000000%	6.50000000
Tax ID 11636	P.O. Drawer 750 Wise, VA. 24293			
<u>5</u>	Standard Banner Coal Corporation c/o Mike Clisso	Leased 906889/TL-223	0.34000000%	0.20000000
Tax ID 11636	P.O. Drawer 750 Wise, VA. 24293			
<u>6</u>	Standard Banner Coal Corporation c/o Mike Clisso	Leased 906889/TL-223	11.35000000%	6.67000000
Tax ID 11636	P.O. Drawer 750 Wise, VA. 24293			
<u>7</u>	Standard Banner Coal Corporation c/o Mike Clisso	Leased 906889/TL-223	3.23000000%	1.90000000
Tax ID 11636	P.O. Drawer 750 Wise, VA. 24293			
<u>8</u>	Standard Banner Coal Corporation c/o Mike Clisso	Leased 906889/TL-223	34.18000000%	20.09000000
Tax ID 11636	P.O. Drawer 750 Wise, VA. 24293			
<u>9</u>	Standard Banner Coal Corporation c/o Mike Clisso	Leased 906889/TL-223	12.85000000%	7.55000000
Tax ID 11636	P.O. Drawer 750 Wise, VA. 24293			

EXHIBIT "B"
VC-536422 & VCI-538743 (Unit BV-41)
VGOB-08-0520-2228
Revised - 2/10/2016

<u>TR</u>	<u>LESSOR</u>	<u>LEASE STATUS</u>	<u>INTEREST WITHIN UNIT</u>	<u>GROSS ACREAGE IN UNIT</u>
<u>10</u>	Standard Banner Coal Corporation c/o Mike Clisso	Leased 906889/TL-223	1.69000000%	0.99000000
<u>Tax ID</u> 11636	P.O. Drawer 750 Wise, VA. 24293			
	TOTAL COAL ESTATE		100.00000000%	58.77000000
	Percentage of Unit Leased		100.00000000%	
	Percentage of Unit Unleased		0.00000000%	
	Acreage in Unit Leased			58.77000000
	Acreage in Unit Unleased			0.00000000

EXHIBIT "B-3"
VC-536422 & VCI-538743 (Unit BV-41)
VGOB-08-0520-2228
Revised - 2/10/2016

<u>TR</u>	<u>LESSOR</u>	<u>LEASE STATUS</u>	<u>INTEREST WITHIN UNIT</u>	<u>GROSS ACREAGE IN UNIT</u>
<u>Gas Estate Only</u>				
<u>1</u>	<u>Brownlow Grizzel Heirs</u>			
Tax ID 5050	Teddy Ray Grizzel 17905 Sorrelwood Court Parrish, FL 34219	Unleased	0.62600000%	0.36800000
	Sammy Farrell Grizzel 819 208th Street Pasadena, MD 21122	Unleased	0.62600000%	0.36800000
	Jackie Darrell Grizzel 701 Schumaker Lane Salisbury, MD 21804	Unleased	0.62600000%	0.36800000
	David Brownlow Grizzel 318 Cresswell Road Brooklyn, MD 21225	Unleased	0.62600000%	0.36800000
	Paul J. Ponders UNKNOWN	Unleased	0.62600000%	0.36800000
	Anthony Paul Ponders UNKNOWN	Unleased	1.87800000%	1.10400000
	Nina Lois Summerton & Robert Lowell Sumerton w/h 401 Vine Street Ashland, OH 44805	Unleased	0.62600000%	0.36800000
	Joyce Nell Phillips Cloud 1724 Minnewawa Ave SPC 223 Clovis, CA 93612	Unleased	0.62600000%	0.36800000
	Loretta Ruth Phillips 201 Vine Street Ashland, OH 44805	Unleased	0.62600000%	0.36800000

	Larry Phillips & Jeweleen Phillips h/w PO Box 420 Icard, NC 28666	Unleased	0.62600000%	0.36800000
	Total		7.51200000%	4.41600000
2	<u>Barbara McCoy Herring Heir:</u> James P. Herring and Debra A. Herring, H/W 1431 E. State St. Lot #6 Bristol, TN 37620	Unleased	0.23775000%	0.13975000
Tax ID 5059	<u>Shalor Columbus McCoy</u> UNKNOWN	Unleased	0.23775000%	0.13975000
	<u>Brownlow Grizzel Heirs</u> Teddy Ray Grizzel 17905 Sorrelwood Court Parrish, FL 34219	Unleased	0.47550000%	0.27950000
	Sammy Farrell Grizzel 819 208th Street Pasadena, MD 21122	Unleased	0.47550000%	0.27950000
	Jackie Darrell Grizzel 701 Schumaker Lane Salisbury, MD 21804	Unleased	0.47550000%	0.27950000
	David Brownlow Grizzel 318 Cresswell Road Brooklyn, MD 21225	Unleased	0.47550000%	0.27950000
	Paul J. Pounders UNKNOWN	Unleased	0.47550000%	0.27950000
	Anthony Paul Pounders UNKNOWN	Unleased	1.42650000%	0.83850000
	Total		4.27950000%	2.51550000
4	David Brownlow Grizzel 318 Cresswell Road Brooklyn, MD 21225	Unleased	2.21200000%	1.30000000
Tax ID 5046	Sammy Farrell Grizzel 819 208th Street Pasadena, MD 21122	Unleased	2.21200000%	1.30000000
	Nina Lois Summerton & Robert Lowell Sumerton w/h 401 Vine Street Ashland, OH 44805	Unleased	0.55300000%	0.32500000

	Joyce Nell Phillips Cloud 1724 Minnewawa Ave SPC 223 Clovis, CA 93612	Unleased	0.55300000%	0.32500000
	Loretta Ruth Phillips 201 Vine Street Ashland, OH 44805	Unleased	0.55300000%	0.32500000
	Larry Phillips & Jeweleen Phillips h/w PO Box 420 Icard, NC 28666	Unleased	0.55300000%	0.32500000
	<u>Shalor Columbus McCoy</u> UNKNOWN	Unleased	0.27650000%	0.16250000
	<u>Barbara McCoy Herring Heir:</u> James P. Herring and Debra A. Herring, H/W 1431 E. State St. Lot #6 Bristol, TN 37620	Unleased	0.27650000%	0.16250000
	Total		7.1890%	4.2250
6	Teddy Ray Grizzel 17905 Sorrelwood Court Parrish, FL 34219	Unleased	0.56750000%	0.33350000
Tax ID 4657	Sammy Farrell Grizzel 819 208th Street Pasadena, MD 21122	Unleased	0.56750000%	0.33350000
	Jackie Darrell Grizzel 701 Schumaker Lane Salisbury, MD 21804	Unleased	0.56750000%	0.33350000
	David Brownlow Grizzel 318 Cresswell Road Brooklyn, MD 21225	Unleased	0.56750000%	0.33350000
	Nina Lois Summerton & Robert Lowell Sumerton w/h 401 Vine Street Ashland, OH 44805	Unleased	0.56750000%	0.33350000
	Joyce Nell Phillips Cloud 1724 Minnewawa Ave SPC 223 Clovis, CA 93612	Unleased	0.56750000%	0.33350000
	Loretta Ruth Phillips 201 Vine Street Ashland, OH 44805	Unleased	0.56750000%	0.33350000

Larry Phillips & Jeweleen Phillips h/w PO Box 420 Icard, NC 28666	Unleased	0.56750000%	0.33350000
--	----------	-------------	------------

Barbara McCoy Herring Heir:

James P. Herring and Debra A. Herring, H/W 1431 E. State St. Lot #6 Bristol, TN 37620	Unleased	0.28375000%	0.16675000
--	----------	-------------	------------

Shalor Columbus McCoy
UNKNOWN

Unleased	0.28375000%	0.16675000
----------	-------------	------------

Paul J. Pounders
UNKNOWN

Unleased	0.56750000%	0.33350000
----------	-------------	------------

Anthony Paul Pounders
UNKNOWN

Unleased	1.70250000%	1.00050000
----------	-------------	------------

Total

7.3775%	4.3355
----------------	---------------

7 Barbara McCoy Herring Heir:

James P. Herring and Debra A. Herring, H/W 1431 E. State St. Lot #6 Bristol, TN 37620	Unleased	0.08075000%	0.04750000
--	----------	-------------	------------

Tax ID
5058

Shalor Columbus McCoy
UNKNOWN

Unleased	0.08075000%	0.04750000
----------	-------------	------------

Paul J. Pounders
UNKNOWN

Unleased	0.16150000%	0.09500000
----------	-------------	------------

Anthony Paul Pounders
UNKNOWN

Unleased	0.48450000%	0.28500000
----------	-------------	------------

Nina Lois Summerton &
Robert Lowell Sumerton w/h
401 Vine Street
Ashland, OH 44805

Unleased	0.16150000%	0.09500000
----------	-------------	------------

Joyce Nell Phillips Cloud
1724 Minnewawa Ave SPC 223
Clovis, CA 93612

Unleased	0.16150000%	0.09500000
----------	-------------	------------

Loretta Ruth Phillips
201 Vine Street
Ashland, OH 44805

Unleased	0.16150000%	0.09500000
----------	-------------	------------

Larry Phillips & Jeweleen Phillips h/w PO Box 420 Icard, NC 28666	Unleased	0.16150000%	0.09500000
--	----------	-------------	------------

Brownlow Grizzel Heirs

Teddy Ray Grizzel 17905 Sorrelwood Court Parrish, FL 34219	Unleased	0.16150000%	0.09500000
--	----------	-------------	------------

Sammy Farrell Grizzel 819 208th Street Pasadena, MD 21122	Unleased	0.16150000%	0.09500000
---	----------	-------------	------------

Jackie Darrell Grizzel 701 Schumaker Lane Salisbury, MD 21804	Unleased	0.16150000%	0.09500000
---	----------	-------------	------------

David Brownlow Grizzel 318 Cresswell Road Brooklyn, MD 21225	Unleased	0.16150000%	0.09500000
--	----------	-------------	------------

Total		2.0995%	1.2350
--------------	--	----------------	---------------

10 Tax ID 4722	Jonathan Keith Herring 566 Kent Drive Newburgh, IN 47630	Unleased	0.22533277%	0.13199967
---	--	----------	-------------	------------

Perry Anthony Herring 344 Holston View Dam Road Bristol, TN 37620	Unleased	0.001126655	0.06599934
---	----------	-------------	------------

Nina Lois Summerton & Robert Lowell Sumerton w/h 401 Vine Street Ashland, OH 44805	Unleased	0.08450000%	0.04950000
---	----------	-------------	------------

Joyce Nell Phillips Cloud 1724 Minnewawa Ave SPC 223 Clovis, CA 93612	Unleased	0.08450000%	0.04950000
---	----------	-------------	------------

Loretta Ruth Phillips 201 Vine Street Ashland, OH 44805	Unleased	0.08450000%	0.04950000
---	----------	-------------	------------

Larry Phillips & Jeweleen Phillips h/w PO Box 420 Icard, NC 28666	Unleased	0.08450000%	0.04950000
--	----------	-------------	------------

Brownlow Grizzel Heirs

Teddy Ray Grizzel 17905 Sorrelwood Court Parrish, FL 34219	Unleased	0.08450000%	0.04950000
Sammy Farrell Grizzel 819 208th Street Pasadena, MD 21122	Unleased	0.08450000%	0.04950000
Jackie Darrell Grizzel 701 Schumaker Lane Salisbury, MD 21804	Unleased	0.08450000%	0.04950000
David Brownlow Grizzel 318 Cresswell Road Brooklyn, MD 21225	Unleased	0.08450000%	0.04950000
Paul J. Pounders UNKNOWN	Unleased	0.08450000%	0.04950000
Anthony Paul Pounders UNKNOWN	Unleased	0.25350000%	0.14850000
Total		1.3520%	0.7920
Grand Total		29.8095%	17.5190



Equitable Production Comp

1710 Pennsylvania Avenue
Charleston, WV 25328
(304) 348-3800

AUTHORIZATION FOR EXPENDITURE					
Well Name:	536422 VC-536422 (536422)			AFE Number:	2175364221A
Operator:				AFE Date:	4/8/2008
AFE Group:	BigStoneGap 2008	AFE Type:	Drilling	Job Start Date:	
Prospect:				County, State:	Dickenson, VA
Q/Q/Q-S/TR:	/ / - / /			Field:	
Location:					
Well Type:		Depth:	0	Prep. By:	
Surface Located:	ft. from line		ft. from line		
	Long:	Lat:	Xloc:	Yloc:	
Bott. Hole Located:	ft. from line		ft. from line		
	Long:	Lat:	Xloc:	Yloc:	
Working Interest:	0.00000000%	Before Casing:	0.00000000%	After Casing:	0.00000000%
Lease Name (ID):	Unknown (Unknown)			NRI:	0.00000000%
Current BOPD:	0	Current MCFPD:	0	Current BWPD:	0
Expected BOPD:	0	Expected MCFPD:	0	Expected BWPD:	0

Intangible	Notes	Drilling	Dry Hole	Completion	Total	
180013	CONTRACT FOOTAGE	2760' @ \$22.00 (2008)	\$60,720	\$60,720	\$0	\$60,720
180015	DAYWORK	(2008)	\$1,600	\$1,600	\$0	\$1,600
180030	CONTRACTOR SETUP	(2008)	\$7,600	\$7,600	\$0	\$7,600
180049	LEGAL SERVICES, TITLE CURATI	BHC	\$1,500	\$1,500	\$0	\$1,500
180061	GPS, SURVEY, WELL PLAT, PERM	GBH	\$5,000	\$5,000	\$0	\$5,000
180093	LOCATION PIT LINERS		\$4,000	\$4,000	\$0	\$4,000
180094	LOCATION CONSTRUCTION, DOZ		\$26,000	\$26,000	\$0	\$26,000
180096	ROCKING, CULVERTS & STONE L		\$15,000	\$15,000	\$0	\$15,000
180111	PIT TREATMENT/RESTORATION/		\$9,000	\$9,000	\$0	\$9,000
180180	OPEN HOLE LOGGING		\$4,500	\$4,500	\$0	\$4,500
180231	CEMENTING - SURFACE CASING (HES (mine @ 502')	\$6,500	\$6,500	\$0	\$6,500
180341	SURFACE DAMAGES, LOCATION	GBH	\$4,500	\$4,500	\$0	\$4,500
180720	OPERATOR OVERHEAD		\$4,500	\$4,500	\$0	\$4,500
180731	CONSULTING SERVICES RIG SUP		\$2,100	\$2,100	\$0	\$2,100
180733	LAND CONTRACTOR COST	BHC/GBH	\$14,500	\$14,500	\$0	\$14,500
181021	SERVICE RIG / COILED TUBING &		\$0	\$0	\$6,000	\$6,000
181071	PERFORATING, CASED HOLE LOG	Key	\$0	\$0	\$10,400	\$10,400
181101	CEMENTING - PROD. CASING (FL	HES	\$0	\$0	\$13,300	\$13,300
181122	SERVICE COMPANY, NITROGEN,	HES - 5 stage (217")	\$0	\$0	\$54,800	\$54,800
181141	TANKS/PITS/DOZER-COMPLETIO		\$0	\$0	\$7,500	\$7,500
181151	PIPELINE CONSTRUCTION & REC	732' of 4" @ 14.00	\$0	\$0	\$15,948	\$15,948
181161	WATER HAULING IN-COMPLETIO		\$0	\$0	\$3,500	\$3,500
181202	WELLHEAD TIE IN. LABOR, ETC.	Shupe	\$0	\$0	\$4,150	\$4,150
181215	DRILLING/FRAC FLUID DISPOSAL	Shupe	\$0	\$0	\$3,000	\$3,000
181701	CONSULTING SER, SUPERVION		\$0	\$0	\$700	\$700
181971	REGULAR WAGES		\$2,000	\$2,000	\$0	\$2,000
Total Intangible Cost :			\$169,020	\$169,020	\$119,298	\$288,318
Tangible	Notes	Drilling	Dry Hole	Completion	Total	
182019	PRODUCTION CASING: NEW	2790' @ \$6.07	\$0	\$0	\$16,935	\$16,935
182022	CASING: CONDUCTOR & DRIVE		\$750	\$750	\$0	\$750
182030	SURFACE CASING	582' @ \$8.99	\$5,232	\$5,232	\$0	\$5,232
182036	NEW TUBING	2760' @ \$3.59	\$0	\$0	\$9,908	\$9,908
182051	CASING HEAD, TUBINGHEAD, WE		\$0	\$0	\$1,700	\$1,700
182055	VALVES & FITTINGS	Shupe	\$0	\$0	\$2,600	\$2,600
182060	GATHERING LINES	732' of 4" @ 6.60	\$0	\$0	\$5,314	\$5,314
182061	PIPELINE FITTINGS & TIE IN FITT	Addison	\$0	\$0	\$5,000	\$5,000
182079	MEASUREMENT VALVES & FITTI	Shupe	\$0	\$0	\$11,000	\$11,000
182131	TANK & TANK HCP FITTINGS, TA	Shupe	\$0	\$0	\$6,200	\$6,200
182151	ARTIFICIAL LIFT SURFACE VALV	Shupe/L.Neece 538743 needs done first	\$0	\$0	\$29,300	\$29,300

EQUITABLE PRODUCTION

Equitable Production Comp

1710 Pennsylvania Avenue
Charleston, WV 25328
(304) 348-3800

AUTHORIZATION FOR EXPENDITURE

Well Name:	536422 VC-536422 (536422)			AFE Number:	2175364221A
Operator:				AFE Date:	4/8/2008
AFE Group:	BigStoneGap 2008	AFE Type:	Drilling	Job Start Date:	
Prospect:				County, State:	Dickenson, VA
Q/Q/Q-S/T/R:	/ / - / /			Field:	
Location:					
Well Type:		Depth:	0	Prep. By:	
Surface Located:	ft. from line		ft. from line		
Long:		Lat:		Xloc:	Yloc:
Bott. Hole Located:	ft. from line		ft. from line		
Long:		Lat:		Xloc:	Yloc:
Working Interest:	0.00000000%	Before Casing:	0.00000000%	After Casing:	0.00000000%
Lease Name (ID):	Unknown (Unknown)			NRI:	0.00000000%
Current BOPD:	0	Current MCFPD:	0	Current BWPD:	0
Expected BOPD:	0	Expected MCFPD:	0	Expected BWPD:	0

Tangible	Notes	Drilling	Dry Hole	Completion	Total
182161	SUCKER RODS & DOWNHOLE PU CH - OK	\$0	\$0	\$4,871	\$4,871
Total Tangible Cost :		\$5,982	\$5,982	\$92,829	\$98,811
Total AFE Costs :		\$175,002	\$175,002	\$212,127	\$387,129

Approved by:

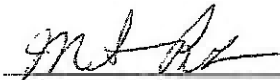

Date: 4-11-08



Equitable Production Comp

1710 Pennsylvania Avenue
 Charleston, WV 25328
 (304) 348-3800

AUTHORIZATION FOR EXPENDITURE					
Well Name:	538743 VCI-538743 (538743)			AFE Number:	2175387431A
Operator:	Equitable Production Company			AFE Date:	4/8/2008
AFE Group:	BigStoneGap 2008	AFE Type:	Drilling	Job Start Date:	
Prospect:		County, State:	Dickenson, VA		
Q/Q/Q-S/T/R:	/ / - / /		Field:		
Location:					
Well Type:		Depth:	0	Prep. By:	
Surface Located:	ft. from line		ft. from line		
	Long:	Lat:	Xloc:	Yloc:	
Bott. Hole Located:	ft. from line		ft. from line		
	Long:	Lat:	Xloc:	Yloc:	
Working Interest:	0.00000000%	Before Casing:	0.00000000%	After Casing:	0.00000000%
Lease Name (ID):	Unknown (Unknown)			NRI:	0.00000000%
Current BOPD:	0	Current MCFPD:	0	Current BWPD:	0
Expected BOPD:	0	Expected MCFPD:	0	Expected BWPD:	0

Intangible	Notes	Drilling	Dry Hole	Completion	Total	
180013	CONTRACT FOOTAGE	2650' @ \$22.00 (2008)	\$58,300	\$58,300	\$0	\$58,300
180015	DAYWORK	(2008)	\$1,600	\$1,600	\$0	\$1,600
180030	CONTRACTOR SETUP	(2008)	\$7,300	\$7,300	\$0	\$7,300
180049	LEGAL SERVICES, TITLE CURATI	BHC	\$1,500	\$1,500	\$0	\$1,500
180061	GPS, SURVEY, WELL PLAT, PERM	GBH	\$6,000	\$6,000	\$0	\$6,000
180093	LOCATION PIT LINERS		\$4,000	\$4,000	\$0	\$4,000
180094	LOCATION CONSTRUCTION, DOZ		\$30,000	\$30,000	\$0	\$30,000
180096	ROCKING, CULVERTS & STONE L		\$14,000	\$14,000	\$0	\$14,000
180111	PIT TREATMENT/RESTORATION/		\$12,000	\$12,000	\$0	\$12,000
180180	OPEN HOLE LOGGING		\$4,500	\$4,500	\$0	\$4,500
180231	CEMENTING - SURFACE CASING (HES (mine @ 279')	\$5,600	\$5,600	\$0	\$5,600
180341	SURFACE DAMAGES, LOCATION	GBH	\$4,500	\$4,500	\$0	\$4,500
180720	OPERATOR OVERHEAD		\$4,500	\$4,500	\$0	\$4,500
180731	CONSULTING SERVICES RIG SUP		\$2,100	\$2,100	\$0	\$2,100
180733	LAND CONTRACTOR COST	BHC/GBH	\$4,000	\$4,000	\$0	\$4,000
181021	SERVICE RIG / COILED TUBING &		\$0	\$0	\$6,000	\$6,000
181071	PERFORATING, CASED HOLE LOG	Key	\$0	\$0	\$10,600	\$10,600
181101	CEMENTING - PROD. CASING (FL	HES	\$0	\$0	\$13,000	\$13,000
181122	SERVICE COMPANY, NITROGEN,	HES - 5 stage (220")	\$0	\$0	\$53,500	\$53,500
181141	TANKS/PITS/DOZER-COMPLETIO		\$0	\$0	\$7,500	\$7,500
181151	PIPELINE CONSTRUCTION & REC	590' of 4" @ 14.00	\$0	\$0	\$17,930	\$17,930
181161	WATER HAULING IN-COMPLETIO		\$0	\$0	\$3,500	\$3,500
181202	WELLHEAD TIE IN. LABOR, ETC.	Shupe	\$0	\$0	\$4,150	\$4,150
181215	DRILLING/FRAC FLUID DISPOSAL	Shupe	\$0	\$0	\$3,000	\$3,000
181701	CONSULTING SER, SUPERVION		\$0	\$0	\$700	\$700
181971	REGULAR WAGES		\$2,000	\$2,000	\$0	\$2,000

Total Intangible Cost : \$161,900 \$161,900 \$119,880 \$281,780

Tangible	Notes	Drilling	Dry Hole	Completion	Total	
182019	PRODUCTION CASING: NEW	2680' @ \$6.07	\$0	\$0	\$16,268	\$16,268
182022	CASING: CONDUCTOR & DRIVE		\$750	\$750	\$0	\$750
182030	SURFACE CASING	359' @ \$8.99	\$3,227	\$3,227	\$0	\$3,227
182036	NEW TUBING	2650' @ \$3.59	\$0	\$0	\$9,514	\$9,514
182051	CASING HEAD, TUBINGHEAD, WE		\$0	\$0	\$1,700	\$1,700
182055	VALVES & FITTINGS	Shupe	\$0	\$0	\$2,600	\$2,600
182060	GATHERING LINES	590' @ 6.60	\$0	\$0	\$5,029	\$5,029
182061	PIPELINE FITTINGS & TIE IN FITT	Addison	\$0	\$0	\$5,000	\$5,000
182079	MEASUREMENT VALVES & FITTI	Shupe	\$0	\$0	\$11,000	\$11,000
182131	TANK & TANK HCP FITTINGS, TA	Shupe	\$0	\$0	\$6,200	\$6,200
182151	ARTIFICIAL LIFT SURFACE VALV	Shupe/L.Neece	\$0	\$0	\$26,700	\$26,700

EQUITABLE PRODUCTION

Equitable Production Comp

1710 Pennsylvania Avenue
Charleston, WV 25328
(304) 348-3800

AUTHORIZATION FOR EXPENDITURE					
Well Name:	538743 VCI-538743 (538743)			AFE Number :	2175387431A
Operator:	Equitable Production Company			AFE Date :	4/8/2008
AFE Group:	BigStoneGap 2008	AFE Type :	Drilling	Job Start Date :	
Prospect:		County:	Dickenson, VA	State:	
Q/Q/Q-S/T/R:	/ / - / /		Field :		
Location :					
Well Type :		Depth :	0	Prep. By :	
Surface Located :	ft. from line		ft. from line		
	Long :	Lat :	Xloc :	Yloc :	
Bott. Hole Located :	ft. from line		ft. from line		
	Long :	Lat :	Xloc :	Yloc :	
Working Interest :	0.00000000%	Before Casing :	0.00000000%	After Casing :	0.00000000%
Lease Name (ID):	Unknown (Unknown)			NRI:	0.00000000%
Current BOPD:	0	Current MCFPD:	0	Current BWPD:	0
Expected BOPD:	0	Expected MCFPD:	0	Expected BWPD:	0
Tangible	Notes	Drilling	Dry Hole	Completion	Total
182161	SUCKER RODS & DOWNHOLE PU CH - OK	\$0	\$0	\$4,725	\$4,725
Total Tangible Cost :		\$3,977	\$3,977	\$88,735	\$92,712
Total AFE Costs :		\$165,877	\$165,877	\$208,615	\$374,492

Approved by:

[Signature]

Date: 4-11-08

EXHIBIT "E"
VC-536422 & VCI-538743 (Unit BV-41)
VGOB-08-0520-2228
Revised - 2/10/2016

<u>TRACT</u>	<u>LESSOR</u>	<u>LEASE STATUS</u>	<u>INTEREST WITHIN UNIT</u>	<u>GROSS ACREAGE IN UNIT</u>
<u>Gas Estate Only</u>				
<u>1</u>	Paul J. Ponders UNKNOWN	Unleased	0.62600000%	0.36800000
Tax ID 5050	Anthony Paul Ponders UNKNOWN	Unleased	1.87800000%	1.10400000
	Tract 1		2.50400000%	1.47200000
<u>2</u>	<u>Shalor Columbus McCoy</u> UNKNOWN	Unleased	0.23775000%	0.13975000
Tax ID 5059	Paul J. Ponders UNKNOWN	Unleased	0.47550000%	0.27950000
	Anthony Paul Ponders UNKNOWN	Unleased	1.42650000%	0.83850000
	Tract 2		2.13975000%	1.25775000
<u>4</u>	<u>Shalor Columbus McCoy</u> UNKNOWN	Unleased	0.27650000%	0.16250000
Tax ID 5046				
	Tract 4		0.27650000%	0.16250000

<u>6</u>	<u>Shalor Columbus McCoy</u> UNKNOWN	Unleased	0.28375000%	0.16675000
Tax ID				
<u>4657</u>	Paul J. Ponders UNKNOWN	Unleased	0.56750000%	0.33350000
	Anthony Paul Ponders UNKNOWN	Unleased	1.70250000%	1.00050000
	Tract 6		2.55375000%	1.50075000
<u>7</u>	<u>Shalor Columbus McCoy</u> UNKNOWN	Unleased	0.08075000%	0.04750000
Tax ID				
<u>5058</u>	Paul J. Ponders UNKNOWN	Unleased	0.16150000%	0.09500000
	Anthony Paul Ponders UNKNOWN	Unleased	0.48450000%	0.28500000
	Tract 7		0.72675000%	0.42750000
<u>10</u>	Paul J. Ponders UNKNOWN	Unleased	0.08450000%	0.04950000
Tax ID				
<u>4722</u>	Anthony Paul Ponders UNKNOWN	Unleased	0.25350000%	0.14850000
	Tract 10		0.33800000%	0.19800000
	Grand Total		8.53875000%	5.01850000

BEFORE THE VIRGINIA GAS AND OIL BOARD

Applicant: EnerVest Operating LLC)
Relief Sought: Unit No. BV-41) Docket No.
(VC-536422 & VCI-538743)) VGOB-08/05/20-2228-01
Re-Pooling)

AFFIDAVIT OF MAILING
(CERTIFICATE OF SERVICE)

STATE OF TENNESSEE)
COUNTY OF SULLIVAN)

James E. Kaiser, of lawful age, being duly sworn, upon oath, deposes and says:

- (1) He is a partner with WILHOIT & KAISER, Agent for EnerVest Operating LLC ("EVO") and makes this affidavit on behalf of EVO.
- (2) Based upon information and belief, the names and last-known addresses, where such addresses are known, of the parties owning an interest in the oil and gas in this cause are set forth and attached hereto.
- (3) On the 12th day of February, 2016, true and correct copies of the Application and the Notice of Hearing in this matter were placed in the United States mail in Kingsport, TN, certified mail, return receipt requested, postage prepaid, duly addressed to the unleased parties at their respective addresses as set forth in the attached Exhibit B which is hereby made a part of this Affidavit.
- (4) Notice of this cause has therefore been served by mail pursuant to the applicable statutes and rules of the Board.

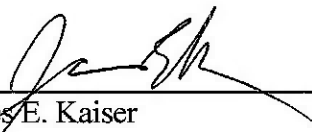
James E. Kaiser

SUBSCRIBED AND SWORN TO before me this 8th day of March, 2016.

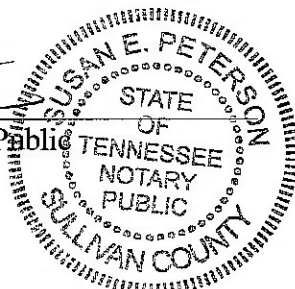
Susan Peterson, Notary Public 

My commission expires: August 24, 2016.

SENDER: COMPLETE THIS SECTION

- Complete items 1, 2, and 3. Also complete item 4 if Restricted Delivery is desired.
- Print your name and address on the reverse so that we can return the card to you.
- Attach this card to the back of the mailpiece, or on the front if space permits.

1. Article Addressed to:

Larry Phillips &
Jewleen Phillips
P.O. Box 420
Icard, NC 28666

20105

2. Article Number
(Transfer from service label)

7009 2250 0001 7693 3949

PS Form 3811, July 2013

Domestic Return Receipt

COMPLETE THIS SECTION ON DELIVERY

A. Signature
X *Larry Phillips* Agent Addressee

B. Received by (Printed Name)
Larry Phillips

C. Date of Delivery
2-22-16

D. Is delivery address different from item 1? Yes No
If YES, enter delivery address below:

ICARD 28666
FEB 23 2016

3. Service Type
 Certified Mail® Priority Mail Express™
 Registered Return Receipt for Merchandise
 Insured Mail Collect on Delivery

4. Restricted Delivery? (Extra Fee) Yes

SENDER: COMPLETE THIS SECTION

- Complete items 1, 2, and 3. Also complete item 4 if Restricted Delivery is desired.
- Print your name and address on the reverse so that we can return the card to you.
- Attach this card to the back of the mailpiece, or on the front if space permits.

1. Article Addressed to:

Perry Anthony Herring
344 Holston View Dam Road
Bristol, TN 37620

20105

2. Article Number
(Transfer from service label)

7009 2250 0001 7693 3925

PS Form 3811, July 2013

Domestic Return Receipt

COMPLETE THIS SECTION ON DELIVERY

A. Signature
X *Perry Herring* Agent Addressee

B. Received by (Printed Name)
Perry Herring

C. Date of Delivery
2-22-16

D. Is delivery address different from item 1? Yes No
If YES, enter delivery address below:

3. Service Type
 Certified Mail® Priority Mail Express™
 Registered Return Receipt for Merchandise
 Insured Mail Collect on Delivery

4. Restricted Delivery? (Extra Fee) Yes

SENDER: COMPLETE THIS SECTION

- Complete items 1, 2, and 3. Also complete item 4 if Restricted Delivery is desired.
- Print your name and address on the reverse so that we can return the card to you.
- Attach this card to the back of the mailpiece, or on the front if space permits.

1. Article Addressed to:

Sammy Farrell Grizzel
819 206th Street
Pasadena, MD 21122

20105

2. Article Number

COMPLETE THIS SECTION ON DELIVERY

A. Signature
X *Sammy Grizzel* Agent Addressee

B. Received by (Printed Name)
Sammy Grizzel

C. Date of Delivery
2-22-16

D. Is delivery address different from item 1? Yes No
If YES, enter delivery address below:

3. Service Type
 Certified Mail® Priority Mail Express™
 Registered Return Receipt for Merchandise
 Insured Mail Collect on Delivery

4. Restricted Delivery? (Extra Fee) Yes

SENDER: COMPLETE THIS SECTION

- Complete items 1, 2, and 3. Also complete item 4 if Restricted Delivery is desired.
- Print your name and address on the reverse so that we can return the card to you.
- Attach this card to the back of the mailpiece, or on the front if space permits.

1. Article Addressed to:

Teddy Ray Grizzel
17905 Sorrelwood Court
Parrish, FL 34219

20105

2. Article Number

(Transfer from service label)

7009 2250 0001 7693 4014

PS Form 3811, July 2013

Domestic Return Receipt

COMPLETE THIS SECTION ON DELIVERY

A. Signature

X *[Signature]*

Agent

Addressee

B. Received by (Printed Name)

C. Date of Delivery

D. Is delivery address different from item 1? Yes

If YES, enter delivery address below: No

3. Service Type

- Certified Mail® Priority Mail Express™
- Registered Return Receipt for Merchandise
- Insured Mail Collect on Delivery

4. Restricted Delivery? (Extra Fee)

Yes

SENDER: COMPLETE THIS SECTION

- Complete items 1, 2, and 3. Also complete item 4 if Restricted Delivery is desired.
- Print your name and address on the reverse so that we can return the card to you.
- Attach this card to the back of the mailpiece, or on the front if space permits.

1. Article Addressed to:

James P. Herring &
Debra A. Herring
1431 E. State St. Lot #6
Bristol, TN 37620

20105

2. Article Number

(Transfer from service label)

7009 2250 0001 7693 4021

PS Form 3811, July 2013

Domestic Return Receipt

COMPLETE THIS SECTION ON DELIVERY

A. Signature

X *[Signature]*

Agent

Addressee

B. Received by (Printed Name)

C. Date of Delivery

D. Is delivery address different from item 1? Yes

If YES, enter delivery address below: No

3. Service Type

- Certified Mail® Priority Mail Express™
- Registered Return Receipt for Merchandise
- Insured Mail Collect on Delivery

4. Restricted Delivery? (Extra Fee)

Yes

SENDER: COMPLETE THIS SECTION

- Complete items 1, 2, and 3. Also complete item 4 if Restricted Delivery is desired.
- Print your name and address on the reverse so that we can return the card to you.
- Attach this card to the back of the mailpiece, or on the front if space permits.

1. Article Addressed to:

David Brownlow Grizzel
318 Cresswell Road
Brooklyn, MD 21225

20105

COMPLETE THIS SECTION ON DELIVERY

A. Signature

X *[Signature]*

Agent

Addressee

B. Received by (Printed Name)

C. Date of Delivery

D. Is delivery address different from item 1? Yes

If YES, enter delivery address below: No

3. Service Type

- Certified Mail® Priority Mail Express™
- Registered Return Receipt for Merchandise
- Insured Mail Collect on Delivery

4. Restricted Delivery? (Extra Fee)

Yes

SENDER: COMPLETE THIS SECTION		COMPLETE THIS SECTION ON DELIVERY	
<ul style="list-style-type: none"> Complete items 1, 2, and 3. Also complete item 4 if Restricted Delivery is desired. Print your name and address on the reverse so that we can return the card to you. Attach this card to the back of the mailpiece, or on the front if space permits. 		A. Signature <i>Jack Grizzeal</i> <input type="checkbox"/> Agent <input type="checkbox"/> Addressee	
1. Article Addressed to: Jackie Darrell Grizzeal 701 Schumaker Lane Salisbury, MD 21804		B. Received by (Printed Name) <i>Jack Grizzeal</i> C. Date of Delivery <i>2-19-16</i>	
2. Article Number <i>20105</i> (Transfer from service label)		D. Is delivery address different from item 1? <input type="checkbox"/> Yes If YES, enter delivery address below: <input type="checkbox"/> No	
PS Form 3811, July 2013		Domestic Return Receipt	
		3. Service Type <input checked="" type="checkbox"/> Certified Mail® <input type="checkbox"/> Priority Mail Express™ <input type="checkbox"/> Registered <input type="checkbox"/> Return Receipt for Merchandise <input type="checkbox"/> Insured Mail <input type="checkbox"/> Collect on Delivery	
		4. Restricted Delivery? (Extra Fee) <input type="checkbox"/> Yes	
		7009 2250 0001 7693 3994	

SENDER: COMPLETE THIS SECTION		COMPLETE THIS SECTION ON DELIVERY	
<ul style="list-style-type: none"> Complete items 1, 2, and 3. Also complete item 4 if Restricted Delivery is desired. Print your name and address on the reverse so that we can return the card to you. Attach this card to the back of the mailpiece, or on the front if space permits. 		A. Signature <i>Nina Summerton</i> <input type="checkbox"/> Agent <input type="checkbox"/> Addressee	
1. Article Addressed to: Nina Lois Summerton & Robert Lowell Summerton 401 Vine Street Ashland, OH 44805		B. Received by (Printed Name) <i>Nina Summerton</i> C. Date of Delivery	
2. Article Number <i>20105</i> (Transfer from service label)		D. Is delivery address different from item 1? <input type="checkbox"/> Yes If YES, enter delivery address below: <input type="checkbox"/> No	
PS Form 3811, July 2013		Domestic Return Receipt	
		3. Service Type <input checked="" type="checkbox"/> Certified Mail® <input type="checkbox"/> Priority Mail Express™ <input type="checkbox"/> Registered <input type="checkbox"/> Return Receipt for Merchandise <input type="checkbox"/> Insured Mail <input type="checkbox"/> Collect on Delivery	
		4. Restricted Delivery? (Extra Fee) <input type="checkbox"/> Yes	
		7009 2250 0001 7693 3970	

SENDER: COMPLETE THIS SECTION		COMPLETE THIS SECTION ON DELIVERY	
<ul style="list-style-type: none"> Complete items 1, 2, and 3. Also complete item 4 if Restricted Delivery is desired. Print your name and address on the reverse so that we can return the card to you. Attach this card to the back of the mailpiece, or on the front if space permits. 		A. Signature <i>Nina Summerton</i> <input type="checkbox"/> Agent <input type="checkbox"/> Addressee	
1. Article Addressed to: Loretta Ruth Phillips 201 Vine Street Ashland, OH 44805		B. Received by (Printed Name) <i>Nina Summerton</i> C. Date of Delivery	
2. Article Number <i>20105</i> (Transfer from service label)		D. Is delivery address different from item 1? <input type="checkbox"/> Yes If YES, enter delivery address below: <input type="checkbox"/> No	
PS Form 3811, July 2013		Domestic Return Receipt	
		3. Service Type <input checked="" type="checkbox"/> Certified Mail® <input type="checkbox"/> Priority Mail Express™ <input type="checkbox"/> Registered <input type="checkbox"/> Return Receipt for Merchandise <input type="checkbox"/> Insured Mail <input type="checkbox"/> Collect on Delivery	
		4. Restricted Delivery? (Extra Fee) <input type="checkbox"/> Yes	
		7009 2250 0001 7693 3970	

SENDER: COMPLETE THIS SECTION	COMPLETE THIS SECTION ON DELIVERY
<ul style="list-style-type: none"> ■ Complete items 1, 2, and 3. Also complete item 4 if Restricted Delivery is desired. ■ Print your name and address on the reverse so that we can return the card to you. ■ Attach this card to the back of the mailpiece, or on the front if space permits. 	<p>A. Signature X <i>Joyce Cloud</i> <input type="checkbox"/> Agent <input type="checkbox"/> Addressee</p> <p>B. Received by (Printed Name) C. Date of Delivery <i>Joyce Cloud</i> <i>2-19-16</i></p>
<p>1. Article Addressed to:</p> <p style="text-align: center;">Joyce Nell Phillips Cloud 1724 Minnewawa Ave SPC 223 Clovis, CA 93612</p> <p style="font-size: 1.5em; margin-top: 20px;"><i>20105</i></p>	<p>D. Is delivery address different from item 1? <input type="checkbox"/> Yes If YES, enter delivery address below: <input type="checkbox"/> No</p> <p>3. Service Type</p> <p><input checked="" type="checkbox"/> Certified Mail® <input type="checkbox"/> Priority Mail Express™ <input type="checkbox"/> Registered <input type="checkbox"/> Return Receipt for Merchandise <input type="checkbox"/> Insured Mail <input type="checkbox"/> Collect on Delivery</p> <p>4. Restricted Delivery? (Extra Fee) <input type="checkbox"/> Yes</p>
<p>2. Article Number (Transfer from service label)</p>	<p style="font-size: 1.2em; text-align: center;">7009 2250 0001 7693 3963</p>

PS Form 3811, July 2013

Domestic Return Receipt

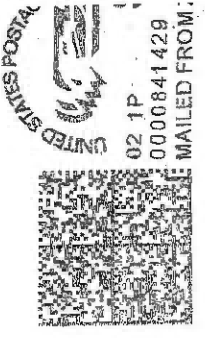

NSN 05

02/18/16



7009 2250 0001 7693 3932



Jona

NIXIE

476302025-IN
RETURN TO SENDER
NO SUCH NUMBER
UNABLE TO FORWARD
RETURN TO SENDER

RECEIVED
FEB 20 2016
BY: _____

Wilhoit & Attorneys
100 Broad Street, Suite 501
Kingsport, TN 37660

7009 2250 0001 7693 3932

U.S. Postal Service
CERTIFIED MAIL RECEIPT
(Domestic Mail Only. No Insurance Coverage Provided)

For delivery information, visit our website at www.usps.com

OFFICIAL USE

Postage	\$	Postmark Here
Certified Fee		
Return Receipt Fee (Endorsement Required)		
Restricted Delivery Fee (Endorsement Required)		
Total		

Sent To: Jonathan Keith Herring
566 Kent Drive
Newburgh, IN 47630

Street or PO: _____
City, St: _____

NOTE THIS SECTION ON DELIVERY

Signature: _____
 Agent
 Addressee

Delivered by (Printed Name): _____ C. Date of Delivery: _____

Delivery address different from Item 1? Yes
 If Yes, enter delivery address below: No

5668 Kent Dr.
NEWBURGH, IN 47630

Service Type:
 Certified Mail®
 Registered Mail
 Insured Mail
 Restricted Delivery? (Extra Fee)

Priority Mail Express™
 Return Receipt for Merchandise
 Collect on Delivery
 Yes

BV-41
(VC-536422 & VCI-538743)
VGOB 08/05/20-2228-01

James P. Herring &
Debra A. Herring
1431 E. State St. Lot #6
Bristol, TN 37620

Teddy Ray Grizzel
17905 Sorrelwood Court
Parrish, FL 34219

Sammy Farrell Grizzel
819 206th Street
Pasadena, MD 21122

Jackie Darrell Grizzei
701 Schumaker Lane
Salisbury, MD 21804

David Brownlow Grizzel
318 Cresswell Road
Brooklyn, MD 21225

Nina Lois Summerton &
Robert Lowell Summerton
401 Vine Street
Ashland, OH 44805

Joyce Nell Phillips Cloud
1724 Minnewawa Ave SPC 223
Clovis, CA 93612

Loretta Ruth Phillips
201 Vine Street
Ashland, OH 44805

Larry Phillips &
Jeweleen Phillips
P.O. Box 420
Icard, NC 28666

Jonathan Keith Herring
566 Kent Drive
Newburgh, IN 47630

BV-41
(VC-536422 & VCI-538743)
VGOB 08/05/20-2228-01

Perry Anthony Herring
344 Holston View Dam Road
Bristol, TN 37620