

BEFORE THE VIRGINIA GAS AND OIL BOARD

PETITIONER: EnerVest Operating, LLC

DIVISION OF GAS AND OIL

DOCKET NO: VGOB 08-0415-2205-01

RELIEF SOUGHT: (1) DISBURSEMENT FROM ESCROW REGARDING TRACT(S) 3, 4, 5, 6, 7, 8, 9 (2) AND AUTHORIZATION FOR DIRECT PAYMENT OF ROYALTIES

HEARING DATE: May 20, 2014

TAX ID NUMBERS: Tax Map Identification Numbers for all parcels affected by this petition are shown on: Exhibit B

DRILLING UNIT: VC-537811

DICKENSON COUNTY, VIRGINIA

PETITION FOR ORDER OF DISBURSEMENT OF ESCROW FUNDS

1. Petitioner and its counsel

Petitioner is EnerVest Operating, LLC, 408 W Main Street, Abingdon, VA 24210, 276-628-9001. Petitioner's counsel is James Kaiser, Wilhoit and Kaiser Law Firm, 220 Broad Street, Suite 210, Kingsport, TN 37660 .

2. Relief Sought

Petition for disbursement and authorization for direct pay on behalf of all known owners on tracts 3, 4, 5, 6, 7, 8 and 9 in Well VC-537811, VGOB 08/04/15-2205.

3. Legal Authority

Va. Code Ann. § 45.1-361.1 et seq., 4 VAC 25-160-140., and relevant Virginia Gas and Oil Board Orders ("Board") heretofore promulgated pursuant to law.

4. Type of Well(s)

Coalbed Methane

5. Factual basis for relief requested

Range Resources-Pine Mountain, Inc was a conflicting claimant with regards to tracts 3, 4, 5, 6, 7, 8 and 9 in well VC-537811 as created by VGOB 08/04/15-2205. To resolve this conflict, a letter dated March 21, 2014 signed by Phil Horn, Land Manager Range Resources-Pine Mountain, is attached hereto.

6. Attestation

The foregoing Petition to the best of my knowledge, information, and belief is true and correct.

BK 455PG-039

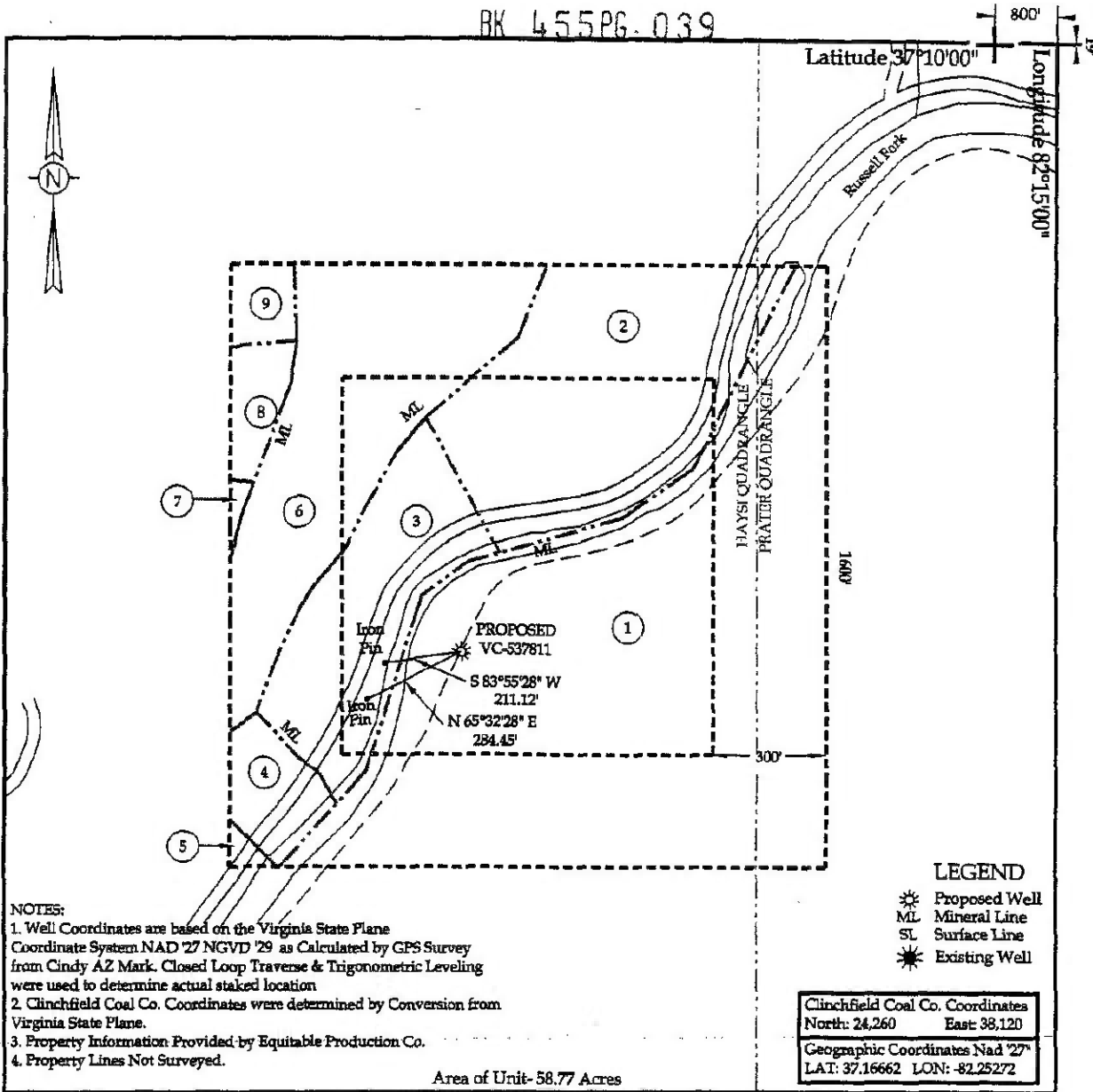

Company EQUITABLE PRODUCTION CO. Well Name or Number VC-537811

Tract No. LEASE NO. 241490 / T-333 Quadrangle HAYSI

District SANDLICK

Well Coordinates (Virginia State Plane) N: 325,112.12 E: 906,793.68

Elevation: 1286.68 Method Used to Determine Elevation: Trig. Levels from GPS derived elevation.

County DICKENSON Scale: 1" = 400' Date 5-08-07

This Plat is a new plat ; an updated plat _____ ; or a final location plat _____

+ Denotes the location of a well on United States topographic maps, scale 1 to 24,000, latitude and longitude lines being represented by border lines as shown.

Form DGO-GO-7
Rev. 1-98

Douglas R. Light

Licensed Professional Engineer or Licensed Land Surveyor

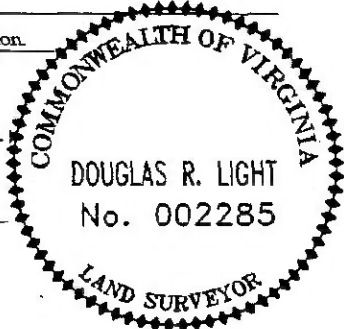

DGO-7 Supplement
WELL UNIT PROPERTY OWNER INDEX
VC-537811

(1)

Lease No. 241490/T-333
Andy & Hardin Owens
194.87 Acres

Heartwood Forestland Fund IV, LP ~ Surface
Dickenson~Russell Coal Company, LLC/Alpha Land & Reserves, LLC/ACIN Land & Reserves, LLC/WBRD, LLC ~ Coal
Pine Mountain Oil & Gas, Inc. ~ Oil, Gas & CBM
28.51 Acres ~ 48.52%

(2)

Lease No. 241490/T-270
Richard Deel
47.09 Acres

Heartwood Forestland Fund IV, LP ~ Surface
Dickenson~Russell Coal Company, LLC/Alpha Land & Reserves, LLC/ACIN Land & Reserves, LLC/WBRD, LLC ~ Coal
Pine Mountain Oil & Gas, Inc. ~ Oil, Gas, & CBM
10.58 Acres ~ 18%

(3)

Unleased

Tammy P. Davis ~ Surface, Oil & Gas (CBM)
6.43 Acres

Lease No. 244972L/TC-183

D.E. Mullins
137.23 Acres

Heartwood Forestland Fund IV, LP ~ Surface
Dickenson~Russell Coal Company, LLC/Alpha Land & Reserves, LLC/ACIN Land & Reserves, LLC/WBRD, LLC ~ Coal
Pine Mountain Oil & Gas, Inc. ~ CBM
6.13 Acres ~ 10.42%

(4)

Unleased

William H. Davis & Tammie P. Davis ~ Surface, Oil & Gas (CBM)
1.69 Acres

Lease No. 244972L/TC-183

D.E. Mullins
137.23 Acres

ACIN, LLC, et al ~ Coal
Pine Mountain Oil & Gas, Inc. (CBM)
1.63 Acres ~ 2.78%

(5)

Unleased

Frank Edward Ratliff ~ Surface, Oil & Gas (CBM)
1.02 Acres

Lease No. 244972L/TC-183

D.E. Mullins
137.23 Acres

ACIN, LLC, et al ~ Coal
Pine Mountain Oil & Gas, Inc. (CBM)
0.19 Acres ~ 0.32%

(6)

Unleased

Granville F. Ratliff, et al - Oil & Gas (CBM)

9.09 Acres

Lease No. 244972L/TC-183

D.E. Mullins

137.23 Acres

ACIN, LLC, et al - Coal

Pine Mountain Oil & Gas, Inc. (CBM)

Michael J. Sutherland, et ux - Surface

9.66 Acres ~ 16.43%

(7)

Unleased

Melanie Sutherland - Surface, Oil & Gas (CBM)

3.35 Acres

Lease No. 244972L/TC-183

D.E. Mullins

137.23 Acres

ACIN, LLC, et al - Coal

Pine Mountain Oil & Gas, Inc. (CBM)

0.14 Acres ~ 0.24%

(8)

Unleased

Blanche Sutherland, et al - Surface, Oil & Gas (CBM)

3.60 Acres

Lease No. 244972L/TC-183

D.E. Mullins

137.23 Acres

ACIN, LLC, et al - Coal

Pine Mountain Oil & Gas, Inc. (CBM)

1.08 Acres ~ 1.84%

(9)

Unleased

Michael J. Sutherland - Surface, Oil & Gas (CBM)

2.79 Acres

Lease No. 244972L/TC-183

D.E. Mullins

137.23 Acres

ACIN, LLC, et al - Coal

Pine Mountain Oil & Gas, Inc. (CBM)

0.85 Acres ~ 1.45%

VGOB Disbursement

Unit VC-537811

VGOB-08-0415-2205-01

Table 1

Tracts: 3, 4, 5, 6, 7, 8, 9

Fractional	Net Acreage	Royalty	Escrowed	Percent of	Disbursement
Ownership	Ownership	Split	Acres	Escrowed	
in Tract	inTract	Agreement	Disbursed	Disbursed	
			19.68000		

Item	Tract	Disbursement Table						
		Total acreage in escrow before disbursement				19.68000		
	3	Tract 3 (total acreage)	6.1300					
1	3	William & Tammie Davis\PO Box 36, Haysi, VA 24256		6.1300	100.00%	6.1300	31.1484%	\$4,246.72
	4	Tract 4 (total acreage)	1.6300					
1	4	Frank Edward Ratliff\PO Box 173, Birchleaf, VA 24220		1.6300	100.00%	1.6300	8.2825%	\$1,129.22
	5	Tract 5 (total acreage)	0.1900					
1	5	Frank Edward Ratliff\PO Box 173, Birchleaf, VA 24220		0.1900	100.00%	0.1900	0.9654%	\$131.63
	6	Tract 6 (total acreage)	9.6600					
1	6	Granville F & Judy Ratliff\175 Russell Fork River Road, Haysi, VA 24256		2.4150	100.00%	2.4150	12.2713%	\$1,673.05
2	6	Lois & Irvin Wright\37969 Wolcott Lane, Lexon, MI 48048		2.4150	100.00%	2.4150	12.2713%	\$1,673.05
3	6	David Jack Ratliff and Bonnie Ratliff\843 Mitch Ridge, Haysi, VA 24256		2.4150	100.00%	2.4150	12.2713%	\$1,673.05
4	6	William & Tammie Davis\PO Box 36, Haysi, VA 24256		1.2075	100.00%	1.2075	6.1357%	\$836.53
	7	Tract 7 (total acreage)	0.1400					
1	7	Bobby Ray Mullins\990 Preist Fork, Bee, VA 24217		0.0350	100.00%	0.0350	0.1778%	\$24.25
2	7	Jerry Lee Sutherland\PO Box 603, Haysi, VA 24256		0.0350	100.00%	0.0350	0.1778%	\$24.25
3	7	Wayne Piney Stillwell\13482 Stillwell Lane, Brandy Station, VA 22714		0.0175	100.00%	0.0175	0.0889%	\$12.12
4	7	Danette Stillwell\13482 Stillwell Lane, Brandy Station, VA 22714		0.0175	100.00%	0.0175	0.0889%	\$12.12
	8	Tract 8 (total acreage)	1.0800					
1	8	Blanche Sutherland\PO Box 41, Birchleaf, VA 24220		0.7200	100.00%	0.7200	3.6585%	\$498.80
2	8	Nancy Childress\PO Box 134, Birchleaf, VA 24220		0.1800	100.00%	0.1800	0.9146%	\$124.70
3	8	Hazel Woods\PO Box 89, Birchleaf, VA 24220		0.1800	100.00%	0.1800	0.9146%	\$124.70
	9	Tract 9 (total acreage)	0.8500					
1	9	Michael J Sutherland\629 Earth Borne Ridge, Birchleaf, VA 24220		0.8500	100.00%	0.8500	4.3191%	\$588.86

Wells contributing to the escrow account: VC-537811

EXHIBIT "B"
VC-537811
VGOB - 08/04/15-2205
 REVISED 08/07/2104

<u>TR</u>	<u>LESSOR</u>	<u>LEASE STATUS</u>	<u>INTEREST WITHIN UNIT</u>	<u>GROSS ACREAGE IN UNIT</u>
<u>Gas Estate Only</u>				
1 TAX ID 20514	Range Resources-Pine Mountain, Inc. ATTN: Jerry Grantham P.O. Box 2136 Abingdon, VA. 24212	Leased 906889/T-333	48.520000%	28.5100
<u>Tract 1 Totals</u>			48.520000%	28.5100
2 TAX ID 20450	Range Resources-Pine Mountain, Inc. ATTN: Jerry Grantham P.O. Box 2136 Abingdon, VA. 24212	Leased 906889/T-270	18.000000%	10.5800
<u>Tract 2 Totals</u>			18.000000%	10.5800
3 Tax I.D. # 6774	William H. Davis and Tammie P. Davis, h/w P.O. Box 36 Haysi, VA 24256	Leased To Appalachian Energy, Inc.	10.420000%	6.1300
Appalachian Energy, Inc. ATTN: Frank D. Henderson-President P. O. Box 2406 Abingdon, VA 24212				
<u>Tract 3 Totals</u>			10.420000%	6.1300
4 Tax I.D. # 8047	Frank Edward Ratliff P.O. Box 173 Birchleaf, VA 24220	Leased To Appalachian Energy, Inc.	2.780000%	1.6300
Appalachian Energy, Inc. ATTN: Frank D. Henderson-President P. O. Box 2406 Abingdon, VA 24212				
<u>Tract 4 Totals</u>			2.780000%	1.6300

EXHIBIT "B"
VC-537811
VGOB - 08/04/15-2205

5 Tax I.D. # 8047	Frank Edward Ratliff P.O. Box 173 Birchleaf, VA 24220	Leased To Appalachian Energy, Inc.	0.320000%	0.1900
----------------------	---	---------------------------------------	-----------	--------

Appalachian Energy, Inc.
ATTN: Frank D. Henderson-President
P. O. Box 2406
Abingdon, VA 24212

Equitable Production Company

Tract 5 Totals

	0.320000%	0.1900
--	-----------	--------

6 Tax I.D. # 8044	Granville F. Ratliff and Judy Ratliff, h/w 175 Russell Fork River Road Haysi, VA 24256	Leased To Appalachian Energy, Inc.	4.107500%	2.4150
----------------------	---	---------------------------------------	-----------	--------

Tax I.D. # 8044	Lois A. Wright and Irvin N. Wright, w/h 37969 Wolcott Lane Lexon, MI 48048	Leased To Appalachian Energy, Inc.	4.107500%	2.4150
-----------------	---	---------------------------------------	-----------	--------

Tax I.D. # 8044	David Jack Ratliff and Bonnie S. Ratliff, h/w 843 Mitch Ridge Haysi, VA 24256	Leased To Appalachian Energy, Inc.	4.107500%	2.4150
-----------------	--	---------------------------------------	-----------	--------

Tax I.D. # 8044	William H. Davis and Tammie P. Davis, h/w P.O. Box 36 Haysi, VA 24256	Leased To Appalachian Energy, Inc.	2.053750%	1.2075
-----------------	--	---------------------------------------	-----------	--------

Tax I.D. # 8044	Dean Defraties, widower 208 Hidden Bay Drive Cedar Point, NC 28584	Leased To Appalachian Energy, Inc.	2.053750%	1.2075
-----------------	--	---------------------------------------	-----------	--------

Appalachian Energy, Inc.
ATTN: Frank D. Henderson-President
P. O. Box 2406
Abingdon, VA 24212

Equitable Production Company

Tract 6 Totals

	16.430000%	9.6600
--	------------	--------

EXHIBIT "B"
VC-537811
VGOB - 08/04/15-2205

7 Tax I.D. # 16123	Nell Sutherland Heirs *			
	Loretta Bartley 1284 The Lake Road Clintwood, VA 24228	Leased 907936	0.060000%	0.0350
	Bobby Ray Mullins 990 Preist Fork Bee, VA 24217	Leased 907936	0.060000%	0.0350
	Jerry Lee Sutherland PO Box 603 Haysi, VA 24256	Leased 907936	0.060000%	0.0350
	<u>Glenna Louise Stillwell Heirs</u>			
	Wayne Piney Stillwell 13482 Stillwell lane Brandy Station, VA 22714	Leased 907936	0.030000%	0.0175
	Danette Stillwell 13482 Stillwell Lane Brandy Station, VA 22714	Leased 907936	0.030000%	0.0175
	Equitable Production Company			
<u>Tract 7 Totals</u>			0.240000%	0.1400
8 Tax I.D. # 16127	Blanche Sutherland P.O. Box 41 Birchleaf, VA 24220	Leased To Appalachian Energy, Inc.	1.226667%	0.7200
Tax I.D. # 16127	Nancy Childress P.O. Box 134 Birchleaf, VA 24220	Leased To Appalachian Energy, Inc.	0.306667%	0.1800
Tax I.D. # 16127	Hazel Woods P.O. Box 89 Birchleaf, Va 24220	Leased To Appalachian Energy, Inc.	0.306667%	0.1800
	Appalachian Energy, Inc. ATTN: Frank D. Henderson-President P. O. Box 2406 Abingdon, VA 24212			
<u>Tract 8 Totals</u>	Equitable Production Company		1.840000%	1.0800

EXHIBIT "B"
VC-537811
VGOB - 08/04/15-2205

9	Michael J. Sutherland	Leased To	1.450000%	0.8500
Tax I.D. # 16124	629 Earth Borne Ridge	Appalachian Energy, Inc.		
	Birchleaf, VA 24220			

Appalachian Energy, Inc.
ATTN: Frank D. Henderson-President
P. O. Box 2406
Abingdon, VA 24212

Equitable Production Company

Tract 9 Totals

	1.450000%	0.8500
--	-----------	--------

TOTAL GAS ESTATE	100.000000%	58.7700
-------------------------	--------------------	----------------

Percentage of Unit Leased	66.760000%	
Percentage of Unit Unleased	33.240000%	

Acreage in Unit Leased		39.2300
Acreage in Unit Unleased		19.5400

Coal Estate Only

1	Range Resources - Pine Mtn.	Leased	48.520000%	28.5100
Tax I.D. # 20514	Attn: Jerry Grantham	906889		
	P.O. Box 2136	T-333		
	Abingdon, VA 24212			

Equitable Production Company

Tract 1 Totals

	48.520000%	28.5100
--	------------	---------

2	Range Resources - Pine Mtn.	Leased	18.000000%	10.5800
Tax I.D. # 20450	Attn: Jerry Grantham	906889		
	P.O. Box 2136	T-270		
	Abingdon, VA 24212			

Equitable Production Company

Tract 2 Totals

	18.000000%	10.5800
--	------------	---------

3	Range Resources - Pine Mtn.	Leased	10.420000%	6.1300
Tax I.D. 12056	Attn: Jerry Grantham	906889/TC-186		
	P.O. Box 2136			
	Abingdon, VA 24212			

Equitable Production Company

Tract 3 Totals

	10.420000%	6.1300
--	------------	--------

EXHIBIT "B"
VC-537811
VGOB - 08/04/15-2205

4 Tax I.D. 12056	Range Resources - Pine Mtn. Attn: Jerry Grantham P.O. Box 2136 Abingdon, VA 24212	Leased 906889/TC-186	2.780000%	1.6300
	Equitable Production Company		2.780000%	1.6300
5 Tax I.D. 12056	Range Resources - Pine Mtn. Attn: Jerry Grantham P.O. Box 2136 Abingdon, VA 24212	Leased 906889/TC-186	0.320000%	0.1900
	Equitable Production Company		0.320000%	0.1900
6 Tax I.D. 12056	Range Resources - Pine Mtn. Attn: Jerry Grantham P.O. Box 2136 Abingdon, VA 24212	Leased 906889/TC-186	16.430000%	9.6600
	Equitable Production Company		16.430000%	9.6600
7 Tax I.D. 12056	Range Resources - Pine Mtn. Attn: Jerry Grantham P.O. Box 2136 Abingdon, VA 24212	Leased 906889/TC-186	0.240000%	0.1400
	Equitable Production Company		0.240000%	0.1400
8 Tax I.D. 12056	Range Resources - Pine Mtn. Attn: Jerry Grantham P.O. Box 2136 Abingdon, VA 24212	Leased 906889/TC-186	1.840000%	1.0800
	Equitable Production Company		1.840000%	1.0800
9 Tax I.D. 12056	Range Resources - Pine Mtn. Attn: Jerry Grantham P.O. Box 2136 Abingdon, VA 24212	Leased 906889/TC-186	1.450000%	0.8500
	Equitable Production Company		1.450000%	0.8500
Tract 4 Totals			2.780000%	1.6300
Tract 5 Totals			0.320000%	0.1900
Tract 6 Totals			16.430000%	9.6600
Tract 7 Totals			0.240000%	0.1400
Tract 8 Totals			1.840000%	1.0800
Tract 9 Totals			1.450000%	0.8500
TOTAL COAL ESTATE			100.000000%	58.7700
Percentage of Unit Leased			100.000000%	
Percentage of Unit Unleased			0.000000%	
Acreage in Unit Leased				58.7700
Acreage in Unit Unleased				0.0000

EXHIBIT "E"
VC-537811
VGOB 08-0415-2205-01

Revised 02/12/16

<u>TRACT</u>	<u>LESSOR</u>	<u>LEASE STATUS</u>	<u>INTEREST WITHIN UNIT</u>	<u>GROSS ACREAGE IN UNIT</u>
<u>Gas Estate Only</u>				
<u>6</u>	Dean Defraties, widower 208 Hidden Bay Drive Cedar Point, NC 28584	Leased	2.053750%	1.2075
	Tract 6 Total		2.053750%	1.2075
<u>7</u>	Loretta Bartley 1284 The Lake Road Clintwood, VA 24228	Leased	0.060000%	0.0350
	Tract 7 Total		0.060000%	0.0350
	Total Gas Estate		2.113750%	1.2425

EXHIBIT "EE"
VC-537811
VGOB 08-0415-2205-01

Revised 02/12/16

<u>TRACT</u>	<u>LESSOR</u>	<u>LEASE STATUS</u>	<u>INTEREST WITHIN UNIT</u>	<u>GROSS ACREAGE IN UNIT</u>
<u>Gas Estate Only</u>				
<u>3</u> Tax ID #6774	William H. Davis and Tammie P. Davis, h/w P.O. Box 36 Haysi, VA 24256	Leased	10.4200%	6.1300
Tract 3 Totals			10.4200%	6.1300
<u>4</u> Tax ID #8047	Frank Edward Ratliff P.O. Box 173 Birchleaf, VA 24220	Leased	2.7800%	1.6300
Tract 4 Totals			2.7800%	1.6300
<u>5</u> Tax ID #8047	Frank Edward Ratliff P.O. Box 173 Birchleaf, VA 24220	Leased	0.3200%	0.1900
Tract 5 Totals			0.3200%	0.1900
<u>6</u> Tax ID #8044	Granville F. Ratliff and Judy Ratliff, h/w 175 Russell Fork River Road Haysi, VA 24256	Leased	4.1075%	2.4150
	Lois A. Wright and Irvin N. Wright, h/w 37969 Wolcott Lane Lexon, MI 48048	Leased	4.1075%	2.4150
	David Jack Ratliff and Bonnie S. Ratliff, h/w 843 Mitch Ridge Haysi, VA 24256	Leased	4.1075%	2.4150

EXHIBIT "EE"
VC-537811
VGOB 08-0415-2205-01

Revised 02/12/16

<u>TRACT</u>	<u>LESSOR</u>	<u>LEASE STATUS</u>	<u>INTEREST WITHIN UNIT</u>	<u>GROSS ACREAGE IN UNIT</u>
	William H. Davis Tammie P. Davis, h/w P.O. Box 36 Haysi, VA 24256	Leased	2.0538%	1.2075
	Tract 6 Totals		14.3763%	8.4525
Nell Sutherland Heirs*				
<u>7</u> Tax I.D. #16123	Bobby Ray Mullins 990 Preist Fork Bee, VA 24217	Leased	0.0600%	0.0350
	Jerry Lee Sutherland P.O. Box 603 Haysi, VA 24256	Leased	0.0600%	0.0350
	<u>Glenna Louise Stillwell Heirs</u>			
	Wayne Piney Stillwell 13482 Stillwell Lane Brandy Station, VA 22714	Leased	0.0300%	0.0175
	Danette Stillwell 13482 Stillwell Lane Brandy Station, VA 22714	Leased	0.0300%	0.0175
	Tract 7 Totals		0.1800%	0.1050
<u>8</u> Tax I.D. # 16127	Blanche Sutherland P.O. Box 41 Birchleaf, VA 24220	Leased	1.2267%	0.7200
	Nancy Childress P.O. Box 134 Birchleaf, VA 24220	Leased	0.3067%	0.1800
	Hazel Woods P.O. Box 89 Birchleaf, VA 24220	Leased	0.3067%	0.1800
	Tract 8 Totals		1.8400%	1.0800

EXHIBIT "EE"
VC-537811
VGOB 08-0415-2205-01

Revised 02/12/16

<u>TRACT</u>	<u>LESSOR</u>	<u>LEASE STATUS</u>	<u>INTEREST WITHIN UNIT</u>	<u>GROSS ACREAGE IN UNIT</u>
<u>9</u> Tax I.D. # 16124	Michael J. Sutherland 629 Earth Borne Ridge Birchleaf, VA 24220	Leased	1.4500%	0.8500
Tract 9 Totals			1.4500%	0.8500
Total Disbursed-01			31.3663%	18.4375

Coal Estate Only
Coal estate is released pursuant to HB2058

<u>3</u>	EnerVest Operating, LLC Attn: Jim McKinney 408 West Main Street Abingdon, VA 24210 <i>formerly Range Resources-Pine Mountain, Inc.</i>		10.4200%	6.1300
Tract 3 Total			10.4200%	6.1300
<u>4</u>	EnerVest Operating, LLC Attn: Jim McKinney 408 West Main Street Abingdon, VA 24210 <i>formerly Range Resources-Pine Mountain, Inc.</i>		2.7800%	1.6300
Tract 4 Total			2.7800%	1.6300
<u>5</u>	EnerVest Operating, LLC Attn: Jim McKinney 408 West Main Street Abingdon, VA 24210 <i>formerly Range Resources-Pine Mountain, Inc.</i>		0.3200%	0.1900
Tract 5 Total			0.3200%	0.1900
<u>6</u>	EnerVest Operating, LLC Attn: Jim McKinney 408 West Main Street Abingdon, VA 24210 <i>formerly Range Resources-Pine Mountain, Inc.</i>		16.4300%	9.6600
Tract 6 Total			16.4300%	9.6600

EXHIBIT "EE"
VC-537811
VGOB 08-0415-2205-01
Revised 02/12/16

<u>TRACT</u>	<u>LESSOR</u>	<u>LEASE STATUS</u>	<u>INTEREST WITHIN UNIT</u>	<u>GROSS ACREAGE IN UNIT</u>
<u>7</u>	EnerVest Operating, LLC Attn: Jim McKinney 408 West Main Street Abingdon, VA 24210 <i>formerly Range Resources-Pine Mountain, Inc.</i>		0.2400%	0.1400
	Tract 7 Total		0.2400%	0.1400
<u>8</u>	EnerVest Operating, LLC Attn: Jim McKinney 408 West Main Street Abingdon, VA 24210 <i>formerly Range Resources-Pine Mountain, Inc.</i>		1.8400%	1.0800
	Tract 8 Total		1.8400%	1.0800
<u>9</u>	EnerVest Operating, LLC Attn: Jim McKinney 408 West Main Street Abingdon, VA 24210 <i>formerly Range Resources-Pine Mountain, Inc.</i>		1.4500%	0.8500
	Tract 9 Total		1.4500%	0.8500
	Total Coal Estate		33.4800%	19.6800

BEFORE THE VIRGINIA GAS AND OIL BOARD

Applicant: EQT Production Company)
Relief Sought: Well No. VC-537811) Docket No.
Supplemental Order for Disbursement of Escrowed Funds) VGOB-08/04/15-2205-01
on behalf of Known Owners in tracts 3, 4, 5, 6, 7, 8 & 9)

AFFIDAVIT OF MAILING
(CERTIFICATE OF SERVICE)

STATE OF TENNESSEE)
COUNTY OF SULLIVAN)

James E. Kaiser, of lawful age, being duly sworn, upon oath, deposes and says:

- (1) He is a partner with WILHOIT & KAISER, Agent for EQT Production Company ("EQT") and makes this affidavit on behalf of EQT.
- (2) Based upon information and belief, the names and last-known addresses, where such addresses are known, of the parties owning an interest in the oil and gas in this cause are set forth and attached hereto.
- (3) On the 15th day of August, 2014, true and correct copies of the Application and the Notice of Hearing in this matter were placed in the United States mail in Kingsport, TN, certified mail, return receipt requested, postage prepaid, duly addressed to the parties at their respective addresses as set forth in the attached Exhibit B which is hereby made a part of this Affidavit.
- (4) Notice of this cause has therefore been served by mail pursuant to the applicable statutes and rules of the Board.

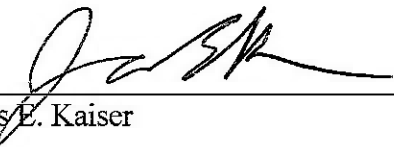
James E. Kaiser

SUBSCRIBED AND SWORN TO before me this 9th day of September, 2014.

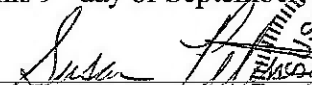
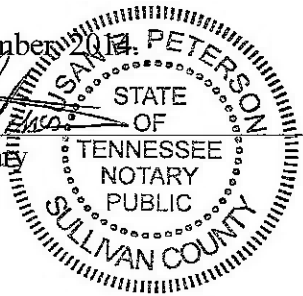
Susan Peterson, Notary

My commission expires: August 24, 2016.

SENDER: COMPLETE THIS SECTION

- Complete items 1, 2, and 3. Also complete item 4 if Restricted Delivery is desired.
- Print your name and address on the reverse so that we can return the card to you.
- Attach this card to the back of the mailpiece, or on the front if space permits.

1. Article Addressed to:

Granville F. Ratliff and
Judy Ratliff
175 Russell Fork River Road
Haysi, VA 24256

19095

2. Article Number (Transfer from service lab) **7009 2820 0002 7706 3258**

PS Form 3811, July 2013 Domestic Return Receipt

COMPLETE THIS SECTION ON DELIVERY

A. Signature Agent Addresser
 X *Frank E. Foster*

B. Received by (Printed Name) C. Date of Delivery
 8/16/14

D. Is delivery address different from item 1? Yes No
If YES, enter delivery address below:

AUG 18 2014

3. Service Type
 Certified Mail® Priority Mail Express™
 Registered Return Receipt for Merchandise
 Insured Mail Collect on Delivery

4. Restricted Delivery? (Extra Fee) Yes

SENDER: COMPLETE THIS SECTION

- Complete items 1, 2, and 3. Also complete item 4 if Restricted Delivery is desired.
- Print your name and address on the reverse so that we can return the card to you.
- Attach this card to the back of the mailpiece, or on the front if space permits.

1. Article Addressed to:

Nancy Childress
P.O. Box 134
Birchleaf, VA 24220

19095

2. Article Number (Transfer from service label) **7009 2820 0002 7706 3159**

PS Form 3811, July 2013 Domestic Return Receipt

COMPLETE THIS SECTION ON DELIVERY

A. Signature Agent Addressee
 X *Nancy Childress*

B. Received by (Printed Name) C. Date of Delivery

D. Is delivery address different from item 1? Yes No
If YES, enter delivery address below:

AUG 19 2014

3. Service Type
 Certified Mail® Priority Mail Express™
 Registered Return Receipt for Merchandise
 Insured Mail Collect on Delivery

4. Restricted Delivery? (Extra Fee) Yes

SENDER: COMPLETE THIS SECTION

- Complete items 1, 2, and 3. Also complete item 4 if Restricted Delivery is desired.
- Print your name and address on the reverse so that we can return the card to you.
- Attach this card to the back of the mailpiece, or on the front if space permits.

1. Article Addressed to:

Blanche Sutherland
P.O. Box 41
Birchleaf, VA 24220

19095

2. Article Number (Transfer from service lab) **7009 2820 0002 7706 3166**

PS Form 3811, July 2013 Page-Number 17.

COMPLETE THIS SECTION ON DELIVERY

A. Signature Agent Addressee
 X *Nancy Childress*

B. Received by (Printed Name) C. Date of Delivery

D. Is delivery address different from item 1? Yes No
If YES, enter delivery address below:

AUG 19 2014

3. Service Type
 Certified Mail® Priority Mail Express™
 Registered Return Receipt for Merchandise
 Insured Mail Collect on Delivery

4. Restricted Delivery? (Extra Fee) Yes

SENDER: COMPLETE THIS SECTION

- Complete items 1, 2, and 3. Also complete item 4 if Restricted Delivery is desired.
- Print your name and address on the reverse so that we can return the card to you.
- Attach this card to the back of the mailpiece, or on the front if space permits.

1. Article Addressed to:

Bobby Ray Mullins
990 Preist Fork
Bee, VA 24217

RECEIVED
AUG 19 2014

19075

2. Article Number
(Transfer from service label) 7009 2820 0002 7706 3203

COMPLETE THIS SECTION ON DELIVERY

A. Signature Agent
Bobby Mullins Addressee

B. Received by (Printed Name) *Bobby Mullins* C. Date of Delivery *7-18-14*

D. Is delivery address different from item 1? Yes
If YES, enter delivery address below: No

1269 Nellis Hill Rd.
Bee VA 24217

3. Service Type
 Certified Mail® Priority Mail Express™
 Registered Return Receipt for Merchandise
 Insured Mail Collect on Delivery

4. Restricted Delivery? (Extra Fee) Yes

PS Form 3811, July 2013 Domestic Return Receipt

SENDER: COMPLETE THIS SECTION

- Complete items 1, 2, and 3. Also complete item 4 if Restricted Delivery is desired.
- Print your name and address on the reverse so that we can return the card to you.
- Attach this card to the back of the mailpiece, or on the front if space permits.

1. Article Addressed to:

Lois A. Wright and
Irvin N. Wright
37969 Wolcott Lane
Lexon, MI 48048

19075

2. Article Number
(Transfer from service label) 7009 2820 0002 7706 3241

COMPLETE THIS SECTION ON DELIVERY

A. Signature Agent
Lois Wright Addressee

B. Received by (Printed Name) C. Date of Delivery *AUG 22 2014*

D. Is delivery address different from item 1? Yes
If YES, enter delivery address below: No

3. Service Type
 Certified Mail® Priority Mail Express™
 Registered Return Receipt for Merchandise
 Insured Mail Collect on Delivery

4. Restricted Delivery? (Extra Fee) Yes

PS Form 3811, July 2013 Domestic Return Receipt

SENDER: COMPLETE THIS SECTION

- Complete items 1, 2, and 3. Also complete item 4 if Restricted Delivery is desired.
- Print your name and address on the reverse so that we can return the card to you.
- Attach this card to the back of the mailpiece, or on the front if space permits.

1. Article Addressed to:

Michael J. Sutherland
629 Earth Borne Ridge
Birchleaf, VA 24220

19075

COMPLETE THIS SECTION ON DELIVERY

A. Signature Agent
Michael J. Sutherland Addressee

B. Received by (Printed Name) C. Date of Delivery *AUG 21 2014*

D. Is delivery address different from item 1? Yes
If YES, enter delivery address below: No

3. Service Type
 Certified Mail® Priority Mail Express™
 Registered Return Receipt for Merchandise
 Insured Mail Collect on Delivery

4. Restricted Delivery? (Extra Fee) Yes

SENDER: COMPLETE THIS SECTION

- Complete items 1, 2, and 3. Also complete item 4 if Restricted Delivery is desired.
- Print your name and address on the reverse so that we can return the card to you.
- Attach this card to the back of the mailpiece, or on the front if space permits.

1. Article Addressed to:

Jerry Lee Sutherland
PO Box 603
Haysi, VA 24256

190975

2. Article Number
(Transfer from service label) **7009 2820 0002 7706 3197**

PS Form 3811, July 2013 Domestic Return Receipt

COMPLETE THIS SECTION ON DELIVERY

A. Signature
X *Jade Church* Agent Addressee

B. Received by (Printed Name) C. Date of Delivery
Jade Church 8-19-14

D. Is delivery address different from item 1? Yes No
If YES, enter delivery address below:

AUG 20 2014

3. Service Type
 Certified Mail® Priority Mail Express™
 Registered Return Receipt for Merchandise
 Insured Mail Collect on Delivery

4. Restricted Delivery? (Extra Fee) Yes

SENDER: COMPLETE THIS SECTION

- Complete items 1, 2, and 3. Also complete item 4 if Restricted Delivery is desired.
- Print your name and address on the reverse so that we can return the card to you.
- Attach this card to the back of the mailpiece, or on the front if space permits.

1. Article Addressed to:

Danette Stillwell
13482 Stillwell Lane
Brandy Station, VA 22714

190975

2. Article Number
(Transfer from service label) **7009 2820 0002 7706 3173**

PS Form 3811, July 2013 Domestic Return Receipt

COMPLETE THIS SECTION ON DELIVERY

A. Signature
X *D. Crawford* Agent Addressee

B. Received by (Printed Name) C. Date of Delivery
D Crawford 8/18/14

D. Is delivery address different from item 1? Yes No
If YES, enter delivery address below:

AUG 20 2014

3. Service Type
 Certified Mail® Priority Mail Express™
 Registered Return Receipt for Merchandise
 Insured Mail Collect on Delivery

4. Restricted Delivery? (Extra Fee) Yes

SENDER: COMPLETE THIS SECTION

- Complete items 1, 2, and 3. Also complete item 4 if Restricted Delivery is desired.
- Print your name and address on the reverse so that we can return the card to you.
- Attach this card to the back of the mailpiece, or on the front if space permits.

1. Article Addressed to:

Wayne Piney Stillwell
13482 Stillwell Lane
Brandy Station, VA 22714

190975

2. Article Number

COMPLETE THIS SECTION ON DELIVERY

A. Signature
X *D. Crawford* Agent Addressee

B. Received by (Printed Name) C. Date of Delivery
D Crawford 8/18/14

D. Is delivery address different from item 1? Yes No
If YES, enter delivery address below:

AUG 20 2014

3. Service Type
 Certified Mail® Priority Mail Express™
 Registered Return Receipt for Merchandise
 Insured Mail Collect on Delivery

4. Restricted Delivery? (Extra Fee) Yes

SENDER: COMPLETE THIS SECTION	COMPLETE THIS SECTION ON DELIVERY	
<ul style="list-style-type: none"> Complete items 1, 2, and 3. Also complete item 4 if Restricted Delivery is desired. Print your name and address on the reverse so that we can return the card to you. Attach this card to the back of the mailpiece, or on the front if space permits. 	A. Signature X <i>Janeey Chelber</i> <input checked="" type="checkbox"/> Agent <input type="checkbox"/> Addressee	
1. Article Addressed to:	B. Received by (Printed Name)	C. Date of Delivery
Hazel Woods P.O. Box 89 Birchleaf, Va 24220		
	D. Is delivery address different from item 1? <input type="checkbox"/> Yes If YES, enter delivery address below: <input type="checkbox"/> No	
	AUG 19 2014	
	3. Service Type <input checked="" type="checkbox"/> Certified Mail® <input type="checkbox"/> Priority Mail Express™ <input type="checkbox"/> Registered <input type="checkbox"/> Return Receipt for Merchandise <input type="checkbox"/> Insured Mail <input type="checkbox"/> Collect on Delivery	
	4. Restricted Delivery? (Extra Fee) <input type="checkbox"/> Yes	
2. Article Number (Transfer from service label)	7009 2820 0002 7706 3142	

PS Form 3811, July 2013

Domestic Return Receipt

SENDER: COMPLETE THIS SECTION	COMPLETE THIS SECTION ON DELIVERY	
<ul style="list-style-type: none"> Complete items 1, 2, and 3. Also complete item 4 if Restricted Delivery is desired. Print your name and address on the reverse so that we can return the card to you. Attach this card to the back of the mailpiece, or on the front if space permits. 	A. Signature X <i>Kim Wickner</i> <input checked="" type="checkbox"/> Agent <input type="checkbox"/> Addressee	
1. Article Addressed to:	B. Received by (Printed Name)	C. Date of Delivery
Appalachian Energy, Inc. ATTN: Justin Phillips P. O. Box 2406 Abingdon, VA 24212		8/18/14
	D. Is delivery address different from item 1? <input type="checkbox"/> Yes If YES, enter delivery address below: <input type="checkbox"/> No	
	AUG 19 2014	
	3. Service Type <input checked="" type="checkbox"/> Certified Mail® <input type="checkbox"/> Priority Mail Express™ <input type="checkbox"/> Registered <input type="checkbox"/> Return Receipt for Merchandise <input type="checkbox"/> Insured Mail <input type="checkbox"/> Collect on Delivery	
	4. Restricted Delivery? (Extra Fee) <input type="checkbox"/> Yes	
2. Article Number (Transfer from service label)	7009 2820 0002 7706 3128	

PS Form 3811, July 2013

Domestic Return Receipt

SENDER: COMPLETE THIS SECTION	COMPLETE THIS SECTION ON DELIVERY	
<ul style="list-style-type: none"> Complete items 1, 2, and 3. Also complete item 4 if Restricted Delivery is desired. Print your name and address on the reverse so that we can return the card to you. Attach this card to the back of the mailpiece, or on the front if space permits. 	A. Signature X <i>John Ratliff</i> <input type="checkbox"/> Agent <input type="checkbox"/> Addressee	
1. Article Addressed to:	B. Received by (Printed Name)	C. Date of Delivery
David Jack Ratliff and Bonnie S. Ratliff 843 Mitch Ridge Haysi, VA 24256		8-18-14
	D. Is delivery address different from item 1? <input type="checkbox"/> Yes If YES, enter delivery address below: <input type="checkbox"/> No	
	AUG 19 2014	
	3. Service Type <input checked="" type="checkbox"/> Certified Mail® <input type="checkbox"/> Priority Mail Express™ <input type="checkbox"/> Registered <input type="checkbox"/> Return Receipt for Merchandise <input type="checkbox"/> Insured Mail <input type="checkbox"/> Collect on Delivery	
	4. Restricted Delivery? (Extra Fee) <input type="checkbox"/> Yes	
2. Article Number	Page Number 20	

SENDER: COMPLETE THIS SECTION

- Complete items 1, 2, and 3. Also complete item 4 if Restricted Delivery is desired.
- Print your name and address on the reverse so that we can return the card to you.
- Attach this card to the back of the mailpiece, or on the front if space permits.

1. Article Addressed to:

Frank Edward Ratliff
P.O. Box 173
Birchleaf, VA 24220

19095
2. Article Number

(Transfer from service label)

7009 2820 0002 7706 3265

PS Form 3811, July 2013

Domestic Return Receipt

COMPLETE THIS SECTION ON DELIVERY

A. Signature Agent
 Addressee

B. Received by (Printed Name) C. Date of Delivery

D. Is delivery address different from item 1? Yes
If YES, enter delivery address below: No

AUG 25 2014

3. Service Type
 Certified Mail® Priority Mail-Express™
 Registered Return Receipt for Merchandise
 Insured Mail Collect on Delivery

4. Restricted Delivery? (Extra Fee) Yes

SENDER: COMPLETE THIS SECTION

- Complete items 1, 2, and 3. Also complete item 4 if Restricted Delivery is desired.
- Print your name and address on the reverse so that we can return the card to you.
- Attach this card to the back of the mailpiece, or on the front if space permits.

1. Article Addressed to:

William H. Davis and
Tammie P. Davis
P.O. Box 36
Haysi, VA 24256

19095
2. Article Number

(Transfer from service label)

7009 2820 0002 7706 3043

PS Form 3811, July 2013

Domestic Return Receipt

COMPLETE THIS SECTION ON DELIVERY

A. Signature Agent
 Addressee

B. Received by (Printed Name) C. Date of Delivery

D. Is delivery address different from item 1? Yes
If YES, enter delivery address below: No

AUG 19 2014

3. Service Type
 Certified Mail® Priority Mail Express™
 Registered Return Receipt for Merchandise
 Insured Mail Collect on Delivery

4. Restricted Delivery? (Extra Fee) Yes

SENDER: COMPLETE THIS SECTION

- Complete items 1, 2, and 3. Also complete item 4 if Restricted Delivery is desired.
- Print your name and address on the reverse so that we can return the card to you.
- Attach this card to the back of the mailpiece, or on the front if space permits.

1. Article Addressed to:

Ms. Jennifer Shaver, Esq.
P.O. Box 2032
Abingdon, VA 24212

19091, 19094, 19095

2. Article Number
(Transfer from service label)

7009 2820 0002 7706 2923

PS Form 3811, July 2013

Domestic Return Receipt

COMPLETE THIS SECTION ON DELIVERY

A. Signature
X *Jen Shaver* Agent Addressee

B. Received by (Printed Name) C. Date of Delivery
8/25/14

D. Is delivery address different from item 1? Yes
If YES, enter delivery address below: No

AUG 26 2014

3. Service Type
 Certified Mail® Priority Mail Express™
 Registered Return Receipt for Merchandise
 Insured Mail Collect on Delivery

4. Restricted Delivery? (Extra Fee) Yes

Willhoit & Kaiser
 Attorneys at Law
 1 Broad Street, Suite 301
 Kingsport, TN 37660

7009 2820 0002 7706 3227

Dean Defraites
 208 Hidden Bay Drive
 Cedar Point, NC 28584

Priority Mail Express™
 Return Receipt for Merchandise
 Collect on Delivery
 Yes

Postage	\$
Certified Fee	
Return Receipt Fee (Endorsement Required)	
Restricted Delivery Fee (Endorsement Required)	

OFFICIAL USE
 For Delivery Information visit our website at www.usps.com
U.S. Postal Service
CERTIFIED MAIL RECEIPT
 (Domestic Mail Only, No Insurance Coverage Provided)

Delivery address different from item? Yes No
 Addressee Agent
 Date of Delivery

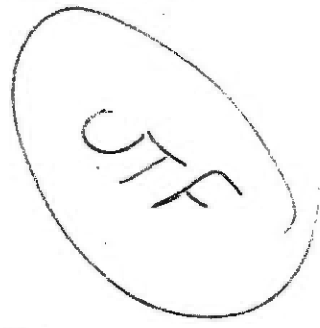

Dean Defraites
 208 Hidden Bay Drive
 Cedar Point, NC 28584

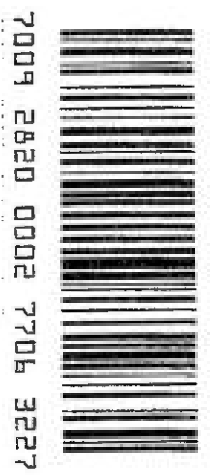

RECEIVED
 AUG 29 2014
 BY:

1st NOTICE 8/18/14
 2nd NOTICE
 RETURNED

NIXIE
 285843075-1N 270 08/27/14
 RETURN TO SENDER
 UNABLE TO FORWARD
 RETURN TO SENDER

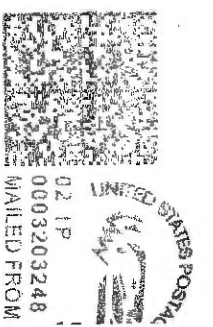

EXHIBIT "J"

VC-537811

VGOB - 08/04/15-2205

Payment Date	Payment Amount
4/12/2011	\$6,880.48
5/11/2011	\$200.90
6/11/2011	\$216.18
7/13/2011	\$229.51
8/10/2011	\$226.84
9/12/2011	\$234.12
10/12/2011	\$233.15
11/10/2011	\$194.64
12/9/2011	\$193.62
1/17/2012	\$176.50
2/10/2012	\$168.93
3/12/2012	\$146.67
4/13/2012	\$106.54
5/11/2012	\$100.29
6/12/2012	\$70.48
7/11/2012	\$70.53
8/10/2012	\$88.97
9/12/2012	\$108.36
10/10/2012	\$129.64
11/9/2012	\$104.80
12/12/2012	\$129.66
1/10/2013	\$157.51
2/11/2013	\$174.63
3/13/2013	\$149.79
4/10/2013	\$127.30
5/10/2013	\$155.60
6/10/2013	\$172.91
7/8/2013	\$196.39
8/12/2013	\$191.40
9/13/2013	\$169.66
10/10/2013	\$156.23
11/13/2013	\$157.37
12/11/2013	\$161.17
1/10/2014	\$162.71
2/11/2014	\$192.53
3/12/2014	\$366.13
4/10/2014	\$352.85
5/14/2014	\$282.74
6/13/2014	\$255.74
Total	\$13,593.47

Escrow Agent Summary June 2014

<u>Unit Name</u>	<u>Docket #</u>	<u>Unit Operator</u>	<u>Beginning Market Value</u>	<u>Deposits</u>	<u>Money Mkt Interest</u>	<u>CDARS Interest</u>	<u>Fees for 05/2014</u>	<u>Ending Market Value</u>
VC537811	2205	EQT	\$13,376.35	\$255.74	\$0.88	\$1.97	(\$1.11)	\$13,633.83

OATH OF FIDUCIARY

Court File No. 110000098

STATE OF VIRGINIA, COUNTY OF DICKENSON, to-wit:

I, **BOBBY RAY MULLINS** who was on the tenth day of June, 2011, by the Clerk of the Dickenson County Circuit Court, Virginia appointed

- Administrator
- Administrator, c.t.a.
- Executor
- Curator
- other:

of the Estate of **NELL SUTHERLAND**, deceased, on May 16, 2011 do hereby solemnly swear or affirm that:

the writing admitted to record contains the true Last Will and Testament of the deceased, so far as I/we know or believe

OR

the deceased left no will, so far as I/we know

and I/we will faithfully perform the duties of the office as appointed to the best of my/our judgment.

BOBBY RAY MULLINS

Subscribed and sworn to before me this the tenth day of June, 2011.

Clerk/Deputy Clerk

FIDUCIARY'S BOND

Court File No.: 11-98

KNOW ALL MEN BY THESE PRESENTS, that
BOBBY RAY MULLINS

the "OBLIGOR(S)", is(are) held and firmly bound to the COMMONWEALTH OF VIRGINIA, in the sum of \$146,600.00, to the payment whereof I(we) bind myself(ourselves), our heirs, personal representatives, successors and assigns, jointly and severally, by these presents, hereby waiving the benefit of any homestead exemptions as to this obligation.

This debt is UNSECURED SECURED BY :
 CASH PROPERTY CORPORATE SURETY OTHER:

The Conditions of this BOND are:
\$146,600.00 BOBBY RAY MULLINS, the Obligor(s) was this day qualified as
 Administrator Administrator, c.t.a. Executor Curator Other:

of the Estate of NELL SUTHERLAND , deceased,
this 10TH day of JUNE, 2011

The Obligor(s) shall faithfully perform all duties required by law of said fiduciary office. If these conditions are faithfully fulfilled, this obligation shall be void; otherwise it shall remain in full force and effect.

In witness whereof, the Undersigned have hereunto set their hands and seals, this 10TH day of JUNE , 2011

Bobby R. Mullins (SEAL)(SEAL)

Before the Clerk of Dickenson County Circuit Court on this 10th day of JUNE, 2011

The foregoing BOND was subscribed, sworn to and acknowledged by:
BOBBY RAY MULLINS
the obligor(s) therein, and ordered to be recorded as provided by law.

Teste: RICHARD W. EDWARDS
CLERK
by *Richard W. Edwards*, Deputy Clerk

PROBATE INFORMATION FORM
COMMONWEALTH OF VIRGINIA

Court File No.: 110000098

(For appointment of executor, administrator, curator, and/or probate of a will without qualification.)

Circuit Court of Dickenson County

1. Decedent's full name: NELL SUTHERLAND Married Single Divorced Widowed
2. Decedent's Residence address at death (street, city, state): 103 KISER LANE HAYSI VA 24256
3. Date of birth: July 15, 1923 Date and place of death: May 16, 2011 - BUCHANAN GENERAL HOSPITAL VA
4. Proof of death: Death certificate Obituary Other (specify):
5. The decedent died: with a will without a will. Date of will (and codicils) 9/28/2010 / _____
6. Requested action: appointment of: administrator executor curator probate of will
7. Name of person making request: BOBBY RAY MULLINS
8. Mailing address: 990 PRIEST FORK BEE VA 24217-4519
9. Basis for request: executor named in will sole-distributee other distributee creditor other:
10. Name of person seeking appointment: BOBBY RAY MULLINS
11. Day telephone: (276) 859-2922 Night telephone: _____
12. Residence address: 990 PRIEST FORK BEE VA 24217-4519
13. Mailing address, if different: _____
14. Name of any additional person seeking appointment: _____
15. Day telephone: _____ Night telephone: _____
16. Residence address: _____
17. Mailing address, if different: _____
18. Name of assisting attorney, if any: _____ Telephone: _____
19. Attorney's mailing address: _____
20. The total value of the decedent's real and personal estate did did not exceed \$15,000 on the date of death.

I hereby certify that to the best of my knowledge and belief this is an accurate statement of facts, and I acknowledge a continuing legal duty to report any later discovered errors or inconsistencies to the Clerk of Court.

June 10, 2011
DATE

BOBBY RAY MULLINS
PRINTED NAME OF REQUESTING PERSON

X Bobby Ray Mullins
SIGNATURE OF REQUESTING PERSON

INFORMATION TO BE FURNISHED BY EACH PERSON SEEKING APPOINTMENT

21. Are you a person under a disability? yes no. (See Instructions for explanation.)
22. Have you ever been convicted of a felony? yes no.
23. Have you ever filed for bankruptcy? yes no.
24. Are you now, or have you ever been, an attorney at law in Virginia or elsewhere? yes no. (If yes, and you do not now possess an active license from the Virginia State Bar, explain the details on a separate sheet of paper.)

I (we) hereby certify that to the best of my (our) knowledge and belief this is an accurate statement of facts, and I (we) acknowledge a continuing duty to report any later discovered errors or inconsistencies to the Clerk of Court.

June 10, 2011
DATE

BOBBY RAY MULLINS
PRINTED NAME OF REQUESTING PERSON

X Bobby Ray Mullins
SIGNATURE OF REQUESTING PERSON

June 10, 2011
DATE

PRINTED NAME OF REQUESTING PERSON

SIGNATURE OF REQUESTING PERSON

MEMORANDUM OF FACTS — PROBATE
COMMONWEALTH OF VIRGINIA

Court File No. 110000098

For Official Use Only

Circuit Court of Dickenson County

Estate of NELL SUTHERLAND, deceased.

Decedent's date and place of death: May 16, 2011 -- BUCHANAN GENERAL HOSPITAL VA

Decedent died: testate intestate. If testate, Decedent's will is: holographic non-holographic.

Date of will: September 28, 2010 Date of codicil:

Decedent's residence address: 103 KISER LANE HAYSI VA 24256

If testate: will admitted to probate will denied probate, because:

How proved: self-proving affidavit attesting witness handwriting witnesses other (specify below)

Fiduciary appointed: Administrator Administrator, c.t.a. Executor Curator none other:

Name of fiduciary: BOBBY RAY MULLINS

Residence Address: 990 PRIEST FORK BEE VA 24217-4519

Mailing address if different:

Name(s) of co-fiduciaries:

Residence Address:

Mailing address if different:

Name of Agent for Service of Process:

Telephone: _____

Agent's address for Service of Process:

Appointee same as requested on Probate Information Form? yes no, because:

Appointee identifying information on Probate Information Form: verified not applicable/another appointed.

Inventory and settlement waived: no yes, because:

Power of sale over realty: yes no. Amount of fiduciary bond: \$146,600.00 secured unsecured.

Surety is waived by will: yes no. Surety is waived by statute: yes, by § _____ no.

Type of surety: corporate cash property other (specify):

Name of corporate surety: _____

Agent of corporate surety: _____

Mailing address: _____

Description of security: NONE PER WILL

Clerk's additional comments:

TAX AND FEES COLLECTED:

State Tax	\$146.50	Bond	\$.00
Local Tax	\$.00	Certificate(s) of Qualification	\$.00
Qualification Fee	\$30.00	Transfer Fee	\$1.00
Record Will/Order	\$14.50	State Library Fee	\$3.00
List of Heirs	\$14.50	Copies	\$.00

TOTAL TAX AND FEES COLLECTED

\$209.50

Date: June 10, 2011

By  Clerk/Deputy Clerk

LAST WILL AND TESTAMENT

of

NELL SUTHERLAND

CH971-98

I, NELL SUTHERLAND, of, 103 Kiser Lane, Haysi, Virginia, 24256, who was born July 15th, 1923, and whose Social Security Number is xxx-xx-3088, being of sound and disposing mind and memory, do hereby make, publish and declare this to be my Last Will and Testament, hereby revoking all Wills and Codicils heretofore made by me.

ARTICLE ONE

Funeral and Burial Directions

I direct that I be remembered with a traditional funeral with Haysi Funeral Home providing the services.

ARTICLE TWO

Payment of Expenses, Debts, and Taxes

I further direct that my funeral expenses, my loan from Wayne Stilwell in the amount of eleven thousand (\$11,000) dollars, and all my just debts be paid as soon as possible after my death.

ARTICLE THREE

Real Estate

I give, devise and bequeath my home located at 103 Kiser Lane, Haysi, Virginia, 24256, to my children, Bobby Ray Mullins, Loretta Bartley, and Jerry Lee Sutherland, and the children of my deceased daughter Louise Stilwell, a 1/4th undivided interest, with my grandson, Eddie Parker Fuller, having a life estate in this home.

I give, devise and bequeath to my son, Jerry Lee Sutherland, the real estate known as his home and the "Store Lot" located at 129 Earthborn Ridge Road, Birchleaf, Virginia, 24220. I except from the "Store Lot" a certain lot which I give, devise and bequeath to my grandson, Eddie Parker Fuller, where his mobile home is situated.

INSTRUMENT NO.
1100000 98

Page 1 of 4

I give, devise and bequeath to my daughter, Loretta Bartley, a ½ undivided interest, and the children of my deceased daughter Glenna Louise Stilwell, a ½ undivided interest, in the two lots of real estate known as "Uncle Bruce's" located on Rock Lick Road of Birchleaf, VA, 24220.

ARTICLE FOUR

Personal Property

I give, devise and bequeath any picture, what not, or other gift, received by me to give back to the owner at their option. Any remaining personal property, I leave to the Executor of my Will to do with as he/she may deem proper.

ARTICLE FIVE

Residuary Estate

I give, devise, and bequeath all the rest and residue of my estate, of whatsoever situated, to my children, Loretta Bartley, Bobby Ray Mullins, Jerry Lee Sutherland, and to the children of my deceased daughter Glenna Louisa Stilwell, her undivided 1/4th interest.

ARTICLE SIX

Appointment of Executor

I hereby nominate and appoint Bobby Ray Mullins, as Executor of this Will and request that no surety be required of him upon his bond as such.

IN TESTIMONY WHEREOF, I have hereunto subscribed my signature and seal to this my Last Will and Testament this the 28 day of September, 2010.

1/5
NELLY SUTHERLAND (SEAL)

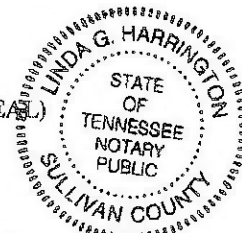

Signed and acknowledged by Nell Sutherland, being of sound and disposing mind, and for her Last Will and Testament, in the presence of us, who, in her presence and at her request, and in the presence of each other, have hereunto subscribed our names as witness, this 28 day of September, 2010.

Cindy Hale
Witness

Sara Carlson
Witness

STATE OF Tennessee,
COUNTY OF Sullivan, to - wit:

Before me the undersigned authority, on this day personally appeared Nell Sutherland Cindy Hale and Sara Carlson known to me as the Testatrix and the Witnesses, respectively, whose names are signed to the foregoing instrument, and all of these persons being by me first duly sworn, Nell Sutherland, the Testatrix, declared to

me and to the Witnesses in my presence that said instrument is her Last Will and Testament and that she had willingly signed the same and executed it in the presence of said witnesses as her free and voluntary act for the purposes therein expressed; that said Witnesses stated before me that the foregoing Will was executed and acknowledged by the Testatrix as her Last Will and Testament in the presence of said Witnesses, who, in her presence did subscribe their names thereto as attesting Witnesses, on the day of the date of said Will, and that the Testatrix, at the time of execution of said Will, was over the age of eighteen years and of sound and disposing

WHEN AND WHEREBY. THIS INSTRUMENT WAS RECORDED IN THE CLERK'S OFFICE OF SULLIVAN COUNTY, TENNESSEE, ON THE 28th DAY OF SEPTEMBER, 2010. THE FEE AND TAX OF \$209.50 IMPROVED BY LAW HAVE BEEN PAID (HOLT 1100000001) BY THE TESTATRIX. THE INSTRUMENT #1100000001 WAS RECORDED IN THE CLERK'S OFFICE OF SULLIVAN COUNTY, TENNESSEE, ON THE 28th DAY OF SEPTEMBER, 2010.

NS
Testatrix

Cindy Helle
Witness

Sara Carbon
Witness

Signed, sworn and acknowledged before me by Nell Sutherland, the Testatrix; signed, sworn and acknowledge before me by Cindy Helle and Sara Carbon.

Witnesses, this the 28 day of September, 2010.

My commission expires 1/26/14.

Linda G. Harrington
Notary Public



VIRGINIA: IN THE CIRCUIT COURT OF DICKENSON COUNTY

COURT FILE NO. 11-98

IN RE: NELL SUTHERLAND, Deceased

PROBATE OF WILL AND QUALIFICATION OF EXECUTOR

A paper writing purporting to be the last will and testament of NELL SUTHERLAND, deceased, was this day presented to the Clerk by BOBBY RAY MULLINS, a beneficiary or the executor, and offered for probate.

It appearing that the decedent resided at 103 KISER LANE HAYSI VA 24256, in County of Dickenson, Virginia, within the jurisdiction of this Court, and died on May 16, 2011; and the paper writing dated September 28, 2010, consisting of four (4) typewritten pages, having been executed and witnessed as provided by Sec. 64.1-87.1 or 64.1-87.2, Code of Virginia, it is ESTABLISHED and ADJUDGED to be the true last will and testament of NELL SUTHERLAND, deceased, and is ORDERED to be recorded as such.

Thereupon BOBBY RAY MULLINS asked permission to qualify as Executor and such permission was GRANTED. BOBBY RAY MULLINS then appeared, made oath as the law directs, and entered into and acknowledged before the Clerk a bond in the penalty of \$146,600.00, without surety, the will requesting that none be required. This bond, being payable and conditioned according to law, is ORDERED to be recorded.

Certificate is GRANTED the Executor for obtaining a probate of the will of NELL SUTHERLAND, deceased, in due form.

The statement of responsibilities required by Sec. 64.1-122.1, Code of Virginia, and the written notice of probate and the affidavit referred to in Sec. 64.1-122.2, Code of Virginia, were given to the Executor.

 Clerk
June 10, 2011

LIST OF HEIRS
COMMONWEALTH OF VIRGINIA VA. CODE § 64.1-134

Court File No.: 11-98

Dickenson County Circuit Court

NELL SUTHERLAND
NAME OF DECEDENT

May 16, 2011
DATE OF DEATH

I/We, the undersigned, hereby state under oath that the following are all of the heirs of the Decedent:

NAMES OF HEIRS	ADDRESSES	RELATIONSHIP	AGE
GLENNA LOUISE STILLWELL HER CHILDREN		DAUGHTER	DECEASED
WAYNE PINEY STILWELL	13482 STILWELL LANE BRANDY STATION, VA 22714	GRANDSON	ADULT
DANETTE STILWELL	13482 STILWELL LANE BRANDY STATION, VA 22714	GRAND DAUGHTER	ADULT
LORETTA BARTLEY	1284 THE LAKE ROAD CLINTWOOD, VA 24228	DAUGHTER	ADULT
BOBBY RAY MULLINS	990 PRIEST FORK BEE, VA 24217	SON	ADULT
JERRY LEE SUTHERLAND	PO BOX 603 HAYS, VA 24256	SON	ADULT

This LIST OF HEIRS is filed in addition to the LIST OF HEIRS previously filed with this Court on
DATE

I/we am/are (please check one):

- Proponent(s) of the will (no qualification)
- Personal representative(s) of the decedent's estate
- Heir-at-law of intestate decedent (no qualification within 30 days following death)

Given under my/our hand this tenth day of June, 2011
DATE

BOBBY RAY MULLINS
PRINTED NAME OF SUBSCRIBER

Bobby Ray Mullins
SIGNATURE OF SUBSCRIBER

State of Virginia City/County of Dickenson County, to-wit:

Subscribed and sworn to before me this tenth day of June, 2011 by BOBBY RAY MULLINS.

Dan J. Edwards
[] CLERK [] DEPUTY CLERK [] NOTARY PUBLIC

My commission expires

Registration No.

VIRGINIA: In the Clerk's Office of the Dickenson County Circuit Court this tenth day of June, 2011
the foregoing LIST OF HEIRS was filed and admitted to record.

Teste: Richard W Edwards
CLERK

by: *Dan J. Edwards* Deputy Clerk

March 21, 2014



EQT Production Company
P.O. Box 23536
Pittsburgh, PA 15222

ATTENTION: Kristie Rudick

Re: **Permanent Release of CBM Royalty
11 Wells as shown on Exhibit A
Dickenson, Buchanan, and Russell Counties, Virginia**

Dear Kristie:

As you are aware, EQT Production Company ("EQT") has drilled the coalbed methane gas wells which are identified on the attached Exhibit A either under pooling orders from the Virginia Gas and Oil Board ("Board") or as voluntary drilling units. For these wells, we are listed as having conflicting claims with the gas owners.

EQT, as operator of these units, has placed or will place all royalty proceeds attributable to the conflicting claims as it relates to CBM ownership into an escrow or suspense account. In order to allow release of the royalty proceeds, RRPM hereby waives any claims to past or to future royalties attributable to the CBM ownership for the portion of the tract included in the well units identified on the attached Exhibit A.

RRPM is requesting EQT to initiate distribution directly to the gas owners of all current royalties, as well as all future royalties, attributable to their interests in these wells.

If you have any questions, please do not hesitate to call me at 276-619-2583.

Sincerely,

RANGE RESOURCES-PINE MOUNTAIN, INC.

Phil Horn
Land Manager

Enclosures

cc: Debbie Louthian, RRPM
George Heflin, EQT
Rita Barrett, EQT

EXHIBIT A

WELL NUMBER	TRACT TO RELEASE	TRACT NAME
VC-702975	TC-180	Hagan & Rasnick
VC-537244	TC-184	W. L. Counts
VC-535907	TC-220	Z. T. Sutherland
VC-503308	TC-219	J. H Powers
VC-503308	TC-220	Z. T. Sutherland
VC-537637	TC-151	L. M. Powers
VC-704256	T2-123	Hagan & Rasnick
VC-502974	TC-223	John Duty
VC-537811	TC-186	D. E. Mullins
VC-751313	T2-177	H. & E. L. Kiser
VC-551315	TC-214	Elihu L. Kiser
VC-504482	TC-154	Noah Smith

10'

Latitude 37° 07' 30"

NOTES:
Elevation determined by
Trigometric leveling from
Clinchfield # 6 Monument.

Ls. # 241490L, T-222
Jonas B. Grizzle Tr.
139.00 Ac.
Clinchfield Coal Co. /
Pyxis Resources Co. - COAL
Pine Mountain Oil & Gas Co. -
OIL & GAS
GAS 4.88 Ac., 8.30%

*Final Plat
(D60 File)*

ANTHONY WIENGARTEN ET AL
17.30 Ac.
SUR.

Ls. # 241490L, T-265
Susan D. Counts Tr.
54.44 Ac.
Clinchfield Coal Co. /
Pyxis Resources Co. - COAL
Pine Mountain Oil & Gas Co. -
OIL & GAS
GAS 14.39 Ac., 24.49%

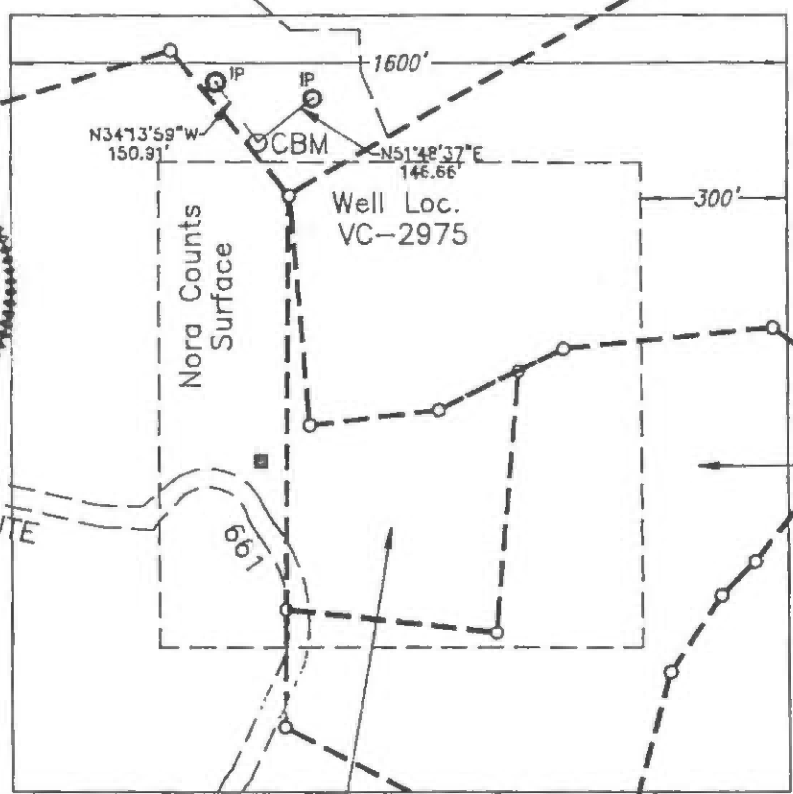
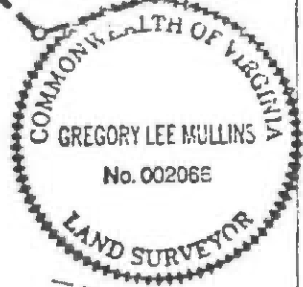

VA. STATE ROUTE
661

Ls. # 241490L, T-261
E. S. Counts Tr.
1500.00 Ac.
Clinchfield Coal Co. /
Pyxis Resources Co. - COAL
Pine Mountain Oil & Gas Co. -
OIL & GAS
GAS 18.89 Ac., 32.15%

Ls. # 241710L
Jack Counts Tr.
32.00 Ac.
OIL & GAS
Ls. # 244792L, TC-180
Clinchfield Coal Co. /
Pyxis Resources Co. - COAL
GAS 13.23 Ac., 22.51%

Ls. # 241591
Charles B. Counts Tr.
175.00 Ac.
OIL & GAS
Ls. # 244792L, TC-180
Clinchfield Coal Co. /
Pyxis Resources Co. - COAL
GAS 2.50 Ac., 4.25%

S.D. Nora Counts Tr.
34.00 Ac.
OIL & GAS
Ls. # 244792L, TC-180
Clinchfield Coal Co.
Pyxis Resources Co.
COAL
GAS 4.88 Ac., 8.30%

Clinchfield Coal Co. Coords.
N - 5,842.15
E - 29,988.79
State Plane Coords.
N - 307,022
E - 897,933

Area of Unit = 58.77 Ac.

- Proposed Well Loc.
- Mineral Line
- Surface Line

WELL LOCATION PLAT

COMPANY EQUITABLE RESOURCES ENERGY CO. WELL NAME AND NUMBER VC-2975
TRACT NO. T-299 ELEVATION 2296.42 QUADRANGLE NORA
COUNTY DICKENSON DISTRICT ERVINTON SCALE 1" = 400' DATE 10-13-97

This Plat is a new plat _____; an updated plat _____; or a final location plat X

+ Denotes the location of a well on United States topographic Maps, scale 1 to 24,000, latitude and longitude lines being represented by border lines as shown.

Greg Mullins

Licensed Land Surveyor

1,940'

Well Coordinates: (Geographic N27)
37.133188° -82.340029°

Latitude 37° 10' 00"

Longitude 82° 20' 00"

12,200'

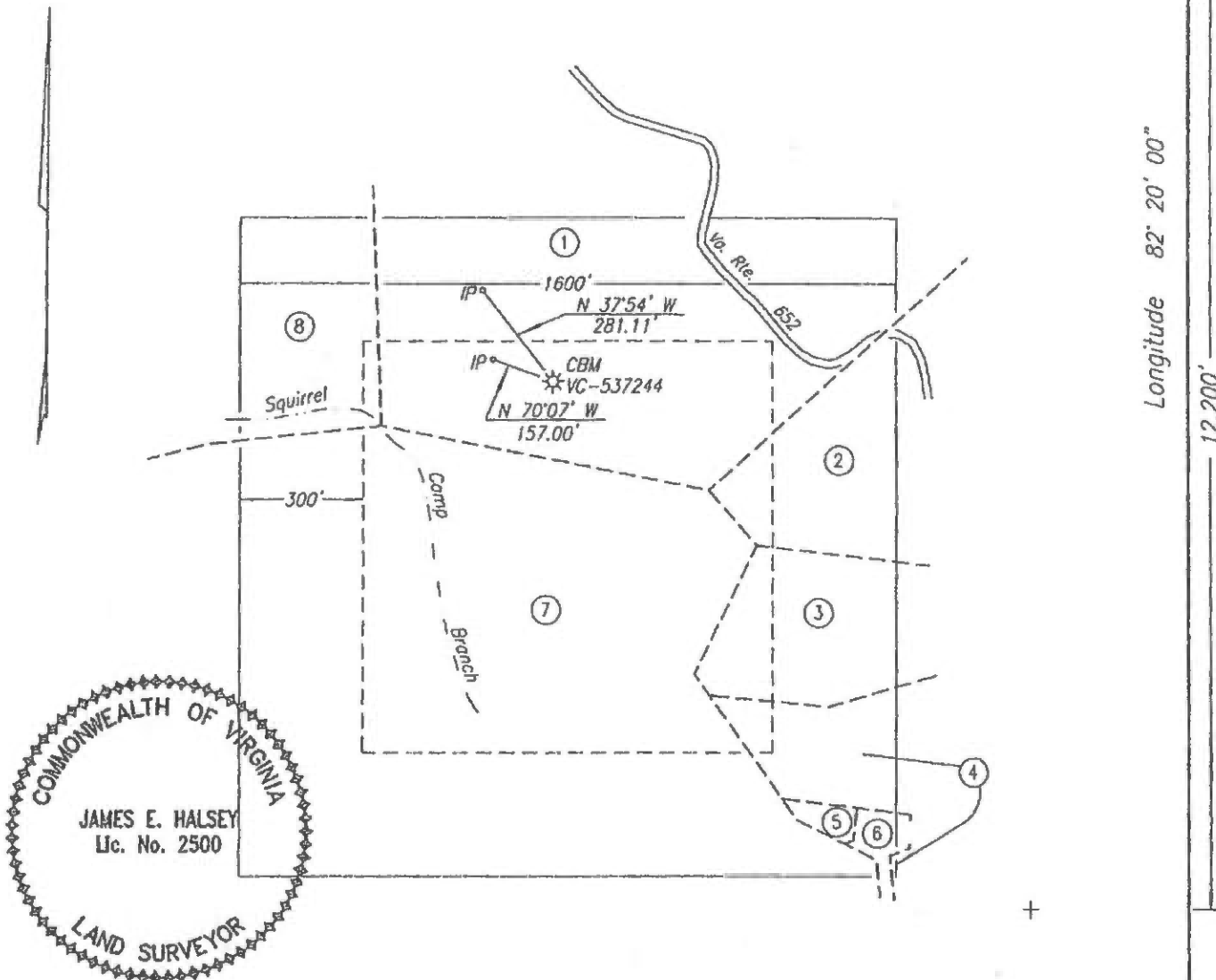

The undersigned hereby certifies that the final location is within ten (10') feet of the location shown on the well plat dated 11-05-2007.

Well elevation determined by GPS survey from Mon. Hatchet

FINAL PLAT

Area of Unit = 58.77 Ac.

Well Coordinates: (VA St. Plane S. Zone, Calculated from CCC coordinates)
N 313,975 E 880,879

Well Coordinates: (Clinchfield Coal Co.)
N 12,101.70 E 12,661.64

WELL LOCATION PLAT

COMPANY Equitable Production Company WELL NAME AND NUMBER VC-537244
 TRACT NO. Lease No. 241494L ELEVATION 1,925.01' QUADRANGLE Haysi
 COUNTY Dickenson DISTRICT Ervington SCALE 1" = 400' DATE 2-13-2008
 This Plat is a new plat ; an updated plat ; or a final location plat x

+ Denotes the location of a well on United States topographic Maps, scale 1 to 24,000, latitude and longitude lines being represented by border lines as shown.

James E. Halsey
Licensed Professional Engineer or Licensed Land Surveyor

VC-537244 PLAT
TRACT OWNERSHIP INFORMATION SCHEDULE
2/13/2008

1. Lease No. 241494L
89.00 Acres
Freddie Mullins - 5/8 int. - surface, coal, oil, gas & CBM
Carol Buchanan - 3/8 int. - surface, coal, oil, gas & CBM
Gas 15.62 Ac. 26.58%

2. Lease No. 906889 / TC-184
W. L. Counts
154.71 Acres
ACIN, LLC - coal
✕ Alpha Land and Reserves, LLC - coal lessee
WBRD, LLC - coal
Dickenson-Russell Coal Company, LLC - coal lessee
Range Resources-Pine Mountain, Inc. - (CBM)
Lease No. 906859L
Ronnie S. Rasnick, et ux - oil & gas (CBM) 5.61 total
P/O 25 Acres
Gas 3.51 Ac. 5.97%

3. Lease No. 906889 / TC-184
W. L. Counts
154.71 Acres
ACIN, LLC - coal
✓ Alpha Land and Reserves, LLC - coal lessee
WBRD, LLC - coal
Dickenson-Russell Coal Company, LLC - coal lessee
Range Resources-Pine Mountain, Inc. - (CBM)
Lease No 907169
Hulah Lloyd Bently Revocable Trust / Joan Greever
Revocable Trust of 2003 - oil & gas (CBM)
7 Acres
Gas 3.50 Ac. 5.96%

4. Lease No. 906889 / TC-184
W. L. Counts
154.71 Acres
ACIN, LLC - coal
✕ Alpha Land and Reserves, LLC - coal lessee
WBRD, LLC - coal
Dickenson-Russell Coal Company, LLC - coal lessee
Range Resources-Pine Mountain, Inc. - (CBM)
Lease No. 906942
Ronnie S. Rasnick, et ux - oil & gas
6 Acres
Gas 2.10 Ac. 3.57% 5.61 total

5. Lease No. 906889 / TC-184
W. L. Counts
154.71 Acres
ACIN, LLC - coal
✓ Alpha Land and Reserves, LLC - coal lessee
WBRD, LLC - coal
Dickenson-Russell Coal Company, LLC - coal lessee
Range Resources-Pine Mountain, Inc. - (CBM)
Leased
Joseph E. Stanley, et ux - oil & gas
1 Acre
Gas 0.25 Ac. 0.43%

- 6 . Lease No. 906889 / TC-184
W. L. Counts
154.71 Acres
ACIN, LLC - coal
Alpha Land and Reserves, LLC - coal lessee
✓ WBRD, LLC - coal
Dickenson-Russell Coal Company, LLC - coal lessee
Range Resources-Pine Mountain, Inc. - (CBM)
Unleased
Arrington Cemetery - oil & gas (CBM)
? Acres
Gas 0.29 Ac. 0.49%
- 7 . Lease No. 906889 / T-1
Ayers & Aston
205.14 Acres
Heartwood Forestland Fund IV, L.P. - surface
ACIN, LLC - coal
Alpha Land and Reserves, LLC - coal lessee
WBRD, LLC - coal
Dickenson-Russell Coal Company, LLC - coal lessee
Range Resources-Pine Mountain, Inc. - (CBM)
Gas 29.47 Ac. 50.14%
- 8 . Lease No. 906889 / T-286
Solomon Fleming
104.2 Acres
Heartwood Forestland Fund IV, L.P. - surface
ACIN, LLC - coal
Alpha Land and Reserves, LLC - coal lessee
WBRD, LLC - coal
Dickenson-Russell Coal Company, LLC - coal lessee
Range Resources-Pine Mountain, Inc. - (CBM)
Gas 4.03 Ac. 6.86%

1,910'

Well Coordinates: (Geographic N27)
37.069905' -82.214891'

Latitude 37° 05' 00"

Lease No. 245243L
 Irma Jean Phillips - oil & gas
 5.75 Acres
 Lease No. 244792L / TC-220
 ACIN LLC - 48% coal
 Alpha Land & Reserves LLC - coal lessee
 WBRD LLC - 48% coal
 Dickenson-Russell Coal Company LLC - coal lessee
 Z. T. Sutherland Heirs - 52% coal
 Pine Mountain Oil & Gas, Inc. - CBM
 Gas 2.41 Ac. 4.10%

Lease No. 241838L
 Norma K. Sutherland, et al - surface, oil & gas
 28.5 Acres
 Lease No. 244792L / TC-220
 ACIN LLC - 48% coal
 Alpha Land & Reserves LLC - coal lessee
 WBRD LLC - 48% coal
 Dickenson-Russell Coal Company LLC - coal lessee
 Z. T. Sutherland Heirs - 52% coal
 Pine Mountain Oil & Gas, Inc. - CBM
 Gas 11.54 Ac. 19.64%

Lease No. 241490L / T-390
 S. D. Sutherland
 160.00 Acres
 Heartwood Forestland Fund IV, L.P.
 Pyxis Resources Company - surface
 ACIN LLC - coal
 Alpha Land & Reserves LLC - coal lessee
 WBRD LLC - coal
 Dickenson-Russell Coal Company LLC - coal lessee
 Pine Mountain Oil & Gas, Inc. - oil, gas & CBM
 Gas 32.21 Ac. 54.80%

Lease No. 241490L / T-416
 S. D. Sutherland
 333.19 Acres
 ACIN LLC - coal
 Alpha Land & Reserves LLC - coal lessee
 WBRD LLC - coal
 Dickenson-Russell Coal Company LLC - coal lessee
 Pine Mountain Oil & Gas, Inc. - oil, gas & CBM
 Gas 12.61 Ac. 21.46%

Well elevation determined by GPS survey from BM Y 109

Area of Unit = 58.77 Ac.

Well Coordinates: (VA St. Plane S. Zone, Calculated from CCC coordinates)
N 289,493 E 916,423

Well Coordinates: (Clinchfield Coal Co.)
S 10,939.41 E 49,159.91

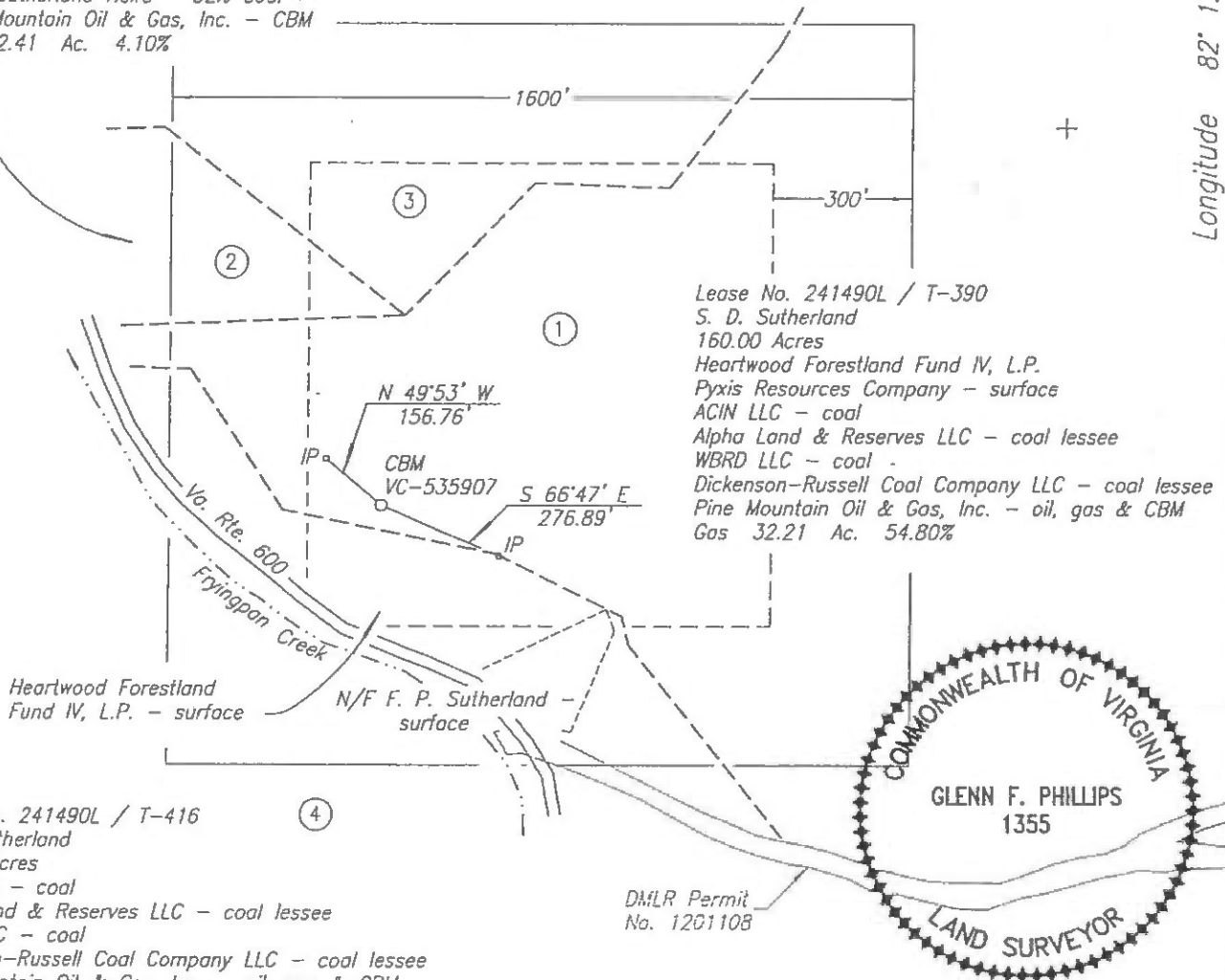

WELL LOCATION PLAT

COMPANY Equitable Production Company WELL NAME AND NUMBER VC-535907
 TRACT NO. T-390 ELEVATION 1,635.40' QUADRANGLE Duty
 COUNTY Dickenson DISTRICT Ervinton SCALE 1" = 400' DATE 3-02-2004

This Plat is a new plat x; an updated plat _____; or a final location plat _____
 + Denotes the location of a well on United States topographic Maps, scale 1 to 24,000, latitude and longitude lines being represented by border lines as shown.

Glenn F. Phillips

Licensed Professional Engineer or Licensed Land Surveyor

EX 407-203

1,920'

Well Coordinates: (Geographic N27)
36.883571' -82.476276'

Latitude 37° 05' 00"

3,595'

Longitude 82° 12' 30"

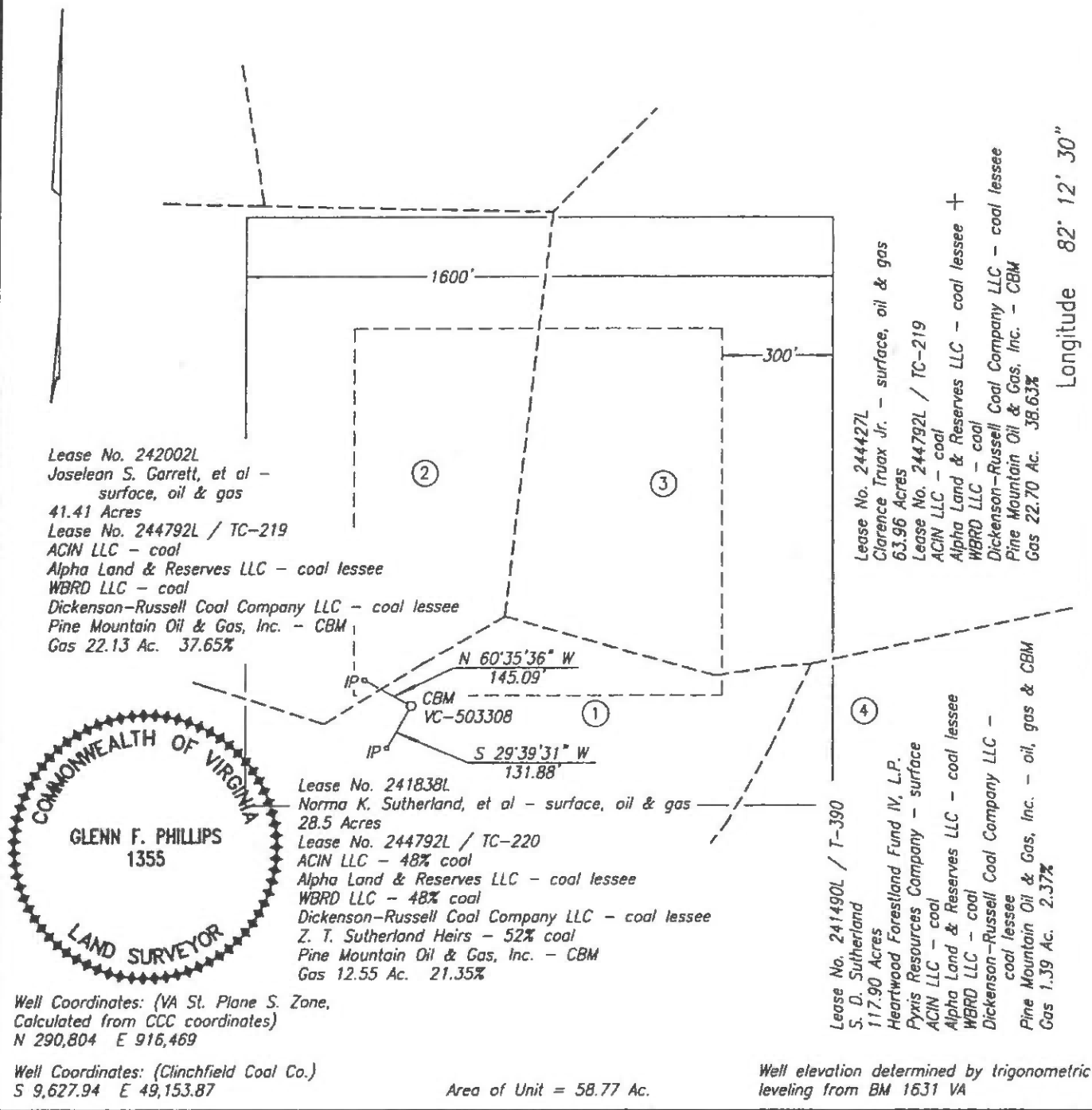

WELL LOCATION PLAT

COMPANY Equitable Production Company WELL NAME AND NUMBER VC-503308
 TRACT NO. TC-220 ELEVATION 1,660.67' QUADRANGLE Duty
 COUNTY Dickenson DISTRICT Ervington SCALE 1" = 400' DATE 3-02-2004

This Plat is a new plat x; an updated plat ; or a final location plat
 + Denotes the location of a well on United States topographic Maps, scale 1 to 24,000, latitude and longitude lines being represented by border lines as shown.

Glenn F. Phillips
 Licensed Professional Engineer or Licensed Land Surveyor

8495'

LATITUDE 37°05'00"

LONGITUDE 82°25'00"

TOTAL UNIT AREA

= 58.77 ACRES

- DENOTES MINERAL LINE
- - - DENOTES SURFACE LINE
- DENOTES SURFACE & MINERAL LINES

FINAL PLAT

The undersigned hereby certifies that the final location is within ten (10) feet of the location shown on the well plat dated FEBRUARY 14, 2007.

NOTE !!

SEE WELL PLAT SUPPLEMENT SHEET 2 & 3 FOR TRACT INFORMATION.

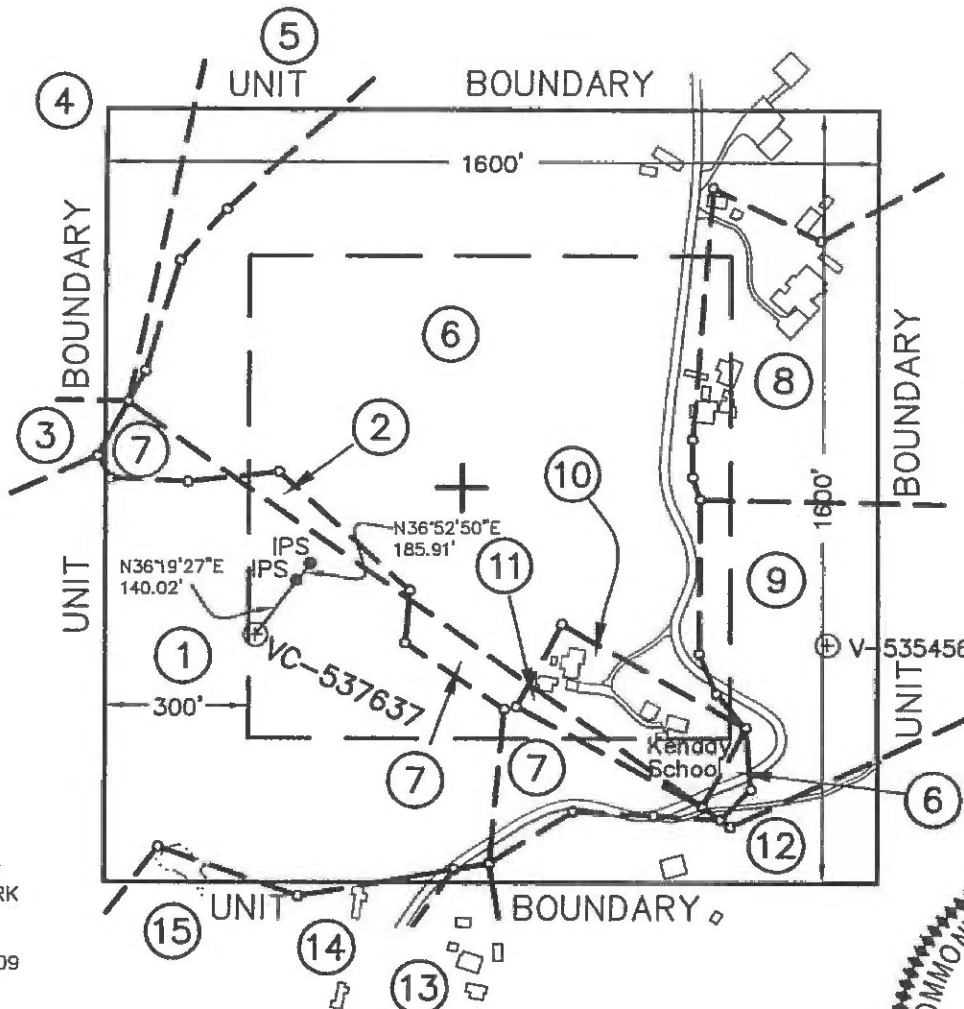

(AS-DRILLED)
CCC COORDINATES
OF WELL VC-537637
S 14186.80
W 18186.17

(AS-DRILLED)
STATE PLANE
NAD 27 COORDINATES
OF WELL VC-537637
N 288981.44
E 848974.36
LAT -37.060986
LON -82.445795

COORDINATES
OF BENCH MARK
S 77498.41
E 22826.48
ELEV. = 1754.09

NOTE !!!

WELL COORDINATES ARE BASED ON CLINCHFIELD COAL COMPANY'S COORDINATE SYSTEM
 CLINCHFIELD COAL COMPANY COORDINATES ARE CALCULATED FROM STATE PLANE WELL COORDINATES.
 PROPERTY INFORMATION PROVIDED BY EQUITABLE PRODUCTION COMPANY.
 ELEVATIONS ARE BASED ON NGS CONTROL ST. PAUL 2.

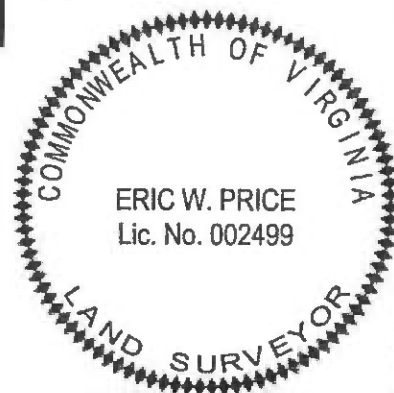

WELL LOCATION PLAT

COMPANY Equitable Production Company WELL NAME AND NUMBER VC-537637

TRACT No. LEASE NO. 904576 / DI-19 ELEVATION 2264.06 (GPS) QUADRANGLE CANEY RIDGE

COUNTY DICKENSON DISTRICT KENADY SCALE: 1" = 400' DATE OCTOBER 8, 2007

THIS PLAT IS A NEW PLAT ___; AN UPDATED PLAT ___; OR A FINAL LOCATION PLAT x
PROPOSED TOTAL DEPTH OF WELL = _____

+ DENOTES THE LOCATION OF A WELL ON UNITED STATES TOPOGRAPHIC MAPS, SCALE 1 TO 24,000, LATITUDE AND LONGITUDE LINES BEING REPRESENTED BY BORDER LINES AS SHOWN.

Eric W. Price

10-8-07

(AFFIX SEAL)

T&L

LICENSED PROFESSIONAL ENGINEER OR LICENSED LAND SURVEYOR

①

Lease No. 904576 / DI-19
D.F. KENNEDY
76.72 ACRES
ALPHA LAND & RESERVE - surface
ACIN, LLC - gas & CBM
Lease No. 244792 / TC-151
L.M. POWERS
PINE MOUNTAIN OIL & GAS, INC. - oil & CBM
412.50 ACRES
ACIN, LLC - coal
GAS 12.52 AC. - 21.3%

②

Lease No. 904576
D.F. KENNEDY / DI-19
76.72 ACRES
ALPHA LAND & RESERVE - surface
ACIN, LLC - coal, oil, gas & CBM
or
UNLEASED
F.T. KENNEDY / DI-16
220.13 ACRES
ACIN, LLC - coal, oil, gas & CBM
GAS 0.38 AC. - 0.65%

③

Lease No. 904576 / DI-18
P.H. KENNEDY
15.15 ACRES
ACIN, LLC - surface, coal, oil, gas & CBM
or
Lease No. 244792 / TC-151
L.M. POWERS
PINE MOUNTAIN OIL & GAS, INC. - oil & CBM
412.50 ACRES
ACIN, LLC - Coal
GAS 0.04 AC. - 0.08%

④

Lease No. 904576 / DI-18
P.H. KENNEDY
15.15 ACRES
ACIN, LLC - surface, coal, oil, gas & CBM
GAS 1.56 AC. - 2.65%

⑤

UNLEASED
F.T. KENNEDY / DI-16
6.61 ACRES
ACIN, LLC - surface, coal, oil, gas & CBM
GAS 1.36 AC. - 2.31%

⑥

Lease No. 905058
CAROLYN S. ROSE
60.00 ACRES
CAROLYN S. ROSE - surface, oil, gas (CBM)
UNLEASED
F.T. KENNEDY / DI-16
220.13 ACRES
ACIN, LLC - coal (CBM)
GAS 25.73 AC. - 43.78%

⑦

Lease No. 905058
CAROLYN S. ROSE
60.00 ACRES
CAROLYN S. ROSE - surface, gas (CBM)
Lease No. 244792 / TC-151
L.M. POWERS
PINE MOUNTAIN OIL & GAS, INC. - oil (CBM)
412.50 ACRES
ACIN, LLC et al - coal
GAS 2.66 AC. - 4.53%

⑧

Lease No. 905063
JAMES & GINGER SENTER
15.63 ACRES
JAMES & GINGER SENTER - surface, oil, gas (CBM)
UNLEASED
F.T. KENNEDY / DI-16
220.13 ACRES
ACIN, LLC - coal (CBM)
GAS 4.90 AC. - 8.34%



THOMPSON & LITTON

312 Clintwood Main Street
Suit 201
P.O. Box 1869
Clintwood, Virginia 24228

EQUITABLE PRODUCTION COMPANY
WELL No. VC537637
WELL PLAT SUPPLEMENT
SHEET 2

PROJECT No.:
8866 AS-D

SCALE: 1" = 400'

DATE: OCTOBER 8, 2007

9

Lease No. 904850
OLIVER KENDRICK, et al
34.00 ACRES
OLIVER KENDRICK, et ux ($\frac{1}{2}$ int) /
LON BRADFORD, et ux ($\frac{1}{2}$ int) -
surface, oil, gas (CBM)
UNLEASED
F.T. KENNEDY / DI-16
220.13 ACRES
ACIN, LLC - coal (CBM)
GAS 4.61 AC. - 7.84%

10

UNLEASED
LINDA BLEVINS SUTHERLAND
2.00 ACRES
LINDA BLEVINS SUTHERLAND -
surface, oil, gas (CBM)
UNLEASED
F.T. KENNEDY / DI-16
220.13 ACRES
ACIN, LLC - coal (CBM)
GAS 1.70 AC. - 2.89%

11

UNLEASED
LINDA BLEVINS SUTHERLAND
2.00 ACRES
LINDA BLEVINS SUTHERLAND - surface, gas (CBM)
Lease No. 244792
L.M. POWERS / TC-151
PINE MOUNTAIN OIL & GAS, INC. - oil (CBM)
412.50 ACRES
ACIN, LLC - coal
GAS 0.26 AC. - 0.44%

12

Lease No. 904850
OLIVER KENDRICK, et ux
34.00 ACRES
OLIVER KENDRICK, et ux ($\frac{1}{2}$ int) /
LON BRADFORD, et ux ($\frac{1}{2}$ int) -
surface, gas (CBM)
Lease No. 244792 / TC-151
L.M. POWERS
PINE MOUNTAIN OIL & GAS, INC. - oil (CBM)
412.50 ACRES
ACIN, LLC - coal
GAS 2.70 AC. - 4.59%

13

UNLEASED
WADE LEE SCOTT
2.33 ACRES
WADE LEE SCOTT - surface, gas (CBM)
Lease No. 244792 / TC-151
L.M. POWERS
PINE MOUNTAIN OIL & GAS, INC. - oil (CBM)
412.50 ACRES
ACIN, LLC - coal
GAS 0.07 AC. - 0.12%

14

UNLEASED
ROB ROY ROSE, et ux
1.00 ACRES
ROB ROY ROSE, et ux - surface, gas (CBM)
Lease No. 244792 / TC-151
L.M. POWERS
PINE MOUNTAIN OIL & GAS, INC. - oil (CBM)
412.50 ACRES
ACIN, LLC - coal
GAS 0.05 AC. - 0.09%

15

UNLEASED
H. JACK ROSE
19.76 ACRES
H. JACK ROSE - surface, gas (CBM)
Lease No. 244792 / TC-151
L.M. POWERS
PINE MOUNTAIN OIL & GAS, INC. - oil (CBM)
412.50 ACRES
ACIN, LLC - coal
GAS 0.23 AC. - 0.39%

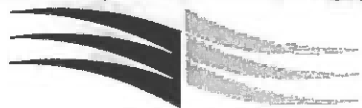

THOMPSON & LITTON

312 Clintwood Main Street
Suite 201
P.O. Box 1869
Clintwood, Virginia 24228

EQUITABLE PRODUCTION COMPANY
WELL No. VC537637
WELL PLAT SUPPLEMENT
SHEET 3

PROJECT No.:
8866 AS-D

SCALE: 1" = 400'

DATE: OCTOBER 8, 2007

DK 353PG 131

5888'

LATITUDE 37°07'30"

LONGITUDE 82°20'00"

TOTAL UNIT AREA = 58.77 ACRES

EXHIBIT "A"



LEASE No. 241490 / T-186
NOAH A. SKEEN
327.99 ACRES
CLINCHFIELD COAL COMPANY/
PYXIS RESOURCES COMPANY - coal
PINE MOUNTAIN OIL & GAS, INC. - oil & gas
GAS 18.47 AC. 31.43%

UNIT BOUNDARY

STATE PLANE COORDINATES
OF WELL VC-4256
N 297589.33
E 876273.81

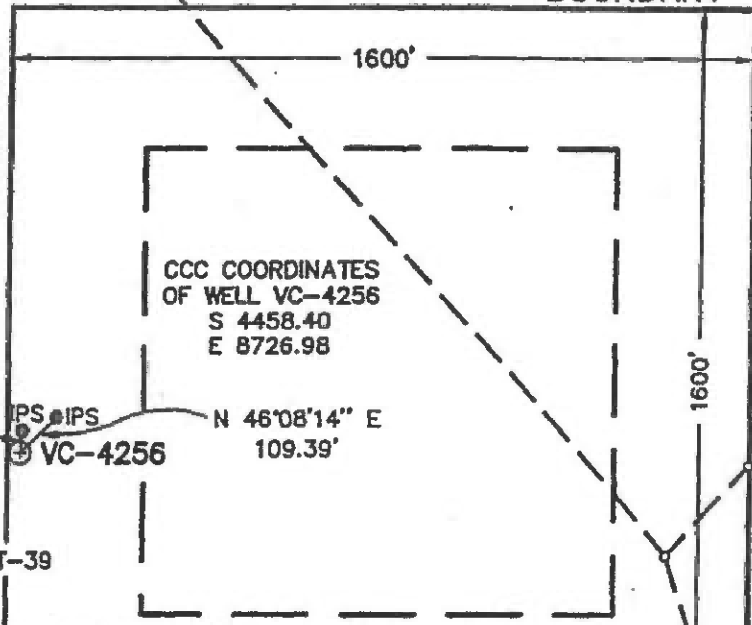

CCC COORDINATES
OF WELL VC-4256
S 4458.40
E 8726.98

N 04°19'12" E
46.66'

PS IPS
VC-4256

N 46°08'14" E
109.39'

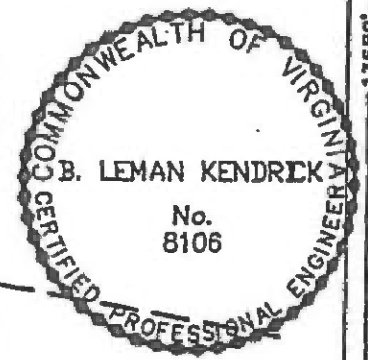

LEASE No. 241490 / T-39
SIMPSON DYER, HEIRS
1354 ACRES
DANNY JENKINS & SANDY JENKINS - surface
CLINCHFIELD COAL COMPANY/
PYXIS RESOURCES COMPANY - coal
PINE MOUNTAIN OIL & GAS, INC. - oil & gas
GAS 38.39 AC. 65.32%

LEASE No. 241640 / T2-123
FRENCH-CHASE CO. 130.80 ACRES
CLINCHFIELD COAL COMPANY/
PYXIS RESOURCES COMPANY - coal
GEORGE W. SMITH, JR. HEIRS - oil & gas
GAS 1.91 AC. 3.25%

NOTE !!!

WELL COORDINATES ARE BASED ON CLINCHFIELD COAL COMPANY'S COORDINATE SYSTEM
STATE PLANE WELL COORDINATES ARE CALCULATED FROM CLINCHFIELD COAL COMPANY COORDINATES.
PROPERTY INFORMATION PROVIDED BY EQUITABLE PRODUCTION COMPANY.
ELEVATIONS ARE BASED ON STATION 210; REFERENCE POINT FOR VC-3315; BOOK 158 AT PAGE 152.

P-402

COORDINATES OF BENCH MARK
S 2705.72
E 9600.66
ELEV. = 2294.81

--- DENOTES MINERAL LINE
- - - DENOTES SURFACE LINE
- . - . DENOTES SURFACE & MINERAL LINES

WELL LOCATION PLAT

COMPANY Equitable Production Company WELL NAME AND NUMBER VC-4256
TRACT No. LEASE NO. 241490 / T-39 ELEVATION 1720.65 (Trig) QUADRANGLE NORA
COUNTY DICKENSON DISTRICT ERVINTON SCALE: 1" = 400' DATE SEPTEMBER 28, 1999
THIS PLAT IS A NEW PLAT x; AN UPDATED PLAT ; OR A FINAL LOCATION PLAT
PROPOSED TOTAL DEPTH OF WELL =

+ DENOTES THE LOCATION OF A WELL ON UNITED STATES TOPOGRAPHIC MAPS, SCALE 1 TO 24,000, LATITUDE AND LONGITUDE LINES BEING REPRESENTED BY BORDER LINES AS SHOWN.

B. Lemman Kendrick 9/28/99 (AFFIX SEAL)
LICENSED PROFESSIONAL ENGINEER OR LICENSED LAND SURVEYOR

AW-10

Bu-2881

JAH

Well Coordinates: (Geographic N27)
37.121098 -82.161579

Latitude 37° 07' 30"

1,415'

Longitude 82° 07' 30"

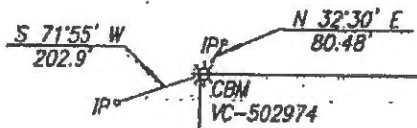

Heartwood Forestland Fund IV, L.P. - surface

Lease No. 241490L / T-234
 William Barnett
 1,104.06 Acres
 AGIN LLC - coal
 Alpha Land & Reserves LLC - coal lessee
 WBRD LLC - coal
 Dickenson-Russell Coal Company LLC - coal lessee
 Pine Mountain Oil & Gas, Inc. - oil, gas & CBM
 Gas 43.95 Ac. 74.78 %

Lease No. 244792L / TC-223
 John H. Duty
 163.00 Acres
 ACIN LLC - coal
 Alpha Land & Reserves LLC - coal lessee
 WBRD LLC - coal
 Dickenson-Russell Coal Company LLC - coal lessee
 Tivis Rasnake, et al - oil & gas (unleased)
 79.602 Acres
 Pine Mountain Oil & Gas - CBM
 Gas 10.96 Ac. 18.65 %

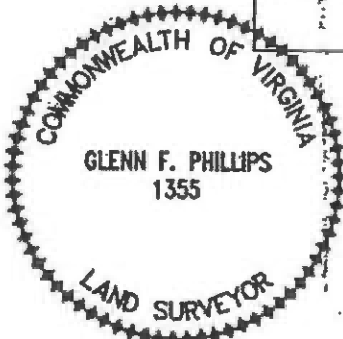

APPROVED
[Signature]
 STATE GAS & OIL INSPECTOR
 DATE 9-16-05
 FINAL PLAT

Lease No. 244792L / TC-223
 John H. Duty
 163.00 Acres
 ACIN LLC - coal
 Alpha Land & Reserves LLC - coal lessee
 WBRD LLC - coal
 Dickenson-Russell Coal Company LLC - coal lessee
 E. G. Gibson - oil & gas (unleased)
 70.00 Acres
 Pine Mountain Oil & Gas - CBM
 Gas 3.86 Ac. 5.57 %

The undersigned hereby certifies that the final location is within ten (10') feet of the location shown on the well plat dated 8-13-2004.
 Area of Unit = 58.77 Ac.

Well Coordinates: (VA St. Plane S. Zone, Calculated from CCC coordinates)
 N 307,510 E 932,688

Well Coordinates: (Clinchfield Coal Co.)
 N 7,699.77 E 64,708.57

Well elevation determined by GPS survey from BM MCD 229

WELL LOCATION PLAT

COMPANY Equitable Production Company WELL NAME AND NUMBER VC-502974
 TRACT NO. T-234 ELEVATION 1,857.7' QUADRANGLE Duty
 COUNTY Buchanan DISTRICT Hurricane SCALE 1" = 400' DATE 9-02-2005

This Plat is a new plat ; an updated plat ; or a final location plat x
 + Denotes the location of a well on United States topographic Maps, scale 1 to 24,000, latitude and longitude lines being represented by border lines as shown

[Signature]
 Licensed Professional Engineer or Licensed Land Surveyor

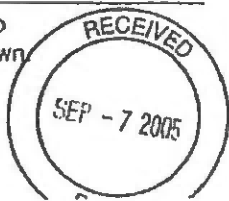

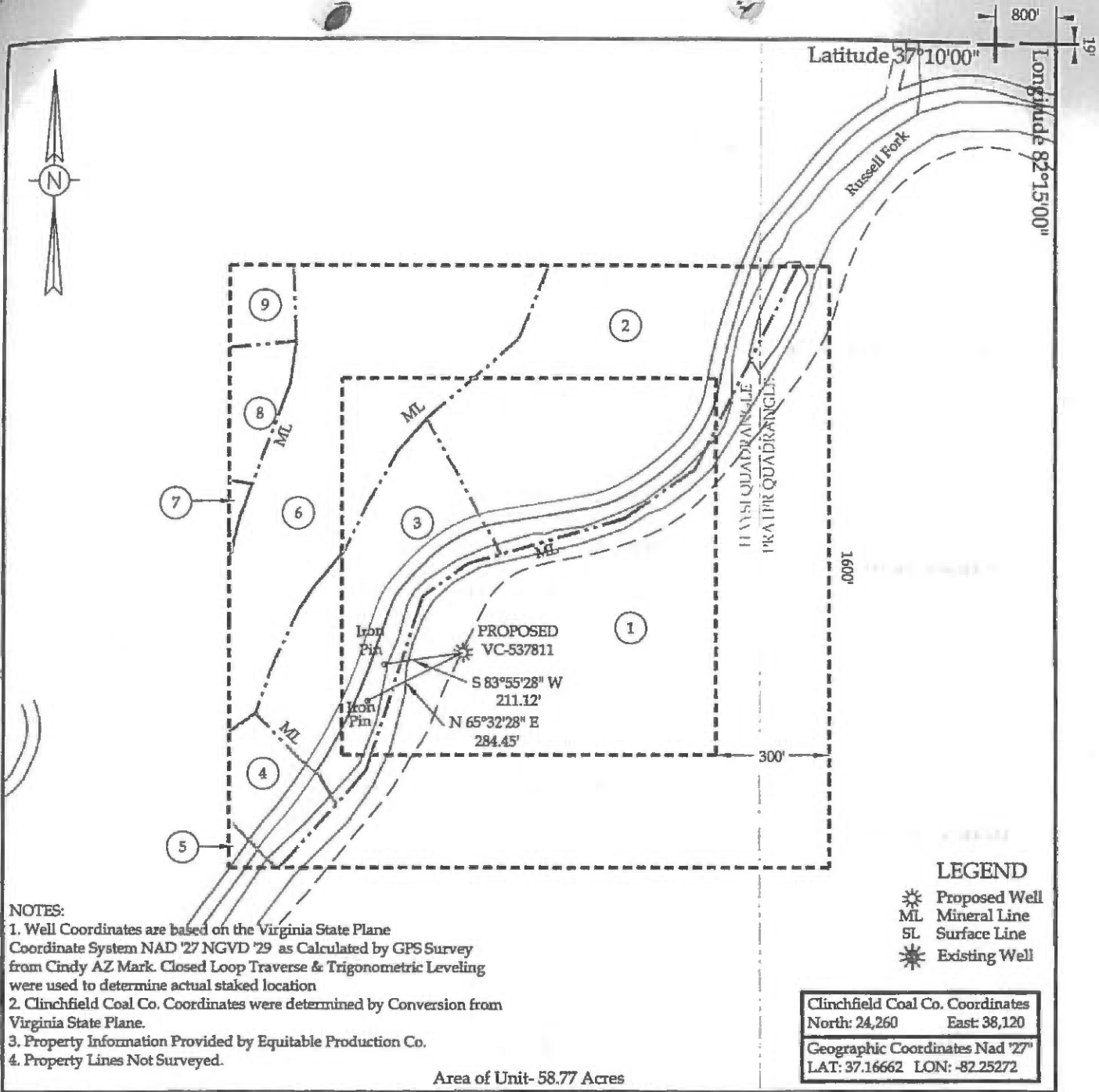

WELL LOCATION PLAT

Company EQUITABLE PRODUCTION CO. Well Name or Number VC-537811
 Tract No. LEASE NO. 241490 / T-333 Quadrangle HAYSI
 District SANDLICK
 Well Coordinates (Virginia State Plane) N: 325,112.12 E: 906,793.68
 Elevation: 1286.68 Method Used to Determine Elevation: Trig. Levels from GPS derived elevation.
 County DICKENSON Scale: 1" = 400' Date 5-08-07

This Plat is a new plat ; an updated plat _____ ; or a final location plat _____

+ Denotes the location of a well on United States topographic maps, scale 1 to 24,000, latitude and longitude lines being represented by border lines as shown.

Form DGO-GO-7
Rev. 1-98

Douglas R. Light
 Licensed Professional Engineer or Licensed Land Surveyor

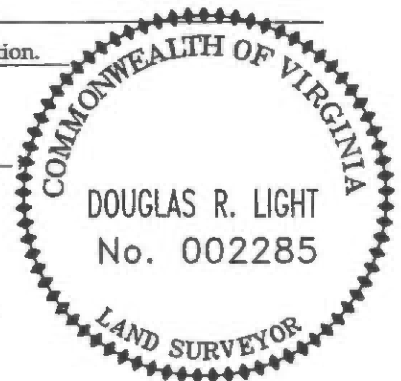

DGO-7 Supplement
WELL UNIT PROPERTY OWNER INDEX
VC-537811

(1)

Lease No. 906889/T-333
Andy & Hardin Owens
194.87 Acres

Heartwood Forestland Fund IV, LP ~ Surface
Dickenson~Russell Coal Company, LLC/Alpha Land & Reserves, LLC/ACIN Land & Reserves, LLC/WBRD, LLC ~ Coal
Pine Mountain Oil & Gas, Inc. ~ Oil, Gas & CBM
28.51 Acres ~ 48.52%

(2)

Lease No. 906889/T-270
Richard Deel
47.09 Acres

Heartwood Forestland Fund IV, LP ~ Surface
Dickenson~Russell Coal Company, LLC/Alpha Land & Reserves, LLC/ACIN Land & Reserves, LLC/WBRD, LLC ~ Coal
Pine Mountain Oil & Gas, Inc. ~ Oil, Gas, & CBM
10.58 Acres ~ 18%

(3)

Unleased

Tammy P. Davis ~ Surface, Oil & Gas (CBM)
6.43 Acres

Lease No. 906889/TC-186
D.E. Mullins
137.23 Acres

Dickenson~Russell Coal Company, LLC/Alpha Land & Reserves, LLC/ACIN Land & Reserves, LLC/WBRD, LLC ~ Coal
Pine Mountain Oil & Gas, Inc. ~ CBM
6.13 Acres ~ 10.42%

(4)

Frank Edward Ratliff ~ Surface, Oil & Gas (CBM)

Unleased

1.69 Acres

Lease No. 906889/TC-186

D.E. Mullins

137.23 Acres

ACIN, LLC, et al ~ Coal

Pine Mountain Oil & Gas, Inc. (CBM)

1.63 Acres ~ 2.78%

(5)

Unleased

Frank Edward Ratliff ~ Surface, Oil & Gas (CBM)

1.02 Acres

Lease No. 906889/TC-186

D.E. Mullins

137.23 Acres

ACIN, LLC, et al ~ Coal

Pine Mountain Oil & Gas, Inc. (CBM)

0.19 Acres ~ 0.32%

(6)

Unleased

Granville F. Ratliff, et al ~ Oil & Gas (CBM)

9.09 Acres

Lease No. 906889/ TC-186

D.E. Mullins

137.23 Acres

ACIN, LLC, et al ~ Coal

Pine Mountain Oil & Gas, Inc. (CBM)

Michael J. Sutherland, et ux ~ Surface

9.66 Acres ~ 16.43%

(7)

Unleased

Nell Sutherland ~ Surface, Oil & Gas (CBM)

3.0 Acres

Lease No. 906889/ TC-186

D.E. Mullins

137.23 Acres

ACIN, LLC, et al ~ Coal

Pine Mountain Oil & Gas, Inc. (CBM)

0.14 Acres ~ 0.24%

(8)

Unleased

Blanche Sutherland, et al ~ Surface, Oil & Gas (CBM)

3.60 Acres

Lease No. 906889/ TC-186

D.E. Mullins

137.23 Acres

ACIN, LLC, et al ~ Coal

Pine Mountain Oil & Gas, Inc. (CBM)

1.08 Acres ~ 1.84%

(9)

Unleased

Michael J. Sutherland ~ Surface, Oil & Gas (CBM)

2.79 Acres

Lease No. 906889/ TC-186

D.E. Mullins

137.23 Acres

ACIN, LLC, et al ~ Coal

Pine Mountain Oil & Gas, Inc. (CBM)

0.85 Acres ~ 1.45%

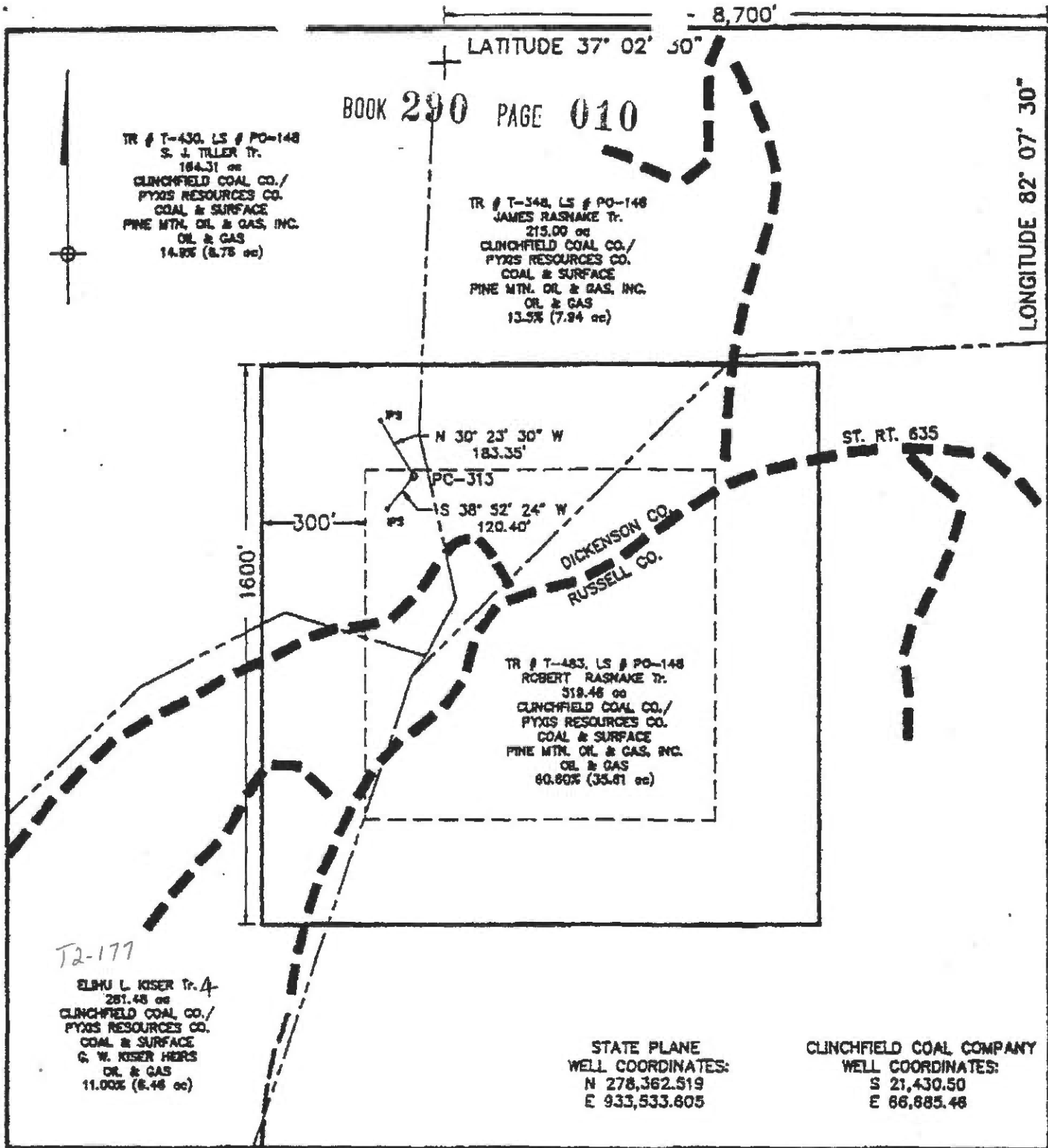

WELL LOCATION PLAT

VC-751313

Company EQUITABLE RESOURCES EXPLORATION Well Name and Number PC-313
 Tract No. T-430 S. J. TILLER Elevation 2500.67 Quadrangle JUTY
 County DICKENSON District ERVINTON Scale: 1" = 400' Date 10/92

This plat is a new plat or an updated plat ; or a final plat
 + Denotes the location of a well on United States topographic Maps, scale 1 to 24,000, latitude and longitude lines being represented by border lines as shown.

11/2/92 No. 7836
 (Affix Seal)
 Licensed Professional Engineer

EXHIBIT A

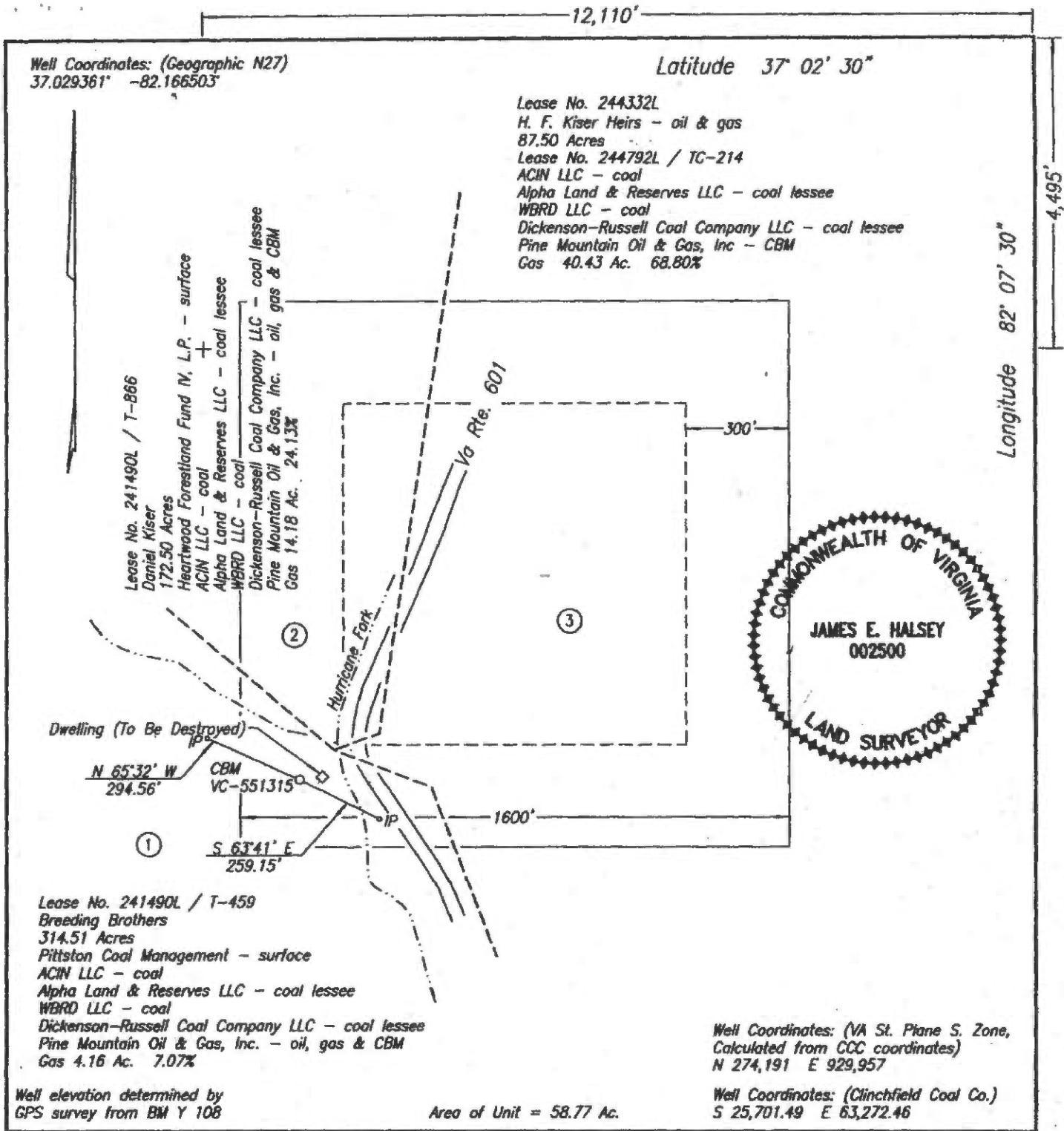

Well Coordinates: (Geographic N27)
37.029361' -82.166503'

Latitude 37° 02' 30"

Lease No. 244332L
H. F. Kiser Heirs - oil & gas
87.50 Acres
Lease No. 244792L / TC-214
ACIN LLC - coal
Alpha Land & Reserves LLC - coal lessee
WBRD LLC - coal
Dickenson-Russell Coal Company LLC - coal lessee
Pine Mountain Oil & Gas, Inc - CBM
Gas 40.43 Ac. 68.80%

Lease No. 241490L / T-866
Daniel Kiser
172.50 Acres
Heartwood Forestland Fund N, L.P. - surface
ACIN LLC - coal
Alpha Land & Reserves LLC - coal lessee
WBRD LLC - coal
Dickenson-Russell Coal Company LLC - coal lessee
Pine Mountain Oil & Gas, Inc. - oil, gas & CBM
Gas 14.18 Ac. 24.13%

Dwelling (To Be Destroyed)

N 65°32' W
294.56'

CBM
VC-551315

S 63°41' E
259.15'

Lease No. 241490L / T-459
Breeding Brothers
314.51 Acres
Pittston Coal Management - surface
ACIN LLC - coal
Alpha Land & Reserves LLC - coal lessee
WBRD LLC - coal
Dickenson-Russell Coal Company LLC - coal lessee
Pine Mountain Oil & Gas, Inc. - oil, gas & CBM
Gas 4.16 Ac. 7.07%

Well Coordinates: (VA St. Plane S. Zone,
Calculated from CCC coordinates)
N 274,191 E 929,957

Well Coordinates: (Cinchfield Coal Co.)
S 25,701.49 E 63,272.46

Well elevation determined by
GPS survey from BM Y 108

Area of Unit = 58.77 Ac.

WELL LOCATION PLAT

COMPANY Equitable Production Company WELL NAME AND NUMBER VC-551315
TRACT NO. T-459 ELEVATION 2,045.09' QUADRANGLE Duty
COUNTY Russell DISTRICT Castlewood SCALE 1" = 400' DATE 5-02-2006

This Plat is a new plat x; an updated plat ; or a final location plat

+ Denotes the location of a well on United States topographic Maps, scale 1 to 24,000, latitude and longitude lines being represented by border lines as shown.

James E. Halsey
Licensed Professional Engineer or Licensed Land Surveyor

TOTAL UNIT AREA
= 58.77 ACRES

LATITUDE 37°05'00"

- DENOTES MINERAL LINE
- - - DENOTES SURFACE LINE
- · - · - DENOTES SURFACE & MINERAL LINES

NOTE !!!
SEE SUPPLEMENT SHEET FOR
TRACT INFORMATION.

TRUE
LONGITUDE 82°22'30"

8885'

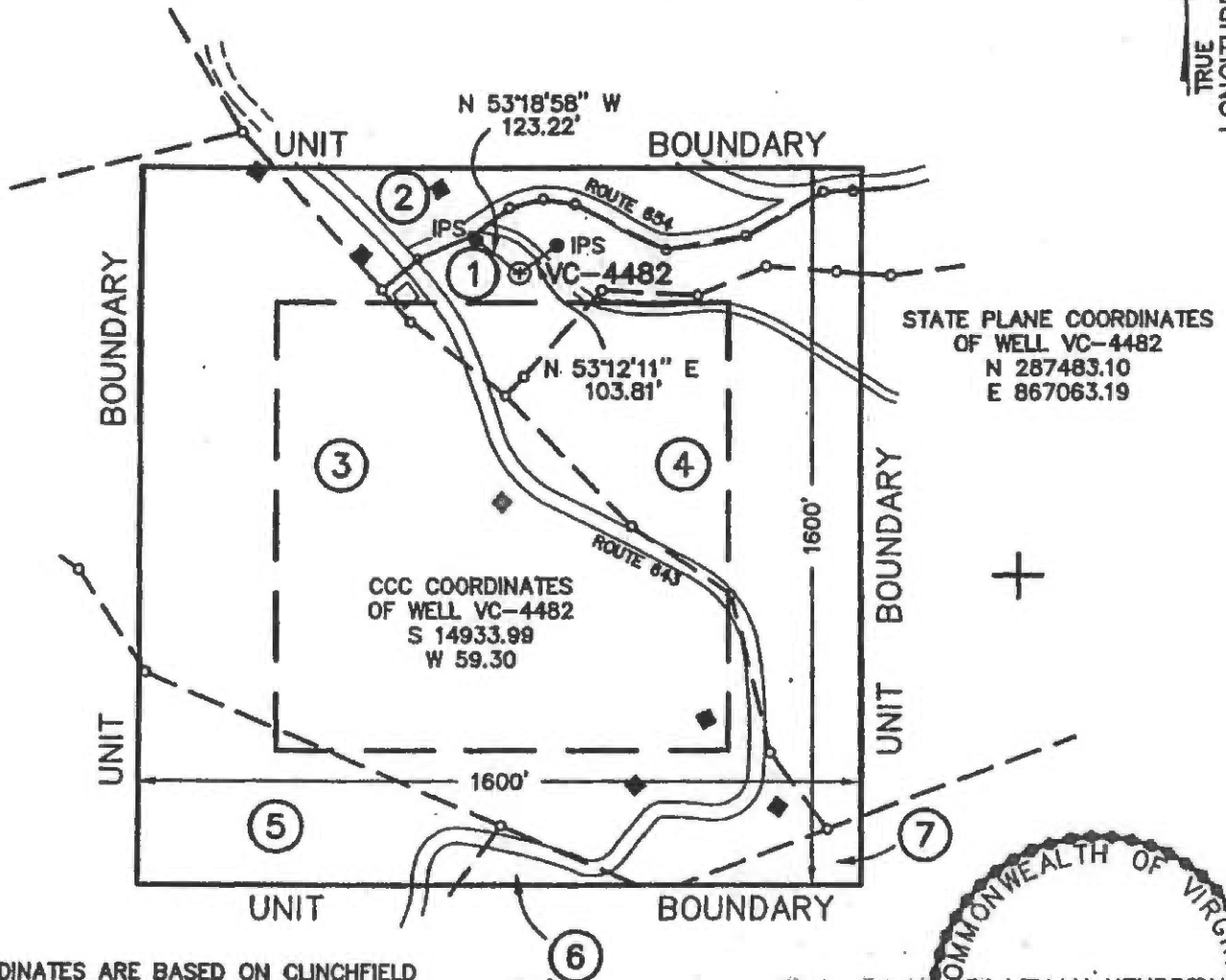

STATE PLANE COORDINATES
OF WELL VC-4482
N 287483.10
E 867063.19

CCC COORDINATES
OF WELL VC-4482
S 14933.99
W 59.30

NOTE !!!
WELL COORDINATES ARE BASED ON CLINCHFIELD
COAL COMPANY'S COORDINATE SYSTEM
STATE PLANE WELL COORDINATES ARE CALCULATED
FROM CLINCHFIELD COAL COMPANY COORDINATES.
PROPERTY INFORMATION PROVIDED BY EQUITABLE
PRODUCTION COMPANY.
ELEVATIONS ARE BASED ON I.P.F.; REF. POINT #1
FOR VC-4158; POINT 19; BOOK 163 / 60.

COORDINATES
OF BENCH MARK
S 15544.27
E 832.14
ELEV. = 2210

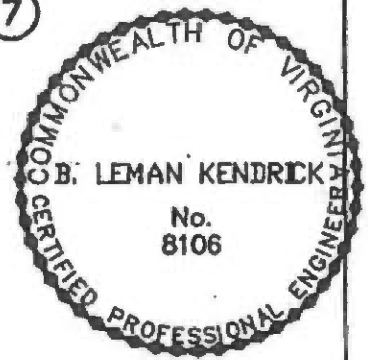

WELL LOCATION PLAT

COMPANY Equitable Production Company WELL NAME AND NUMBER VC-4482
TRACT No. LEASE NO. 242166L ELEVATION 2366.14 (TRIG) QUADRANGLE NORA
COUNTY DICKENSON DISTRICT KENADY SCALE: 1" = 400' DATE APRIL 26, 2000
THIS PLAT IS A NEW PLAT ; AN UPDATED PLAT x; OR A FINAL LOCATION PLAT
PROPOSED TOTAL DEPTH OF WELL =

+ DENOTES THE LOCATION OF A WELL ON UNITED STATES TOPOGRAPHIC MAPS, SCALE 1 TO
24,000, LATITUDE AND LONGITUDE LINES BEING REPRESENTED BY BORDER LINES AS SHOWN.
D. J. [Signature] 4/26/2000 (AFFIX SEAL)
LICENSED PROFESSIONAL ENGINEER OR LICENSED LAND SURVEYOR

1

LEASE No. 245708L
HERSHEL FRENCH
2.54 ACRES
HERSHEL FRENCH - surface, oil, & gas
LEASE No. 244792 / TC-154
CLINCHFIELD COAL COMPANY/
PYXIS RESOURCES COMPANY - coal
GAS 4.61 AC. 7.84%

2

LEASE No. 242166L
RALPH & JIMMIE STANLEY
69.00 ACRES
LEASE No. 244792 / TC-154
CLINCHFIELD COAL COMPANY/
PYXIS RESOURCES COMPANY - coal
RALPH & JIMMIE STANLEY - oil & gas
GAS 3.94 AC. 6.70%

3

LEASE No. 241882L
ALBERT CURTIS & EVA MAE ADKINS
35.13 ACRES
LEASE No. 244792 / TC-154
CLINCHFIELD COAL COMPANY/
PYXIS RESOURCES COMPANY - coal
ALBERT CURTIS & EVA MAE ADKINS - oil & gas
GAS 31.14 AC. 52.99%

4

LEASE No. 245554L
LUTHER C. SMITH
H.B. SMITH - LIFE ESTATE
26 ACRES
LEASE No. 244792 / TC-154
CLINCHFIELD COAL COMPANY/
PYXIS RESOURCES COMPANY - coal
LUTHER C. SMITH - surface, oil & gas
GAS 12.28 AC. 20.89%

5

LEASE No. 241579L
LOYELL YATES
30.13 ACRES
LEASE No. 244792 / TC-154
CLINCHFIELD COAL COMPANY/
PYXIS RESOURCES COMPANY - coal
LOYELL YATES - oil & gas
GAS 5.47 AC. 9.31%

6

LEASE No. 245550L
JERRY D. & ANGELA CHILDRESS /
TALMADGE CHILDRESS
2.00 ACRES
LEASE No. 244792 / TC-154
CLINCHFIELD COAL COMPANY/
PYXIS RESOURCES COMPANY - coal
JERRY D. & ANGELA CHILDRESS -
oil & gas 1/2 interest
GAS 0.305 AC. 0.52%
TALMADGE CHILDRESS - oil & gas 1/2 interest
GAS 0.305 AC. 0.52%

7

LEASE No. 241490L / T-179
G.W. SMITH
231.00 ACRES
CLINCHFIELD COAL COMPANY/
PYXIS RESOURCES COMPANY - coal
PINE MOUNTAIN OIL & GAS, INC. - oil & gas
GAS 0.72 AC. 1.23%

KENDRICK
ENGINEERING & SURVEYING Co.
40 MAIN STREET
CLINTWOOD, VIRGINIA
24228
(540) 926-6087 (540) 926-4172

EQUITABLE PRODUCTION COMPANY
WELL No. VC-4482
WELL PLAT SUPPLEMENT
SHEET 2

DRAWING NAME:	1564PLAT.DWG
SCALE:	1" = 400'
PROJECT No.:	1567
DATE:	APRIL 26, 2000