

BEFORE THE VIRGINIA GAS AND OIL BOARD

APPLICANT: EnerVest Operating, LLC **DIVISION OF GAS AND OIL**
DOCKET NO. VGOB 89-0126-0009-86

RELIEF SOUGHT: MODIFICATION OF NORA COALBED GAS UNIT NOS:
78AQ,79AQ,80AQ,78AR,79AR,80AR,78AS,79AS,80AS,61BC,58BD,59BD,60BD,
61BD, 64BD,.58BE,59BE,60BE,61BE,58BF & 35BQ.

AFFECTED UNIT: (See Attached Exhibit H2)

APPLICATION

1. Applicant and its counsel: Applicant is EnerVest Operating, LLC, 408 W. Main Street, Abingdon, Virginia 24210. Applicant's Counsel is James E. Kaiser 220 Broad Street, Suite 301, Kingsport, TN 37660 (423) 578-3838.

2. Relief sought: (1) Modification of the Nora Coalbed Methane Gas Field Rules, to allow one additional coalbed gas well to be drilled within each of the 58.77 acre Nora Units identified above. (2) For an administrative order providing that additional well permits may be issued in the Nora Field after this application is filed and while it is pending.

3. Legal authority: 4 VAC 25-160-50 and § 45.1-361.20 of the Code of Virginia.

4. Proposed provisions of order sought: That one additional coalbed methane gas well may be drilled in each of the above referenced Nora Units; that the second well be located at least 600 feet from the nearest coalbed methane well; (and that production/royalties from each coalbed methane well drilled in the said Units shall continue to be allocated solely to the owners and claimants of and to the coalbed methane within the Unit in which the well is located.)

5. Type of wells and field: Coalbed methane frac well within the portion of the Nora Coalbed Gas Field described above, and as depicted in the attached Exhibit H2.

6. Formations subject to application: All coal beds and coal seams being all producible coal seams and other associated formations, named and unnamed coal seams from the Kennedy to the base of the Pennsylvanian coal seams in the Nora Coalbed Gas Field.

7. **Description of interest/claim of persons being notified:** Coalbed methane.

8. **Estimated ultimate recovery in each Nora Unit identified above:** 500 MMCF

9. **Map:** See Exhibit H2 annexed hereto.

10. **The boundaries and acreage affected:** see Exhibit H2 annexed hereto.

11. **Attestation:** The foregoing application to the best of my knowledge, information and belief is true and correct.

EnerVest Operating, LLC

By: 
James E. Kaiser
220 Broad Street, Suite 301
Kingsport, TN 37660
(423) 578-3838

AFFIDAVIT OF DUE OF DILIGENCE

COMMONWEALTH OF VIRGINIA
COUNTY OF RUSSELL

I, James E. Kaiser, after being duly sworn upon oath, state as follows:

1. I am responsible for the notification process required by VA. Code Ann. § 45.1-361.19 and VR 480-05-22.2 § 4.
2. That EnerVest Operating, LLC. has exercised due diligence in attempting to locate and notice all owners and claimants who are unleased and/or who were not previously pooled by prior order(s) of the Virginia Gas and Oil Board regarding **the Nora Coalbed Gas Field**, all as required by Va. Code Ann. § 45.1-361.19 and VR 480-05-22.2.
3. That on **February 12, 2016**, a true and correct copy of the Notice of Hearing with Exhibits will be mailed, via certified mail return receipt requested, to all owners and claimants listed in Exhibit B for whom mailing addresses were then available.
4. That EnerVest Operating, LLC, will continue to exercise due diligence in attempting to locate and identify the names and/or addresses of any unknown of unlocatable parties and, if located or identified, will notify them of EnerVest Operating, LLC's application.

I have read the foregoing, and the information given above is true and correct to the best of my knowledge and belief.



James E. Kaiser
Counsel for
EnerVest Operating, LLC

ACKNOWLEDGMENT

STATE OF TENNESSEE

COUNTY OF SULLIVAN

TAKEN, SUBSCRIBED AND SWORN to before me this 12th day of
February 2016.

Susan Peterson, Notary

My commission expires: August 24, 2016.



BEFORE THE VIRGINIA GAS AND OIL BOARD

APPLICANT: EnerVest Operating, LLC

**DIVISION OF GAS AND OIL
DOCKET NO. 89-0126-0009-86**

**RELIEF SOUGHT: MODIFICATION OF NORA COALBED GAS UNIT NOS:
78AQ,79AQ,80AQ,78AR,79AR,80AR,78AS,79AS,80AS,61BC,58BD,59BD,60BD,
61BD, 64BD,.58BE,59BE,60BE,61BE,58BF & 35BQ.**

AFFECTED UNIT: (See Attached Exhibit H2)

NOTICE OF HEARING

HEARING DATE: March 15, 2016

PLACE: Conference Center at the Russell County Office Facility
Lebanon, Virginia

TIME: 9:00 a.m.

COMMONWEALTH OF VIRGINIA:

To: See Exhibit "B" attached hereto:

1. **Applicant and its counsel:** Applicant is EnerVest Operating, LLC, 408 W. Main Street, Abingdon, Virginia 24210. Applicant's Counsel is James E. Kaiser, 220 Broad Street, Suite 301, Kingsport, TN 37660, (423) 578-3838.

2. **Relief sought:** (1) Modification of the Nora Coalbed Methane Gas Field Rules, to allow one additional coalbed gas well to be drilled within each of the 58.77 acre Nora Units identified above. (2) For an administrative order providing that additional well permits may be issued in the Nora Field after this application is filed and while it is pending.

3. **Legal authority:** 4 VAC 25-160-50 and § 45.1-361.20 of the Code of Virginia.

4. **Proposed provisions of order sought:** That one additional coalbed methane gas well may be drilled in each of the above referenced Nora Units; that the second well be located at least 600 feet from the nearest coalbed methane well; (and that production/royalties from each coalbed methane well drilled in the said Units shall continue to be allocated solely to the owners and claimants of and to the coalbed methane within the Unit in which the well is located.).

5. **Type of wells and field:** Coalbed methane frac well within the portion of the Nora Coalbed Gas Field described above, and as depicted in the attached Exhibit H2.

6. **Formations subject to application:** All coal beds and coal seams being all producible coal seams and other associated formations, named and unnamed coal seams from the Kennedy to the base of the Pennsylvanian coal seams in the Nora Coalbed Gas Field.

7. **Description of interest/claim of persons being notified:** Coalbed methane.

8. **Estimated ultimate recovery in each Nora Unit identified above:** 500 MMCF

9. **Map:** See Exhibit H2 annexed hereto.

10. **The boundaries and acreage affected:** See Exhibit H2 annexed hereto.

11. **Attestation:** The foregoing notice to the best of my knowledge, information and belief is true and correct.

NOTICE IS FURTHER GIVEN that this cause has been set for hearing and the taking of evidence at the time and place first stated above and that notice will be published as required by law and the Rules of the Virginia Gas and Oil Board.

NOTICE IS FURTHER GIVEN that you may attend this hearing, with or without an attorney, and offer evidence or state any comments you have. For further information or a copy of the application and any exhibits thereto, you may contact the Virginia Gas and Oil Board, State Oil and Gas Inspector, Department of Mines, Minerals and Energy, Division of Gas and Oil, P.O. Box 159, Lebanon, Virginia 24266, (276) 514-9650 or the Applicant at the address shown below.

EnerVest Operating, LLC

By: 
James E. Kaiser
220 Broad Street, Suite 301
Kingsport, TN 37660
(423) 578-3838

54AZ	55AZ	56AZ	57AZ	58AZ	59AZ	60AZ	61AZ	62AZ	63AZ	64AZ	65AZ	66AZ	67AZ	68AZ
54BA	55BA	56BA	57BA	58BA	59BA	60BA	61BA	62BA	63BA	64BA	65BA	66BA	67BA	68BA
54BB	55BB	56BB	57BB	58BB	59BB	60BB	61BB	62BB	63BB	64BB	65BB	66BB	67BB	68BB
54BC	55BC	56BC	57BC	58BC	59BC	60BC	61BC	62BC	63BC	64BC	65BC	66BC	67BC	68BC
54BD	55BD	56BD	57BD	58BD	59BD	60BD	61BD	62BD	63BD	64BD	65BD	66BD	67BD	68BD
54BE	55BE	56BE	57BE	58BE	59BE	60BE	61BE	62BE	63BE	64BE	65BE	66BE	67BE	68BE
54BF	55BF	56BF	57BF	58BF	59BF	60BF	61BF	62BF	63BF	64BF	65BF	66BF	67BF	68BF
54BG	55BG	56BG	57BG	58BG	59BG	60BG	61BG	62BG	63BG	64BG	65BG	66BG	67BG	68BG
54BH	Dickenson County													
54C	55C	56C	57C	58C	59C	60C	61C	62C	63C	64C	65C	66C	67C	68C

PROPOSED UNITS

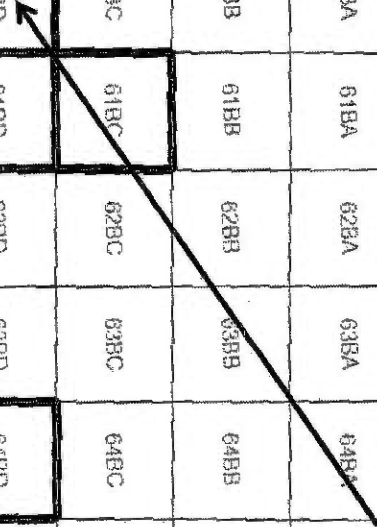

EXHIBIT H-2 (page 2)
ENERVEST OPERATING, LLC
INCREASED DENSITY DRILLING
NORA FIELD
2/8/2016

Exhibit "B"
89-0126-0009-86

Dickenson-Russell Coal Company
Maxxim Shared Services, LLC
Attn: Steve Smith
5703 Crutchfield Drive
Norton, VA 24273

ALPHA Land & Reserves, LLC
Attn: Steve Smith
5703 Crutchfield Drive
Norton, VA 24273

WBRD LLC
Chad Mooney
5260 Irwin Road
Huntington, WV 25705-3247

ACIN LLC
Chad Mooney
5260 Irwin Road
Huntington, WV 25705-3247

Garden Realty Corporation
c/o Jackie Meade
2777 Corn Valley Road
Honaker, VA 24260

JD & Lorraine Nicewonder
148 Bristol East Road
Bristol VA 24202

Donald & Etta Nicewonder
15314 Majestic Drive
Bristol VA 24202

Wilma N. Overbey, widow
213 North Church Street
Marion VA 24354

Jennifer B. Osborne
792 E. Meadows Road
Maravian Falls, NC 28654

Wayne & Katherine Grant
P.O. Box 2015
Clintwood, VA 24228

Mullins Land & Mineral, Inc.
C/O Freddie Mullins
P.O. Box 951
Clintwood, VA 24228

Stephen & Kimberly Beshears
728 Haynes Road
Hays, NC 28635-9318

Benjamin Harrison Beshears & Ethel Beshears
2163 Big Ivy Road
Purlear, NC 28665

Susan B. Odom & Terry Odom
4007 Hazel Lane
Greensboro, NC 27408

Bobby Kenneth White
8100 Statesville Road
North Wilkesboro, NC 28659-8547

Jessica & Allyn Morrow
428 Will Faw Road
Millers Creek, NC 28651

Theresa Jo Edwards
4014 Frying Pan Road
Birchleaf, VA 24220

Lisa Jo Powers
3314 5th Street
Lewiston, ID 83501-4408

Meghan Marie Powers
3151 Fedscreek Road
Steele, KY 41566

Courtney Dianne Powers
677 Basin Branch Road
Haysi, VA 24256

Haley Nicole Powers
677 Basin Branch Road
Haysi, VA 24256

Jami Powers
1111 Lincoln
The Dalles, OR 97058

Sandra Powers Strickfaden
1511 Ninth Avenue
Lewiston, ID 83501

Ona Mae Edwards Kiser
476 Circle Drive
Castlewood, VA 24224-7460

Sherrel O'Quinn
3610 Frying Pan Road
Birchleaf, VA 24220-7854

Clida Jean Witt
127 Mimosa Dr.
Birchleaf, VA 24220

Glenda Gale Stanley 0.015089
420 Berts Lane
Haysi, VA 24256

Sandra Younce Yelvington 0.050755
114 Echo Lane
Palatka, FL 32177

Joseph R & Deena McAfee
3103 Frying Pan Road
Birchleaf, VA 24220

Ricky Ray Edwards
4014 Frying Pan Road
Birchleaf, VA 24220

SENDER: COMPLETE THIS SECTION

- Complete items 1, 2, and 3. Also complete item 4 if Restricted Delivery is desired.
- Print your name and address on the reverse so that we can return the card to you.
- Attach this card to the back of the mailpiece, or on the front if space permits.

1. Article Addressed to:

Glenda Gale Stanley
420 Berts Lane
Haysi, VA 24256

2095

2. Article Number
(Transfer from service label) 7009 2250 0001 7693 3505

PS Form 3811, July 2013 Domestic Return Receipt

COMPLETE THIS SECTION ON DELIVERY

A. Signature
X *Glenda G Stanley* Agent Addressee

B. Received by (Printed Name) *Glenda G Stanley* C. Date of Delivery *2-17-16*

D. Is delivery address different from item 1? Yes
If YES, enter delivery address below: No

3. Service Type
 Certified Mail® Priority Mail Express™
 Registered Return Receipt for Merchandise
 Insured Mail Collect on Delivery

4. Restricted Delivery? (Extra Fee) Yes

SENDER: COMPLETE THIS SECTION

- Complete items 1, 2, and 3. Also complete item 4 if Restricted Delivery is desired.
- Print your name and address on the reverse so that we can return the card to you.
- Attach this card to the back of the mailpiece, or on the front if space permits.

1. Article Addressed to:

Garden Realty Corporation
c/o Jackie Meade
2777 Corn Valley Road
Honaker, VA 24260

2095

2. Article Number
(Transfer from service label) 7009 2250 0001 7693 3727

PS Form 3811, July 2013 Domestic Return Receipt

COMPLETE THIS SECTION ON DELIVERY

A. Signature
X *William J Meade* Agent Addressee

B. Received by (Printed Name) *WILLIAM J. MEADE* C. Date of Delivery *02-17-16*

D. Is delivery address different from item 1? Yes
If YES, enter delivery address below: No

3. Service Type
 Certified Mail® Priority Mail Express™
 Registered Return Receipt for Merchandise
 Insured Mail Collect on Delivery

4. Restricted Delivery? (Extra Fee) Yes

SENDER: COMPLETE THIS SECTION

- Complete items 1, 2, and 3. Also complete item 4 if Restricted Delivery is desired.
- Print your name and address on the reverse so that we can return the card to you.
- Attach this card to the back of the mailpiece, or on the front if space permits.

1. Article Addressed to:

J.D. & Lorraine Nicewonder
148 Bristol East Road
Bristol VA 24202

2095

2. Article Number
(Transfer from service label) 7009 2250 0001 7693 3710

Page Number 13.

COMPLETE THIS SECTION ON DELIVERY

A. Signature
X *Helen Elliott* Agent Addressee

B. Received by (Printed Name) *Helen Elliott* C. Date of Delivery *2-16-16*

D. Is delivery address different from item 1? Yes
If YES, enter delivery address below: No

3. Service Type
 Certified Mail® Priority Mail Express™
 Registered Return Receipt for Merchandise
 Insured Mail Collect on Delivery

4. Restricted Delivery? (Extra Fee) Yes

SENDER: COMPLETE THIS SECTION

- Complete items 1, 2, and 3. Also complete item 4 if Restricted Delivery is desired.
- Print your name and address on the reverse so that we can return the card to you.
- Attach this card to the back of the mailpiece, or on the front if space permits.

1. Article Addressed to:

ACIN LLC
 Chad Mooney
 5260 Irwin Road
 Huntington, WV 25705-3247

2095

2. Article Number

(Transfer from service label)

7009 2250 0001 7693 3734

PS Form 3811, July 2013

Domestic Return Receipt

COMPLETE THIS SECTION ON DELIVERY

A. Signature Agent
 Addressee
V. Gartin

B. Received by (Printed Name) Agent
 V. GARTIN Addressee

C. Date of Delivery
 2-18

D. Is delivery address different from item 1? Yes
 If YES, enter delivery address below: No

3. Service Type
 Certified Mail® Priority Mail Express™
 Registered Return Receipt for Merchandise
 Insured Mail Collect on Delivery

4. Restricted Delivery? (Extra Fee) Yes

SENDER: COMPLETE THIS SECTION

- Complete items 1, 2, and 3. Also complete item 4 if Restricted Delivery is desired.
- Print your name and address on the reverse so that we can return the card to you.
- Attach this card to the back of the mailpiece, or on the front if space permits.

1. Article Addressed to:

WBRD LLC
 Chad Mooney
 5260 Irwin Road
 Huntington, WV 25705-3247

2095

2. Article Number

(Transfer from service label)

7009 2250 0001 7693 3741

PS Form 3811, July 2013

Domestic Return Receipt

COMPLETE THIS SECTION ON DELIVERY

A. Signature Agent
 Addressee
V. Gartin

B. Received by (Printed Name) Agent
 V. GARTIN Addressee

C. Date of Delivery
 2-18

D. Is delivery address different from item 1? Yes
 If YES, enter delivery address below: No

3. Service Type
 Certified Mail® Priority Mail Express™
 Registered Return Receipt for Merchandise
 Insured Mail Collect on Delivery

4. Restricted Delivery? (Extra Fee) Yes

SENDER: COMPLETE THIS SECTION

- Complete items 1, 2, and 3. Also complete item 4 if Restricted Delivery is desired.
- Print your name and address on the reverse so that we can return the card to you.
- Attach this card to the back of the mailpiece, or on the front if space permits.

1. Article Addressed to:

Lisa Jo Powers
 3314 5th Street
 Lewiston, ID 83501-4408

2095

2. Article Number

(Transfer from service label)

7009 2250 0001 7693 3594

COMPLETE THIS SECTION ON DELIVERY

A. Signature Agent
 Addressee
Lisa Jo Powers

B. Received by (Printed Name) Agent
 LISA JO POWERS Addressee

C. Date of Delivery
 2/18/16

D. Is delivery address different from item 1? Yes
 If YES, enter delivery address below: No

3. Service Type
 Certified Mail® Priority Mail Express™
 Registered Return Receipt for Merchandise
 Insured Mail Collect on Delivery

4. Restricted Delivery? (Extra Fee) Yes

SENDER: COMPLETE THIS SECTION		COMPLETE THIS SECTION ON DELIVERY	
<ul style="list-style-type: none"> Complete items 1, 2, and 3. Also complete item 4 if Restricted Delivery is desired. Print your name and address on the reverse so that we can return the card to you. Attach this card to the back of the mailpiece, or on the front if space permits. 		A. Signature <input checked="" type="checkbox"/> <i>J. Morrow</i> <input type="checkbox"/> Agent <input type="checkbox"/> Addressee	
1. Article Addressed to: Jessica & Allyn Morrow 428 Will Faw Road Millers Creek, NC 28651		B. Received by (Printed Name) <i>J. Morrow</i>	
2. Article Number <i>20095</i> (Transfer from service label)		C. Date of Delivery	
PS Form 3811, July 2013		D. Is delivery address different from item 1? <input type="checkbox"/> Yes If YES, enter delivery address below: <input type="checkbox"/> No	
		3. Service Type <input checked="" type="checkbox"/> Certified Mail® <input type="checkbox"/> Priority Mail Express™ <input type="checkbox"/> Registered <input type="checkbox"/> Return Receipt for Merchandise <input type="checkbox"/> Insured Mail <input type="checkbox"/> Collect on Delivery	
		4. Restricted Delivery? (Extra Fee) <input type="checkbox"/> Yes	
		7009 2250 0001 7693 3611	
		Domestic Return Receipt	

SENDER: COMPLETE THIS SECTION		COMPLETE THIS SECTION ON DELIVERY	
<ul style="list-style-type: none"> Complete items 1, 2, and 3. Also complete item 4 if Restricted Delivery is desired. Print your name and address on the reverse so that we can return the card to you. Attach this card to the back of the mailpiece, or on the front if space permits. 		A. Signature <input checked="" type="checkbox"/> <i>J. Powers</i> <input type="checkbox"/> Agent <input type="checkbox"/> Addressee	
1. Article Addressed to: Jami Powers 1111 Lincoln The Dalles, OR 97058		B. Received by (Printed Name) <i>Hannah Lupton</i>	
2. Article Number <i>20095</i> (Transfer from service label)		C. Date of Delivery <i>2-17-18</i>	
PS Form 3811, July 2013		D. Is delivery address different from item 1? <input type="checkbox"/> Yes If YES, enter delivery address below: <input type="checkbox"/> No	
		3. Service Type <input checked="" type="checkbox"/> Certified Mail® <input type="checkbox"/> Priority Mail Express™ <input type="checkbox"/> Registered <input type="checkbox"/> Return Receipt for Merchandise <input type="checkbox"/> Insured Mail <input type="checkbox"/> Collect on Delivery	
		4. Restricted Delivery? (Extra Fee) <input type="checkbox"/> Yes	
		7009 2250 0001 7693 3550	
		Domestic Return Receipt	

SENDER: COMPLETE THIS SECTION		COMPLETE THIS SECTION ON DELIVERY	
<ul style="list-style-type: none"> Complete items 1, 2, and 3. Also complete item 4 if Restricted Delivery is desired. Print your name and address on the reverse so that we can return the card to you. Attach this card to the back of the mailpiece, or on the front if space permits. 		A. Signature <input checked="" type="checkbox"/> <i>W. Grant</i> <input type="checkbox"/> Agent <input type="checkbox"/> Addressee	
1. Article Addressed to: Wayne & Katherine Grant P.O. Box 2015 Clintwood, VA 24228		B. Received by (Printed Name)	
2. Article Number <i>20095</i> (Transfer from service label)		C. Date of Delivery <i>FEB 17 2015</i>	
PS Form 3811, July 2013		D. Is delivery address different from item 1? <input type="checkbox"/> Yes If YES, enter delivery address below: <input type="checkbox"/> No	
		3. Service Type <input checked="" type="checkbox"/> Certified Mail® <input type="checkbox"/> Priority Mail Express™ <input type="checkbox"/> Registered <input type="checkbox"/> Return Receipt for Merchandise <input type="checkbox"/> Insured Mail <input type="checkbox"/> Collect on Delivery	
		4. Restricted Delivery? (Extra Fee) <input type="checkbox"/> Yes	
		7009 2250 0001 7693 3673	
		Domestic Return Receipt	

SENDER: COMPLETE THIS SECTION	COMPLETE THIS SECTION ON DELIVERY
<ul style="list-style-type: none"> Complete items 1, 2, and 3. Also complete item 4 if Restricted Delivery is desired. Print your name and address on the reverse so that we can return the card to you. Attach this card to the back of the mailpiece, or on the front if space permits. 	<p>A. Signature <input checked="" type="checkbox"/> <i>Sandra Yelvington</i> <input type="checkbox"/> Agent <input type="checkbox"/> Addressee</p> <p>B. Received by (Printed Name) <i>Sandra Yelvington</i></p> <p>C. Date of Delivery <i>FEB 17 2016</i></p>
<p>1. Article Addressed to:</p> <p style="text-align: center;">Sandra Younce Yelvington 114 Echo Lane Palatka, FL 32177</p>	<p>D. Is delivery address different from item 1? <input type="checkbox"/> Yes If YES, enter delivery address below: <input type="checkbox"/> No</p> <p>3. Service Type <input checked="" type="checkbox"/> Certified Mail® <input type="checkbox"/> Priority Mail Express™ <input type="checkbox"/> Registered <input type="checkbox"/> Return Receipt for Merchandise <input type="checkbox"/> Insured Mail <input type="checkbox"/> Collect on Delivery</p> <p>4. Restricted Delivery? (Extra Fee) <input type="checkbox"/> Yes</p>
<p>2. Article Number <i>20095</i> (Transfer from service label)</p>	<p>7009 2250 0001 7693 3499</p>

PS Form 3811, July 2013 Domestic Return Receipt

SENDER: COMPLETE THIS SECTION	COMPLETE THIS SECTION ON DELIVERY
<ul style="list-style-type: none"> Complete items 1, 2, and 3. Also complete item 4 if Restricted Delivery is desired. Print your name and address on the reverse so that we can return the card to you. Attach this card to the back of the mailpiece, or on the front if space permits. 	<p>A. Signature <input checked="" type="checkbox"/> <i>Ethel Beshears</i> <input type="checkbox"/> Agent <input type="checkbox"/> Addressee</p> <p>B. Received by (Printed Name)</p> <p>C. Date of Delivery <i>2/17/16</i></p>
<p>1. Article Addressed to:</p> <p style="text-align: center;">Benjamin Harrison & Ethel Beshears 2163 Big Ivy Road Purlear, NC 28665</p>	<p>D. Is delivery address different from item 1? <input type="checkbox"/> Yes If YES, enter delivery address below: <input type="checkbox"/> No</p> <p>3. Service Type <input checked="" type="checkbox"/> Certified Mail® <input type="checkbox"/> Priority Mail Express™ <input type="checkbox"/> Registered <input type="checkbox"/> Return Receipt for Merchandise <input type="checkbox"/> Insured Mail <input type="checkbox"/> Collect on Delivery</p> <p>4. Restricted Delivery? (Extra Fee) <input type="checkbox"/> Yes</p>
<p>2. Article Number <i>20095</i> (Transfer from service label)</p>	<p>7009 2250 0001 7693 3642</p>

PS Form 3811, July 2013 Domestic Return Receipt

SENDER: COMPLETE THIS SECTION	COMPLETE THIS SECTION ON DELIVERY
<ul style="list-style-type: none"> Complete items 1, 2, and 3. Also complete item 4 if Restricted Delivery is desired. Print your name and address on the reverse so that we can return the card to you. Attach this card to the back of the mailpiece, or on the front if space permits. 	<p>A. Signature <input checked="" type="checkbox"/> <i>Bobby White</i> <input type="checkbox"/> Agent <input type="checkbox"/> Addressee</p> <p>B. Received by (Printed Name) <i>BOBBY R WHITE</i></p> <p>C. Date of Delivery <i>2-17-16</i></p>
<p>1. Article Addressed to:</p> <p style="text-align: center;">Bobby Kenneth White 8100 Statesville Road North Wilkesboro, NC 28659-8547</p>	<p>D. Is delivery address different from item 1? <input type="checkbox"/> Yes If YES, enter delivery address below: <input type="checkbox"/> No</p> <p>3. Service Type <input checked="" type="checkbox"/> Certified Mail® <input type="checkbox"/> Priority Mail Express™ <input type="checkbox"/> Registered <input type="checkbox"/> Return Receipt for Merchandise <input type="checkbox"/> Insured Mail <input type="checkbox"/> Collect on Delivery</p> <p>4. Restricted Delivery? (Extra Fee) <input type="checkbox"/> Yes</p>
<p>2. Article Number <i>20095</i></p>	<p>7009 2250 0001 7693 3628</p>

SENDER: COMPLETE THIS SECTION

- Complete items 1, 2, and 3. Also complete item 4 if Restricted Delivery is desired.
- Print your name and address on the reverse so that we can return the card to you.
- Attach this card to the back of the mailpiece, or on the front if space permits.

1. Article Addressed to:

Stephen & Kimberly Beshears
728 Haynes Road
Hays, NC 28635-9318

2. Article Number
(Transfer from service label)

PS Form 3811, July 2013

COMPLETE THIS SECTION ON DELIVERY

A. Signature
X *Kimberly Beshears* Agent Addressee

B. Received by (Printed Name) C. Date of Delivery
Kimberly Beshears 2/17/15

D. Is delivery address different from item 1? Yes
If YES, enter delivery address below: No

3. Service Type
 Certified Mail® Priority Mail Express™
 Registered Return Receipt for Merchandise
 Insured Mail Collect on Delivery

4. Restricted Delivery? (Extra Fee) Yes

20095

7009 2250 0001 7693 3659

Domestic Return Receipt

SENDER: COMPLETE THIS SECTION

- Complete items 1, 2, and 3. Also complete item 4 if Restricted Delivery is desired.
- Print your name and address on the reverse so that we can return the card to you.
- Attach this card to the back of the mailpiece, or on the front if space permits.

1. Article Addressed to:

Jennifer B. Osborne
792 E. Meadows Road
Maravian Falls, NC 28654

2. Article Number
(Transfer from service label)

PS Form 3811, July 2013

COMPLETE THIS SECTION ON DELIVERY

A. Signature
X *Jennifer B. Osborne* Agent Addressee

B. Received by (Printed Name) C. Date of Delivery
Jennifer B. Osborne 2-18-16

D. Is delivery address different from item 1? Yes
If YES, enter delivery address below: No

3. Service Type
 Certified Mail® Priority Mail Express™
 Registered Return Receipt for Merchandise
 Insured Mail Collect on Delivery

4. Restricted Delivery? (Extra Fee) Yes

20095

7009 2250 0001 7693 3680

Domestic Return Receipt

SENDER: COMPLETE THIS SECTION

- Complete items 1, 2, and 3. Also complete item 4 if Restricted Delivery is desired.
- Print your name and address on the reverse so that we can return the card to you.
- Attach this card to the back of the mailpiece, or on the front if space permits.

1. Article Addressed to:

Theresa Jo Edwards
4014 Fryng Pan Road
Birchleaf, VA 24220

2. Article Number

COMPLETE THIS SECTION ON DELIVERY

A. Signature
X *Theresa Jo Edwards* Agent Addressee

B. Received by (Printed Name) C. Date of Delivery
Theresa Jo Edwards 2-16-16

D. Is delivery address different from item 1? Yes
If YES, enter delivery address below: No

3. Service Type
 Certified Mail® Priority Mail Express™
 Registered Return Receipt for Merchandise
 Insured Mail Collect on Delivery

4. Restricted Delivery? (Extra Fee) Yes

20095

Page Number 17. 7693 3604

SENDER: COMPLETE THIS SECTION

- Complete items 1, 2, and 3. Also complete item 4 if Restricted Delivery is desired.
- Print your name and address on the reverse so that we can return the card to you.
- Attach this card to the back of the mailpiece, or on the front if space permits.

1. Article Addressed to:

Dickenson-Russell Coal Company
 Maxxim Shared Services, LLC
 Attn: Steve Smith
 5703 Crutchfield Drive
 Norton, VA 24273

20095

2. Article Number (Transfer from service label) 7009 2250 0001 7693 3765

PS Form 3811, July 2013 Domestic Return Receipt

COMPLETE THIS SECTION ON DELIVERY

A. Signature
 X *P. Stone* Agent Addressee

B. Received by (Printed Name) C. Date of Delivery
 2-16-16

D. Is delivery address different from item 1? Yes
 If YES, enter delivery address below: No

3. Service Type
 Certified Mail® Priority Mail Express™
 Registered Return Receipt for Merchandise
 Insured Mail Collect on Delivery

4. Restricted Delivery? (Extra Fee) Yes

SENDER: COMPLETE THIS SECTION

- Complete items 1, 2, and 3. Also complete item 4 if Restricted Delivery is desired.
- Print your name and address on the reverse so that we can return the card to you.
- Attach this card to the back of the mailpiece, or on the front if space permits.

1. Article Addressed to:

Sherrel O'Quinn
 3610 Frying Pan Road
 Birchleaf, VA 24220-7854

20095

2. Article Number (Transfer from service label) 7009 2250 0001 7693 3529

PS Form 3811, July 2013 Domestic Return Receipt

COMPLETE THIS SECTION ON DELIVERY

A. Signature
 X *R. Seard* Agent Addressee

B. Received by (Printed Name) C. Date of Delivery
 2-16-16

D. Is delivery address different from item 1? Yes
 If YES, enter delivery address below: No

3. Service Type
 Certified Mail® Priority Mail Express™
 Registered Return Receipt for Merchandise
 Insured Mail Collect on Delivery

4. Restricted Delivery? (Extra Fee) Yes

SENDER: COMPLETE THIS SECTION

- Complete items 1, 2, and 3. Also complete item 4 if Restricted Delivery is desired.
- Print your name and address on the reverse so that we can return the card to you.
- Attach this card to the back of the mailpiece, or on the front if space permits.

1. Article Addressed to:

ALPHA Land & Reserves, LLC
 Attn: Steve Smith
 5703 Crutchfield Drive
 Norton, VA 24273

20095

2. Article Number

COMPLETE THIS SECTION ON DELIVERY

A. Signature
 X *P. Stone* Agent Addressee

B. Received by (Printed Name) C. Date of Delivery
 2-16-16

D. Is delivery address different from item 1? Yes
 If YES, enter delivery address below: No

3. Service Type
 Certified Mail® Priority Mail Express™
 Registered Return Receipt for Merchandise
 Insured Mail Collect on Delivery

4. Restricted Delivery? (Extra Fee) Yes

SENDER: COMPLETE THIS SECTION

- Complete items 1, 2, and 3. Also complete item 4 if Restricted Delivery is desired.
- Print your name and address on the reverse so that we can return the card to you.
- Attach this card to the back of the mailpiece, or on the front if space permits.

1. Article Addressed to:

Mullins Land & Mineral, Inc.
 C/O Freddie Mullins
 P.O. Box 951
 Clintwood, VA 24228

2095

2. Article Number (Transfer from service label)

7009 2250 0001 7693 3666

PS Form 3811, July 2013

Domestic Return Receipt

COMPLETE THIS SECTION ON DELIVERY

A. Signature Agent Addressee
[Signature]

B. Received by (Printed Name) *Freddie Mullins*

C. Date of Delivery *2/16/16*

D. Is delivery address different from item 1? Yes
 If YES, enter delivery address below: No

FEB 16 2016

3. Service Type
 Certified Mail® Priority Mail Express™
 Registered Return Receipt for Merchandise
 Insured Mail Collect on Delivery

4. Restricted Delivery? (Extra Fee) Yes

SENDER: COMPLETE THIS SECTION

- Complete items 1, 2, and 3. Also complete item 4 if Restricted Delivery is desired.
- Print your name and address on the reverse so that we can return the card to you.
- Attach this card to the back of the mailpiece, or on the front if space permits.

1. Article Addressed to:

Ricky Ray Edwards
 4014 Frying Pan Road
 Birchleaf, VA 24220

2095

2. Article Number (Transfer from service label)

7009 2250 0001 7693 3475

PS Form 3811, July 2013

Domestic Return Receipt

COMPLETE THIS SECTION ON DELIVERY

A. Signature Agent Addressee
[Signature]

B. Received by (Printed Name) *Ricky Ray Edwards*

C. Date of Delivery *2-16-16*

D. Is delivery address different from item 1? Yes
 If YES, enter delivery address below: No

3. Service Type
 Certified Mail® Priority Mail Express™
 Registered Return Receipt for Merchandise
 Insured Mail Collect on Delivery

4. Restricted Delivery? (Extra Fee) Yes

SENDER: COMPLETE THIS SECTION

- Complete items 1, 2, and 3. Also complete item 4 if Restricted Delivery is desired.
- Print your name and address on the reverse so that we can return the card to you.
- Attach this card to the back of the mailpiece, or on the front if space permits.

1. Article Addressed to:

Clida Jean Witt
 127 Mimosa Dr.
 Birchleaf, VA 24220

2095

2. Article Number

7009 Page Number 19

COMPLETE THIS SECTION ON DELIVERY

A. Signature Agent Addressee
[Signature]

B. Received by (Printed Name) *Clida Jean Witt*

C. Date of Delivery *2-13-16*

D. Is delivery address different from item 1? Yes
 If YES, enter delivery address below: No

3. Service Type
 Certified Mail® Priority Mail Express™
 Registered Return Receipt for Merchandise
 Insured Mail Collect on Delivery

4. Restricted Delivery? (Extra Fee) Yes

SENDER: COMPLETE THIS SECTION

- Complete items 1, 2, and 3. Also complete item 4 if Restricted Delivery is desired.
- Print your name and address on the reverse so that we can return the card to you.
- Attach this card to the back of the mailpiece, or on the front if space permits.

1. Article Addressed to:

Donald & Etta Nicewonder
15314 Majestic Drive
Bristol VA 24202

20095

2. Article Number (Transfer from service label)

7009 2250 0001 7693 3703

PS Form 3811, July 2013

Domestic Return Receipt

COMPLETE THIS SECTION ON DELIVERY

A. Signature
 Agent
 Addressee

B. Received by (Printed Name)
 C. Date of Delivery
 2-13

D. Is delivery address different from item 1? Yes
 If YES, enter delivery address below: No

3. Service Type
 Certified Mail® Priority Mail Express™
 Registered Return Receipt for Merchandise
 Insured Mail Collect on Delivery

4. Restricted Delivery? (Extra Fee) Yes

SENDER: COMPLETE THIS SECTION

- Complete items 1, 2, and 3. Also complete item 4 if Restricted Delivery is desired.
- Print your name and address on the reverse so that we can return the card to you.
- Attach this card to the back of the mailpiece, or on the front if space permits.

1. Article Addressed to:

Ona Mae Edwards Kiser
476 Circle Drive
Castlewood, VA 24224-7460

20095

2. Article Number (Transfer from service label)

7009 2250 0001 7693 3536

PS Form 3811, July 2013

Domestic Return Receipt

COMPLETE THIS SECTION ON DELIVERY

A. Signature
 Agent
 Addressee

B. Received by (Printed Name)
 C. Date of Delivery
 Heather Kiser 2-23-16

D. Is delivery address different from item 1? Yes
 If YES, enter delivery address below: No

3. Service Type
 Certified Mail® Priority Mail Express™
 Registered Return Receipt for Merchandise
 Insured Mail Collect on Delivery

4. Restricted Delivery? (Extra Fee) Yes

SENDER: COMPLETE THIS SECTION

- Complete items 1, 2, and 3. Also complete item 4 if Restricted Delivery is desired.
- Print your name and address on the reverse so that we can return the card to you.
- Attach this card to the back of the mailpiece, or on the front if space permits.

1. Article Addressed to:

Joseph R & Deena McAfee
3103 Frying Pan Road
Birchleaf, VA 24220

20095

2. Article Number

7009 2250 0001 7693 3482

PS Form 3811, July 2013

Domestic Return Receipt

COMPLETE THIS SECTION ON DELIVERY

A. Signature
 Agent
 Addressee

B. Received by (Printed Name)
 C. Date of Delivery
 Joseph McAfee 2-23-16

D. Is delivery address different from item 1? Yes
 If YES, enter delivery address below: No

3. Service Type
 Certified Mail® Priority Mail Express™
 Registered Return Receipt for Merchandise
 Insured Mail Collect on Delivery

4. Restricted Delivery? (Extra Fee) Yes

Wilhoit & Kaiser
Attorneys at Law
Broad Street, Suite 301
Kingsport, TN 37660



7009 2250 0001 7693 3543

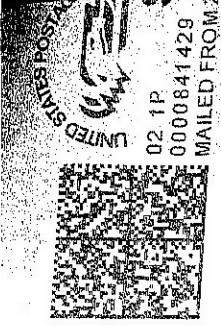

02 1P
000841429
MAILED FROM

Sandra Powers Strickfaden
1511 Ninth Avenue
Lewiston, ID 83501

NIXIE 835013064-1N 02/19/16

RETURN TO SENDER
ATTEMPTED - NOT KNOWN
UNABLE TO FORWARD
RETURN TO SENDER

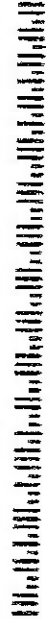

101

RECEIVED
FEB 20 2016
BY: _____

POSTAL SERVICE
SUN 14 FEB 2016
KINGSPORT, TN 37660

SENDER: COMPLETE THIS SECTION

- Complete items 1, 2, and 3. Also complete item 4 if Restricted Delivery is desired.
- Print your name and address on the reverse so that we can return the card to you.
- Attach this card to the back of the mailpiece, or on the front if space permits.

1. Article Addressed to:

Sandra Powers Strickfaden
1511 Ninth Avenue
Lewiston, ID 83501

U.S. Postal Service
CERTIFIED MAIL RECEIPT
(Domestic Mail Only. No insurance coverage provided.)

For delivery information visit our website at www.usps.com
OFFICIAL USE

7009 2250 0001 7693 3543

Postage	\$
Certified Fee	
Return Receipt Fee (Endorsement Required)	
Restricted Delivery Fee (Endorsement Required)	
Total Postage	

Postmark Here

Sent To
Street, Apt. No. or PO Box No.
City, State, ZIP

Sandra Powers Strickfaden
1511 Ninth Avenue
Lewiston, ID 83501

20095

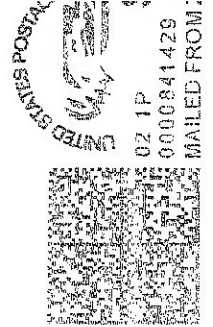

7009 2250 0001 7693 3581

RTS
RETURN TO SENDER

- A INSUFFICIENT ADDRESS
- C ATTEMPTED NOT KNOWN
- S NO SUCH NUMBER/STREET
- X NOT DELIVERABLE AS ADDRESSED
- OTHER
- UNABLE TO FORWARD

RECEIVED
MAR 01 2015

BY: _____

NIXIE 000002217 - 1N 02/25/16

RETURN TO SENDER
UNABLE TO FORWARD
UNABLE TO FORWARD
RETURN TO SENDER



SENDER: COMPLETE THIS SECTION

- Complete items 1, 2, and 3. Also item 4 if Restricted Delivery is de
- Print your name and address on so that we can return the card to
- Attach this card to the back of th or on the front if space permits.

1. Article Addressed to:

Meghan Marie Po
3151 Fedscreek R
Steele, KY 4151

Wilhoit & Kaiser
Attorneys at Law
Broad Street, Suite 301
ingsport, TN 37660

U.S. Postal Service
CERTIFIED MAIL RECEIPT
(Domestic Mail Only. No Insurance Coverage Provided)

For delivery information visit our website at www.usps.com

Postage	\$
Certified Fee	
Return Receipt Fee (Endorsement Required)	
Restricted Delivery Fee (Endorsement Required)	
Total	

Postmark Here

Sent To: _____

Street or PO: _____

City, St: _____

Meghan Marie Powers
3151 Fedscreek Road
Steele, KY 41566

7009 2250 0001 7693 3581

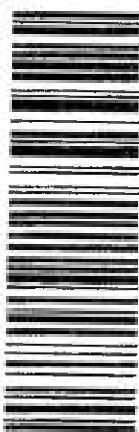

7009 2250 0001 7693 3697

UNITED STATES POSTAGE
PITNEY BOWES
02 1P \$ 007.670
000841429 FEB 12 2016
MAILED FROM ZIP CODE 37660

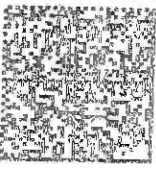

UTF-MB-CZ

Wilma N. Overbey
213 North Church Street
Marion VA 24354

02/23/16

243542240-1N

NIXIE

RETURN TO SENDER
UNABLE TO FORWARD
UNABLE TO FORWARD
RETURN TO SENDER



RECEIVED
MAR 01 2016

BY: _____

SENDER: COMPLETE THIS SECTION

- Complete items 1, 2, and 3. Also item 4 if Restricted Delivery is desired.
- Print your name and address on the back of this card so that we can return the card to you if space permits.
- Attach this card to the back of the envelope or on the front if space permits.

1. Article Addressed to:

Wilma N. Overbey
Page Number 23

U.S. Postal Service
CERTIFIED MAIL - RECEIPT
(Domestic Mail Only. No Insurance Coverage Provided)

For delivery information, visit our website at www.usps.com

OFFICIAL USE

Postage	\$
Certified Fee	
Return Receipt Fee (Endorsement Required)	

Postmark Here

Exhibit "B"
89-0126-0009-86

Dickenson-Russell Coal Company
Maxxim Shared Services, LLC
Attn: Steve Smith
5703 Crutchfield Drive
Norton, VA 24273

ALPHA Land & Reserves, LLC
Attn: Steve Smith
5703 Crutchfield Drive
Norton, VA 24273

WBRD LLC
Chad Mooney
5260 Irwin Road
Huntington, WV 25705-3247

ACIN LLC
Chad Mooney
5260 Irwin Road
Huntington, WV 25705-3247

Garden Realty Corporation
c/o Jackie Meade
2777 Corn Valley Road
Honaker, VA 24260

JD & Lorraine Nicewonder
148 Bristol East Road
Bristol VA 24202

Donald & Etta Nicewonder
15314 Majestic Drive
Bristol VA 24202

Wilma N. Overbey, widow
213 North Church Street
Marion VA 24354

Jennifer B. Osborne
792 E. Meadows Road
Maravian Falls, NC 28654

Wayne & Katherine Grant
P.O. Box 2015
Clintwood, VA 24228

Mullins Land & Mineral, Inc.
C/O Freddie Mullins
P.O. Box 951
Clintwood, VA 24228

Stephen & Kimberly Beshears
728 Haynes Road
Hays, NC 28635-9318

Benjamin Harrison Beshears & Ethel Beshears
2163 Big Ivy Road
Purlear, NC 28665

Susan B. Odom & Terry Odom
4007 Hazel Lane
Greensboro, NC 27408

Bobby Kenneth White
8100 Statesville Road
North Wilkesboro, NC 28659-8547

Jessica & Allyn Morrow
428 Will Faw Road
Millers Creek, NC 28651

Theresa Jo Edwards
4014 Frying Pan Road
Birchleaf, VA 24220

Lisa Jo Powers
3314 5th Street
Lewiston, ID 83501-4408

Meghan Marie Powers
3151 Fedscreek Road
Steele, KY 41566

Courtney Dianne Powers
677 Basin Branch Road
Haysi, VA 24256

Haley Nicole Powers
677 Basin Branch Road
Haysi, VA 24256

Jami Powers
1111 Lincoln
The Dalles, OR 97058

Sandra Powers Strickfaden
1511 Ninth Avenue
Lewiston, ID 83501

Ona Mae Edwards Kiser
476 Circle Drive
Castlewood, VA 24224-7460

Sherrel O'Quinn
3610 Frying Pan Road
Birchleaf, VA 24220-7854

Clida Jean Witt
127 Mimosa Dr.
Birchleaf, VA 24220

Glenda Gale Stanley 0.015089
420 Berts Lane
Haysi, VA 24256

Sandra Younce Yelvington 0.050755
114 Echo Lane
Palatka, FL 32177

Joseph R & Deena McAfee
3103 Frying Pan Road
Birchleaf, VA 24220

Ricky Ray Edwards
4014 Frying Pan Road
Birchleaf, VA 24220

BEFORE THE VIRGINIA GAS AND OIL BOARD

Applicant: EnerVest Operating LLC)
)
)
Relief Sought: Modification of the Nora Coalbed Methane) Docket No.
Gas Field Rules, to allow more than one coalbed gas well to) VGOB-89-0126-0009-86
be drilled and an order providing additional well permits)
)
)

AFFIDAVIT OF MAILING
(CERTIFICATE OF SERVICE)

STATE OF TENNESSEE)
)
COUNTY OF SULLIVAN)

James E. Kaiser, of lawful age, being duly sworn, upon oath, deposes and says:

- (1) He is a partner with WILHOIT & KAISER, Agent for EnerVest Operating LLC ("EVO") and makes this affidavit on behalf of EVO.
- (2) Based upon information and belief, the names and last-known addresses, where such addresses are known, of the parties owning an interest in the oil and gas in this cause are set forth and attached hereto.
- (3) On the 12th day of February, 2016, true and correct copies of the Application and the Notice of Hearing in this matter were placed in the United States mail in Kingsport, TN, certified mail, return receipt requested, postage prepaid, duly addressed to the unleased parties at their respective addresses as set forth in the attached Exhibit B which is hereby made a part of this Affidavit.
- (4) Notice of this cause has therefore been served by mail pursuant to the applicable statutes and rules of the Board.

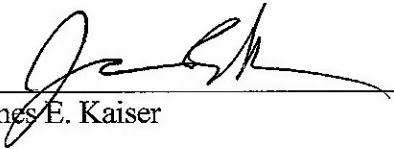
James E. Kaiser

SUBSCRIBED AND SWORN TO before me this 8th day of March, 2016.

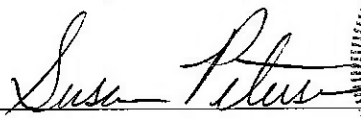
Susan Peterson, Notary

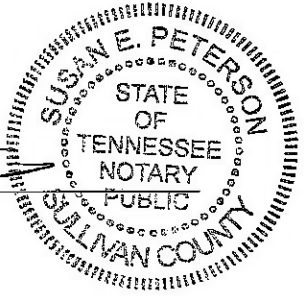

My commission expires: August 24, 2016.

English

Customer Service

USPS Mobile

Register / Sign in



USPS Tracking®



Customer Service ›
Have questions? We're here to help.



Get Easy Tracking Updates ›
Sign up for My USPS.

Tracking Number: 70092250000176933635

Updated Delivery Day: Thursday, February 18, 2016

Product & Tracking Information

Postal Product:

Features:
Certified Mail™

DATE & TIME

STATUS OF ITEM

LOCATION

February 17, 2016 , 11:26 am

Notice Left (No Authorized Recipient Available)

GREENSBORO, NC 27408

We attempted to deliver your item at 11:26 am on February 17, 2016 in GREENSBORO, NC 27408 and a notice was left because an authorized recipient was not available. You may arrange redelivery by using the Schedule a Redelivery feature on this page or calling 800-ASK-USPS, or may pick up the item at the Post Office indicated on the notice. If this item is unclaimed by March 3, 2016 then it will be returned to sender.

February 17, 2016 , 7:51 am

Arrived at Unit

GREENSBORO, NC 27401

February 17, 2016 , 1:03 am

Departed USPS Facility

GREENSBORO, NC 27498

February 15, 2016 , 11:26 am

Arrived at USPS Facility

GREENSBORO, NC 27498

February 13, 2016 , 10:02 pm

Departed USPS Facility

KNOXVILLE, TN 37950

February 13, 2016 , 9:50 pm

Arrived at USPS Facility

KNOXVILLE, TN 37950

Available Actions

Text Updates

Email Updates

Track Another Package

Tracking (or receipt) number

Track

7009 2250 0001 7693 3635

U.S. Postal Service
CERTIFIED MAIL - RECEIPT
(Domestic Mail Only; No Insurance Coverage Provided)

For delivery information, visit our website at www.usps.com

OFFICIAL USE

Postage	\$	Postmark Here
Certified Fee		
Return Receipt Fee (Endorsement Required)		
Restricted Delivery Fee (Endorsement Required)		
Total		
Sent To		
Susan B. Odom & Terry Odom		
4007 Hazel Lane		
Greensboro, NC 27408		
Street, or PO E		
City, St		

PS Form 3800, August 2005

See Reverse for Instructions

English

Customer Service

USPS Mobile

Register / Sign In



USPS Tracking®



Customer Service ›
Have questions? We're here to help.



Get Easy Tracking Updates ›
Sign up for My USPS.

Tracking Number: 70092250000176933574

Your item was returned to the sender on February 29, 2016 at 8:16 am in HAYSI, VA 24256 because it was not claimed by the addressee once the item reached its maximum hold time at the post office.

Product & Tracking Information

Postal Product:

Features:
Certified Mail™

DATE & TIME	STATUS OF ITEM	LOCATION
February 29, 2016 , 8:16 am	Unclaimed/Max Hold Time Expired	HAYSI, VA 24256

Your item was returned to the sender on February 29, 2016 at 8:16 am in HAYSI, VA 24256 because it was not claimed by the addressee once the item reached its maximum hold time at the post office.

February 18, 2016 , 7:56 am	Available for Pickup	HAYSI, VA 24256
February 13, 2016 , 2:54 pm	Notice Left (No Secure Location Available)	HAYSI, VA 24256
February 13, 2016 , 6:52 am	Departed USPS Facility	JOHNSON CITY, TN 37601
February 12, 2016 , 8:35 pm	Arrived at USPS Facility	JOHNSON CITY, TN 37601

Available Actions

Text Updates

Email Updates

Track Another Package

Tracking (or receipt) number

Track It

HELPFUL LINKS
Contact Us
Site Index
FAQs

ON ABOUT.USPS.COM
About USPS Home
Newsroom
USPS Service Updates
Forms & Publications
Government Services
Careers

OTHER USPS SERVICES
Business Customer
Postal Inspectors
Inspector General
Postal Explorer
National Postal Museum
Resources for De

7009 2250 0000 1769 3357 4

U.S. Postal Service		CERTIFIED MAIL - RECEIPT	
<i>(Domestic Mail Only; No Insurance Coverage Provided)</i>			
For delivery information, visit our website at www.usps.com			
OFFICIAL USE			
Postage	\$		Postmark Here
Certified Fee			
Return Receipt Fee (Endorsement Required)			
Restricted Delivery Fee (Endorsement Required)			
Total F		Courtney Dianne Powers 677 Basin Branch Road Haysi, VA 24256	
Sent To			
Street, A or PO Box			
City, State			

English

Customer Service

USPS Mobile

Register / Sign In



USPS Tracking®



Customer Service ›
Have questions? We're here to help.



Get Easy Tracking Updates ›
Sign up for My USPS.

Tracking Number: 70092250000176933567

Your item was returned to the sender on February 29, 2016 at 8:16 am in HAYSI, VA 24256 because it was not claimed by the addressee once the item reached its maximum hold time at the post office.

Product & Tracking Information

Postal Product:

Features:
Certified Mail™

DATE & TIME	STATUS OF ITEM	LOCATION
February 29, 2016 , 8:16 am	Unclaimed/Max Hold Time Expired	HAYSI, VA 24256

Available Actions

Text Updates

Email Updates

Your item was returned to the sender on February 29, 2016 at 8:16 am in HAYSI, VA 24256 because it was not claimed by the addressee once the item reached its maximum hold time at the post office.

February 18, 2016 , 7:56 am	Available for Pickup	HAYSI, VA 24256
February 13, 2016 , 2:54 pm	Notice Left (No Secure Location Available)	HAYSI, VA 24256
February 13, 2016 , 6:52 am	Departed USPS Facility	JOHNSON CITY, TN 37601
February 12, 2016 , 8:35 pm	Arrived at USPS Facility	JOHNSON CITY, TN 37601

Track Another Package

Tracking (or receipt) number

Track

HELPFUL LINKS
[Contact Us](#)
[Site Index](#)
[FAQs](#)

ON ABOUT.USPS.COM
[About USPS Home](#)
[Newsroom](#)
[USPS Service Updates](#)
[Forms & Publications](#)
[Government Services](#)
[Careers](#)

OTHE
 Busin
 Postal
 Inspec
 Postal
 Nation
 Resou

7009 2250 0001 7693 3567

U.S. Postal Service™	
CERTIFIED MAIL™ RECEIPT	
<i>(Domestic Mail Only. No Insurance Coverage Provided)</i>	
For delivery information visit our website at www.usps.com	
OFFICIAL USE	
Postage	\$
Certified Fee	
Return Receipt Fee (Endorsement Required)	
Restricted Delivery Fee (Endorsement Required)	
Total	
Sent To Street, or P.O. City, St	
Haley Nicole Powers 677 Basin Branch Road Haysi, VA 24256	
Postmark Here	

Copyright © 2016 USPS. All Rights Reserved.

PS Form 3800, August 2006

See Reverse for Instructions

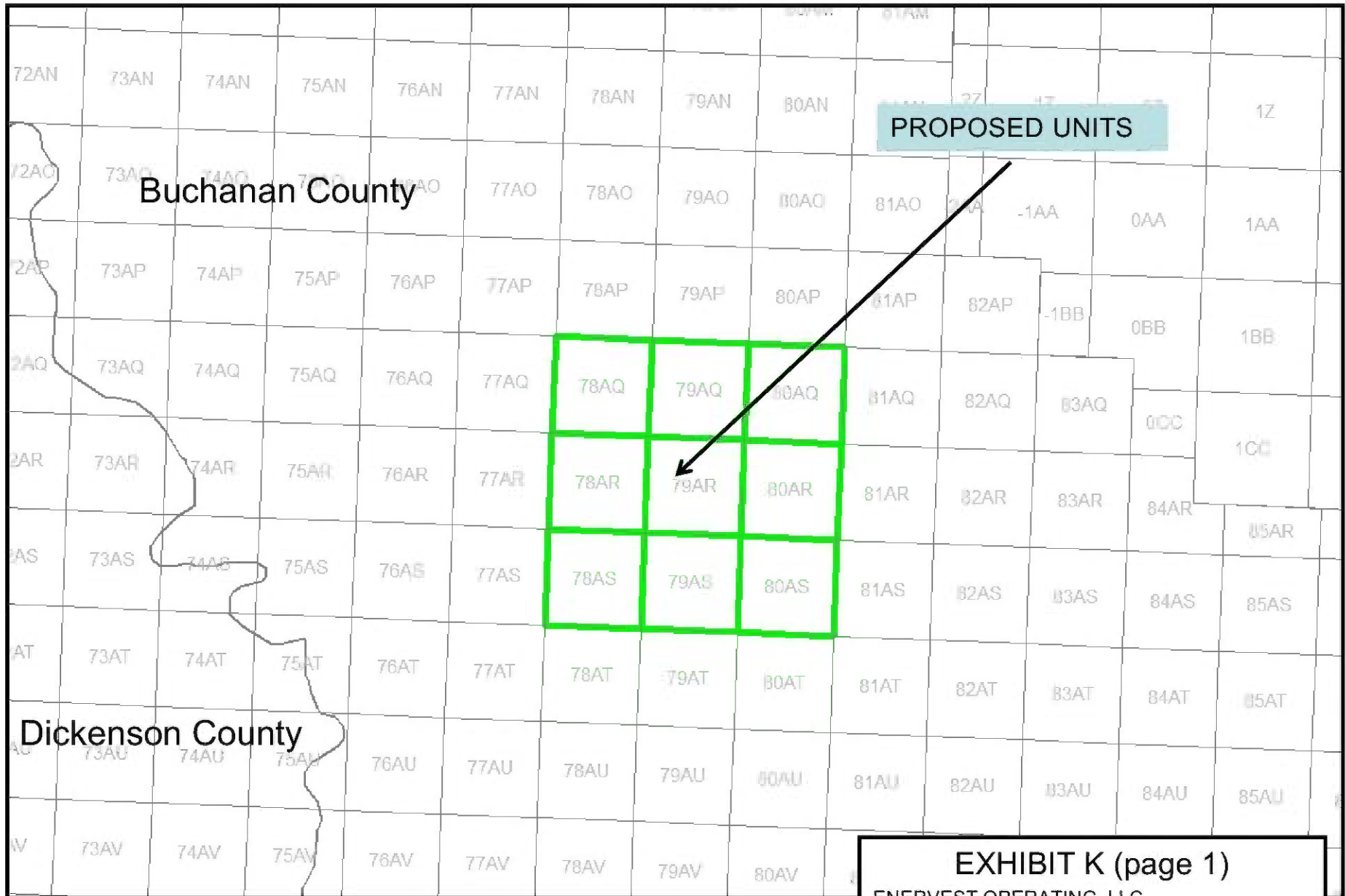

EXHIBIT K (page 1)
 ENERVEST OPERATING, LLC
 INCREASED DENSITY DRILLING
 NORA FIELD
 2/29/2016

54AZ	55AZ	56AZ	57AZ	58AZ	59AZ	60AZ	61AZ	62AZ	63AZ	64AZ	65AZ	66AZ	67AZ	68AZ
54BA	55BA	56BA	57BA	58BA	59BA	60BA	61BA	62BA	63BA	64BA	65BA	66BA	67BA	68BA
54BB	55BB	56BB	57BB	58BB	59BB	60BB	61BB	62BB	63BB	64BB	65BB	66BB	67BB	68BB
54BC	55BC	56BC	57BC	58BC	59BC	60BC	61BC	62BC	63BC	64BC	65BC	66BC	67BC	68BC
54BD	55BD	56BD	57BD	58BD	59BD	60BD	61BD	62BD	63BD	64BD	65BD	66BD	67BD	68BD
54BE	55BE	56BE	57BE	58BE	59BE	60BE	61BE	62BE	63BE	64BE	65BE	66BE	67BE	68BE
54BF	55BF	56BF	57BF	58BF	59BF	60BF	61BF	62BF	63BF	64BF	65BF	66BF	67BF	68BF
54BG	55BG	56BG	57BG	58BG	59BG	60BG	61BG	62BG	63BG	64BG	65BG	66BG	67BG	68BG
54BH	55BH	56BH	57BH	58BH	59BH	60BH	61BH	62BH	63BH	64BH	65BH	66BH	67BH	68BH
54BI	55BI	56BI	57BI	58BI	59BI	60BI	61BI	62BI	63BI	64BI	65BI	66BI	67BI	68BI

PROPOSED UNITS



Dickenson County

EXHIBIT K (page 2)
 ENERVEST OPERATING, LLC
 INCREASED DENSITY DRILLING
 NORA FIELD
 2/29/2016

Map View of Nora CBM Field

Increased Density Drilling Previously Board Approved

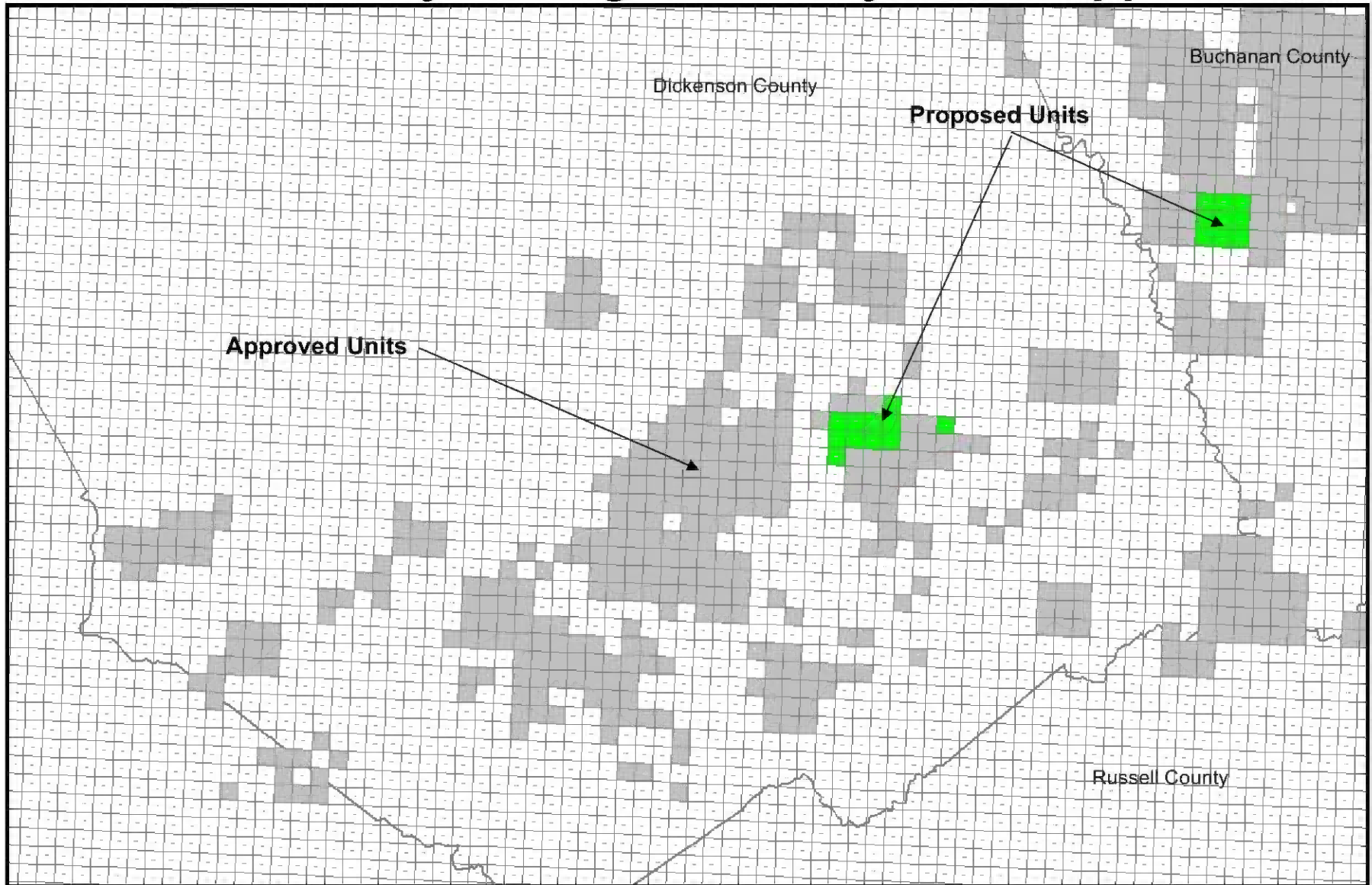

EXHIBIT K (pg 3)

Map View of Nora CBM Field Increased Density Drilling Completed to Date

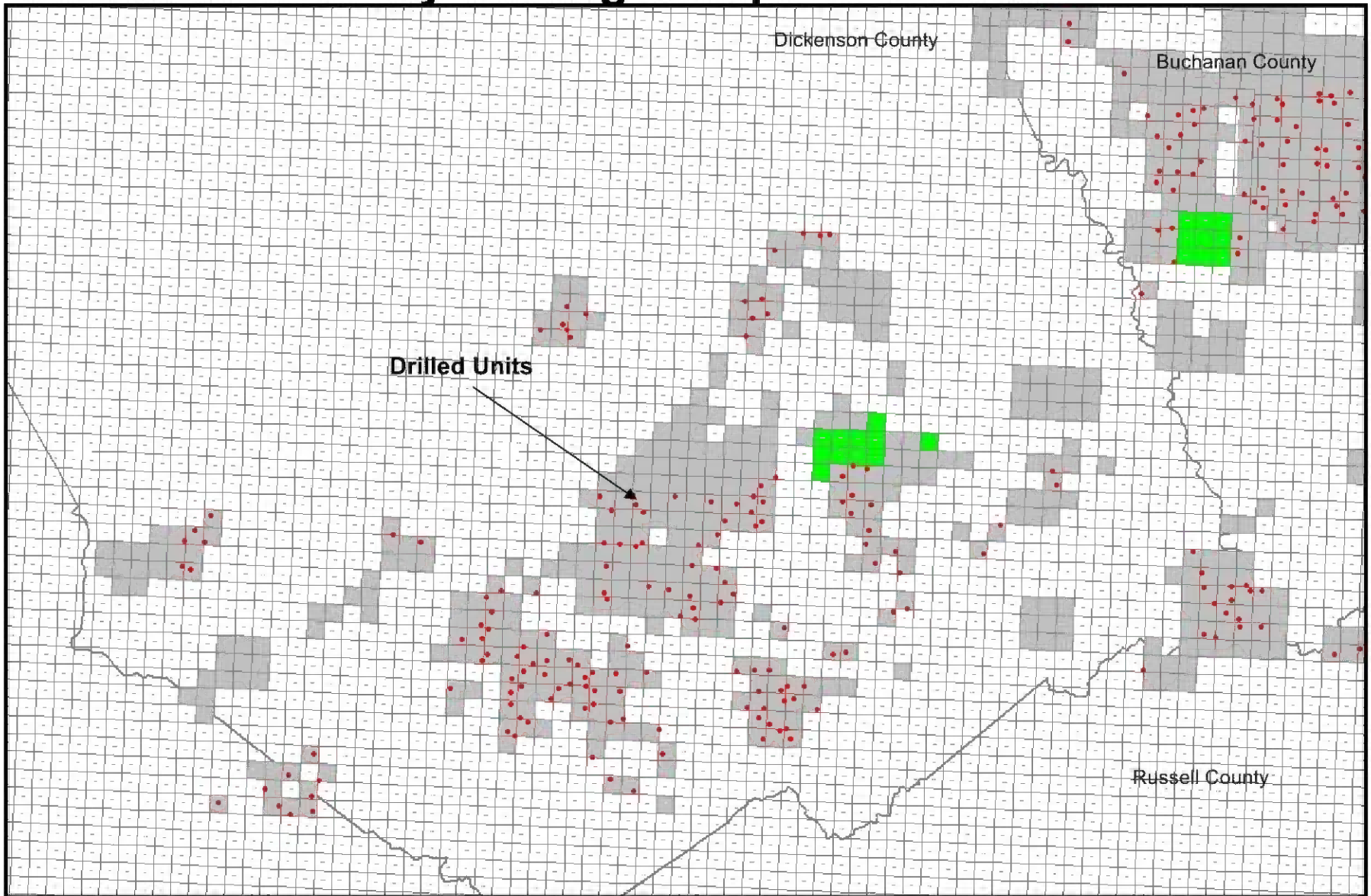

EXHIBIT K (pg 4)

Close up - Map View of Nora Increased Density Areas

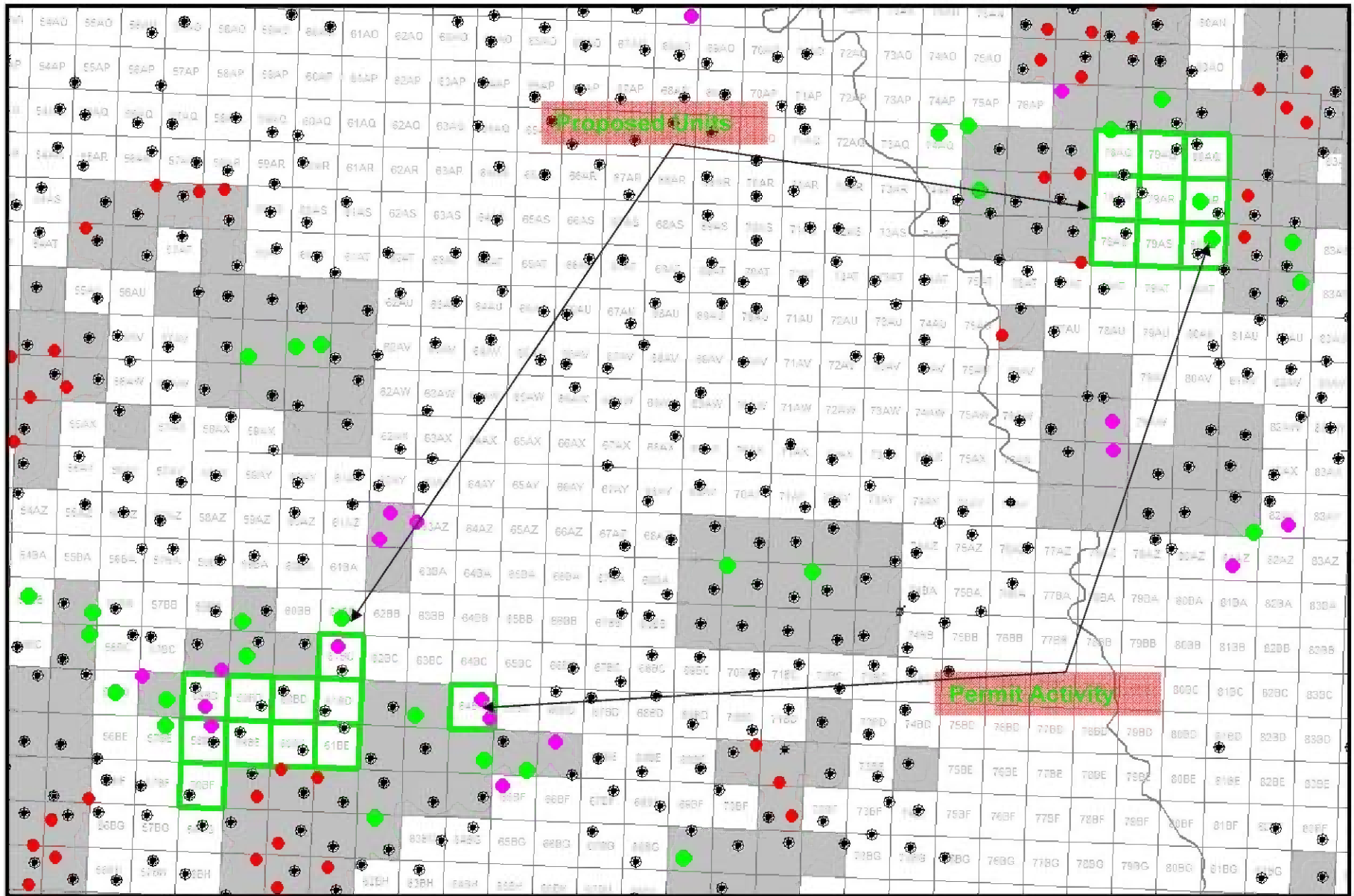
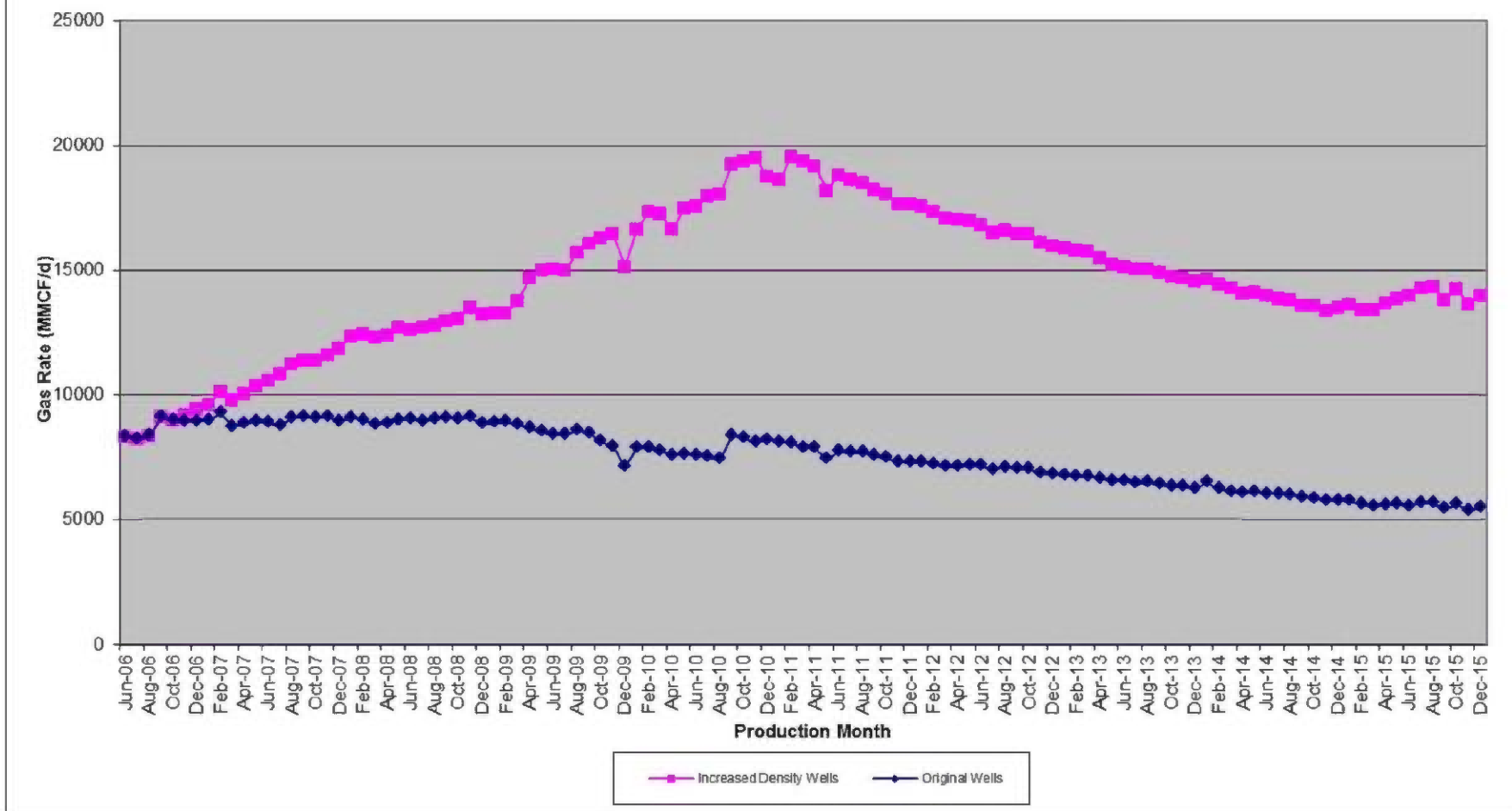

EXHIBIT K (pg 5)

Increased Density Drilling Nora Field Thru 12-2015



Benefits of Increased Density Drilling

- *Increase fracturing network promoting gas flow at low pressure*
- *Decrease de-watering time frame*
- *Increase recovery factor of reservoir*
- *Reservoir production achieved faster and more economical*
- *No significant negative impact to 1st well production, generally see improvement in existing production*

Infill drilling from 2006 – 2015

Production represents 196 units

EXHIBIT K (pg 6)

Summary of Increased Density Drilling

- Working Interest Owners, Royalty Owners, and the State will benefit by maximizing production
- Promote conservation of the gas resource and prevent waste by more effectively extracting the resource
- Allow for shared facilities such as roads, pipelines, etc. to help minimize environmental impact
- No correlative rights issues within proposed units

EXHIBIT K (pg 7)

Map View of Area Coal Mine Activity

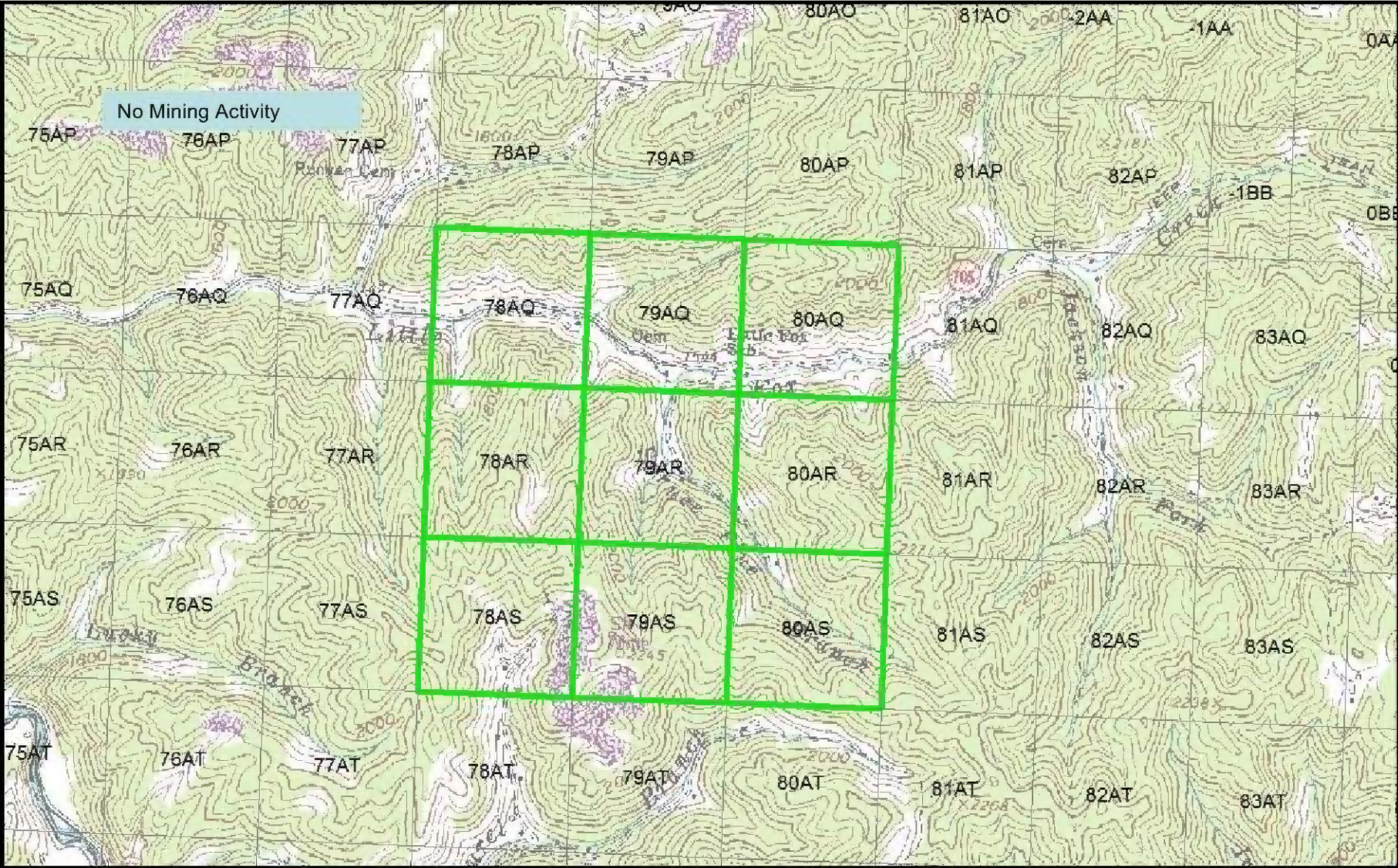

EXHIBIT K (pg 8)

Map View of Area Coal Mine Activity

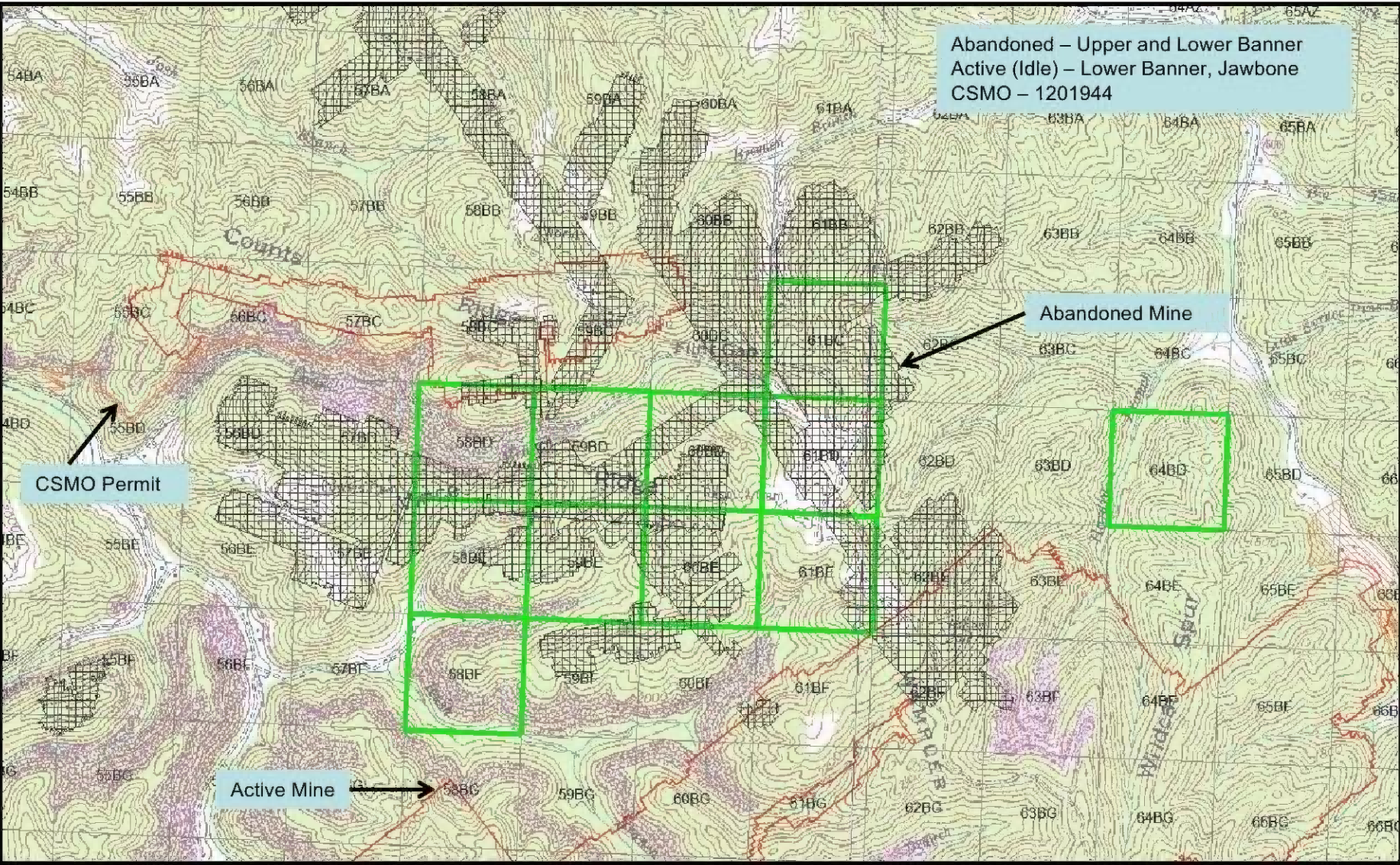

EXHIBIT K (pg 9)