

**BEFORE THE VIRGINIA GAS AND OIL BOARD**

**PETITIONER:** CNX Gas Company LLC

**DIVISION OF GAS AND OIL**

**DOCKET NO:** VGOB 04-0921-1328-01

**RELIEF SOUGHT: (1) DISBURSEMENT FROM ESCROW REGARDING TRACT(S) 1D (2) AND AUTHORIZATION FOR DIRECT PAYMENT OF ROYALTIES**

**HEARING DATE:** March 15, 2016

**DRILLING UNIT:** AV101

**BUCHANAN COUNTY, VIRGINIA**

**PETITION FOR ORDER OF DISBURSEMENT OF ESCROW FUNDS**

**1. Petitioner and its counsel**

Petitioner is CNX Gas Company LLC, 627 Claypool Hill Mall Road, Cedar Bluff, VA 24609, (276) 596-5075. Petitioner's counsel is Mark A. Swartz, Hillard & Swartz, LLP, 122 Capital Street, Suite 201, Charleston, WV 25301.

**2. Relief Sought**

(1) the disbursement of escrowed funds heretofore deposited with the Board's Escrow Agent, attributable to Tract 1D, as depicted upon the annexed Table; and (2) authorization to begin paying royalties directly to the parties; Kenneth & Kathy Street.

**3. Legal Authority**

Va. Code Ann. § 45.1-361.1 et seq., 4 VAC 25-160-140., and relevant Virginia Gas and Oil Board Orders ("Board") heretofore promulgated pursuant to law.

**4. Type of Well(s)**

Coalbed Methane

**5. Factual basis for relief requested**

Kenneth & Kathy Street are entitled to 100% of the CBM royalties awarded under Case No. CL347-11, Opinion dated February 5, 2015. Said decision allows the Applicant and Designated Operator to pay royalties directly to the persons identified in Exhibit EE annexed hereto and the annexed Table 1 specifies how said royalties are to be paid.

**6. Attestation**

The foregoing Petition to the best of my knowledge, information, and belief is true and correct.

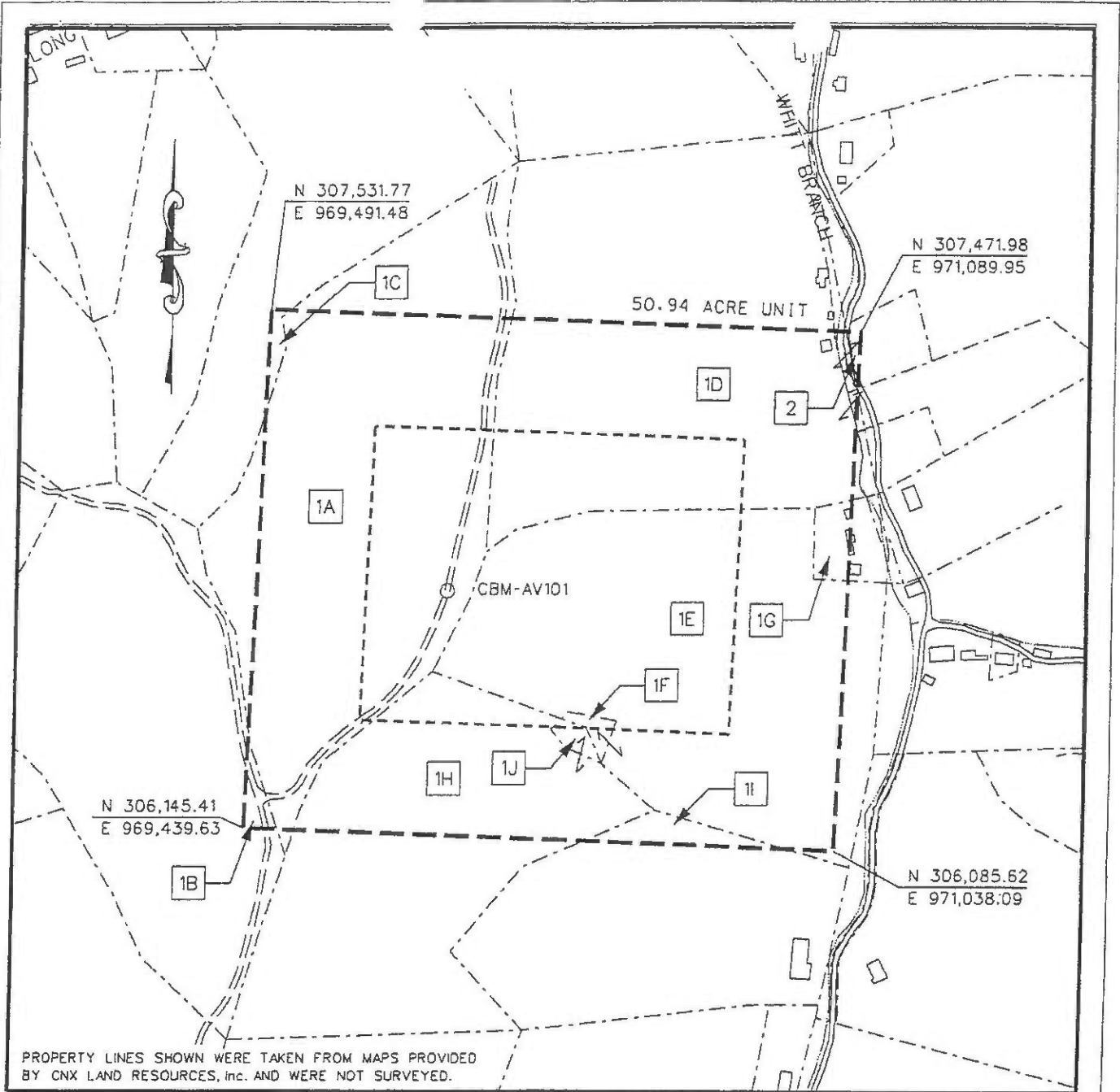

PROPERTY LINES SHOWN WERE TAKEN FROM MAPS PROVIDED BY CNX LAND RESOURCES, Inc. AND WERE NOT SURVEYED.

EXHIBIT A  
 NORA FIELD  
 UNIT AV-101  
 FORCE POOLING  
 VGOB-04-0921-1328

Company CNX Gas Company LLC Well Name and Number UNIT AV101  
 Tract No. \_\_\_\_\_ Elevation \_\_\_\_\_ Quadrangle Big Horn Mountain  
 County Buchanan District Hurricane Scale: 1" = 400' Date 8/17/04  
 This plat is a new plat X; an updated plat \_\_\_\_\_; or a final plat No. \_\_\_\_\_

Form DGO-GO-7 Rev. 9/91  
 \_\_\_\_\_  
 Licensed Professional Engineer or Licensed Land Surveyor

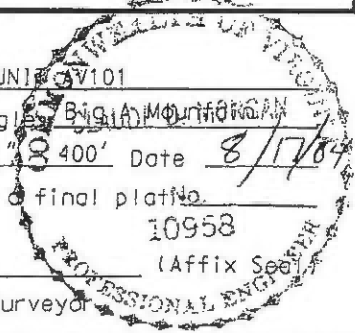

# CNX Gas Company LLC

## UNIT AV-101

### Tract Identifications

(50.94 Acre Unit)

- 1A. Harrison-Wyatt, LLC. (Big Axe Tr. 3) – Coal  
Island Creek Coal Company/Consolidation Coal Company - Coal Below Drainage Leased  
Jewell Smokeless Coal Corporation - Coal Above Jawbone Seam Leased  
CNX Gas Company LLC – CBM Leased  
CNX Gas Company LLC – Surface and All Minerals except Coal  
15.51 acres                      30.4476%
- 1B. Harrison-Wyatt, LLC. (Big Axe Tr. 3) – Coal  
Island Creek Coal Company/Consolidation Coal Company - Coal Below Drainage Leased  
Jewell Smokeless Coal Corporation - Coal Above Jawbone Seam Leased  
CNX Gas Company LLC – CBM Leased  
Raymond Hess, et ux – Surface and All Minerals except Coal  
CNX Gas Company LLC – Oil, Gas and CBM Leased  
0.25 acres                      0.4908%
- 1C. Harrison-Wyatt, LLC. (Big Axe Tr. 3) – Coal  
Island Creek Coal Company/Consolidation Coal Company - Coal Below Drainage Leased  
Jewell Smokeless Coal Corporation - Coal Above Jawbone Seam Leased  
CNX Gas Company LLC – CBM Leased  
Herman L. Hess, et al – Surface and All Minerals except Coal  
CNX Gas Company LLC – Oil, Gas and CBM Leased  
0.18 acres                      0.3534%
- 1D. Harrison-Wyatt, LLC. (Big Axe Tr. 3) – Coal  
Island Creek Coal Company/Consolidation Coal Company - Coal Below Drainage Leased  
Jewell Smokeless Coal Corporation - Coal Above Jawbone Seam Leased  
CNX Gas Company LLC – CBM Leased  
Kenneth W. Street, et ux – Surface and All Minerals except Coal  
11.25 acres                      22.0848%
- 1E. Harrison-Wyatt, LLC (Big Axe Tr. 3) - Coal  
Island Creek Coal Company/Consolidation Coal Co. – Coal Below Drainage Leased  
Jewell Smokeless Coal Corporation – Coal Above Jawbone Seam Leased  
CNX Gas Company LLC – CBM Leased  
Lloyd D. Blankenship, et ux – Surface and All Minerals except Coal  
16.21 acres                      31.8218%
- 1F. Harrison-Wyatt, LLC (Big Axe Tr. 3) - Coal  
Island Creek Coal Company/Consolidation Coal Co. – Coal Below Drainage Leased  
Jewell Smokeless Coal Corporation – Coal Above Jawbone Seam Leased  
CNX Gas Company LLC – CBM Leased  
Lloyd D. Blankenship, et ux – Surface and All Minerals except Coal (Cemetery)  
0.17 acres                      0.3337%

42

**CNX Gas Company LLC**

**UNIT AV-101**

**Tract Identifications**

**(50.94 Acre Unit)**

- 1G. Harrison-Wyatt, LLC (Big Axe Tr. 3) - Coal  
Island Creek Coal Company/Consolidation Coal Co. – Coal Below Drainage Leased  
Jewell Smokeless Coal Corporation – Coal Above Jawbone Seam Leased  
CNX Gas Company LLC – CBM Leased  
Harlon Blankenship, et ux – Surface and All Minerals except Coal  
0.45 acres                      0.8834%
- 1H. Harrison-Wyatt, LLC (Big Axe Tr. 3) - Coal  
Island Creek Coal Company/Consolidation Coal Co. – Coal Below Drainage Leased  
Jewell Smokeless Coal Corporation – Coal Above Jawbone Seam Leased  
CNX Gas Company LLC – CBM Leased  
Harold V. Cook, et al – All Minerals except Coal  
Harold V. Cook et ux - Surface  
6.15 acres                      12.0730%
- 1I. Harrison-Wyatt, LLC (Big Axe Tr. 3) - Coal  
Island Creek Coal Company/Consolidation Coal Co. – Coal Below Drainage Leased  
Jewell Smokeless Coal Corporation – Coal Above Jawbone Seam Leased  
CNX Gas Company LLC – CBM Leased  
Harold V. Cook, et al – All Minerals except Coal  
Harold V. Cook et ux - Surface  
0.55 acres                      1.0797%
- 1J. Harrison-Wyatt, LLC (Big Axe Tr. 3) - Coal  
Island Creek Coal Company/Consolidation Coal Co. – Coal Below Drainage Leased  
Jewell Smokeless Coal Corporation – Coal Above Jawbone Seam Leased  
CNX Gas Company LLC – CBM Leased  
Harold V. Cook, et al – All Minerals except Coal (Cemetery)  
Harold V. Cook et ux - Surface  
0.17 acres                      0.3337%
2. Buckhorn Coal Company (H. C. Stuart 125 Acre Tract) – All Minerals  
Knox Creek Coal Corporation – Coal Above Drainage Seams Leased  
CNX Gas Company LLC – Oil, Gas and CBM Leased  
Kenneth W. Street, et ux - Surface  
0.05 acres                      0.0982%

7



Exhibit E  
Unit AV-101  
Docket #VGOB 04-0921-1328-01  
List of Respondents that require escrow  
(50.94 Acre Unit)

	Acres in Unit	Percent of Unit
<b><u>Tract #1C - 0.18 acres</u></b>		
<b><u>COAL OWNERSHIP</u></b>		
(1) Harrison-Wyatt, LLC, Tr.3 P.O. Box 11000 Danville, VA 24543	0.18 acres	0.3534%
<b><u>OIL &amp; GAS OWNERSHIP</u></b>		
<i>The respondents listed below did not respond timely to the W9 request and will continue to be escrowed.</i>		
(1) Herman L. Hess, et al. c/o Herman L. Hess Star Rt. Box 8 Rowe, VA 24646	0.18 acres	0.3534%
<b><u>Tract #1E - 16.21 acres</u></b>		
<b><u>COAL OWNERSHIP</u></b>		
(1) Harrison-Wyatt, LLC, Tr.3 P.O. Box 11000 Danville, VA 24543	16.21 acres	31.8218%
<b><u>OIL &amp; GAS OWNERSHIP</u></b>		
<i>The respondents listed below did not respond timely to the W9 request and will continue to be escrowed.</i>		
(1) Lloyd D. Blankenship, et ux. 1635 Whitt Branch Rd. Rowe, VA 24646	16.21 acres	31.8218%
<b><u>Tract #1F - 0.17 acres</u></b>		
<b><u>COAL OWNERSHIP</u></b>		
(1) Harrison-Wyatt, LLC, Tr.3 P.O. Box 11000 Danville, VA 24543	0.17 acres	0.3337%
<b><u>OIL &amp; GAS OWNERSHIP</u></b>		
<i>The respondents listed below did not respond timely to the W9 request and will continue to be escrowed.</i>		
(1) Lloyd D. Blankenship, et ux. 1635 Whitt Branch Rd. Rowe, VA 24646	0.17 acres	0.3337%
<b><u>Tract #1G - 0.45 acres</u></b>		
<b><u>COAL OWNERSHIP</u></b>		
(1) Harrison-Wyatt, LLC, Tr.3 P.O. Box 11000 Danville, VA 24543	0.45 acres	0.8834%

Exhibit E  
Unit AV-101  
Docket #VGOB 04-0921-1328-01  
List of Respondents that require escrow  
(50.94 Acre Unit)

	Acres in Unit	Percent of Unit
--	---------------	-----------------

**OIL & GAS OWNERSHIP**

*The respondents listed below did not respond timely to the W9 request and will continue to be escrowed.*

(1) Harlon Blankenship, et ux. 1608 Whitt Branch Rd. Rowe, VA 24646	0.45 acres	0.8834%
---	------------	---------

**Tract #1H - 6.15 acres**

**COAL OWNERSHIP**

(1) Harrison-Wyatt, LLC, Tr.3 P.O. Box 11000 Danville, VA 24543	6.15 acres	12.0730%
---	------------	----------

**OIL & GAS OWNERSHIP**

*The ownership listed below is currently being reviewed and documentation is being requested to verify title.*

Harold V. Cook, et al.	6.15 acres	12.0730%
(1) Harold V. Cook P.O. Box 305 Oakwood, VA 24631	4.1000 2/3 of 6.15 acres	8.0487%
(2) Calvin Arwood Heirs, Devisees, Successors or Assigns	2.0500 1/3 of 6.15 acres	4.0243%
(1) Ada Arwood Heirs, Devisees, Successors or Assigns		
(a) Ruth McGlothlin P.O. Box 156 Swords Creek, VA 24649	0.0256 1/80 of 2.05 acres	0.0503%
(b) Paul Hale c/o Ivanell Tiller P.O. Box 1903 Honaker, VA 24260	0.0256 1/80 of 2.05 acres	0.0503%
(c) Peggy Whited P.O. Box 1745 Honaker, VA 24260 (Bad Address)	0.0256 1/80 of 2.05 acres	0.0503%
(d) Larry Hale HC65 Box 18A Oakwood, VA 24631	0.0256 1/80 of 2.05 acres	0.0503%
(e) James Hale Heirs, Devisees, Successors or Assigns		
(e.1) Margaret Hale Box 1225 Honaker, VA 24260	0.0256 1/80 of 2.05 acres	0.0503%
(f) Arnold Hale 1017 Runaway Lane Oakwood, VA 24631	0.0256 1/80 of 2.05 acres	0.0503%

**Exhibit E**  
**Unit AV-101**  
**Docket #VGOB 04-0921-1328-01**  
**List of Respondents that require escrow**  
**(50.94 Acre Unit)**

	Acres in Unit	Percent of Unit
(g) Lee Hale Rt.2 Box 55 Honaker, VA 24260 <i>(Bad Address)</i>	0.0256 1/80 of 2.05 acres	0.0503%
(h) Ronald Hale <i>Address Unknown</i>	0.0256 1/80 of 2.05 acres	0.0503%
(i) Frank Hale 28 Vandyke Circle Swords Creek, VA 24649	0.0256 1/80 of 2.05 acres	0.0503%
(j) Pauline Owens Heirs, Devisees, Successors or Assigns		
(j.1) Joan Keen P.O. Box 213 Oakwood, VA 24631	0.0128 1/160 of 2.05 acres	0.0252%
(j.2) Jimmy Owens 19447 Brandy Wine Road Bristol, VA 24201	0.0128 1/160 of 2.05 acres	0.0252%
(2) Timmon Arwood Heirs, Devisees, Successors or Assigns		
(a) Lawrence Arwood P.O. Box 957 Honaker, VA 24260 <i>(Bad Address)</i>	0.0320 1/64 of 2.05 acres	0.0629%
(b) Roy Arwood P.O. Box 94 Rowe, VA 24646 <i>(Bad Address)</i>	0.0320 1/64 of 2.05 acres	0.0629%
(c) Arvil Arwood P.O. Box 87 Rowe, VA 24646	0.0320 1/64 of 2.05 acres	0.0629%
(e) Lois Cook HC65 Box 81 Rowe, VA 24646	0.0320 1/64 of 2.05 acres	0.0629%
(f) Bea Miller Heirs, Devisees, Successors or Assigns		
(f.1) Benny Smith P.O. Box 137 Rowe, VA 24646	0.0040 1/512 of 2.05 acres	0.0079%
(f.2) Linda Meadows P.O. Box 22 Rowe, VA 24646	0.0040 1/512 of 2.05 acres	0.0079%
(f.3) Sherrie Baldwin 1349 Rosen Camp Branch Rowe, VA 24646	0.0040 1/512 of 2.05 acres	0.0079%

**Exhibit E**  
**Unit AV-101**  
**Docket #VGOB 04-0921-1328-01**  
**List of Respondents that require escrow**  
**(50.94 Acre Unit)**

	Acres in Unit	Percent of Unit
(f.4) Elizabeth Welch P.O. Box 17 Mavisdale, VA 24627	0.0040 1/512 of 2.05 acres	0.0079%
(f.5) Jimmy Miller P.O. Box 362 Honaker, VA 24260	0.0040 1/512 of 2.05 acres	0.0079%
(f.6) Donald Miller 2021 Robinson Fork Road Rowe, VA 24646	0.0040 1/512 of 2.05 acres	0.0079%
(f.7) Keith Miller P.O. Box 104 Mavisdale, VA 24627	0.0040 1/512 of 2.05 acres	0.0079%
(f.8) Terry Miller 1415 Pepperidge Rd. Asheboro, NC 27205	0.0040 1/512 of 2.05 acres	0.0079%
(g) Hazel Street Heirs, Devisees, Successors or Assigns		
(g.1) Junior Street 1320 Rosen Camp Branch Road Rowe, VA 24646	0.0320 1/64 of 2.05 acres	0.0629%
(h) Edgar Patton Heirs, Devisees, Successors or Assigns		
(h.1) Carol Fuller <i>Address Unknown</i>	0.0107 1/192 of 2.05 acres	0.0210%
(h.2) David Patton <i>Address Unknown</i>	0.0107 1/192 of 2.05 acres	0.0210%
(h.3) Charles Patton <i>Address Unknown</i>	0.0107 1/192 of 2.05 acres	0.0210%
(3) Mary Arwood Heirs, Devisees, Successors or Assigns		
(a) Wanda Yates Rt.1 Box 328 Honaker, VA 24260	0.0641 1/32 of 2.05 acres	0.1258%
(b) Janette Kennedy 3330 Highway 2315 Castalian, TN 37031	0.0641 1/32 of 2.05 acres	0.1258%
(c) Norman Jean Hibbitts Rt.5 Box 383 Grundy, VA 24614	0.0641 1/32 of 2.05 acres	0.1258%
(d) Hester Blankenship Heirs, Devisees, Successors or Assigns		

**Exhibit E**  
**Unit AV-101**  
**Docket #VGOB 04-0921-1328-01**  
**List of Respondents that require escrow**  
**(50.94 Acre Unit)**

	Acres in Unit	Percent of Unit
(d.1) Linda Coleman P.O. Box 41 Rowe, VA 24646	0.0214 1/96 of 2.05 acres	0.0419%
(d.2) Randy Blankenship P.O. Box 82 Rowe, VA 24646	0.0214 1/96 of 2.05 acres	0.0419%
(d.3) Ronnie Blankenship 17020 Northfork River Road Abingdon, VA 24210	0.0214 1/96 of 2.05 acres	0.0419%
(4) Rose Catherine Arwood Heirs, Devisees, Successors or Assigns		
(a) Helen Jennings Adkins Rt.2 Box 102 Delbarton, WV 25670	0.0513 1/40 of 2.05 acres	0.1006%
(b) Loucille Matney Rt.2 Box 102 Delbarton, WV 25670	0.0513 1/40 of 2.05 acres	0.1006%
(c) Patricia Adkins 185 Mountain Drive Delbarton, WV 25670	0.0513 1/40 of 2.05 acres	0.1006%
(d) Faye Ryan 6440 South Cedarwood Road Mentor, OH 44060	0.0513 1/40 of 2.05 acres	0.1006%
(e) Violet Nunnery 17 Taylor Road Point Pleasant, WV 25550	0.0513 1/40 of 2.05 acres	0.1006%
(5) Frank Arwood Heirs, Devisees, Successors or Assigns		
(a) Lucille Layne Arwood, widow P.O. Box 57 Mavisdale, VA 24627 <i>Bad Address</i>	0.2563 1/8 of 2.05 acres	0.5030%
(6) Burke Arwood Heirs, Devisees, Successors or Assigns		
(a) Orpha Fletcher, widow P.O. Box 98 Rowe, VA 24646	0.0854 1/24 of 2.05 acres	0.1677%
(b) Cutie Keene P.O. Box 98 Rowe, VA 24646	0.1708 1/12 of 2.05 acres	0.3354%
(7) Charley Arwood Heirs, Devisees, Successors or Assigns		
(a) Cerilla Hager Arwood, widow <i>Address Unknown</i>	0.2563 1/8 of 2.05 acres	0.5030%

Exhibit E  
Unit AV-101  
Docket #VGOB 04-0921-1328-01  
List of Respondents that require escrow  
(50.94 Acre Unit)

	Acres in Unit	Percent of Unit
(8) Jessie Cecil Arwood Heirs, Devisees, Successors or Assigns		
(a) Susie Keen Lester, widow <i>Address Unknown</i>	0.2563 1/8 of 2.05 acres	0.5030%
<b>Total tract acres</b>	<b>6.118</b>	
<b>Total tract percent</b>	<b>12.0101%</b>	

Tract #11 - 0.55 acres

**COAL OWNERSHIP**

(1) Harrison-Wyatt, LLC, Tr.3 P.O. Box 11000 Danville, VA 24543	0.55 acres	1.0797%
---	------------	---------

**OIL & GAS OWNERSHIP**

*The ownership listed below is currently being reviewed and documentation is being requested to verify title.*

Harold V. Cook, et al.	0.55 acres	1.0797%
(1) Harold V. Cook P.O. Box 305 Oakwood, VA 24631	0.3667 2/3 of 0.55 acres	0.7198%
(2) Calvin Arwood Heirs, Devisees, Successors or Assigns	0.1833 1/3 of 0.55 acres	0.3599%
(1) Ada Arwood Heirs, Devisees, Successors or Assigns		
(a) Ruth McGlothlin P.O. Box 156 Swords Creek, VA 24649	0.0023 1/80 of 0.1833 acres	0.0045%
(b) Paul Hale c/o Ivanell Tiller P.O. Box 1903 Honaker, VA 24260	0.0023 1/80 of 0.1833 acres	0.0045%
(c) Peggy Whited P.O. Box 1745 Honaker, VA 24260 <i>(Bad Address)</i>	0.0023 1/80 of 0.1833 acres	0.0045%
(d) Larry Hale HC65 Box 18A Oakwood, VA 24631	0.0023 1/80 of 0.1833 acres	0.0045%
(e) James Hale Heirs, Devisees, Successors or Assigns		
(e.1) Margaret Hale Box 1225 Honaker, VA 24260	0.0023 1/80 of 0.1833 acres	0.0045%

**Exhibit E**  
**Unit AV-101**  
**Docket #VGOB 04-0921-1328-01**  
**List of Respondents that require escrow**  
**(50.94 Acre Unit)**

	Acres in Unit	Percent of Unit
(f) Arnold Hale 1017 Runaway Lane Oakwood, VA 24631	0.0023 1/80 of 0.1833 acres	0.0045%
(g) Lee Hale Rt.2 Box 55 Honaker, VA 24260 <i>(Bad Address)</i>	0.0023 1/80 of 0.1833 acres	0.0045%
(h) Ronald Hale <i>Address Unknown</i>	0.0023 1/80 of 0.1833 acres	0.0045%
(i) Frank Hale 28 Vandyke Circle Swords Creek, VA 24649	0.0023 1/80 of 0.1833 acres	0.0045%
(j) Pauline Owens Heirs, Devisees, Successors or Assigns		
(j.1) Joan Keen P.O. Box 213 Oakwood, VA 24631	0.0011 1/160 of 0.1833 acres	0.0022%
(j.2) Jimmy Owens 19447 Brandy Wine Road Bristol, VA 24201	0.0011 1/160 of 0.1833 acres	0.0022%
(2) Timmon Arwood Heirs, Devisees, Successors or Assigns		
(a) Lawrence Arwood P.O. Box 957 Honaker, VA 24260 <i>(Bad Address)</i>	0.0029 1/64 of 0.1833 acres	0.0056%
(b) Roy Arwood P.O. Box 94 Rowe, VA 24646 <i>(Bad Address)</i>	0.0029 1/64 of 0.1833 acres	0.0056%
(c) Arvil Arwood P.O. Box 87 Rowe, VA 24646	0.0029 1/64 of 0.1833 acres	0.0056%
(e) Lois Cook HC65 Box 81 Rowe, VA 24646	0.0029 1/64 of 0.1833 acres	0.0056%
(f) Bea Miller Heirs, Devisees, Successors or Assigns		
(f.1) Benny Smith P.O. Box 137 Rowe, VA 24646	0.0004 1/512 of 0.1833 acres	0.0007%
(f.2) Linda Meadows P.O. Box 22 Rowe, VA 24646	0.0004 1/512 of 0.1833 acres	0.0007%

**Exhibit E**  
**Unit AV-101**  
**Docket #VGOB 04-0921-1328-01**  
**List of Respondents that require escrow**  
**(50.94 Acre Unit)**

	Acres in Unit	Percent of Unit
(f.3) Sherrie Baldwin 1349 Rosen Camp Branch Rowe, VA 24646	0.0004 1/512 of 0.1833 acres	0.0007%
(f.4) Elizabeth Welch P.O. Box 17 Mavisdale, VA 24627	0.0004 1/512 of 0.1833 acres	0.0007%
(f.5) Jimmy Miller P.O. Box 362 Honaker, VA 24260	0.0004 1/512 of 0.1833 acres	0.0007%
(f.6) Donald Miller 2021 Robinson Fork Road Rowe, VA 24646	0.0004 1/512 of 0.1833 acres	0.0007%
(f.7) Keith Miller P.O. Box 104 Mavisdale, VA 24627	0.0004 1/512 of 0.1833 acres	0.0007%
(f.8) Terry Miller 1415 Pepperidge Rd. Asheboro, NC 27205	0.0004 1/512 of 0.1833 acres	0.0007%
(g) Hazel Street Heirs, Devisees, Successors or Assigns		
(g.1) Junior Street 1320 Rosen Camp Branch Road Rowe, VA 24646	0.0029 1/64 of 0.1833 acres	0.0056%
(h) Edgar Patton Heirs, Devisees, Successors or Assigns		
(h.1) Carol Fuller <i>Address Unknown</i>	0.0010 1/192 of 0.1833 acres	0.0019%
(h.2) David Patton <i>Address Unknown</i>	0.0010 1/192 of 0.1833 acres	0.0019%
(h.3) Charles Patton <i>Address Unknown</i>	0.0010 1/192 of 0.1833 acres	0.0019%
(3) Mary Arwood Heirs, Devisees, Successors or Assigns		
(a) Wanda Yates Rt.1 Box 328 Honaker, VA 24260	0.0057 1/32 of 0.1833 acres	0.0112%
(b) Janette Kennedy 3330 Highway 2315 Castalian, TN 37031	0.0057 1/32 of 0.1833 acres	0.0112%
(c) Norman Jean Hibbitts Rt.5 Box 383 Grundy, VA 24614	0.0057 1/32 of 0.1833 acres	0.0112%

**Exhibit E**  
**Unit AV-101**  
**Docket #VGOB 04-0921-1328-01**  
**List of Respondents that require escrow**  
**(50.94 Acre Unit)**

	Acres in Unit	Percent of Unit
(d) Hester Blankenship Heirs, Devisees, Successors or Assigns		
(d.1) Linda Coleman P.O. Box 41 Rowe, VA 24646	0.0019 1/96 of 0.1833 acres	0.0037%
(d.2) Randy Blankenship P.O. Box 82 Rowe, VA 24646	0.0019 1/96 of 0.1833 acres	0.0037%
(d.3) Ronnie Blankenship 17020 Northfork River Road Abingdon, VA 24210	0.0019 1/96 of 0.1833 acres	0.0037%
(4) Rose Catherine Arwood Heirs, Devisees, Successors or Assigns		
(a) Helen Jennings Adkins Rt.2 Box 102 Delbarton, WV 25670	0.0046 1/40 of 0.1833 acres	0.0090%
(b) Loucille Matney Rt.2 Box 102 Delbarton, WV 25670	0.0046 1/40 of 0.1833 acres	0.0090%
(c) Patricia Adkins 185 Mountain Drive Delbarton, WV 25670	0.0046 1/40 of 0.1833 acres	0.0090%
(d) Faye Ryan 6440 South Cedarwood Road Mentor, OH 44060	0.0046 1/40 of 0.1833 acres	0.0090%
(e) Violet Nunnery 17 Taylor Road Point Pleasant, WV 25550	0.0046 1/40 of 0.1833 acres	0.0090%
(5) Frank Arwood Heirs, Devisees, Successors or Assigns		
(a) Lucille Layne Arwood, widow P.O. Box 57 Mavisdale, VA 24627 Bad Address	0.0229 1/8 of 0.1833 acres	0.0450%
(6) Burke Arwood Heirs, Devisees, Successors or Assigns		
(a) Orpha Fletcher, widow P.O. Box 98 Rowe, VA 24646	0.0076 1/24 of 0.1833 acres	0.0150%
(b) Cutie Keene P.O. Box 98 Rowe, VA 24646	0.0153 1/12 of 0.1833 acres	0.0300%
(7) Charley Arwood Heirs, Devisees, Successors or Assigns		

**Exhibit E**  
**Unit AV-101**  
**Docket #VGOB 04-0921-1328-01**  
**List of Respondents that require escrow**  
**(50.94 Acre Unit)**

	Acres in Unit	Percent of Unit
(a) Cerilla Hager Arwood, widow <i>Address Unknown</i>	0.0229 1/8 of 0.1833 acres	0.0450%
(8) Jessie Cecil Arwood Heirs, Devisees, Successors or Assigns		
(a) Susie Keen Lester, widow <i>Address Unknown</i>	0.0229 1/8 of 0.1833 acres	0.0450%
<b>Total tract acres</b>	<b>0.547</b>	
<b>Total tract percent</b>	<b>1.0741%</b>	

**Tract #1J - 0.17 acres**

**COAL OWNERSHIP**

(1) Harrison-Wyatt, LLC, Tr.3 P.O. Box 11000 Danville, VA 24543	0.17 acres	0.3337%
---	------------	---------

**OIL & GAS OWNERSHIP**

*The ownership listed below is currently being reviewed and documentation is being requested to verify title.*

Harold V. Cook, et al.	0.17 acres	0.3337%
(1) Harold V. Cook P.O. Box 305 Oakwood, VA 24631	0.1133 2/3 of 0.17 acres	0.2225%
(2) Calvin Arwood Heirs, Devisees, Successors or Assigns	0.0567 1/3 of 0.17 acres	0.1112%
(1) Ada Arwood Heirs, Devisees, Successors or Assigns		
(a) Ruth McGlothlin P.O. Box 156 Swords Creek, VA 24649	0.0007 1/80 of 0.0567 acres	0.0014%
(b) Paul Hale c/o Ivanell Tiller P.O. Box 1903 Honaker, VA 24260	0.0007 1/80 of 0.0567 acres	0.0014%
(c) Peggy Whited P.O. Box 1745 Honaker, VA 24260 <i>(Bad Address)</i>	0.0007 1/80 of 0.0567 acres	0.0014%
(d) Larry Hale HC65 Box 18A Oakwood, VA 24631	0.0007 1/80 of 0.0567 acres	0.0014%
(e) James Hale Heirs, Devisees, Successors or Assigns		
(e.1) Margaret Hale Box 1225 Honaker, VA 24260	0.0007 1/80 of 0.0567 acres	0.0014%

**Exhibit E**  
**Unit AV-101**  
**Docket #VGOB 04-0921-1328-01**  
**List of Respondents that require escrow**  
**(50.94 Acre Unit)**

	Acres in Unit	Percent of Unit
(f) Arnold Hale 1017 Runaway Lane Oakwood, VA 24631	0.0007 1/80 of 0.0567 acres	0.0014%
(g) Lee Hale Rt.2 Box 55 Honaker, VA 24260 <i>(Bad Address)</i>	0.0007 1/80 of 0.0567 acres	0.0014%
(h) Ronald Hale <i>Address Unknown</i>	0.0007 1/80 of 0.0567 acres	0.0014%
(i) Frank Hale 28 Vandyke Circle Swords Creek, VA 24649	0.0007 1/80 of 0.0567 acres	0.0014%
(j) Pauline Owens Heirs, Devisees, Successors or Assigns		
(j.1) Joan Keen P.O. Box 213 Oakwood, VA 24631	0.0004 1/160 of 0.0567 acres	0.0007%
(j.2) Jimmy Owens 19447 Brandy Wine Road Bristol, VA 24201	0.0004 1/160 of 0.0567 acres	0.0007%
(2) Timmon Arwood Heirs, Devisees, Successors or Assigns		
(a) Lawrence Arwood P.O. Box 957 Honaker, VA 24260 <i>(Bad Address)</i>	0.0009 1/64 of 0.0567 acres	0.0017%
(b) Roy Arwood P.O. Box 94 Rowe, VA 24646 <i>(Bad Address)</i>	0.0009 1/64 of 0.0567 acres	0.0017%
(c) Arvil Arwood P.O. Box 87 Rowe, VA 24646	0.0009 1/64 of 0.0567 acres	0.0017%
(e) Lois Cook HC65 Box 81 Rowe, VA 24646	0.0009 1/64 of 0.0567 acres	0.0017%
(f) Bea Miller Heirs, Devisees, Successors or Assigns		
(f.1) Benny Smith P.O. Box 137 Rowe, VA 24646	0.0001 1/512 of 0.0567 acres	0.0002%
(f.2) Linda Meadows P.O. Box 22 Rowe, VA 24646	0.0001 1/512 of 0.0567 acres	0.0002%

**Exhibit E**  
**Unit AV-101**  
**Docket #VGOB 04-0921-1328-01**  
**List of Respondents that require escrow**  
**(50.94 Acre Unit)**

	Acres in Unit	Percent of Unit
(f.3) Sherrie Baldwin 1349 Rosen Camp Branch Rowe, VA 24646	0.0001 1/512 of 0.0567 acres	0.0002%
(f.4) Elizabeth Welch P.O. Box 17 Mavisdale, VA 24627	0.0001 1/512 of 0.0567 acres	0.0002%
(f.5) Jimmy Miller P.O. Box 362 Honaker, VA 24260	0.0001 1/512 of 0.0567 acres	0.0002%
(f.6) Donald Miller 2021 Robinson Fork Road Rowe, VA 24646	0.0001 1/512 of 0.0567 acres	0.0002%
(f.7) Keith Miller P.O. Box 104 Mavisdale, VA 24627	0.0001 1/512 of 0.0567 acres	0.0002%
(f.8) Terry Miller 1415 Pepperidge Rd. Asheboro, NC 27205	0.0001 1/512 of 0.0567 acres	0.0002%
(g) Hazel Street Heirs, Devisees, Successors or Assigns		
(g.1) Junior Street 1320 Rosen Camp Branch Road Rowe, VA 24646	0.0009 1/64 of 0.0567 acres	0.0017%
(h) Edgar Patton Heirs, Devisees, Successors or Assigns		
(h.1) Carol Fuller <i>Address Unknown</i>	0.0003 1/192 of 0.0567 acres	0.0006%
(h.2) David Patton <i>Address Unknown</i>	0.0003 1/192 of 0.0567 acres	0.0006%
(h.3) Charles Patton <i>Address Unknown</i>	0.0003 1/192 of 0.0567 acres	0.0006%
(3) Mary Arwood Heirs, Devisees, Successors or Assigns		
(a) Wanda Yates Rt.1 Box 328 Honaker, VA 24260	0.0018 1/32 of 0.0567 acres	0.0035%
(b) Janette Kennedy 3330 Highway 2315 Castalian, TN 37031	0.0018 1/32 of 0.0567 acres	0.0035%
(c) Norman Jean Hibbitts Rt.5 Box 383 Grundy, VA 24614	0.0018 1/32 of 0.0567 acres	0.0035%

**Exhibit E**  
**Unit AV-101**  
**Docket #VGOB 04-0921-1328-01**  
**List of Respondents that require escrow**  
**(50.94 Acre Unit)**

	Acres in Unit	Percent of Unit
(d) Hester Blankenship Heirs, Devisees, Successors or Assigns		
(d.1) Linda Coleman P.O. Box 41 Rowe, VA 24646	0.0006 1/96 of 0.0567 acres	0.0012%
(d.2) Randy Blankenship P.O. Box 82 Rowe, VA 24646	0.0006 1/96 of 0.0567 acres	0.0012%
(d.3) Ronnie Blankenship 17020 Northfork River Road Abingdon, VA 24210	0.0006 1/96 of 0.0567 acres	0.0012%
(4) Rose Catherine Arwood Heirs, Devisees, Successors or Assigns		
(a) Helen Jennings Adkins Rt.2 Box 102 Delbarton, WV 25670	0.0014 1/40 of 0.0567 acres	0.0028%
(b) Loucille Matney Rt.2 Box 102 Delbarton, WV 25670	0.0014 1/40 of 0.0567 acres	0.0028%
(c) Patricia Adkins 185 Mountain Drive Delbarton, WV 25670	0.0014 1/40 of 0.0567 acres	0.0028%
(d) Faye Ryan 6440 South Cedarwood Road Mentor, OH 44060	0.0014 1/40 of 0.0567 acres	0.0028%
(e) Violet Nunnery 17 Taylor Road Point Pleasant, WV 25550	0.0014 1/40 of 0.0567 acres	0.0028%
(5) Frank Arwood Heirs, Devisees, Successors or Assigns		
(a) Lucille Layne Arwood, widow P.O. Box 57 Mavisdale, VA 24627 Bad Address	0.0071 1/8 of 0.0567 acres	0.0139%
(6) Burke Arwood Heirs, Devisees, Successors or Assigns		
(a) Orpha Fletcher, widow P.O. Box 98 Rowe, VA 24646	0.0024 1/24 of 0.0567 acres	0.0046%
(b) Cutie Keene P.O. Box 98 Rowe, VA 24646	0.0047 1/12 of 0.0567 acres	0.0093%
(7) Charley Arwood Heirs, Devisees, Successors or Assigns		

**Exhibit E**  
**Unit AV-101**  
**Docket #VGOB 04-0921-1328-01**  
**List of Respondents that require escrow**  
**(50.94 Acre Unit)**

	Acres in Unit	Percent of Unit	
(a) Cerilla Hager Arwood, widow <i>Address Unknown</i>	0.0071 1/8 of 0.0567 acres	0.0139%	
(8) Jessie Cecil Arwood Heirs, Devisees, Successors or Assigns			
(a) Susie Keen Lester, widow <i>Address Unknown</i>	0.0071 1/8 of 0.0567 acres	0.0139%	
<b>Total tract acres</b>	<b>0.169</b>		
<b>Total tract percent</b>	<b>0.3320%</b>		
	<b>Total Acreage in Unit</b>	<b>23.8442</b>	
	<b>Total Percentage in Unit</b>	<b>46.8084%</b>	<b>CHECK</b> 46.8084%

Exhibit EE  
Unit AV-101  
Docket #VGOB 04-0921-1328-01  
List of Respondents with Royalty Split Agreements/Court Orders/HB2058  
(50.94 Acre Unit)

	Acres in Unit	Percent of Unit	Percent of Escrow
<b><u>Tract #1A - 15.51 acres</u></b>			
<b><u>COAL OWNERSHIP</u></b>			
(1) Harrison-Wyatt, LLC, Tr.3 P.O. Box 11000 Danville, VA 24543	15.51 acres	30.4476%	<i>n/a</i>
<b><u>OIL &amp; GAS OWNERSHIP</u></b>			
(1) CNX Gas Company LLC 1000 Consol Energy Drive Canonsburg, PA 15317-6506	15.51 acres	30.4476%	<i>n/a</i>
<b><u>Tract #1B - 0.25 acres</u></b>			
<b><u>COAL OWNERSHIP</u></b>			
(1) Harrison-Wyatt, LLC, Tr.3 P.O. Box 11000 Danville, VA 24543	0.25 acres	0.4908%	<i>n/a</i>
<b><u>OIL &amp; GAS OWNERSHIP</u></b>			
(1) Raymond Hess, et ux. 1878 Long Branch Road Rowe, VA 24646	0.25 acres	0.4908%	<i>n/a</i>
<b><u>Tract #1D - 11.25 acres</u></b>			
<b><u>COAL OWNERSHIP</u></b>			
(1) Harrison-Wyatt, LLC, Tr.3 P.O. Box 11000 Danville, VA 24543	11.25 acres	22.0848%	<i>n/a</i>
<b><u>OIL &amp; GAS OWNERSHIP</u></b>			
(1) Kenneth W. & Kathy Mae Street <i>t/e</i> 1426 Whitt Branch Rd. Rowe, VA 24646	11.25 acres	22.0848%	<b>32.0566%</b>
<i>Prevailing plaintiff under Case No. CL 347-11 Awarded 100% of the CBM royalty.</i>			
<b><u>Tract #1H - 6.15 acres</u></b>			
<b><u>COAL OWNERSHIP</u></b>			
(1) Harrison-Wyatt, LLC, Tr.3 P.O. Box 11000 Danville, VA 24543	6.15 acres	12.0730%	<i>n/a</i>
<b><u>OIL &amp; GAS OWNERSHIP</u></b>			
Harold V. Cook, et al.	6.15 acres	12.0730%	
(2) Calvin Arwood Heirs, Devisees, Successors or Assigns	2.0500 1/3 of 6.15 acres	4.0243%	
(2) Timmon Arwood Heirs, Devisees, Successors or Assigns			

Exhibit EE  
Unit AV-101  
Docket #VGOB 04-0921-1328-01  
List of Respondents with Royalty Split Agreements/Court Orders/HB2058  
(50.94 Acre Unit)

	Acres in Unit	Percent of Unit	Percent of Escrow
(d) Helen Martin Heirs, Devisees, Successors or Assigns (1/64)			
(a.1) David & Patty Price 4344 Stinson Ridge Road Rowe, VA 24646	0.01281 1/160 of 2.05 acres	0.0252%	<i>n/a</i>
(a.2) Billy Martin 4566 Stinson Ridge Road Rowe, VA 24646	0.00641 1/320 of 2.05 acres	0.0126%	<i>n/a</i>
(a.3) Judy Deskins 494 Twin Oak Circle Lebanon, VA 24266	0.00641 1/320 of 2.05 acres	0.0126%	<i>n/a</i>
(a.4) Teddy Martin 1096 Mason Jar Lane Rowe, VA 24646	0.00641 1/320 of 2.05 acres	0.0126%	<i>n/a</i>
<b>Total tract acres</b>	<b>0.032</b>		
<b>Total tract percent</b>		<b>0.0629%</b>	

**Tract #11 - 0.55 acres**

**COAL OWNERSHIP**

(1) Harrison-Wyatt, LLC, Tr.3 P.O. Box 11000 Danville, VA 24543	0.55 acres	1.0797%	
---	------------	---------	--

**OIL & GAS OWNERSHIP**

Harold V. Cook, et al.	0.55 acres	1.0797%	
(2) Calvin Arwood Heirs, Devisees, Successors or Assigns	0.1833 1/3 of 0.55 acres	0.3599%	
(2) Timmon Arwood Heirs, Devisees, Successors or Assigns			
(d) Helen Martin Heirs, Devisees, Successors or Assigns (1/64)			
(a.1) David & Patty Price 4344 Stinson Ridge Road Rowe, VA 24646	0.00115 1/160 of 0.1833 acres	0.0022%	<i>n/a</i>
(a.2) Billy Martin 4566 Stinson Ridge Road Rowe, VA 24646	0.00057 1/320 of 0.1833 acres	0.0011%	<i>n/a</i>
(a.3) Judy Deskins 494 Twin Oak Circle Lebanon, VA 24266	0.00057 1/320 of 0.1833 acres	0.0011%	<i>n/a</i>
(a.4) Teddy Martin 1096 Mason Jar Lane Rowe, VA 24646	0.00057 1/320 of 0.1833 acres	0.0011%	<i>n/a</i>
<b>Total tract acres</b>	<b>0.003</b>		
<b>Total tract percent</b>		<b>0.0056%</b>	

Exhibit EE  
Unit AV-101  
Docket #VGOB 04-0921-1328-01  
List of Respondents with Royalty Split Agreements/Court Orders/HB2058  
(50.94 Acre Unit)

	Acres in Unit	Percent of Unit	Percent of Escrow
<b><u>Tract #1J - 0.17 acres</u></b>			
<b><u>COAL OWNERSHIP</u></b>			
(1) Harrison-Wyatt, LLC, Tr.3 P.O. Box 11000 Danville, VA 24543	0.17 acres	0.3337%	<i>n/a</i>
<b><u>OIL &amp; GAS OWNERSHIP</u></b>			
Harold V. Cook, et al.	0.17 acres	0.3337%	
(2) Calvin Arwood Heirs, Devisees, Successors or Assigns	0.0567 1/3 of 0.17 acres	0.1112%	
(2) Timmon Arwood Heirs, Devisees, Successors or Assigns			
(d) Helen Martin Heirs, Devisees, Successors or Assigns (1/64)			
(a.1) David & Patty Price 4344 Stinson Ridge Road Rowe, VA 24646	0.00035 1/160 of 0.05667 acres	0.0007%	<i>n/a</i>
(a.2) Billy Martin 4566 Stinson Ridge Road Rowe, VA 24646	0.00018 1/320 of 0.05667 acres	0.0003%	<i>n/a</i>
(a.3) Judy Deskins 494 Twin Oak Circle Lebanon, VA 24266	0.00018 1/320 of 0.05667 acres	0.0003%	<i>n/a</i>
(a.4) Teddy Martin 1096 Mason Jar Lane Rowe, VA 24646	0.00018 1/320 of 0.05667 acres	0.0003%	<i>n/a</i>
<b>Total tract acres</b>	<b>0.001</b>		
<b>Total tract percent</b>	<b>0.0017%</b>		
	<b>Total Acreage Resolved</b>	<b>27.0458</b>	
	<b>Total Percentage Resolved</b>		<b>53.0934%</b>

# AFFIDAVIT OF MAILING

COMMONWEALTH OF VIRGINIA  
COUNTY OF **BUCHANAN**

**Applicant:** CNX Gas Company LLC  
**Relief Sought:** Disbursement Petition for AV101  
VGOB: 04-0921-1328-01

I, Anita D. Duty, after being duly sworn upon oath, state as follows:

1. I am the Pooling Supervisor for CNX Land Resources, Inc. and am responsible for the notification process required by Va. Code Ann. §45.1-361.19 of the Code of Virginia and 4VAC25-160-40.

2. That on February 2, 2016 a true and correct copy of the Notice of Hearing and Exhibits were mailed, via certified mail return receipt requested, based upon information and belief, the names and last-known addresses, where such addresses are known, of the parties owning an interest in this cause are set forth and attached hereto.

3. Notice of this cause has therefore been served by mail pursuant to the applicable statutes and rules of the Board.

  
\_\_\_\_\_  
**Anita D. Duty**  
Pooling Supervisor  
for CNX Land LLC

STATE OF VIRGINIA

COUNTY OF TAZEWELL, TO-WIT:

TAKEN, SUBSCRIBED AND SWORN to before me this 16th day of February,  
2016.

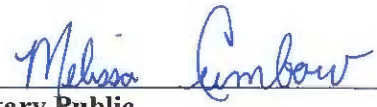
  
\_\_\_\_\_  
Notary Public

My commission expires: 12/31/2019



CERTIFICATION OF NOTICE  
CNX Gas Company LLC

Unit AV-101  
VGOB 04-0921-1328-01

**Disbursement**

Last Name	First Name	MAILED	Receipt #		RECEIVED
Cook	T.Shea	2/2/2016	7015152000035333	1179	2/4/2016
Street	Kenneth & Kathy	2/2/2016	7015152000035333	1186	2/5/2016

Courtesy Copy

**SENDER: COMPLETE THIS SECTION**

- Complete items 1, 2, and 3.
- Print your name and address on the reverse so that we can return the card to you.
- Attach this card to the back of the mailpiece, or on the front if space permits.

1. Article Addressed to:

Terrence Shea Cook  
 PO Box 507  
 Richlands VA 24641-0507



9590 9403 0923 5223 3997 01

2. Article Number (Transfer from service label)

7015 1520 0003 5333 1179

FORM 3837, July 2013 PSN 7530-02-000-9053

**COMPLETE THIS SECTION ON DELIVERY**

A. Signature

X *[Signature]*

- Agent
- Addressee

B. Received by (Printed Name)

*TS Cook*

C. Date of Delivery

*3-4-13*

D. Is delivery address different from item 1?  Yes  
 If YES, enter delivery address below:  No

3. Service Type

- Adult Signature
- Adult Signature Restricted Delivery
- Certified Mail®
- Certified Mail Restricted Delivery
- Collect on Delivery
- Collect on Delivery Restricted Delivery
- Insured Mail
- Insured Mail Restricted Delivery
- Priority Mail Express®
- Registered Mail™
- Registered Mail Restricted Delivery
- Return Receipt for Merchandise
- Signature Confirmation™
- Signature Confirmation Restricted Delivery

*AN101.D.50* Domestic Return Receipt

**SENDER: COMPLETE THIS SECTION**

- Complete items 1, 2, and 3.
- Print your name and address on the reverse so that we can return the card to you.
- Attach this card to the back of the mailpiece, or on the front if space permits.

1. Article Addressed to:

Kenneth & Kathy Street  
 1426 WHITT BRANCH RD  
 ROWE VA 24646-9151



9590 9403 0923 5223 3996 95

2. Article Number (Transfer from service label)

7015 1520 0003 5333 1186

**COMPLETE THIS SECTION ON DELIVERY**

A. Signature

X *[Signature]*

- Agent
- Addressee

B. Received by (Printed Name)

C. Date of Delivery

*2-5-13*

D. Is delivery address different from item 1?  Yes  
 If YES, enter delivery address below:  No

3. Service Type

- Adult Signature
- Adult Signature Restricted Delivery
- Certified Mail®
- Certified Mail Restricted Delivery
- Collect on Delivery
- Collect on Delivery Restricted Delivery
- Insured Mail
- Insured Mail Restricted Delivery (over \$500)
- Priority Mail Express®
- Registered Mail™
- Registered Mail Restricted Delivery
- Return Receipt for Merchandise
- Signature Confirmation™
- Signature Confirmation Restricted Delivery

*AN101.D.50* Domestic Return Receipt





**Exhibit J**  
**Unit AV101 Escrow Account Reconciliation Summary**  
**VGOB 04-0921-1328**

CNX Deposit Information		
Check Date	Check Number	Total
1/21/2014	E000019707	\$392.31
2/24/2014	E000021187	\$486.12
3/20/2014	E000022568	\$828.91
4/22/2014	E000024560	\$923.24
5/19/2014	E000026277	\$843.22
6/20/2014	E000027895	\$701.40
7/18/2014	E000029859	\$749.54
8/21/2014	E000031611	\$767.73
9/18/2014	E000033493	\$826.44
10/20/2014	E000037330	\$708.20
11/19/2014	E000038869	\$662.77
12/22/2014	E000040662	\$664.45
1/20/2015	E000042479	\$610.10
2/19/2015	E000044505	\$728.56
3/19/2015	E000046309	\$479.37
4/21/2015	E000048223	\$414.53
5/20/2015	E000051021	\$399.52
6/23/2015	E000053011	\$268.43
7/20/2015	E000054965	\$285.39
8/24/2015	E000056955	\$343.00
9/22/2015	E000058873	\$458.40
10/22/2015	E000063215	\$523.68

Escrow Bank Data														
Date	Escrow Royalty Deposits	Income	\$ Mrket Int	CDARS Int	Fees	Distributions	Audit Costs	Corrections	Gain/Loss	Royalty Bonus	Total Int. and Fees	Bank Balance	Running Balance	Difference
1/31/2014	\$392.31		\$0.68	\$30.60	(\$10.88)						\$20.40	\$130,965.93	\$130,782.60	-\$183.33
2/28/2014	\$486.12		\$0.63	\$28.03	(\$10.91)						\$17.75	\$131,469.80	\$131,286.47	-\$183.33
3/31/2014	\$828.91		\$0.79	\$31.38	(\$10.96)						\$21.21	\$132,319.92	\$132,136.59	-\$183.33
4/30/2014	\$923.24		\$0.93	\$30.41	(\$11.03)						\$20.31	\$133,263.47	\$133,080.14	-\$183.33
5/31/2014	\$843.22		\$1.09	\$32.28	(\$11.11)						\$22.26	\$134,128.95	\$133,945.62	-\$183.33
6/30/2014	\$701.40		\$0.72	\$32.25	(\$11.18)						\$21.79	\$134,852.14	\$134,668.81	-\$183.33
7/31/2014	\$749.54		\$0.71	\$33.37	(\$11.24)						\$22.84	\$135,624.52	\$135,441.19	-\$183.33
8/31/2014	\$767.73		\$0.80	\$33.47	(\$11.30)						\$22.97	\$136,415.22	\$136,231.89	-\$183.33
9/30/2014	\$826.44		\$0.92	\$31.65	(\$11.30)						\$21.27	\$137,262.93	\$137,079.60	-\$183.33
10/31/2014	\$708.20		\$1.08	\$32.40	(\$11.44)						\$22.04	\$137,993.17	\$137,809.84	-\$183.33
11/30/2014	\$662.77		\$1.24	\$30.84	(\$11.50)						\$20.58	\$138,676.52	\$138,493.19	-\$183.33
12/31/2014	\$664.45		\$1.89	\$27.56	(\$11.50)						\$17.95	\$139,358.92	\$139,175.59	-\$183.33
1/31/2015	\$610.10		\$6.60	\$20.95	(\$11.61)						\$15.94	\$139,984.96	\$139,801.63	-\$183.33
2/28/2015	\$728.56		\$10.05	\$14.42	(\$11.67)						\$12.80	\$140,726.32	\$140,542.99	-\$183.33
3/31/2015	\$479.37		\$13.28	\$14.98	(\$11.73)						\$16.53	\$141,222.22	\$141,038.89	-\$183.33
4/30/2015	\$414.53		\$14.49	\$9.24	(\$11.77)						\$11.96	\$141,648.71	\$141,465.38	-\$183.33
5/31/2015	\$399.52		\$17.10	\$6.82	(\$11.80)						\$12.12	\$142,060.35	\$141,877.02	-\$183.33
6/30/2015	\$268.43		\$16.73	\$6.86	(\$11.84)						\$11.75	\$142,340.53	\$142,157.20	-\$183.33
7/31/2015	\$285.39		\$17.68	\$6.25	(\$11.86)						\$12.07	\$142,637.99	\$142,454.66	-\$183.33
8/31/2015	\$343.00		\$18.79	\$2.70	(\$11.89)	\$0.00	\$0.00	\$0.00			\$9.60	\$142,990.59	\$142,807.26	-\$183.33
9/30/2015	\$458.40		\$19.26	\$10.49	(\$11.92)	\$0.00	\$0.00	\$0.00			\$17.83	\$143,466.82	\$143,283.49	-\$183.33
10/31/2015	\$523.68		\$21.87	\$0.30	(\$11.96)	\$0.00	\$0.00	\$0.00			\$10.21	\$144,000.71	\$143,817.38	-\$183.33
Total											\$872.60			

Total Deposited \$142,944.78

Interest and Fees \$872.60

Total \$143,817.38

October 2015 First Bank and Trust balance

\$144,000.71

Difference -\$183.33

10/31/2008 \$57.06

Deposit belong to Unit Buchanan1SGU1 98-1117-0697, Transfer the money before disbursing



- b. From Unit FF-15, Forced Pooling Supplemental Order, Entered July 20, 2009, Regarding Docket No. VGOB-05-1018-1511, Tract 1G of Exhibit A (pg. 5) to the order, 0.18 acres; and,
- c. From Unit AV-101, Forced Pooling Supplemental Order, Entered January 13, 2005, Regarding Docket No. VGOB-04-0921-1328, Tract 1D of Exhibit A (Book 0610 Page 0836) to the order, 11.25 acres; and,
- d. From Unit AV-102, Forced Pooling Supplemental Order, Entered January 31, 2008, Regarding Docket No. VGOB-06-1219-1828, Tract 2A of Exhibit A (pg. 0011) to the order, 0.12 acres.

The above described tracts within the named units are referred to in this Order as the ("Subject Properties").

It is further; **Adjudged, Ordered and Decreed** that the Defendant, Harrison-Wyatt, LLC is not entitled to any royalties relating to the extraction of coal-bed methane gas by CNX Gas, LLC from the Subject Properties, and that it is not a conflicting claimant to the ownership of the CBM or the production royalties as identified in submissions made to, and orders entered by, the Virginia Gas and Oil Board with respect to the Subject Properties.

The Defendant's motion for a bill of particulars and demurrer are denied. All other claims asserted by either party against the other are denied, and this action is stricken from the docket of this Court with prejudice to the Plaintiff and Defendant as to any such other claims.

ENTER: This, the 5<sup>th</sup> day FEBRUARY, 2015.

  
\_\_\_\_\_  
Michael L. Moore  
~~KEARY R. WILLIAMS~~, JUDGE

REQUESTED:

  
\_\_\_\_\_  
Counsel for Defendant, HARRISON-WYATT, LLC

SEEN:

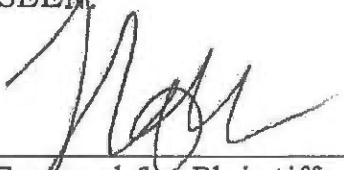
  
\_\_\_\_\_  
Counsel for Plaintiffs, T. SHEA COOK, ESQ.

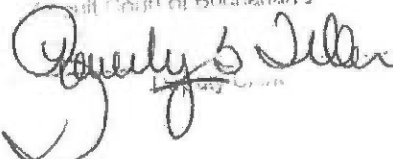
A Copy  
Teste: Beverly S. Tiller, Clerk  
Circuit Court of Buchanan  

Name of Conflicting Claimant: Kenneth Street

Unit: (Tract):

**AFFIDAVIT PURSUANT TO VA. CODE § 45.1-361.22**

1. My name is <sup>W.</sup> Kenneth Street.
2. I am over the age of eighteen and able to make the statements in this affidavit.
3. I am attaching a W-9 to this affidavit with my correct social security number and current address.
4. As of the date set forth below, I am a lawful owner of the coalbed methane interests in the above referenced unit and tracts, and described or referenced in the attached Order or Agreement and affirm the Order or Agreement and the contents therein.
5. I swear and/or affirm that the information set forth above and in the attached W-9 is true and accurate.
6. Terrence Shea Cook is my authorized attorney in fact to receive for distribution on my behalf all funds held in escrow by the VGOB.

Dated this 13th day of this month February  
and year 2015,

x Kenneth W. Street  
Name: Kenneth W. Street  
Address: 1426 Whit Branch Rd.  
Rowe VA. 24646

COMMONWEALTH OF VIRGINIA )  
 ) to-wit:  
CITY/COUNTY OF Russell )

On this 13th day of February 2015 appeared before me Kenneth W. Street, who being first duly sworn, stated that the foregoing is true and correct to the best of his knowledge, information and belief.

  
Linda M. Hubbard  
Reg: 168703  
Notary Public

My Commission Expires: 3-31-2016

Name of Conflicting Claimant: Kathy Street

Unit: (Tract):

**AFFIDAVIT PURSUANT TO VA. CODE § 45.1-361.22**

1. My name is <sup>M.</sup> Kathy Street.
2. I am over the age of eighteen and able to make the statements in this affidavit.
3. I am attaching a W-9 to this affidavit with my correct social security number and current address.
4. As of the date set forth below, I am a lawful owner of the coalbed methane interests in the above referenced unit and tracts, and described or referenced in the attached Order or Agreement and affirm the Order or Agreement and the contents therein.
5. I swear and/or affirm that the information set forth above and in the attached W-9 is true and accurate.
6. Terrence Shea Cook is my authorized attorney in fact to receive for distribution on my behalf all funds held in escrow by the VGOB.

Dated this 13th day of this month February  
and year 2015.

x Kathy M. Street

Name: Kathy M. Street  
Address: 1426 Whitt Branch Rd.  
Rowe VA. 24646

COMMONWEALTH OF VIRGINIA )  
 ) to-wit:  
CITY/COUNTY OF Russell )

On this 13th day of February 2015 appeared before me Kathy M. Street, who being first duly sworn, stated that the foregoing is true and correct to the best of his knowledge, information and belief.

  
Linda M. Hubbard  
Reg: 168703  
Notary Public

My Commission Expires: 3-31-2016