

BEFORE THE VIRGINIA GAS AND OIL BOARD

PETITIONER: CNX Gas Company LLC

DIVISION OF GAS AND OIL

DOCKET NO: VGOB 04-0217-1257-02

RELIEF SOUGHT: (1) DISBURSEMENT FROM ESCROW REGARDING TRACT(S) A portion of 3B, 3C, 3E, 3F, 3G (2) AND AUTHORIZATION FOR DIRECT PAYMENT OF ROYALTIES

HEARING DATE: March 15, 2016

DRILLING UNIT: BA108

RUSSELL COUNTY, VIRGINIA

PETITION FOR ORDER OF DISBURSEMENT OF ESCROW FUNDS

1. Petitioner and its counsel

Petitioner is CNX Gas Company LLC, 627 Claypool Hill Mall Road, Cedar Bluff, VA 24609, (276) 596-5075. Petitioner's counsel is Mark A. Swartz, Hillard & Swartz, LLP, 122 Capital Street, Suite 201, Charleston, WV 25301.

2. Relief Sought

1) the disbursement of escrowed funds heretofore deposited with the Board's Escrow Agent, attributable to a portion of Tracts 3B, 3C, 3E, 3F & 3G, as depicted upon the annexed table; and (2) authorization to begin paying royalties directly to Anita Helton, Norma Jean Street, Connie Torres, Nancy Tiller, Christine Lester, Lucas Blankenship, Dorothy Dotson, Otis Fields, Patricia Hurt, Barbara Adams & Evelyn Nygaard. (3) Dismissal of coal owner Buckhorn Coal Company.

3. Legal Authority

Va. Code Ann. § 45.1-361.1 et seq., 4 VAC 25-160-140., and relevant Virginia Gas and Oil Board Orders ("Board") heretofore promulgated pursuant to law.

4. Type of Well(s)

Coalbed Methane

5. Factual basis for relief requested

- a. Buckhorn Coal Company and Otis Fields, Patricia Hurt, Barbara Adams and Evelyn Nygaard have entered into royalty split agreement(s). Said royalty split agreement(s) allow the Applicant and Designated Operator to pay royalties directly to the persons identified in Exhibit EE.
- b. Anita Helton, Norma Jean Street, Connie Torres, Nancy Tiller, Christine Lester, Lucas Blankenship and Dorothy Dotson are gas claimants in Tract 3B. As such, is entitled to 100% of the CBM royalties now in escrow and as may be hereafter payable. See Va. Code Ann. § 45.1-361.22:2.A.
- c. That CNX Gas Company LLC has given the notice(s) required by § 45.1-361.22:2.A to all conflicting claimants identified in the above referenced pooling Order and any supplemental Orders pertaining thereto.
- d. That none of the conflicting claimants noticed have provided, within 45 days of the notice(s) given as provided in b. above, the Board, its designated agent the Director of the Division of Gas and Oil, the Operator and/or the Applicant evidence of either an agreement regarding the escrowed funds/royalties or a proceeding regarding same.
- e. That a detailed accounting in accordance with the applicable provisions of § 45.1-361.22 is submitted herewith and identified as Exhibit J.
- f. That an Exhibit identified as Table 1 is annexed hereto, and it specifies how the disbursement (s) is to be calculated and paid by the escrow agent.

- g. That Va. Code Ann. § 45.1-361.22:2.A. further provides that the Operator shall pay such royalties as may hereafter be payable directly to the gas claimant, Anita Helton, Norma Jean Street, Connie Torres, Nancy Tiller, Christine Lester, Lucas Blankenship, Dorothy Dotson, Otis Fields, Patricia Hurt, Barbara Adams and Evelyn Nygaard, and not escrow the same. See Exhibit EE annexed hereto.

6. Attestation

The foregoing Petition to the best of my knowledge, information, and belief is true and correct.

BEARING AND DISTANCE TO OTHER
WELLS WITHIN 2500' FROM CBM-BA108A

CBM-AZ108	N 20°23'31" W	2344.55'
CBM-BA107	N 68°40'29" W	1582.10'
CBM-BA108	N 27°51'14" W	675.82'
CBM-BA109	N 70°56'34" E	1335.63'
CBM-BB108	S 06°28'45" W	1543.29'
CBM-BB109	S 56°08'54" E	1544.30'
CBM-BA110A	N 72°22'18" E	2417.01'
CBM-BA109A	S 87°34'41" E	1551.84'
CBM-BB110A	S 72°11'16" E	2449.11'
CBM-BB108A	S 32°51'21" W	1043.42'

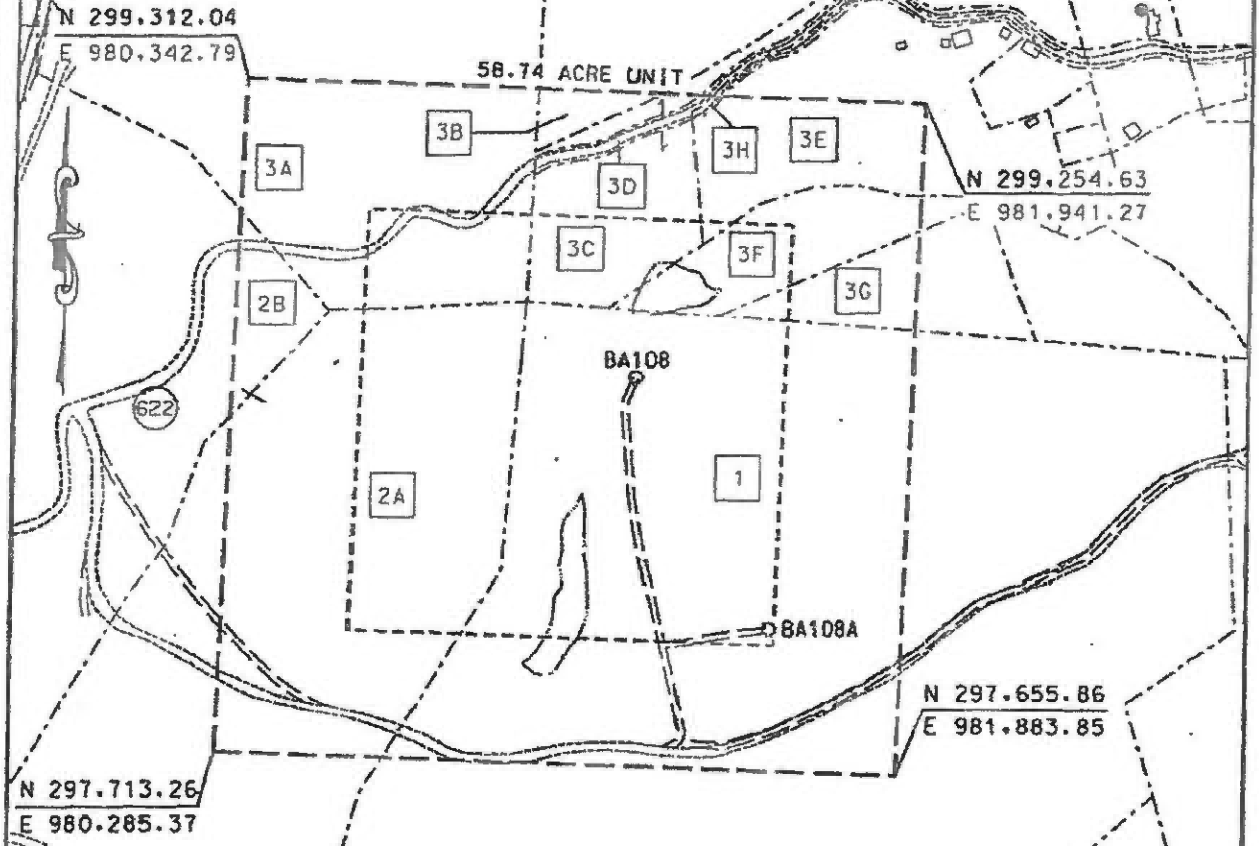

Property lines shown on this plat were provided by CNX Gas Company LLC and were taken from deed descriptions and chains of title of record. This does not represent a current boundary survey. This certification is as to the size, shape and location of the proposed unit.

- CBM WELL
- ⊙ PROPOSED HORIZONTAL WELL
- ⊕ PROPOSED CBM WELL

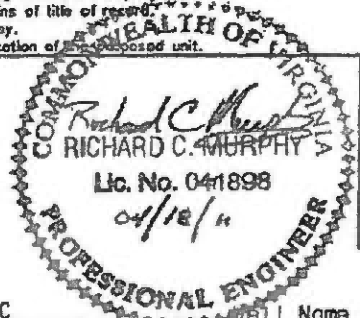

EXHIBIT A
MIDDLE RIDGE FIELD
UNIT BA108
FORCE POOLING
VGOB-04-0217-1257-01

Company CNX Gas Company LLC Well Name and Number UNIT BA108
 Tract No. _____ Elevation _____ Quadrangle HOANKER
 County RUSSELL District NEW GARDEN Scale: 1" = 400' Date _____
 This plat is a new plat ; an updated plat _____ ; or a final plat _____

Form DGO-GO-7 Richard C. Murphy (Affix Seal)
 Rev. 9/91 Licensed Professional Engineer or Licensed Land Surveyor

CNX Gas Company LLC

Unit BA 108

Tract Identifications

(58.74 Acre Unit)

1. Buckhorn Coal Company (Joseph & Lewis Cox 143.84 Acre Tract) – All Minerals
Knox Creek Coal Corporation – Above Drainage Coal Leased
CNX Gas Company LLC – Oil, Gas & CBM Leased
FCHR, LLC, et al – Surface
24.40 Acres 41.5390%
2. Heirs of Fred A. Perley and Allen P. Perley, Jr. (64.85 Acre Tract) – All Minerals
CNX Gas Company LLC – Oil, Gas and CBM Leased (65/66)
15.54 Acres 26.4556%
- 2A. FCHR, LLC, et al – Surface
- 2B. Buckhorn Coal Company – Surface
- 3A. Buckhorn Coal Company (Jacob Fuller 439.04 Acre Tract) – Fee
Knox Creek Coal Corporation – Above Drainage Coal Leased
CNX Gas Company LLC – Oil, Gas and CBM Leased
7.87 Acres 13.3980%
- 3B. Buckhorn Coal Company (Jacob Fuller 439.04 Acre Tract) – Coal
Knox Creek Coal Corporation – Above Drainage Coal Leased
CNX Gas Company LLC – CBM Leased
Romia Blankenship, et al – Surface, Oil and Gas
CNX Gas Company LLC – Oil, Gas and CBM Leased (93.06%)
0.51 Acres 0.8682%
- 3C. Buckhorn Coal Company (Jacob Fuller 439.04 Acre Tract) – Coal
Knox Creek Coal Corporation – Above Drainage Coal Leased
CNX Gas Company LLC – CBM Leased
Otis J. Fields – Surface, Oil and Gas
CNX Gas Company LLC – Oil, Gas and CBM Leased
3.29 Acres 5.6009%
- 3D. Buckhorn Coal Company (Jacob Fuller 439.04 Acre Tract) – Coal
Knox Creek Coal Corporation – Above Drainage Coal Leased
CNX Gas Company LLC – CBM Leased
Commonwealth of Virginia – Surface, Oil and Gas
0.33 Acres 0.5618%

OR

Buckhorn Coal Company (Jacob Fuller 439.04 Acre Tract) – Coal
Knox Creek Coal Corporation – Above Drainage Coal Leased
CNX Gas Company LLC – CBM Leased
Otis J. Fields – Oil and Gas
CNX Gas Company LLC – Oil, Gas and CBM Leased
Commonwealth of Virginia – Surface
0.33 Acres 0.5618%

(This title block is for general informational purposes only and does not reflect an analysis of the severance deed and its effect upon coalbed methane ownership and should not be relied upon for such purpose.)

CNX Gas Company LLC

Unit BA 108

Tract Identifications
(58.74 Acre Unit)

- 3E. Buckhorn Coal Company (Jacob Fuller 439.04 Acre Tract) – Coal
Knox Creek Coal Corporation – Above Drainage Coal Leased
CNX Gas Company LLC – CBM Leased
Patricia Hurt – Surface, Oil and Gas
CNX Gas Company LLC – Oil, Gas and CBM Leased
2.93 Acres 4.9881%
- 3F. Buckhorn Coal Company (Jacob Fuller 439.04 Acre Tract) – Coal
Knox Creek Coal Corporation – Above Drainage Coal Leased
CNX Gas Company LLC – CBM Leased
Barbara S. Adams – Surface, Oil and Gas
CNX Gas Company LLC – Oil, Gas and CBM Leased
2.55 Acres 4.3412%
- 3G. Buckhorn Coal Company (Jacob Fuller 439.04 Acre Tract) – Coal
Knox Creek Coal Corporation – Above Drainage Coal Leased
CNX Gas Company LLC – CBM Leased
Evelyn M. Nygaard – Surface, Oil and Gas
CNX Gas Company LLC – Oil, Gas and CBM Leased
1.28 Acres 2.1791%
- 3H. Buckhorn Coal Company (Jacob Fuller 439.04 Acre Tract) – Coal
Knox Creek Coal Corporation – Above Drainage Coal Leased
CNX Gas Company LLC – CBM Leased
Commonwealth of Virginia – Surface, Oil and Gas
0.04 Acres 0.0681%

OR

Buckhorn Coal Company (Jacob Fuller 439.04 Acre Tract) – Coal
Knox Creek Coal Corporation – Above Drainage Coal Leased
CNX Gas Company LLC – CBM Leased
Patricia Hurt – Oil and Gas
CNX Gas Company LLC – Oil, Gas and CBM Leased
Commonwealth of Virginia – Surface
0.04 Acres 0.0681%

(This title block is for general informational purposes only and does not reflect an analysis of the severance deed and its effect upon coalbed methane ownership and should not be relied upon for such purpose.)

Exhibit E
Unit BA-108
Docket #VGOB 04-0217-1257-02
List of Conflicting Owners/Claimants in Escrow
(58.74 Acre Unit)

	Acres in Unit	Interest in Unit
<u>Tract #3B, 0.51 acres</u>		
<u>COAL OWNERSHIP</u>		
(1) Buckhorn Coal Company <i>Tr 5 (Jacob Fuller 439.04 Acre Tract)</i> P. O. Box 187 Tazewell, VA 24651	0.51 acres	0.8682%
<u>OIL & GAS OWNERSHIP</u>		
(1) Romia Blankenship, et al. <i>(C. T. Blankenship - 15 acre tract)</i>	0.51 acres	0.8682%
(a) Noah Blankenship Heirs, Devisees, Successors or Assigns		
(a.1) Roxie Blankenship Silcox		<i>Life Estate-conveyed to Bert Baldwin & Elsie Baldwin 1/8 right of survivorship DB 332/678</i>
(a.1.1) Pauline Blankenship Miller		<i>Conveyed to Bert Baldwin & Elsie Baldwin 1/8 right of survivorship DB 332/678</i>
(a.1.2) Ralph Blankenship		<i>Conveyed to Bert Baldwin & Elsie Baldwin 1/8 right of survivorship DB 332/678</i>
(a.1.3) Doris Ann Blankenship Ally		<i>Conveyed to Bert Baldwin & Elsie Baldwin 1/8 right of survivorship DB 332/678</i>
<i>The ownership listed below is currently being reviewed and documentation is being requested to verify title</i>		
(b) Robert Blankenship Heirs, Devisees, Successors or Assigns <i>List of heirs affidavit was mailed to Phyllis Wilson on 1/18/16</i>	0.0638 acres 1/8 of .51 acres	0.1085%
(b.1) Romia Blankenship Heirs, Devisees, Successors or Assigns		
(b.1.1) Phyllis Wilson 7348 SW County Rd 334A Trenton, FL 32693-6171		
(b.1.2) Bernice Dennis PO Box 2211 Honaker, VA 24260		
(b.1.3) Bobby Blankenship Heirs, Devisees, Successors or Assigns		
(b.1.3.1) Lucy Hess Blankenship 199 Romia Rd Rowe, VA 24646		
(c) Casey Blankenship Heirs, Devisees, Successors or Assigns		
(c.1) Hattie Hess Blankenship Heirs, Devisees, Successors or Assigns		
(c.1.2) Isaac Blankenship Heirs, Devisees, Successors or Assigns		
(c.1.2.1) Lucille Blankenship Heirs, devisees, Successors or Assigns		
<i>The respondents listed below did not respond timely to the W9 request and will continue to be escrowed.</i>		
(c.1.2.1.2) Wanda Miller 8535 Croton Rd Johnstown, OH 43031-8138	0.0027 acres 1/192 of 0.51 acres	0.005%
(c.1.2.1.3) Patty Martin (Grove) 39 Spring St, Apt D Newark, OH 43055	0.0027 acres 1/192 of 0.51 acres	0.005%
(c.1.2.1.4) Earl Wilson 111 Cambria Ave Newark, OH 43055	0.0027 acres 1/192 of 0.51 acres	0.005%

Exhibit E
Unit BA-108
Docket #VGOB 04-0217-1257-02
List of Conflicting Owners/Claimants in Escrow
(58.74 Acre Unit)

	Acres in Unit	Interest in Unit
<i>W9 not signed.</i>		
(c.1.4) Betty Hess 8022 Drill Rd Rowe, VA 24646	0.0106 acres 1/48 of 0.51 acres	0.018%
<i>The ownership listed below is currently being reviewed and documentation is being requested to verify title.</i>		
(d) Oakley Bell Blankenship Peck Heirs, Devises, Successors or Assigns <i>List of heirs affidavit was mailed to James Peck on 1/18/16.</i>	0.0638 acres 1/8 of 0.51 acres	0.109%
(d.1) Russell T. Hess	<i>Conveyed to Bert Baldwin & Elsie Baldwin 1/8 right of survivorship DB 332/678.</i>	
(d.2) Patton Peck	<i>Conveyed to Bert Baldwin & Elsie Baldwin 1/8 right of survivorship DB 332/678.</i>	
(d.3) Randy Peck	<i>Conveyed to Bert Baldwin & Elsie Baldwin 1/8 right of survivorship DB 332/678.</i>	
(d.4) Mary Peck Oaks	<i>Conveyed to Bert Baldwin & Elsie Baldwin 1/8 right of survivorship DB 332/678.</i>	
(d.5) James Peck PO Box 116 Lonedell, MO 63060		
(d.6) Myrtle Peck Mullins PO Box 707 Appalachia, VA 24216		
(e) Elsie Blankenship Baldwin	<i>Conveyed to Bert Baldwin & Elsie Baldwin 1/8 right of survivorship DB 332/678.</i>	
(f) Maggie Blankenship Jackson	<i>Conveyed to Bert Baldwin & Elsie Baldwin 1/8 right of survivorship DB 332/678.</i>	
(g) Charlie Thomas (aka June) Blankenship, Jr	<i>Conveyed to Bert Baldwin & Elsie Baldwin 1/8 right of survivorship DB 332/678.</i>	
(h) Thelma Blankenship Peck	<i>Conveyed to Bert Baldwin & Elsie Baldwin 1/8 right of survivorship DB 332/678.</i>	
(i) Bert Baldwin (D.O.D 4/15/1990) & Elsie Blankenship Baldwin Heirs, Devisee: Successors or Assigns (D.O.D. 9/30/1994) <i>List of heirs affidavit for Elsie Blankenship Baldwin was mailed to Sheila Hale on 1/18/16.</i>	0.3294 acres 31/48 of 0.51 acres	0.561%
(i.1) Dolly Peck 6062 Johnsville Rd Centerburg, OH 43011-0262		
(i.2) Charlotte Peck Heirs, Devises, Successors, Assigns		
(i.2.1) Arthur E. Tucker 5241 Webster Road Centerburg, OH 43011		
(i.2.2) Raymond E. Tucker 3301 TWP Rd 221 Marengo, OH 43334		
(i.2.3) Christine M Pruitt PO Box 486 Centerburg, OH 43011		
(i.2.4) Stephanie G. Simcox-Tucker 900 Harcourt Rd lot 23 Mt Vernon, OH 43050		
(i.2.5) Randy Peck 607 E. Pleasant St Mt Vernon, OH 43050		
(i.2.6) Ronald Peck c/o Randy Peck 607 E. Pleasant St Mt Vernon, OH 43050		
(i.3) Sheila Hale 1848 Long Branch Rd Rowe, VA 24646		

Exhibit E
Unit BA-108
Docket #VGOB 04-0217-1257-02
List of Conflicting Owners/Claimants in Escrow
(58.74 Acre Unit)

	Acres in Unit	Interest in Unit
(i.4) Sandy Miller 951 J Frank Taylor Rd Cedar Bluff, VA 24609-9091		
(i.5) Elmer Blankenship 10070 Butcher Rd Mt Vernon, OH 43050		
<u>Tract #3D, 0.33 acres</u>		
<i>Escrow due to Title Conflict</i>		
<u>COAL OWNERSHIP</u>		
(1) Buckhorn Coal Company <i>Tr 5 (Jacob Fuller 439.04 Acre Tract)</i> P. O. Box 187 Tazewell, VA 24651	0.33 acres	0.5618%
<u>OIL & GAS OWNERSHIP</u>		
(1) Commonwealth of Virginia Department of Transportation 870 Bonham Road Bristol, VA 24201-2002	0.33 acres	0.5618%
- OR -		
(1) Otis J. Fields 938 Miller Creek Road Rowe, VA 24646	0.33 acres	0.5618%
<u>Tract #3H, 0.04 acres</u>		
<i>Escrow due to Title Conflict</i>		
<u>COAL OWNERSHIP</u>		
(1) Buckhorn Coal Company <i>Tr 5 (Jacob Fuller 439.04 Acre Tract)</i> P. O. Box 187 Tazewell, VA 24651	0.04 acres	0.0681%
<u>OIL & GAS OWNERSHIP</u>		
(1) Commonwealth of Virginia Department of Transportation 870 Bonham Road Bristol, VA 24201-2002	0.04 acres	0.0681%
- OR -		
(1) Patricia Hurt P.O. Box 1380 Honaker, VA 24260	0.04 acres	0.0681%
Total conflicts in Unit	0.8455	
Percentage of Unit		1.4393%

Exhibit EE
Unit BA-108
Docket #VGOB 04-0217-1257-02
List of Respondents with Royalty Split Agreements/Court Orders/HB2058
(58.74 Acre Unit)

	Acres in Unit	Interest in Unit	Percent of Escrow
<u>Tract #3B, 0.51 acres</u>			
<u>COAL OWNERSHIP</u>			
(1) Buckhorn Coal Company <i>Tr 5 (Jacob Fuller 439.04 Acre Tract)</i> P. O. Box 187 Tazewell, VA 24651	0.51 acres	0.8682%	<i>n/a</i>
<u>OIL & GAS OWNERSHIP</u>			
(1) Romia Blankenship, et al. <i>(C. T. Blankenship - 15 acre tract)</i>	0.51 acres	.	
(c) Casey Blankenship Heirs, Devisees, Successors or Assigns			
(c.1) Hattie Hess Blankenship Heirs, Devisees, Successors or Assigns			
(c.1.1) Peggy Martin Heirs, Devisees, Successors or Assigns			
(c.1.1.1) Anita Helton 700 Redbud Hwy Honaker, VA 24260-4863	0.0027 acres 1/192 of 0.51 acres	0.005%	0.0450% HB 2058
(c.1.1.2) Norma Jean Street 1138 Call Valley Rd Swords Creek, VA 24649	0.0027 acres 1/192 of 0.51 acres	0.005%	0.0450% HB 2058
(c.1.1.3) Connie Torres 63 Alpha St Swords Creek, VA 24649	0.0027 acres 1/192 of 0.51 acres	0.005%	0.0450% HB 2058
(c.1.1.4) Nancy Tiller PO Box 1051 Honaker, VA 24260	0.0027 acres 1/192 of 0.51 acres	0.005%	0.0450% HB 2058
(c.1.2) Isaac Blankenship Heirs, Devisees, Successors or Assigns			
(c.1.2.1) Lucille Blankenship Heirs, Devisees, Successors or Assigns			
(c.1.2.1.1) Christine Lester PO Box 1526 Honaker, VA 24260-1526	0.0027 acres 1/192 of 0.51 acres	0.005%	0.0450% HB 2058
(c.1.3) Lucas Blankenship 8022 Drill Rd Rowe, VA 24646	0.0106 acres 1/48 of 0.51 acres	0.018%	0.1799% HB 2058
(c.1.5) Dorothy Dotson PO Box 899 Honaker, VA 24260-0899	0.0106 acres 1/48 of 0.51 acres	0.018%	0.1799% HB 2058

Exhibit EE
Unit BA-108
Docket #VGOB 04-0217-1257-02
List of Respondents with Royalty Split Agreements/Court Orders/HB2058
(58.74 Acre Unit)

	Acres in Unit	Interest in Unit	Percent of Escrow
--	---------------	------------------	-------------------

Tract #3C, 3.29 acres

A lawsuit filed by James Rasnake, et al. caused a title conflict between the Oil and Gas owners on this tract. Buckhorn Coal Company executed agreements with all parties and have already been paid their 50% interest in this tract. Now that the Rasnake case for this particular tract has been overturned, the oil and gas owner can be paid their 50% share that was being escrowed.

COAL OWNERSHIP

(1) Buckhorn Coal Company Tr 5 (Jacob Fuller 439.04 Acre Tract) P. O. Box 187 Tazewell, VA 24651	3.29 acres	5.6009%	n/a
---	------------	---------	-----

OIL & GAS OWNERSHIP

(1) Otis J. Fields 938 Miller Creek Road Rowe, VA 24846	3.29 acres	5.6009%	27.8577% Royalty Split
---	------------	---------	---------------------------

Tract #3E, 2.93 acres

A lawsuit filed by James Rasnake, et al. caused a title conflict between the Oil and Gas owners on this tract. Buckhorn Coal Company executed agreements with all parties and have already been paid their 50% interest in this tract. Now that the Rasnake case for this particular tract has been overturned, the oil and gas owner can be paid their 50% share that was being escrowed.

COAL OWNERSHIP

(1) Buckhorn Coal Company Tr 5 (Jacob Fuller 439.04 Acre Tract) P. O. Box 187 Tazewell, VA 24651	2.93 acres	4.9881%	n/a
---	------------	---------	-----

OIL & GAS OWNERSHIP

(1) Patricia Hurt P.O. Box 1380 Honaker, VA 24260	2.93 acres	4.9881%	24.8095% Royalty Split
---	------------	---------	---------------------------

Tract #3F, 2.55 acres

A lawsuit filed by James Rasnake, et al. caused a title conflict between the Oil and Gas owners on this tract. Buckhorn Coal Company executed agreements with all parties and have already been paid their 50% interest in this tract. Now that the Rasnake case for this particular tract has been overturned, the oil and gas owner can be paid their 50% share that was being escrowed.

COAL OWNERSHIP

(1) Buckhorn Coal Company Tr 5 (Jacob Fuller 439.04 Acre Tract) P. O. Box 187 Tazewell, VA 24651	2.55 acres	4.3412%	n/a
---	------------	---------	-----

OIL & GAS OWNERSHIP

(1) Barbara S. Adams 2684 Huff Hill Road Hillsville, VA 24343	2.55 acres	4.3412%	21.5919% Royalty Split
---	------------	---------	---------------------------

Exhibit EE
Unit BA-108
Docket #VGOB 04-0217-1257-02
List of Respondents with Royalty Split Agreements/Court Orders/HB2058
(58.74 Acre Unit)

	Acres in Unit	Interest in Unit	Percent of Escrow
<u>Tract #3G, 1.28 acres</u>			
<i>A lawsuit filed by James Rasnake, et al. caused a title conflict between the Oil and Gas owners on this tract. Buckhorn Coal Company executed agreements with all parties and <u>have already been paid their 50% interest in this tract</u>. Now that the Rasnake case for this particular tract has been overturned, the oil and gas owner can be paid their 50% share that was being escrowed.</i>			
<u>COAL OWNERSHIP</u>			
(1) Buckhorn Coal Company Tr 5 (Jacob Fuller 439.04 Acre Tract) P. O. Box 187 Tazewell, VA 24651	1.28 acres	2.1791%	<i>n/a</i>
<u>OIL & GAS OWNERSHIP</u>			
(1) Evelyn M. Nygaard 971 Ramsey Mountain Road Max Meadows, VA 24360	1.28 acres	2.1791%	10.8383% Royalty Split
Total Acreage Resolved in Unit		10.0845	
Total Percentage of Acreage Resolved in Unit			17.1681%

AFFIDAVIT OF MAILING

COMMONWEALTH OF VIRGINIA
COUNTY OF **RUSSELL**

Applicant: CNX Gas Company LLC
Relief Sought: Disbursement Petition for BA108
VGOB: 04-0217-1257-02

I, Anita D. Duty, after being duly sworn upon oath, state as follows:

1. I am the Pooling Supervisor for CNX Land Resources, Inc. and am responsible for the notification process required by Va. Code Ann. §45.1-361.19 of the Code of Virginia and 4VAC25-160-40.

2. That on **February 12, 2016** a true and correct copy of the Notice of Hearing and Exhibits were mailed, via certified mail return receipt requested, based upon information and belief, the names and last-known addresses, where such addresses are known, of the parties owning an interest in this cause are set forth and attached hereto.

3. Notice of this cause has therefore been served by mail pursuant to the applicable statutes and rules of the Board.

Anita D. Duty
Pooling Supervisor
for CNX Land LLC

STATE OF VIRGINIA

COUNTY OF TAZEWELL, TO-WIT:

TAKEN, SUBSCRIBED AND SWORN to before me this 3rd day of March,
2016.

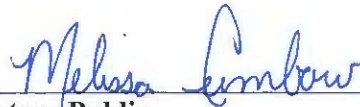
Notary Public

My commission expires: 12/31/2019



CERTIFICATION OF NOTICE
CNX Gas Company LLC

Unit BA108
VGOB 04-0217-1257-02

Disbursement

Russell

Last Name	First Name	MAILED	RECEIPT #		RECEIVED
Adams	Barbara S	2/12/2016	7015152000012434	8184	2/18/2016
Blankenship	Lucas	2/12/2016	7015152000012434	8177	2/17/2016
Buckhorn Coal Company		2/12/2016	7015152000012434	8320	2/16/2016
Dotson	Dorothy	2/12/2016	7015152000012434	8160	2/17/2016
Fields	Otis	2/12/2016	7015152000012434	8153	2/17/2016
Helton	Anita	2/12/2016	7015152000012434	8139	2/16/2016
Hurt	Patricia	2/12/2016	7015152000012434	8122	2/18/2016
Lester	Christine	2/12/2016	7015152000012434	8115	2/16/2016
Nygaard	Evelyn	2/12/2016	7015152000012434	8108	2/17/2016
Street	Norma Jean	2/12/2016	7015152000012434	8092	Unclaimed
Tiller	Nancy	2/12/2016	7015152000012434	8085	2/19/2016
Torres	Connie	2/12/2016	7015152000012434	8078	2/16/2016

RECIPIENT: COMPLETE THIS SECTION

Complete items 1, 2, and 3.

Print your name and address on the reverse so that we can return the card to you. Attach this card to the back of the mailpiece, or on the front if space permits.

Article Addressed to:

Barbara Sue Adams
2684 HUFF HILL RD
HILLSVILLE VA 24343-4742

9590 9403 0923 5223 3978 82

Article Number (Transfer from service label)

7015 1520 0001 2434 8184

SENDER: COMPLETE THIS SECTION

Complete items 1, 2, and 3.

Print your name and address on the reverse so that we can return the card to you. Attach this card to the back of the mailpiece, or on the front if space permits.

Article Addressed to:

Barbara Sue Adams
2684 HUFF HILL RD
HILLSVILLE VA 24343-4742

9590 9403 0923 5223 3984 07

Article Number (Transfer from service label)

7015 1520 0001 2434 9785

COMPLETE THIS SECTION ON DELIVERY

A. Signature

Barbara Sue Adams Agent Addressed by (Printed Name)

B. Received by (Printed Name) Date of Delivery

Barbara Sue Adams Yes No
D. Is delivery address different from item 1? If YES, enter delivery address below:

3. Service Type
- Adult Signature
 - Adult Signature Restricted Delivery
 - Certified Mail®
 - Certified Mail Restricted Delivery
 - Collect on Delivery
 - Collect on Delivery Restricted Delivery
 - Insured Mail
 - Insured Mail Restricted Delivery (over \$500)
 - Priority Mail Express®
 - Registered Mail™
 - Registered Mail Restricted Delivery
 - Return Receipt for Merchandise
 - Signature Confirmation™
 - Signature Confirmation Restricted Delivery

COMPLETE THIS SECTION ON DELIVERY

A. Signature

Barbara Sue Adams Agent Addressed by (Printed Name)

B. Received by (Printed Name) Date of Delivery

Barbara Sue Adams Yes No
D. Is delivery address different from item 1? If YES, enter delivery address below:

3. Service Type
- Adult Signature
 - Adult Signature Restricted Delivery
 - Certified Mail®
 - Certified Mail Restricted Delivery
 - Collect on Delivery
 - Collect on Delivery Restricted Delivery
 - Insured Mail
 - Insured Mail Restricted Delivery (over \$500)
 - Priority Mail Express®
 - Registered Mail™
 - Registered Mail Restricted Delivery
 - Return Receipt for Merchandise
 - Signature Confirmation™
 - Signature Confirmation Restricted Delivery

Domestic Return Receipt

SENDER: COMPLETE THIS SECTION

Complete items 1, 2, and 3.

Print your name and address on the reverse so that we can return the card to you. Attach this card to the back of the mailpiece, or on the front if space permits.

Article Addressed to:

Lucas Blankenship
8022 DRILL RD
ROWE VA 24646-3005

9590 9403 0923 5223 3978 99

Article Number (Transfer from service label)

7015 1520 0001 2434 8177

SENDER: COMPLETE THIS SECTION

Complete items 1, 2, and 3.

Print your name and address on the reverse so that we can return the card to you. Attach this card to the back of the mailpiece, or on the front if space permits.

Article Addressed to:

Bullhorn Coal Company
PO Box 89
Tazewell, VA 24681

9590 9403 0923 5223 4090 11

Article Number (Transfer from service label)

7015 1520 0001 2434 8320

COMPLETE THIS SECTION ON DELIVERY

A. Signature

Lucas Blankenship Agent Addressed by (Printed Name)

B. Received by (Printed Name) Date of Delivery

Lucas Blankenship Yes No
D. Is delivery address different from item 1? If YES, enter delivery address below:

3. Service Type
- Adult Signature
 - Adult Signature Restricted Delivery
 - Certified Mail®
 - Certified Mail Restricted Delivery
 - Collect on Delivery
 - Collect on Delivery Restricted Delivery
 - Insured Mail
 - Insured Mail Restricted Delivery (over \$500)
 - Priority Mail Express®
 - Registered Mail™
 - Registered Mail Restricted Delivery
 - Return Receipt for Merchandise
 - Signature Confirmation™
 - Signature Confirmation Restricted Delivery

COMPLETE THIS SECTION ON DELIVERY

A. Signature

Lucas Blankenship Agent Addressed by (Printed Name)

B. Received by (Printed Name) Date of Delivery

Lucas Blankenship Yes No
D. Is delivery address different from item 1? If YES, enter delivery address below:

3. Service Type
- Adult Signature
 - Adult Signature Restricted Delivery
 - Certified Mail®
 - Certified Mail Restricted Delivery
 - Collect on Delivery
 - Collect on Delivery Restricted Delivery
 - Insured Mail
 - Insured Mail Restricted Delivery (over \$500)
 - Priority Mail Express®
 - Registered Mail™
 - Registered Mail Restricted Delivery
 - Return Receipt for Merchandise
 - Signature Confirmation™
 - Signature Confirmation Restricted Delivery

Domestic Return Receipt

RECIPIENT: COMPLETE THIS SECTION

Complete items 1, 2, and 3.
Print your name and address on the reverse so that we can return the card to you.
Attach this card to the back of the mailpiece, or on the front if space permits.
Article Addressed to:

Dorothy Dotson
PO Box 899
Honaker VA 24260-0899

7015 1520 0001 2434 8160

Article Number (Transfer from service label)

COMPLETE THIS SECTION ON DELIVERY

A. Signature Agent

B. Received by (Printed Name) Addressee
Dorothy Dotson CB-11-16

C. Date of Delivery

D. Is delivery address different from item 1? Yes
If YES, enter delivery address below: No

3. Service Type

Adult Signature
 Adult Signature Restricted Delivery
 Certified Mail®
 Certified Mail Restricted Delivery
 Collect on Delivery
 Insured Mail
 Insured Mail Restricted Delivery (over \$500)

Priority Mail Express®
 Registered Mail™
 Registered Mail Restricted Delivery
 Return Receipt for Merchandise
 Signature Confirmation™
 Signature Confirmation Restricted Delivery

BA1D8D,5B Domestic Return Receipt

COMPLETE THIS SECTION ON DELIVERY

A. Signature Agent

B. Received by (Printed Name) Addressee
Dorothy Dotson

C. Date of Delivery

D. Is delivery address different from item 1? Yes
If YES, enter delivery address below: No

3. Service Type

Adult Signature
 Adult Signature Restricted Delivery
 Certified Mail®
 Certified Mail Restricted Delivery
 Collect on Delivery
 Insured Mail
 Insured Mail Restricted Delivery (over \$500)

Priority Mail Express®
 Registered Mail™
 Registered Mail Restricted Delivery
 Return Receipt for Merchandise
 Signature Confirmation™
 Signature Confirmation Restricted Delivery

BA1D8D,5B Domestic Return Receipt

7015 1520 0001 2434 8153

SENDER: COMPLETE THIS SECTION

Complete items 1, 2, and 3.
Print your name and address on the reverse so that we can return the card to you.
Attach this card to the back of the mailpiece, or on the front if space permits.
1. Article Addressed to:

Anita (Nettie) Helton
700 Redbud Hwy
Honaker VA 24260-4863

7015 1520 0001 2434 8139

Article Number (Transfer from service label)

COMPLETE THIS SECTION ON DELIVERY

A. Signature Agent

B. Received by (Printed Name) Addressee
Anita Helton

C. Date of Delivery

D. Is delivery address different from item 1? Yes
If YES, enter delivery address below: No

3. Service Type

Adult Signature
 Adult Signature Restricted Delivery
 Certified Mail®
 Certified Mail Restricted Delivery
 Collect on Delivery
 Insured Mail
 Insured Mail Restricted Delivery (over \$500)

Priority Mail Express®
 Registered Mail™
 Registered Mail Restricted Delivery
 Return Receipt for Merchandise
 Signature Confirmation™
 Signature Confirmation Restricted Delivery

BA1D8D,5B Domestic Return Receipt

COMPLETE THIS SECTION ON DELIVERY

Complete items 1, 2, and 3.
Print your name and address on the reverse so that we can return the card to you.
Attach this card to the back of the mailpiece, or on the front if space permits.
1. Article Addressed to:

Patricia L. Hurt
PO Box 1380
Honaker VA 24260-1380

7015 1520 0001 2434 8136

Article Number (Transfer from service label)

3. Service Type

Adult Signature
 Adult Signature Restricted Delivery
 Certified Mail®
 Certified Mail Restricted Delivery
 Collect on Delivery

Priority Mail Express®
 Registered Mail™
 Registered Mail Restricted Delivery
 Return Receipt for Merchandise
 Signature Confirmation™
 Signature Confirmation Restricted Delivery

BA1D8D,5B Domestic Return Receipt

7015 1520 0001 2434 8136

SENDER: COMPLETE THIS SECTION

Complete items 1, 2, and 3.
Print your name and address on the reverse so that we can return the card to you.
Attach this card to the back of the mailpiece, or on the front if space permits.
Article Addressed to:

Evelyn Nygaard
971 Ramsey Mtn Rd
Max Meadows VA 24360

7015 1520 0001 2434 8108

2. Article Number (Transfer from service label)

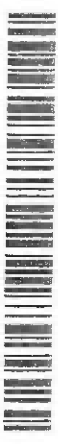

SENDER: COMPLETE THIS SECTION

Complete items 1, 2, and 3.
Print your name and address on the reverse so that we can return the card to you.
Attach this card to the back of the mailpiece, or on the front if space permits.
Article Addressed to:

Christine Lester
PO Box 1526
Honaker VA 24260-1526

7015 1520 0001 2434 8115

2. Article Number (Transfer from service label)



COMPLETE THIS SECTION ON DELIVERY

A. Signature Agent Addressee
B. Received by (Printed Name) Date of Delivery
C. Date of Delivery
D. Is delivery address different from item 1? Yes
If YES, enter delivery address below: No

3. Service Type

- Adult Signature
- Adult Signature Restricted Delivery
- Certified Mail®
- Certified Mail Restricted Delivery
- Collect on Delivery
- Collect on Delivery Restricted Delivery
- Insured Mail
- Insured Mail Restricted Delivery (over \$500)
- Priority Mail Express®
- Registered Mail™
- Registered Mail Restricted Delivery
- Return Receipt for Merchandise
- Signature Confirmation™
- Signature Confirmation Restricted Delivery

7015 1520 0001 2434 8108

COMPLETE THIS SECTION ON DELIVERY

A. Signature Agent Addressee
B. Received by (Printed Name) Date of Delivery
C. Date of Delivery
D. Is delivery address different from item 1? Yes
If YES, enter delivery address below: No

3. Service Type

- Adult Signature
- Adult Signature Restricted Delivery
- Certified Mail®
- Certified Mail Restricted Delivery
- Collect on Delivery
- Collect on Delivery Restricted Delivery
- Insured Mail
- Insured Mail Restricted Delivery (over \$500)
- Priority Mail Express®
- Registered Mail™
- Registered Mail Restricted Delivery
- Return Receipt for Merchandise
- Signature Confirmation™
- Signature Confirmation Restricted Delivery

7015 1520 0001 2434 8115

SENDER: COMPLETE THIS SECTION

Complete items 1, 2, and 3.
Print your name and address on the reverse so that we can return the card to you.
Attach this card to the back of the mailpiece, or on the front if space permits.
Article Addressed to:

Nancy Tiller
PO Box 1051
Honaker VA 24260

7015 1520 0001 2434 8085

2. Article Number (Transfer from service label)

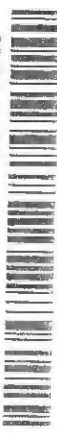

SENDER: COMPLETE THIS SECTION

Complete items 1, 2, and 3.
Print your name and address on the reverse so that we can return the card to you.
Attach this card to the back of the mailpiece, or on the front if space permits.
Article Addressed to:

Connie Torres
63 Alpha St
Swords Creek VA 24649

7015 1520 0001 2434 8078

2. Article Number (Transfer from service label)



COMPLETE THIS SECTION ON DELIVERY

A. Signature Agent Addressee
B. Received by (Printed Name) Date of Delivery
C. Date of Delivery
D. Is delivery address different from item 1? Yes
If YES, enter delivery address below: No

3. Service Type

- Adult Signature
- Adult Signature Restricted Delivery
- Certified Mail®
- Certified Mail Restricted Delivery
- Collect on Delivery
- Collect on Delivery Restricted Delivery
- Insured Mail
- Insured Mail Restricted Delivery (over \$500)
- Priority Mail Express®
- Registered Mail™
- Registered Mail Restricted Delivery
- Return Receipt for Merchandise
- Signature Confirmation™
- Signature Confirmation Restricted Delivery

7015 1520 0001 2434 8085

COMPLETE THIS SECTION ON DELIVERY

A. Signature Agent Addressee
B. Received by (Printed Name) Date of Delivery
C. Date of Delivery
D. Is delivery address different from item 1? Yes
If YES, enter delivery address below: No

3. Service Type

- Adult Signature
- Adult Signature Restricted Delivery
- Certified Mail®
- Certified Mail Restricted Delivery
- Collect on Delivery
- Collect on Delivery Restricted Delivery
- Insured Mail
- Insured Mail Restricted Delivery (over \$500)
- Priority Mail Express®
- Registered Mail™
- Registered Mail Restricted Delivery
- Return Receipt for Merchandise
- Signature Confirmation™
- Signature Confirmation Restricted Delivery

7015 1520 0001 2434 8078

English

Customer Service

USPS Mobile



Quick Tools

Mail & Ship

Track & Manage

Postal Store

B

USPS Tracking®



Tracking Number: 70151520000124348092

Your item was returned to the sender on February 29, 2016 at 11:12 am in SWORDS CREEK, VA 24649 because it was not claimed by the addressee once the item reached its maximum hold time at the post office.

Product & Tracking Information

Av:

Postal Product:

Features:

Certified Mail™

Text I

DATE & TIME	STATUS OF ITEM	LOCATION
February 29, 2016 , 11:12 am	Unclaimed/Max Hold Time Expired	SWORDS CREEK, VA 24649

Email

Your item was returned to the sender on February 29, 2016 at 11:12 am in SWORDS CREEK, VA 24649 because it was not claimed by the addressee once the item reached its maximum hold time at the post office.

February 16, 2016 , 3:06 pm	Notice Left (No Authorized Recipient Available)	SWORDS CREEK, VA 24649
February 13, 2016 , 3:38 pm	Departed USPS Facility	CHARLESTON, WV 25350
February 12, 2016 , 10:59 pm	Arrived at USPS Facility	CHARLESTON, WV 25350

Exhibit J
Unit BA108 Escrow Account Reconciliation
VGOB 04-0217-1257

CNX Deposit Information		
Check Date	Check Number	Total
4/5/2007; 4/25/2003; 12312; 14936		\$426.15
6/25/2007	15933	\$50.06
7/25/2007	17396	\$52.03
8/25/2007	18883	\$51.69
9/25/2007	20479	\$48.60
10/25/2007	22052	\$42.63
11/25/2007	24294	\$34.50
12/25/2007	25473	\$36.17
1/25/2008	27067	\$48.94
2/25/2008	28718	\$52.17
3/25/2008	30151	\$57.22
4/25/2008	31794	\$54.23
5/25/2008	33380	\$66.08
6/25/2008	35088	\$62.85
7/25/2008	36865	\$84.73
8/25/2008	38649	\$86.59
9/25/2008	40462	\$89.67
10/25/2008	42582	\$57.65
11/25/2008	45059	\$54.23
12/25/2008	47486	\$49.23
1/25/2009	49004	\$41.75
2/25/2009	52360	\$45.86
3/25/2009	54201	\$40.29
5/25/2009	57317	\$47.43
7/25/2009	60130	\$55.99
8/25/2009	61640	\$45.63
9/25/2009	63070	\$53.49
10/25/2009	64617	\$43.43
11/19/2009	66662	\$30.01
12/18/2009	68712	\$46.33
1/18/2010	70016	\$59.22
2/22/2010	71725	\$64.83
3/22/2010	73273	\$96.37
4/20/2010	75163	\$76.89
5/19/2010	76853	\$74.01
6/21/2010	78383	\$51.03
7/20/2010	80009	\$59.63
8/20/2010	81683	\$57.30
9/22/2010	83144	\$67.12
10/19/2010	85577	\$67.17
11/19/2010	88421	\$44.50
12/20/2010	90687	\$46.00
1/20/2011	91948	\$40.34
2/24/2011	93534	\$61.02
3/21/2011	95133	\$60.62
4/20/2011	96923	\$55.04
5/19/2011	98416	\$49.74
6/21/2011	100193	\$11,605.32
7/19/2011	755	\$272.09
8/19/2011	2447	\$279.31
9/19/2011	4122	\$286.70
10/13/2011	6902	\$281.87

Escrow Bank Data															
Date	Escrow Royalty Deposits	Income	\$ Mkt Int	CDARS Int	Fees	Distributions	Audit Costs	Corrections	Gain/Loss	Royalty Bonus	Total Int. and Fees	Bank Balance	Runalg Balance	Difference	
5/31/2007	\$426.15	\$0.93				\$0.00					\$0.00	\$0.93	\$427.08	\$427.08	\$0.00
6/30/2007	\$0.00	\$1.51				\$0.00					\$1.51	\$428.59	\$478.65	\$50.06	
7/31/2007	\$102.09	\$3.12				\$0.00					\$3.12	\$532.24	\$533.80	\$1.56	
8/31/2007	\$51.69	\$1.83				\$0.00					\$1.83	\$585.76	\$587.32	\$1.56	
9/30/2007	\$48.60	\$3.16				\$0.00					\$3.16	\$637.52	\$639.08	\$1.56	
10/31/2007	\$0.00	\$2.14				\$0.00					\$2.14	\$639.66	\$683.85	\$44.19	
11/30/2007	\$77.13	\$2.37				\$0.00					\$2.37	\$719.16	\$720.72	\$1.56	
12/31/2007	\$36.17	\$2.32				\$0.00					\$2.32	\$757.65	\$759.21	\$1.56	
1/31/2008	\$48.94	\$1.94				\$0.00					\$1.94	\$808.53	\$810.09	\$1.56	
2/29/2008	\$52.17	\$1.74				\$0.00					\$1.74	\$862.44	\$864.00	\$1.56	
3/31/2008	\$57.22	\$1.62				\$0.00					\$1.62	\$921.28	\$922.84	\$1.56	
4/30/2008	\$55.01	\$1.29				\$0.00					\$1.29	\$977.58	\$978.36	\$0.78	
5/31/2008	\$66.08	\$1.13				\$0.00					\$1.13	\$1,044.79	\$1,045.57	\$0.78	
6/30/2008	\$62.85	\$1.20				\$0.00					\$1.20	\$1,108.84	\$1,109.62	\$0.78	
7/31/2008	\$84.73	\$1.24				\$0.00					\$1.24	\$1,194.81	\$1,195.59	\$0.78	
8/31/2008	\$86.59	\$1.69				\$0.00					\$1.69	\$1,283.09	\$1,283.87	\$0.78	
9/30/2008	\$89.67	\$1.60				\$0.00					\$1.60	\$1,374.36	\$1,375.14	\$0.78	
10/31/2008	\$57.65	\$1.37				\$0.00					\$1.37	\$1,433.38	\$1,434.16	\$0.78	
11/30/2008	\$54.23	\$1.90				\$0.00					\$1.90	\$1,489.51	\$1,490.29	\$0.78	
12/31/2008	\$49.23	\$0.80				\$0.00					\$0.80	\$1,539.54	\$1,540.32	\$0.78	
1/1/2009	\$0.00	\$0.08				\$0.00					\$0.08	\$1,539.62	\$1,582.15	\$42.53	
2/28/2009	\$87.61	(\$0.14)				\$0.00					-\$0.14	\$1,627.09	\$1,627.87	\$0.78	
3/31/2009	\$40.29	\$0.40				\$0.00					\$0.40	\$1,667.78	\$1,668.56	\$0.78	
4/30/2009	\$0.00	(\$0.26)				\$0.00					-\$0.26	\$1,667.52	\$1,668.30	\$0.78	
5/31/2009	\$47.43	(\$0.27)				\$0.00					-\$0.27	\$1,714.68	\$1,715.46	\$0.78	
6/30/2009	\$0.00	(\$0.28)				\$0.00					-\$0.28	\$1,714.40	\$1,715.18	\$0.78	
7/31/2009	\$55.99	(\$0.29)				\$0.00					-\$0.29	\$1,770.10	\$1,770.88	\$0.78	
8/31/2009	\$45.63	(\$0.17)				\$0.00					-\$0.17	\$1,815.56	\$1,816.34	\$0.78	
9/30/2009	\$53.49	(\$0.12)				\$0.00					-\$0.12	\$1,868.93	\$1,869.71	\$0.78	
10/31/2009	\$43.43	(\$0.15)				\$0.00					-\$0.15	\$1,912.21	\$1,912.99	\$0.78	
11/30/2009	\$30.01	(\$0.14)				\$0.00					-\$0.14	\$1,942.08	\$1,942.86	\$0.78	
12/31/2009	\$46.33	(\$0.54)				\$0.00					-\$0.54	\$1,987.85	\$1,988.63	\$0.78	
1/1/2010	\$59.22	\$0.37			\$0.00	\$0.00					\$0.37	\$2,046.84	\$2,048.22	\$1.38	
2/1/2010	\$64.83	\$0.40			(\$0.16)	\$0.00					\$0.24	\$2,111.91	\$2,113.29	\$1.38	
3/1/2010	\$96.37	\$0.45			(\$0.18)	\$0.00			\$0.00		\$0.27	\$2,208.55	\$2,209.93	\$1.38	
4/1/2010	\$76.89	\$0.49			(\$0.18)	\$0.00					\$0.31	\$2,285.75	\$2,287.13	\$1.38	
5/1/2010	\$74.01	\$0.46			(\$0.19)	\$0.00					\$0.27	\$2,360.03	\$2,361.41	\$1.38	
6/1/2010	\$51.03	\$0.49			(\$0.20)	\$0.00	(\$2.13)				-\$1.84	\$2,409.22	\$2,410.60	\$1.38	
7/1/2010	\$59.63	\$0.50	\$0.07		(\$0.20)	\$0.00					\$0.37	\$2,469.22	\$2,470.60	\$1.38	
8/1/2010	\$57.30	\$0.44	\$0.17		(\$0.21)	\$0.00					\$0.40	\$2,526.92	\$2,528.30	\$1.38	
9/1/2010	\$67.12	\$0.42	\$0.24		(\$0.21)	\$0.00					\$0.45	\$2,594.49	\$2,595.87	\$1.38	
10/1/2010	\$67.17	\$0.40	\$0.35		(\$0.22)	\$0.00	(\$2.87)				-\$2.34	\$2,659.32	\$2,660.70	\$1.38	
11/1/2010	\$44.50	\$0.36	\$0.44		(\$0.22)	\$0.00					\$0.58	\$2,704.40	\$2,705.78	\$1.38	
12/1/2010	\$46.00	\$0.29	\$0.67		(\$0.23)	\$0.00	(\$2.33)				-\$1.60	\$2,748.80	\$2,750.18	\$1.38	
1/31/2011	\$40.34	\$0.31	\$0.90		(\$0.25)	\$0.00	(\$0.21)				\$0.75	\$2,789.89	\$2,791.27	\$1.38	
2/28/2011	\$61.02	\$0.22	\$0.92		(\$0.23)	\$0.00	(\$0.73)				\$0.18	\$2,851.09	\$2,852.47	\$1.38	
3/31/2011	\$60.62	\$0.20	\$1.11		(\$0.24)	\$0.00	(\$1.00)				\$0.07	\$2,911.78	\$2,913.16	\$1.38	
4/30/2011	\$55.04	\$0.17	\$1.13		(\$0.24)	\$0.00	(\$0.88)				\$0.18	\$2,967.00	\$2,968.38	\$1.38	
5/31/2011	\$49.74	\$0.18	\$1.19		(\$0.25)	\$0.00	(\$0.59)				\$0.53	\$3,017.27	\$3,018.65	\$1.38	
6/30/2011	\$11,605.32	\$1.07	\$1.15		(\$0.25)	\$0.00	(\$0.77)	\$0.01			\$1.21	\$14,623.80	\$14,625.18	\$1.38	
7/31/2011	\$272.09	\$4.13	\$1.21		(\$1.22)	\$0.00	(\$2.16)				\$1.96	\$14,897.85	\$14,899.23	\$1.38	
8/30/2011	\$279.31	\$1.86	\$6.37		(\$1.24)	\$0.00	(\$8.86)				-\$1.87	\$15,169.29	\$15,170.67	\$1.38	
9/30/2011	\$286.70	\$0.66	\$6.22		(\$1.26)	\$0.00	(\$3.01)				\$2.61	\$15,458.60	\$15,459.98	\$1.38	
10/31/2011	\$281.87	\$0.77	\$6.37		(\$1.29)	\$0.00	(\$4.74)				\$1.11	\$15,741.58	\$15,742.96	\$1.38	

AFFIDAVIT OF MAILING – COAL OWNER

COMMONWEALTH OF VIRGINIA
COUNTY OF **RUSSELL**

Applicant: CNX Gas Company LLC
Relief Sought: Disbursement Petition for BA108
VGOB: 04-0217-1257-02

I, Anita D. Duty, after being duly sworn upon oath, state as follows:

1. I am the Pooling Supervisor for CNX Land Resources, Inc. and am responsible for the notification process required by Va. Code Ann. §45.1-361.19 of the Code of Virginia and 4VAC25-160-40.
2. That on **September 16, 2015** a true and correct copy of the coal owner dismissal and prior order were mailed, via certified mail return receipt requested, based upon information and belief, the names and last-known addresses, where such addresses are known, of the parties owning an interest in this cause are set forth and attached hereto.
3. Notice of this cause has therefore been served by mail pursuant to the applicable statutes and rules of the Board.

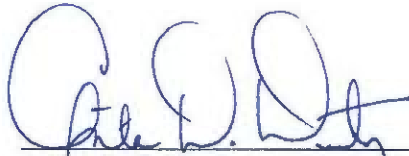

Anita D. Duty
 Pooling Supervisor
 for CNX Land Resources Inc.

STATE OF VIRGINIA

COUNTY OF TAZEWELL, TO-WIT:

TAKEN, SUBSCRIBED AND SWORN to before me this 12th day of February, 2016.

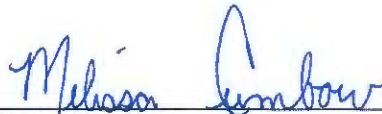

Notary Public

My commission expires: 12/31/2019

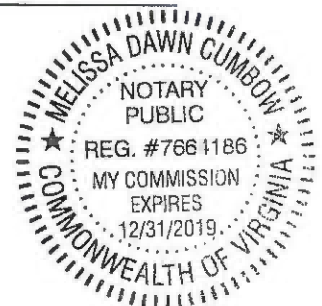

CERTIFICATION OF NOTICE
CNX Gas Company LLC

Unit BA108
VGOB 04-0217-1257-02
coal owner dismissal

Last Name	First Name	MAILED	RECEIPT #	RECEIVED
Buckhorn Coal Company(Coal Owner)		9/16/2015	7015152000035333 5849	9/21/2015



USPS Tracking®



Customer Service ›
Have questions? We're here to help.



Get Easy Tracking Updates ›
Sign up for My USPS.

Tracking Number: 70151520000353335849

Product & Tracking Information

Postal Product:

Features:
Certified Mail™

DATE & TIME	STATUS OF ITEM	LOCATION
September 21, 2015 , 4:27 pm	Delivered	TAZEWELL, VA 24651

Your item was delivered at 4:27 pm on September 21, 2015 in TAZEWELL, VA 24651

September 17, 2015 , 8:44 am	Available for Pickup	TAZEWELL, VA 24651
September 17, 2015 , 4:14 am	Departed USPS Facility	CHARLESTON, WV 25350
September 16, 2015 , 10:57 pm	Arrived at USPS Facility	CHARLESTON, WV 25350

Available Actions

Track Another Package

Tracking (or receipt) number

70151520000353335849

Track It

Manage Incoming Packages

Track all your packages from a dashboard.
No tracking numbers necessary.

Sign up for My USPS ›



HELPFUL LINKS

- Contact Us
- Site Index
- FAQs

ON ABOUT.USPS.COM

- About USPS Home
- Newsroom
- USPS Service Updates
- Forms & Publications
- Government Services
- Careers

OTHER USPS SITES

- Business Customer Gateway
- Postal Inspectors
- Inspector General
- Postal Explorer
- National Postal Museum
- Resources for Developers

LEGAL INFORMATION

- Privacy Policy
- Terms of Use
- FOIA
- No FEAR Act EEO Data