

**BEFORE THE VIRGINIA GAS AND OIL BOARD**

**PETITIONER:** CNX Gas Company LLC

**DIVISION OF GAS AND OIL**

**DOCKET NO:** VGOB 04-0217-1256-02

**RELIEF SOUGHT: (1) DISBURSEMENT FROM ESCROW REGARDING TRACT(S) 1D, 1E, A portion of 1F, 1G, 1I (2) AND AUTHORIZATION FOR DIRECT PAYMENT OF ROYALTIES**

**HEARING DATE:** March 15, 2016

**DRILLING UNIT:** AZ108

**RUSSELL COUNTY, VIRGINIA**

**PETITION FOR ORDER OF DISBURSEMENT OF ESCROW FUNDS**

**1. Petitioner and its counsel**

Petitioner is CNX Gas Company LLC, 627 Claypool Hill Mall Road, Cedar Bluff, VA 24609, (276) 596-5075. Petitioner's counsel is Mark A. Swartz, Hillard & Swartz, LLP, 122 Capital Street, Suite 201, Charleston, WV 25301.

**2. Relief Sought**

1) the disbursement of escrowed funds heretofore deposited with the Board's Escrow Agent, attributable to Tracts 1D, 1E, 1F, 1G & 1I, as depicted upon the annexed table; and (2) authorization to begin paying royalties directly to James P. Blankenship, Gent Enterprises, LLP, Anita Helton, Norma Jean Street, Connie Torres, Nancy Tiller, Christine Lester, Lucas Blankenship, Dorothy Dotson, Otis Fields, and Patricia Hurt (3) Dismissal of Coal Owner: Buckhorn Coal Company.

**3. Legal Authority**

Va. Code Ann. § 45.1-361.1 et seq., 4 VAC 25-160-140., and relevant Virginia Gas and Oil Board Orders ("Board") heretofore promulgated pursuant to law.

**4. Type of Well(s)**

Coalbed Methane

**5. Factual basis for relief requested**

a. Buckhorn Coal Company and James P. Blankenship, Gent Enterprises, LLP, Otis Fields, and Patricia Hurt. have entered into royalty split agreement(s). Said royalty split agreement(s) allow the Applicant and Designated Operator to pay royalties directly to the persons identified in Exhibit EE.

b. Anita Helton, Norma Jean Street, Connie Torres, Nancy Tiller, Christine Lester, Lucas Blankenship, Dorothy Dotson are gas claimants in Tract 1F. As such, is entitled to 100% of the CBM royalties now in escrow and as may be hereafter payable. See Va. Code Ann. § 45.1-361.22:2.A.

c. That CNX Gas Company LLC has given the notice(s) required by § 45.1-361.22:2.A to all conflicting claimants identified in the above referenced pooling Order and any supplemental Orders pertaining thereto.

d. That none of the conflicting claimants noticed have provided, within 45 days of the notice(s) given as provided in b. above, the Board, its designated agent the Director of the Division of Gas and Oil, the Operator and/or the Applicant evidence of either an agreement regarding the escrowed funds/royalties or a proceeding regarding same.

e. That a detailed accounting in accordance with the applicable provisions of § 45.1-361.22 is submitted herewith and identified as Exhibit J.

f. That an Exhibit identified as Table 1 is annexed hereto, and it specifies how the disbursement (s) is to be calculated and paid by the escrow agent.

g. That Va. Code Ann. § 45.1-361.22:2.A. further provides that the Operator shall pay such royalties as may hereafter be payable directly to the gas claimant James P. Blankenship, Gent Enterprises, LLP, Anita Helton, Norma Jean Street, Connie Torres, Nancy Tiller, Christine Lester, Lucas Blankenship, Dorothy Dotson, Otis Fields, and Patricia Hurt. and not escrow same. See Exhibit EE annexed hereto.

## **6. Attestation**

The foregoing Petition to the best of my knowledge, information, and belief is true and correct.

Property lines shown on this plat were provided by CNX Gas Company LLC and were taken from deed descriptions and chains of title of record. This does not represent a current boundary survey. This certification is as to the size, shape and location of the proposed unit.

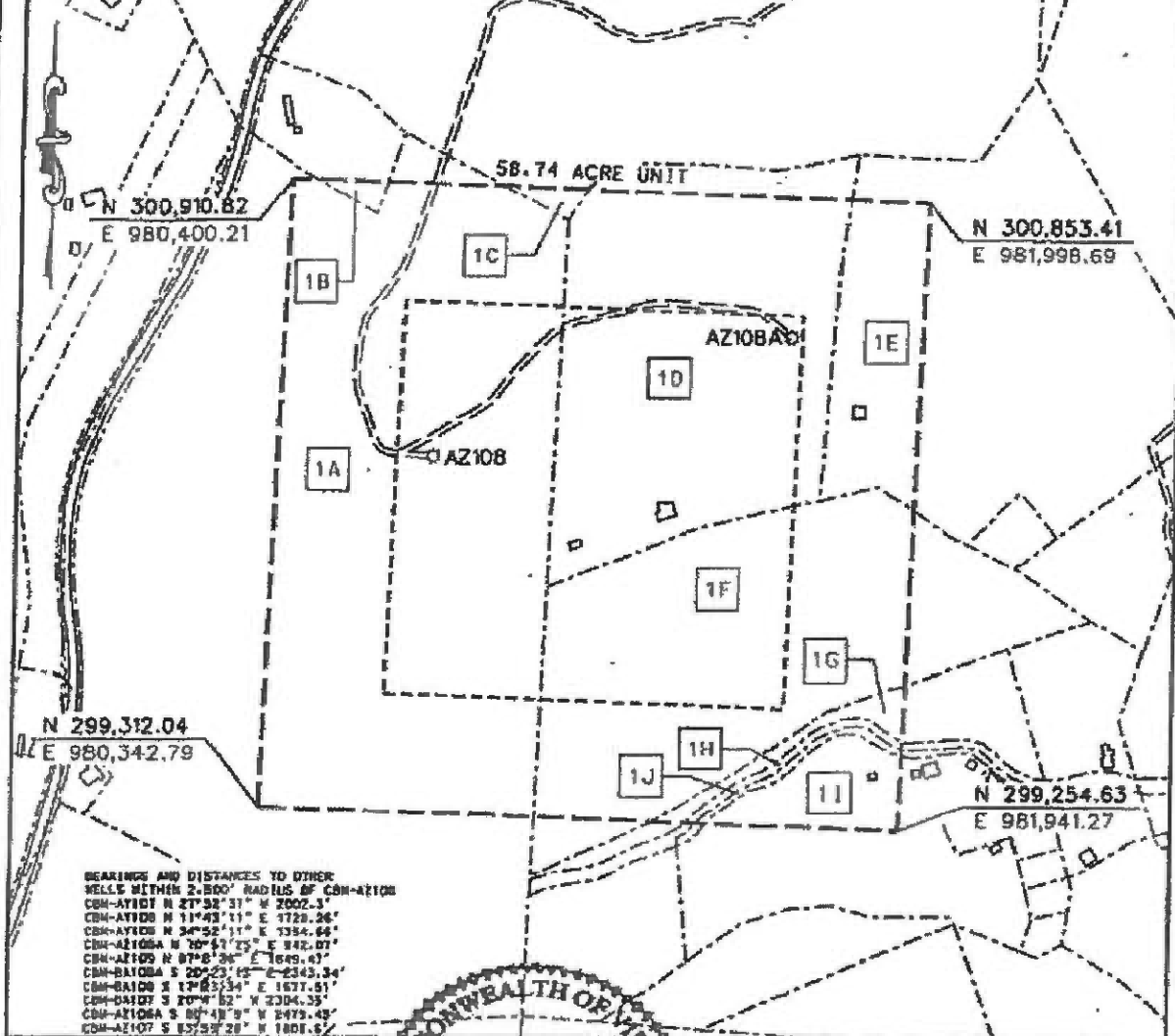

BEARINGS AND DISTANCES TO OTHER WELLS WITHIN 2,500' RADIUS OF CON-AZ108  
 CON-AZ101 N 27°32'31" W 2002.3'  
 CON-AZ102 N 11°43'11" E 1728.26'  
 CON-AZ103 N 34°52'11" E 1394.64'  
 CON-AZ104 N 70°51'29" E 842.07'  
 CON-AZ105 N 07°8'36" E 1649.47'  
 CON-AZ106 S 20°23'15" E 2343.34'  
 CON-AZ108 S 12°23'34" E 1817.51'  
 CON-AZ107 S 70°4'52" W 2304.35'  
 CON-AZ108A S 05°48'9" W 2479.48'  
 CON-AZ107 S 83°33'28" W 1801.6'

- CON WELL
- ⊖ PROPOSED HORIZONTAL WELL
- ⊕ PROPOSED CON WELL

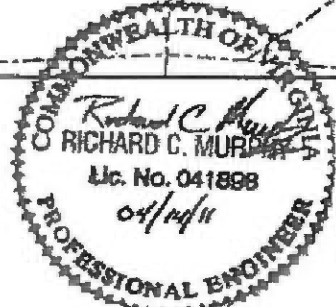

EXHIBIT A  
 MIDDLE RIDGE FIELD  
 UNIT AZ108  
 FORCE POOLING  
 VGOB-04-0217-1256-01

Company CNX Gas Company LLC Well Name and Number UNIT AZ108  
 Tract No. \_\_\_\_\_ Elevation \_\_\_\_\_ Quadrangle HONAKER  
 County RUSSELL District NEW GARDEN Scale: 1" = 400' Date \_\_\_\_\_  
 This plat is a new plat X ; an updated plat \_\_\_\_\_ ; or a final plat \_\_\_\_\_

Form DCO-GO-7 Richard C. Murphy (Affix Seal)  
 Rev. 9/91 Licensed Professional Engineer or Licensed Land Surveyor

**CNX GAS COMPANY LLC**  
**Unit AZ-108**  
**Tract Identifications**  
**(58.74 Acre Unit)**

- 1A. Buckhorn Coal Company (Jacob Fuller 439.04 Acre Tract) – Fee  
 Knox Creek Coal Corporation – Above Drainage Coal Leased  
 CNX Gas Company LLC – Oil, Gas and CBM Leased  
 25.26 Acres 43.0031%
- 1B. Buckhorn Coal Company (Jacob Fuller 439.04 Acre Tract) – Fee  
 Knox Creek Coal Corporation – Above Drainage Coal Leased  
 CNX Gas Company LLC – Oil, Gas and CBM Leased  
 0.17 Acres 0.2894%
- 1C. Buckhorn Coal Company (Jacob Fuller 439.04 Acre Tract) – Fee  
 Knox Creek Coal Corporation – Above Drainage Coal Leased  
 CNX Gas Company LLC – Oil, Gas and CBM Leased  
 0.19 Acres 0.3235%
- 1D. Buckhorn Coal Company (Jacob Fuller 439.04 Acre Tract) – Coal  
 Knox Creek Coal Corporation – Above Drainage Coal Leased  
 CNX Gas Company LLC – CBM Leased  
 James P. Blankenship – Surface, Oil and Gas  
 CNX Gas Company LLC – Oil, Gas and CBM Leased  
 13.69 Acres 23.3061%
- 1E. Buckhorn Coal Company (Jacob Fuller 439.04 Acre Tract) – Coal  
 Knox Creek Coal Corporation – Above Drainage Coal Leased  
 CNX Gas Company LLC – CBM Leased  
 Gent Enterprises, LLP – Oil and Gas  
 CNX Gas Company LLC – Oil, Gas and CBM Leased  
 James P. Blankenship – Surface  
 3.78 Acres 6.4351%
- 1F. Buckhorn Coal Company (Jacob Fuller 439.05 Acre Tract) – Coal  
 Knox Creek Coal Corporation – Above Drainage Coal Leased  
 CNX Gas Company LLC – CBM Leased  
 Romla Blankenship, et al – Surface, Oil and Gas  
 CNX Gas Company LLC – Oil, Gas and CBM Leased (93.06%)  
 12.79 Acres 21.7739%
- 1G. Buckhorn Coal Company (Jacob Fuller 439.05 Acre Tract) – Coal  
 Knox Creek Coal Corporation – Above Drainage Coal Leased  
 CNX Gas Company LLC – CBM Leased  
 Otis J. Fields – Surface, Oil and Gas  
 CNX Gas Company LLC – Oil, Gas and CBM Leased  
 0.63 Acres 1.0725%
- 1H. Buckhorn Coal Company (Jacob Fuller 439.05 Acre Tract) – Coal  
 Knox Creek Coal Corporation – Above Drainage Coal Leased  
 CNX Gas Company LLC – CBM Leased  
 Commonwealth of Virginia – Surface, Oil and Gas  
 0.29 Acres 0.4937%

**OR**

Buckhorn Coal Company (Jacob Fuller 439.05 Acre Tract) – Coal  
 Knox Creek Coal Corporation – Above Drainage Coal Leased  
 CNX Gas Company LLC – CBM Leased  
 Otis J. Fields – Oil and Gas  
 CNX Gas Company LLC – Oil, Gas and CBM Leased  
 Commonwealth of Virginia – Surface  
 0.29 Acres 0.4937%

*(This title block is for general informational purposes only and does not reflect an analysis of the severance deed and its effect upon coalbed methane ownership and should not be relied upon for such purpose.)*

**CNX GAS COMPANY LLC**

**Unit AZ-108**

**Tract Identifications**

**(58.74 Acre Unit)**

- 1I. Buckhorn Coal Company (Jacob Fuller 439.05 Acre Tract) – Coal  
Knox Creek Coal Corporation – Above Drainage Coal Leased  
CNX Gas Company LLC – CBM Leased  
Patricia Hurt – Surface, Oil and Gas  
CNX Gas Company LLC – Oil, Gas and CBM Leased  
1.70 Acres      2.8941%
  
- 1J. Buckhorn Coal Company (Jacob Fuller 439.05 Acre Tract) – Coal  
Knox Creek Coal Corporation – Above Drainage Coal Leased  
CNX Gas Company LLC – CBM Leased  
Commonwealth of Virginia – Surface, Oil and Gas  
0.24 Acres      0.4086%

**OR**

Buckhorn Coal Company (Jacob Fuller 439.05 Acre Tract) – Coal  
Knox Creek Coal Corporation – Above Drainage Coal Leased  
CNX Gas Company LLC – CBM Leased  
Patricia Hurt – Oil and Gas  
CNX Gas Company LLC – Oil, Gas and CBM Leased  
Commonwealth of Virginia – Surface  
0.24 Acres      0.4086%

*(This title block is for general informational purposes only and does not reflect an analysis of the severance deed and its effect upon coalbed methane ownership and should not be relied upon for such purpose.)*



Exhibit E  
Unit AZ-108  
Docket #VGOB 04-0217-1256-02  
List of Conflicting Owners/Claimants in Require Escrow  
(58.74 Acre Unit)

	Acres in Unit	Interest in Unit
<b><u>Tract #1F, 12.79 acres</u></b>		
<b><u>COAL OWNERSHIP</u></b>		
(1) Buckhorn Coal Company <i>Tr 5 (Jacob Fuller 439.04 Acre Tract)</i> P. O. Box 187 Tazewell, VA 24651	12.79 acres	21.7739%
<b><u>OIL &amp; GAS OWNERSHIP</u></b>		
<i>The ownership listed below is currently being reviewed and documentation is being requested to verify title</i>		
(1) Romia Blankenship, et al. <i>(C. T. Blankenship - 15 acre tract)</i>	12.79 acres	21.7739%
(a) Noah Blankenship Heirs, Devisees, Successors or Assigns		
(a.1) Roxie Blankenship Silcox		<i>Life Estate-conveyed to Bert Baldwin &amp; Elsie Baldwin t/e right of survivorshipDB 332/678</i>
(a.1.1) Pauline Blankenship Miller		<i>conveyed to Bert Baldwin &amp; Elsie Baldwin t/e right of survivorshipDB 332/678</i>
(a.1.2) Ralph Blankenship		<i>conveyed to Bert Baldwin &amp; Elsie Baldwin t/e right of survivorshipDB 332/678</i>
(a.1.3) Doris Ann Blankenship Ally		<i>conveyed to Bert Baldwin &amp; Elsie Baldwin t/e right of survivorshipDB 332/678</i>
(b) Robert Blankenship Heirs, Devisees, Successors or Assigns <i>List of heirs affidavit was mailed to Phyliss Wilson 1/18/16</i>		
(b.1) Romia Blankenship Heirs, Devisees, Successors or Assigns	1.59875 acres 1/8 of 12.79 acres	2.7217%
(b.1.1) Phyliss Wilson 7348 SW County Rd 334A Trenton, FL 32693-6171		
(b.1.2) Bernice Dennis PO Box 2211 Honaker, VA 24260		
(b.1.3) Bobby Blankenship Heirs, Devisees, Successors or Assigns		
(b.1.3.1) Lucy Hess Blankenship 199 Romia Rd Rowe, VA 24646		
(c) Casey Jones Blankenship Heirs, Devisees, Successors or Assigns		
(c.1) Hattie Hess Blankenship Heirs, Devisees, Successors or Assigns		
(c.1.2) Isaac Blankenship Heirs, Devisees, Successors or Assigns		
(c.1.2.1) Lucille Blankenship Heirs, devisees, Successors or Assigns		
<i>The respondents listed below did not respond timely to the W9 request and will continue to be escrowed</i>		
(c.1.2.1.2) Wanda Miller 8535 Croton Rd Johnstown, OH 43031-8138	0.06661 acres 1/192 of 12.79 acres	0.1134%

Exhibit E  
Unit AZ-108  
Docket #VGOB 04-0217-1256-02  
List of Conflicting Owners/Claimants in Require Escrow  
(58.74 Acre Unit)

	Acres in Unit	Interest in Unit
<i>The respondents listed below did not respond timely to the W9 request and will continue to be escrowed</i>		
(c.1.2.1.3) Patty Martin (Grove) 39 Spring St, Apt D Newark, OH 43055	0.06661 acres 1/192 of 12.79 acres	0.1134%
<i>The respondents listed below did not respond timely to the W9 request and will continue to be escrowed</i>		
(c.1.2.1.4) Earl Wilson 111 Cambria Ave Newark, OH 43055	0.06661 acres 1/192 of 12.79 acres	0.1134%
<i>W9 not signed</i>		
(c.1.4) Betty Hess 8022 Drill Rd Rowe, VA 24646	0.2665 acres 1/48 of 12.79 acres	0.4536%
(c.1.6) Fred Blankenship	<i>conveyed to Bert Baldwin &amp; Elsie Baldwin t/e right of survivorshipDB 332/678</i>	
<i>The ownership listed below is currently being reviewed and documentation is being requested to verify title</i>		
(d) Oakley Bell Blankenship Peck Heirs, Devisees, Successors or Assigns <i>List of heirs affidavit was mailed to James Peck 1/18/16</i>	1.59875 acres 1/8 of 12.79 acres	2.722%
(d.1) Russell T. Hess	<i>conveyed to Bert Baldwin &amp; Elsie Baldwin t/e right of survivorshipDB 332/678</i>	
(d.2) Patton Peck	<i>conveyed to Bert Baldwin &amp; Elsie Baldwin t/e right of survivorshipDB 332/678</i>	
(d.3) Randy Peck	<i>conveyed to Bert Baldwin &amp; Elsie Baldwin t/e right of survivorshipDB 332/678</i>	
(d.4) Mary Peck Oaks	<i>conveyed to Bert Baldwin &amp; Elsie Baldwin t/e right of survivorshipDB 332/678</i>	
(d.5) James Peck PO box 116 Lonedell, MO 63060	<i>conveyed to Bert Baldwin &amp; Elsie Baldwin t/e right of survivorshipDB 332/678</i>	
(d.6) Myrtle Peck Mullins PO box 707 Appalachia, VA 24216	<i>conveyed to Bert Baldwin &amp; Elsie Baldwin t/e right of survivorshipDB 332/678</i>	
(e) Elsie Blankenship Baldwin	<i>conveyed to Bert Baldwin &amp; Elsie Baldwin t/e right of survivorshipDB 332/678</i>	
(f) Maggie Blankenship Jackson	<i>conveyed to Bert Baldwin &amp; Elsie Baldwin t/e right of survivorshipDB 332/678</i>	
(g) Charlie Thomas (aka June) Blankenship, Jr	<i>conveyed to Bert Baldwin &amp; Elsie Baldwin t/e right of survivorshipDB 332/678</i>	
(h) Thelma Blankenship Peck	<i>conveyed to Bert Baldwin &amp; Elsie Baldwin t/e right of survivorshipDB 332/678</i>	
<i>The ownership listed below is currently being reviewed and documentation is being requested to verify title</i>		
(i) Bert Baldwin (D.O.D 4/15/1990) & Elsie Blankenship Baldwin Successors or Assigns <i>List of heirs affidavit for elsie was mailed to Sheila Hale 1/18/16</i>	8.26021 acres 31/48 of 12.79 acres	14.062%
(i.1) Dolly Peck 6062 Johnsville Rd Centerburg, OH 43011-0262	<i>conveyed to Bert Baldwin &amp; Elsie Baldwin t/e right of survivorshipDB 332/678</i>	
(i.2) Charlotte Peck Heirs, Devisees, Successors, Assigns	<i>conveyed to Bert Baldwin &amp; Elsie Baldwin t/e right of survivorshipDB 332/678</i>	
(i.2.1) Arthur E. Tucker 5241 Webster Rd Centerburg, OH 43011	<i>conveyed to Bert Baldwin &amp; Elsie Baldwin t/e right of survivorshipDB 332/678</i>	

Exhibit E  
Unit AZ-108  
Docket #VGOB 04-0217-1256-02  
List of Conflicting Owners/Claimants in Require Escrow  
(58.74 Acre Unit)

	Acres in Unit	Interest in Unit
(i.2.2) Raymond E. Tucker 3301 TWP Rd 221 Marengo, OH 43334		
(i.2.3) Christine M Pruitt PO Box 486 Centerburg, OH 43011		
(i.2.4) Stephanie G. Simcox-Tucker 900 Harcourt Rd lot 23 Mt Vernon, OH 43050		
(i.2.5) Randy Peck 607 E. Pleasant St Mt Vernon, OH 43050		
(i.2.6) Ronald Peck c/o Randy Peck 607 E. Pleasant St Mt Vernon, OH 43050		
(i.3) Sheila Hale 1848 Long Branch Rd Rowe, VA 24646		
(i.4) Sandy Miller 951 J Frank Taylor Rd Cedar Bluff, VA 24609-9091		
(i.5) Elmer Blankenship 10070 Butcher Rd Mt Vernon, OH 43050		

**Tract #1H, 0.29 acres**

***Escrow due to Title Conflict***

**COAL OWNERSHIP**

(1) Buckhorn Coal Company <i>Tr 5 (Jacob Fuller 439.04 Acre Tract)</i> P. O. Box 187 Tazewell, VA 24651	0.29 acres	0.4937%
--	------------	---------

**OIL & GAS OWNERSHIP**

(1) Commonwealth of Virginia Department of Transportation 870 Bonham Road Bristol, VA 24201-2002	0.29 acres	0.4937%
---	------------	---------

- OR -

(1) Otis J. Fields 938 Miller Creek Road Rowe, VA 24646	0.29 acres	0.4937%
---	------------	---------

Exhibit E  
Unit AZ-108  
Docket #VGOB 04-0217-1256-02  
List of Conflicting Owners/Claimants in Require Escrow  
(58.74 Acre Unit)

	Acres in Unit	Interest in Unit
<b><u>Tract #1J, 0.24 acres</u></b>		
<i>Escrow due to Title Conflict</i>		
<b><u>COAL OWNERSHIP</u></b>		
(1) Buckhorn Coal Company <i>Tr 5 (Jacob Fuller 439.04 Acre Tract)</i> P. O. Box 187 Tazewell, VA 24651	0.24 acres	0.4086%
<b><u>OIL &amp; GAS OWNERSHIP</u></b>		
(1) Commonwealth of Virginia Department of Transportation 870 Bonham Road Bristol, VA 24201-2002	0.24 acres	0.4086%
<i>- OR -</i>		
(1) Patricia Hurt P.O. Box 1380 Honaker, VA 24260	0.24 acres	0.4086%
	<b>Acreage in Unit</b>	<b>12.4540</b>
	<b>Percentage of Unit</b>	<b>21.2019%</b>

Exhibit EE  
Unit AZ-108  
Docket #VGOB 04-0217-1256-02  
List of Conflicting Owners/Claimants with Royalty Split Agreements  
(58.74 Acre Unit)

	Acres in Unit	Interest in Unit	Percent of Escrow
<b><u>Tract #1D, 13.69 acres</u></b>			
<i>A lawsuit filed by James Rasnake, et al. caused a title conflict between the Oil and Gas owners on this tract. Buckhorn Coal Company executed agreements with all parties and <u>have already been paid their 50% interest in this tract.</u> Now that the Rasnake case for this particular tract has been overturned, the oil and gas owner can be paid their 50% share that was being escrowed.</i>			
<b><u>COAL OWNERSHIP</u></b>			
(1) Buckhorn Coal Company <i>Tr 5 (Jacob Fuller 439.04 Acre Tract)</i> P. O. Box 187 Tazewell, VA 24651	13.69 acres	23.3061%	n/a
<b><u>OIL &amp; GAS OWNERSHIP</u></b>			
(1) James P. Blankenship <i>(15 Acre Tract)</i> PO Box 114 Oakwood, VA 24631	13.69 acres	23.3061%	29.4789% Royalty Split
<b><u>Tract #1E, 3.78 acres</u></b>			
<i>A lawsuit filed by James Rasnake, et al. caused a title conflict between the Oil and Gas owners on this tract. Buckhorn Coal Company executed agreements with all parties and <u>have already been paid their 50% interest in this tract.</u> Now that the Rasnake case for this particular tract has been overturned, the oil and gas owner can be paid their 50% share that was being escrowed.</i>			
<b><u>COAL OWNERSHIP</u></b>			
(1) Buckhorn Coal Company <i>(Jacob Fuller 439.04 Acre Tract)</i> P. O. Box 187 Tazewell, VA 24651	3.78 acres	6.4351%	n/a
<b><u>OIL &amp; GAS OWNERSHIP</u></b>			
(1) Gent Enterprises, LLP <i>(21.75 Acre Tract)</i> P.O. Box 330 Honaker, VA 24260	3.78 acres	6.4351%	8.1395% Royalty Split
<b><u>Tract #1F, 12.79 acres</u></b>			
<b><u>COAL OWNERSHIP</u></b>			
(1) Buckhorn Coal Company <i>Tr 5 (Jacob Fuller 439.04 Acre Tract)</i> P. O. Box 187 Tazewell, VA 24651	12.79 acres	21.7739%	n/a
<b><u>OIL &amp; GAS OWNERSHIP</u></b>			
(1) Romia Blankenship, et al. <i>(C. T. Blankenship - 15 acre tract)</i>	12.79 acres		
(c) Casey Jones Blankenship Heirs, Devisees, Successors or Assigns			
(c.1) Hattie Hess Blankenship Heirs, Devisees, Successors or Assigns			

Exhibit EE  
Unit AZ-108  
Docket #VGOB 04-0217-1256-02  
List of Conflicting Owners/Claimants with Royalty Split Agreements  
(58.74 Acre Unit)

	Acres in Unit	Interest in Unit	Percent of Escrow
(c.1.1) Peggy Martin Heirs, Devisees, Successors or Assigns			
(c.1.1.1) Anita Helton 700 Redbud Hwy Honaker, VA 24260-4863	0.0666 acres 1/192 of 12.79 acres	0.1134%	0.2869% HB 2058
(c.1.1.2) Norma Jean Street 1138 Call Valley Rd Swords Creek, VA 24649	0.0666 acres 1/192 of 12.79 acres	0.1134%	0.2869% HB 2058
(c.1.1.3) Connie Torres 63 Alpha St Swords Creek, VA 24649	0.0666 acres 1/192 of 12.79 acres	0.1134%	0.2869% HB 2058
(c.1.1.4) Nancy Tiller PO Box 1051 Honaker, VA 24260	0.0666 acres 1/192 of 12.79 acres	0.1134%	0.2869% HB 2058
(c.1.2) Isaac Blankenship Heirs, Devisees, Successors or Assigns			
(c.1.2.1) Lucille Blankenship Heirs, devisees, Successors or Assigns			
(c.1.2.1.1) Christine Lester PO Box 1526 Honaker, VA 24260-1526	0.0666 acres 1/192 of 12.79 acres	0.1134%	0.2869% HB 2058
(c.1.3) Lucas Blankenship 8022 Drill Rd Rowe, VA 24646	0.2665 acres 1/48 of 12.79 acres	0.4536%	1.1475% HB 2058
(c.1.5) Dorothy Dotson PO Box 899 Honaker, VA 24260-0899	0.2665 acres 1/48 of 12.79 acres	0.4536%	1.1475% HB 2058

**Tract #1G, 0.63 acres**

*A lawsuit filed by James Rasnake, et al. caused a title conflict between the Oil and Gas owners on this tract. Buckhorn Coal Company executed agreements with all parties and have already been paid their 50% interest in this tract. Now that the Rasnake case for this particular tract has been overturned, the oil and gas owner can be paid their 50% share that was being escrowed.*

**COAL OWNERSHIP**

(1) Buckhorn Coal Company (Jacob Fuller 439.04 Acre Tract) P. O. Box 187 Tazewell, VA 24651	0.63 acres	1.0725%	n/a
--	------------	---------	-----

**OIL & GAS OWNERSHIP**

(1) Otis Fields 938 Miller Creek Road Rowe, VA 24646	0.63 acres	1.0725%	1.3566% Royalty Split
--	------------	---------	--------------------------

Exhibit EE  
Unit AZ-108  
Docket #VGOB 04-0217-1256-02  
List of Conflicting Owners/Claimants with Royalty Split Agreements  
(58.74 Acre Unit)

	Acres in Unit	Interest in Unit	Percent of Escrow
<b><u>Tract #11, 1.70 acres</u></b>			
<i>A lawsuit filed by James Rasnake, et al. caused a title conflict between the Oil and Gas owners on this tract. Buckhorn Coal Company executed agreements with all parties and <u>have already been paid their 50% interest in this tract.</u> Now that the Rasnake case for this particular tract has been overturned, the oil and gas owner can be paid their 50% share that was being escrowed.</i>			
<b><u>COAL OWNERSHIP</u></b>			
(1) Buckhorn Coal Company (Jacob Fuller 439.04 Acre Tract) P. O. Box 187 Tazewell, VA 24651	1.70 acres	2.8941%	n/a
<b><u>OIL &amp; GAS OWNERSHIP</u></b>			
(1) Patricia Hurt P.O. Box 1380 Honaker, VA 24260	1.70 acres	2.8941%	3.6606% Royalty Split
<b><u>TOTAL CONFLICTS RESOLVED:</u></b>			
	Acreage in Unit	20.6660	
	Percentage of Unit	35.1821%	

**AFFIDAVIT OF MAILING**

**COMMONWEALTH OF VIRGINIA**  
**COUNTY OF RUSSELL**

**Applicant:** CNX Gas Company LLC  
**Relief Sought:** Disbursement Petition for AZ108  
VGOB: 04-0217-1256-02

I, Anita D. Duty, after being duly sworn upon oath, state as follows:

1. I am the Pooling Supervisor for CNX Land Resources, Inc. and am responsible for the notification process required by Va. Code Ann. §45.1-361.19 of the Code of Virginia and 4VAC25-160-40.

2. That on February 12, 2016 a true and correct copy of the Notice of Hearing and Exhibits were mailed, via certified mail return receipt requested, based upon information and belief, the names and last-known addresses, where such addresses are known, of the parties owning an interest in this cause are set forth and attached hereto.

3. Notice of this cause has therefore been served by mail pursuant to the applicable statutes and rules of the Board.

  
\_\_\_\_\_  
**Anita D. Duty**  
Pooling Supervisor  
for CNX Land LLC

**STATE OF VIRGINIA**

**COUNTY OF TAZEWELL, TO-WIT:**

**TAKEN, SUBSCRIBED AND SWORN** to before me this 3rd day of March,  
2016.

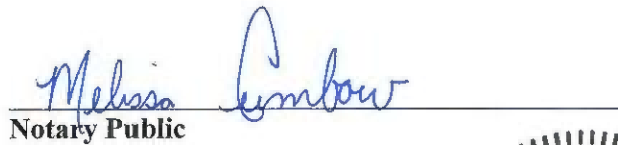
  
\_\_\_\_\_  
**Notary Public**

My commission expires: 12/31/2019



CERTIFICATION OF NOTICE  
CNX Gas Company LLC

Unit AZ108 & AZ109  
VGOB 04-0217-1256-02 & 03-1118-1227-02

**Disbursement**

Russell

Last Name	First Name	AZ108	AZ109	MAILED	RECEIPT #	RECEIVED
Adams	Barbara S		x	2/12/2016	7015152000012434 9785	2/16/2016
Blankenship	James P	x		2/12/2016	7015152000012434 9778	2/17/2016
Blankenship	Lucas	x	x	2/12/2016	7015152000012434 9761	2/17/2016
Dotson	Dorothy	x	x	2/12/2016	7015152000012434 9754	2/17/2016
Dye	Maggie L		x	2/12/2016	7015152000012434 9747	2/22/2016
Fields	Diane		x	2/12/2016	7015152000012434 9730	2/17/2016
Fields	Otis	x	x	2/12/2016	7015152000012434 9723	2/17/2016
Fields	Robert C		x	2/12/2016	7015152000012434 9716	2/18/2016
Gent Enterprises		x	x	2/12/2016	7015152000012434 9709	2/17/2016
Goad	Hazel C		x	2/12/2016	7015152000012434 9693	2/17/2016
Helton	Anita	x	x	2/12/2016	7015152000012434 9686	2/16/2016
Hurt	Patricia	x	x	2/12/2016	7015152000012434 9679	2/18/2016
Lester	Christine	x	x	2/12/2016	7015152000012434 9662	2/16/2016
Street	Norma Jean	x	x	2/12/2016	7015152000012434 9655	2/23/2016
Tiller	Nancy	x	x	2/12/2016	7015152000012434 9648	2/23/2016
Torres	Connie	x	x	2/12/2016	7015152000012434 9792	2/16/2016

11      15

**SENDER: COMPLETE THIS SECTION**

Complete items 1, 2, and 3.  
Print your name and address on the reverse so that we can return the card to you.  
Attach this card to the back of the mailpiece, or on the front if space permits.

Article Addressed to:  
  
James P. Blankenship  
PO Box 114  
Oakwood VA 24631-0114



9590 9403 0923 5223 3984 14

Article Number (Transfer from service label)

7015 1520 0001 2434 9778

**SENDER: COMPLETE THIS SECTION**

Complete items 1, 2, and 3.  
Print your name and address on the reverse so that we can return the card to you.  
Attach this card to the back of the mailpiece, or on the front if space permits.

Article Addressed to:  
  
Lucas Blankenship  
8022 DRILL RD  
ROWE VA 24646-3005



9590 9403 0923 5223 3984 21

Article Number (Transfer from service label)

7015 1520 0001 2434 9761

**COMPLETE THIS SECTION ON DELIVERY**

A. Signature  
*James P. Blankenship*  
B. Received by (Printed Name)  
C. Date of Delivery

D. Is delivery address different from item 1?  Yes  
If YES, enter delivery address below:  No



3. Service Type  
 Adult Signature  
 Adult Signature Restricted Delivery  
 Certified Mail®  
 Certified Mail Restricted Delivery  
 Collect on Delivery  
 Collect on Delivery Restricted Delivery  
 Insured Mail  
 Insured Mail Restricted Delivery (over \$500)  
 Priority Mail Express®  
 Registered Mail™  
 Registered Mail Restricted Delivery  
 Return Receipt for Merchandise  
 Signature Confirmation™  
 Signature Confirmation Restricted Delivery

AR108/105/D Domestic Return Receipt

**COMPLETE THIS SECTION ON DELIVERY**

A. Signature  
*Lucas Blankenship*  
B. Received by (Printed Name)  
C. Date of Delivery

D. Is delivery address different from item 1?  Yes  
If YES, enter delivery address below:  No

3. Service Type  
 Adult Signature  
 Adult Signature Restricted Delivery  
 Certified Mail®  
 Certified Mail Restricted Delivery  
 Collect on Delivery  
 Collect on Delivery Restricted Delivery  
 Insured Mail  
 Insured Mail Restricted Delivery (over \$500)  
 Priority Mail Express®  
 Registered Mail™  
 Registered Mail Restricted Delivery  
 Return Receipt for Merchandise  
 Signature Confirmation™  
 Signature Confirmation Restricted Delivery

AR108/105/D Domestic Return Receipt

**SENDER: COMPLETE THIS SECTION**

Complete items 1, 2, and 3.  
Print your name and address on the reverse so that we can return the card to you.  
Attach this card to the back of the mailpiece, or on the front if space permits.

Article Addressed to:  
  
Dorothy Dotson  
PO Box 899  
Honaker VA 24260-0899



9590 9403 0923 5223 3984 38

Article Number (Transfer from service label)

7015 1520 0001 2434 9754

**SENDER: COMPLETE THIS SECTION**

Complete items 1, 2, and 3.  
Print your name and address on the reverse so that we can return the card to you.  
Attach this card to the back of the mailpiece, or on the front if space permits.

Article Addressed to:  
  
Maggie Lee Breedlove Dye  
c/o Diana Compton  
13753 US Hwy 19  
Lebanon VA 24266

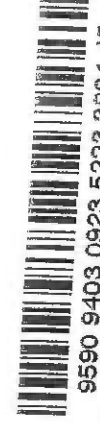

9590 9403 0923 5223 3984 45

Article Number (Transfer from service label)

7015 1520 0001 2434 9747

**COMPLETE THIS SECTION ON DELIVERY**

A. Signature  
*Donald Dotson*  
B. Received by (Printed Name)  
C. Date of Delivery

D. Is delivery address different from item 1?  Yes  
If YES, enter delivery address below:  No

3. Service Type  
 Adult Signature  
 Adult Signature Restricted Delivery  
 Certified Mail®  
 Certified Mail Restricted Delivery  
 Collect on Delivery  
 Collect on Delivery Restricted Delivery  
 Insured Mail  
 Insured Mail Restricted Delivery (over \$500)  
 Priority Mail Express®  
 Registered Mail™  
 Registered Mail Restricted Delivery  
 Return Receipt for Merchandise  
 Signature Confirmation  
 Signature Confirmation Restricted Delivery

AR108/109/D Domestic Return Receipt

**COMPLETE THIS SECTION ON DELIVERY**

A. Signature  
*Maggie Lee Breedlove Dye*  
B. Received by (Printed Name)  
C. Date of Delivery

D. Is delivery address different from item 1?  Yes  
If YES, enter delivery address below:  No

3. Service Type  
 Adult Signature  
 Adult Signature Restricted Delivery  
 Certified Mail®  
 Certified Mail Restricted Delivery  
 Collect on Delivery  
 Collect on Delivery Restricted Delivery  
 Insured Mail  
 Insured Mail Restricted Delivery (over \$500)  
 Priority Mail Express®  
 Registered Mail™  
 Registered Mail Restricted Delivery  
 Return Receipt for Merchandise  
 Signature Confirmation™  
 Signature Confirmation Restricted Delivery

AR108/109/D Domestic Return Receipt

**SENDER: COMPLETE THIS SECTION**

Complete items 1, 2, and 3.  
Print your name and address on the reverse so that we can return the card to you.  
Attach this card to the back of the mailpiece, or on the front if space permits.

Article Addressed to:  
  
Diane Fields  
PO Box 151  
ROWE VA 24646-0151



9590 9403 0923 5223 3984 52  
Article Number (Transfer from service label)  
7015 1520 0001 2434 9730

**COMPLETE THIS SECTION ON DELIVERY**

Complete items 1, 2, and 3.  
Print your name and address on the reverse so that we can return the card to you.  
Attach this card to the back of the mailpiece, or on the front if space permits.

Article Addressed to:  
  
Otis John & Ginger Lee Fields  
938 MILLER CREEK RD  
ROWE VA 24646-9712



9590 9403 0923 5223 3984 69  
Article Number (Transfer from service label)  
7015 1520 0001 2434 9723

**COMPLETE THIS SECTION ON DELIVERY**

A. Signature  
*[Signature]*  
B. Received by (Printed Name)  
C. Date of Delivery

D. Is delivery address different from item 1?  Yes  No  
If YES, enter delivery address below:

3. Service Type  
 Adult Signature  
 Adult Signature Restricted Delivery  
 Certified Mail®  
 Certified Mail Restricted Delivery  
 Collect on Delivery  
 Insured Mail  
 Insured Mail Restricted Delivery (over \$500)

Priority Mail Express®  
 Registered Mail™  
 Registered Mail Restricted Delivery  
 Return Receipt for Merchandise  
 Signature Confirmation™  
 Signature Confirmation Restricted Delivery

Domestic Return Receipt  
7015 1520 0001 2434 9716

**COMPLETE THIS SECTION ON DELIVERY**

A. Signature  
*[Signature]*  
B. Received by (Printed Name)  
C. Date of Delivery

D. Is delivery address different from item 1?  Yes  No  
If YES, enter delivery address below:

Article Addressed to:  
  
Gent Enterprises LLP  
PO Box 330  
Honaker VA 24260-0330

3. Service Type  
 Adult Signature  
 Adult Signature Restricted Delivery  
 Certified Mail®  
 Certified Mail Restricted Delivery  
 Collect on Delivery  
 Insured Mail  
 Insured Mail Restricted Delivery (over \$500)

Priority Mail Express®  
 Registered Mail™  
 Registered Mail Restricted Delivery  
 Return Receipt for Merchandise  
 Signature Confirmation™  
 Signature Confirmation Restricted Delivery

Domestic Return Receipt  
7015 1520 0001 2434 9709

**SENDER: COMPLETE THIS SECTION**

Complete items 1, 2, and 3.  
Print your name and address on the reverse so that we can return the card to you.  
Attach this card to the back of the mailpiece, or on the front if space permits.

Article Addressed to:  
  
Robert C. Fields  
1066 MILLER CREEK RD  
ROWE VA 24646-3013



9590 9403 0923 5223 3984 76  
Article Number (Transfer from service label)  
7015 1520 0001 2434 9716

**SENDER: COMPLETE THIS SECTION**

Complete items 1, 2, and 3.  
Print your name and address on the reverse so that we can return the card to you.  
Attach this card to the back of the mailpiece, or on the front if space permits.

Article Addressed to:  
  
Gent Enterprises LLP  
PO Box 330  
Honaker VA 24260-0330



9590 9403 0923 5223 3979 81  
Article Number (Transfer from service label)  
7015 1520 0001 2434 9709

**COMPLETE THIS SECTION ON DELIVERY**

A. Signature  
*[Signature]*  
B. Received by (Printed Name)  
C. Date of Delivery

D. Is delivery address different from item 1?  Yes  No  
If YES, enter delivery address below:

3. Service Type  
 Adult Signature  
 Adult Signature Restricted Delivery  
 Certified Mail®  
 Certified Mail Restricted Delivery  
 Collect on Delivery  
 Insured Mail  
 Insured Mail Restricted Delivery (over \$500)

Priority Mail Express®  
 Registered Mail™  
 Registered Mail Restricted Delivery  
 Return Receipt for Merchandise  
 Signature Confirmation™  
 Signature Confirmation Restricted Delivery

Domestic Return Receipt  
7015 1520 0001 2434 9716

**COMPLETE THIS SECTION ON DELIVERY**

A. Signature  
*[Signature]*  
B. Received by (Printed Name)  
C. Date of Delivery

D. Is delivery address different from item 1?  Yes  No  
If YES, enter delivery address below:

Article Addressed to:  
  
Gent Enterprises LLP  
PO Box 330  
Honaker VA 24260-0330

3. Service Type  
 Adult Signature  
 Adult Signature Restricted Delivery  
 Certified Mail®  
 Certified Mail Restricted Delivery  
 Collect on Delivery  
 Insured Mail  
 Insured Mail Restricted Delivery (over \$500)

Priority Mail Express®  
 Registered Mail™  
 Registered Mail Restricted Delivery  
 Return Receipt for Merchandise  
 Signature Confirmation™  
 Signature Confirmation Restricted Delivery

Domestic Return Receipt  
7015 1520 0001 2434 9709

**SENDER: COMPLETE THIS SECTION**

Complete items 1, 2, and 3.  
Print your name and address on the reverse so that we can return the card to you.  
Attach this card to the back of the mailpiece, or on the front if space permits.

Hazel Goad  
904 BLUE RIDGE DR  
BLUE RIDGE VA 24064-1076



9590 9403 0923 5223 3979 98

Article Number (Transfer from service label)

7015 1520 0001 2434 9693

**SENDER: COMPLETE THIS SECTION**

Complete items 1, 2, and 3.  
Print your name and address on the reverse so that we can return the card to you.  
Attach this card to the back of the mailpiece, or on the front if space permits.

Anita (Nettie) Helton  
700 Redbud Hwy  
Honaker VA 24260-4863



9590 9403 0923 5223 3980 01

Article Number (Transfer from service label)

7015 1520 0001 2434 9686

**COMPLETE THIS SECTION ON DELIVERY**

A. Signature  
 Adult Signature  
B. Restricted by (Printed Name)  
C. Date of Delivery  
D. Is delivery address different from item 1? If YES, enter delivery address below:

Hazel Goad  
904 Blue Ridge Dr  
Blue Ridge VA 24064-1076

3. Service Type  
 Priority Mail Express  
 Adult Signature Restricted Delivery  
 Registered Mail™  
 Certified Mail®  
 Collect on Delivery  
 Collect on Delivery Restricted Delivery  
 Insured Mail (over \$500)  
 Return Receipt for Merchandise  
 Signature Confirmation™  
 Signature Confirmation™ Restricted Delivery

7015 1520 0001 2434 9693 Domestic Return Receipt

**COMPLETE THIS SECTION ON DELIVERY**

A. Signature  
B. Restricted by (Printed Name)  
C. Date of Delivery  
D. Is delivery address different from item 1? If YES, enter delivery address below:

Anita (Nettie) Helton  
700 Redbud Hwy  
Honaker VA 24260-4863

3. Service Type  
 Priority Mail Express®  
 Adult Signature Restricted Delivery  
 Registered Mail™  
 Certified Mail®  
 Collect on Delivery  
 Collect on Delivery Restricted Delivery  
 Insured Mail (over \$500)  
 Return Receipt for Merchandise  
 Signature Confirmation™  
 Signature Confirmation™ Restricted Delivery

7015 1520 0001 2434 9686 Domestic Return Receipt

**SENDER: COMPLETE THIS SECTION**

Complete items 1, 2, and 3.  
Print your name and address on the reverse so that we can return the card to you.  
Attach this card to the back of the mailpiece, or on the front if space permits.

Patricia L. Hurt  
PO Box 1380  
Honaker VA 24260-1380



9590 9403 0923 5223 3980 18

Article Addressed to:

7015 1520 0001 2434 9671

**SENDER: COMPLETE THIS SECTION**

Complete items 1, 2, and 3.  
Print your name and address on the reverse so that we can return the card to you.  
Attach this card to the back of the mailpiece, or on the front if space permits.

Christine Lester  
PO Box 1526  
Honaker VA 24260-1526



9590 9403 0923 5223 3980 25

Article Number (Transfer from service label)

7015 1520 0001 2434 9662

**COMPLETE THIS SECTION ON DELIVERY**

A. Signature  
B. Restricted by (Printed Name)  
C. Date of Delivery  
D. Is delivery address different from item 1? If YES, enter delivery address below:

Patricia L. Hurt  
PO Box 1380  
Honaker VA 24260-1380

3. Service Type  
 Priority Mail Express  
 Adult Signature Restricted Delivery  
 Registered Mail™  
 Certified Mail®  
 Collect on Delivery  
 Collect on Delivery Restricted Delivery  
 Insured Mail (over \$500)  
 Return Receipt for Merchandise  
 Signature Confirmation™  
 Signature Confirmation™ Restricted Delivery

7015 1520 0001 2434 9671 Domestic Return Receipt

**COMPLETE THIS SECTION ON DELIVERY**

A. Signature  
B. Restricted by (Printed Name)  
C. Date of Delivery  
D. Is delivery address different from item 1? If YES, enter delivery address below:

Christine Lester  
PO Box 1526  
Honaker VA 24260-1526

3. Service Type  
 Priority Mail Express®  
 Adult Signature Restricted Delivery  
 Registered Mail™  
 Certified Mail®  
 Collect on Delivery  
 Collect on Delivery Restricted Delivery  
 Insured Mail (over \$500)  
 Return Receipt for Merchandise  
 Signature Confirmation™  
 Signature Confirmation™ Restricted Delivery

7015 1520 0001 2434 9662 Domestic Return Receipt

**SENDER: COMPLETE THIS SECTION**

- Complete items 1, 2, and 3.
- Print your name and address on the reverse so that we can return the card to you.
- Attach this card to the back of the mailpiece, or on the front if space permits.

1. Article Addressed to:

Nancy Tiller  
 PO Box 1051  
 Honaker VA 24260



9590 9403 0923 5223 3980 49

2. Article Number (Transfer from service label)

7015 1520 0001 2434 9648

**COMPLETE THIS SECTION ON DELIVERY**

A. Signature  Agent  
 X *Nancy C Tiller*  Addressee

B. Received by (Printed Name) C. Date of Delivery  
 Nancy C Tiller 2-23-16

D. Is delivery address different from item 1?  Yes  
 If YES, enter delivery address below:  No



3. Service Type  YES  Priority Mail Express®
- Adult Signature  Registered Mail™
  - Adult Signature Restricted Delivery  Registered Mail Restricted Delivery
  - Certified Mail®  Return Receipt for Merchandise
  - Certified Mail Restricted Delivery  Signature Confirmation™
  - Collect on Delivery  Signature Confirmation Restricted Delivery
  - Collect on Delivery Restricted Delivery
  - Insured Mail
  - Insured Mail Restricted Delivery (over \$500)

AZ108 1107 Domestic Return Receipt

**SENDER: COMPLETE THIS SECTION**

- Complete items 1, 2, and 3.
- Print your name and address on the reverse so that we can return the card to you.
- Attach this card to the back of the mailpiece, or on the front if space permits.

1. Article Addressed to:

Connie Torres  
 63 Alpha St  
 Swords Creek VA 24649



9590 9403 0923 5223 3983 91

2. Article Number (Transfer from service label)

P 7015 1520 0001 2434 9792

**COMPLETE THIS SECTION ON DELIVERY**

A. Signature  Agent  
 X *Connie Torres*  Addressee

B. Received by (Printed Name) C. Date of Delivery  
 Connie Torres 2-16-16

D. Is delivery address different from item 1?  Yes  
 If YES, enter delivery address below:  No

3. Service Type  Priority Mail Express®
- Adult Signature  Registered Mail™
  - Adult Signature Restricted Delivery  Registered Mail Restricted Delivery
  - Certified Mail®  Return Receipt for Merchandise
  - Certified Mail Restricted Delivery  Signature Confirmation™
  - Collect on Delivery  Signature Confirmation Restricted Delivery
  - Collect on Delivery Restricted Delivery
  - Insured Mail
  - Insured Mail Restricted Delivery (over \$500)

AZ108 1107 Domestic Return Receipt

English

Customer Service

USPS Mobile



Quick Tools

Mail & Ship

Track & Manage

Postal Store

B

# USPS Tracking®



Tracking Number: **70151520000124349785**

Updated Delivery Day: **Tuesday, February 16, 2016**

## Product & Tracking Information

Postal Product:

Features:

Certified Mail™

Avi

Text I

Email

DATE & TIME	STATUS OF ITEM	LOCATION
-------------	----------------	----------

February 16, 2016 , 2:55 pm

Delivered

HILLSVILLE, VA 24343

Your item was delivered at 2:55 pm on February 16, 2016 in HILLSVILLE, VA 24343.

February 16, 2016 , 7:42 am

Arrived at Unit

HILLSVILLE, VA 24343

February 14, 2016 , 11:56 pm

Departed USPS Facility

ROANOKE, VA 24022

February 14, 2016 , 2:26 pm

Arrived at USPS Facility

ROANOKE, VA 24022

February 13, 2016 , 2:28 am

Departed USPS Facility

CHARLESTON, WV 25350

English

Customer Service

USPS Mobile



Quick Tools

Mail & Ship

Track & Manage

Postal Store

B

# USPS Tracking®



Tracking Number: **70151520000124349648**

Updated Delivery Day: **Tuesday, February 16, 2016**

## Product & Tracking Information

Av:

Postal Product:

Features:

Certified Mail™

Text l

Email

DATE & TIME	STATUS OF ITEM	LOCATION
-------------	----------------	----------

February 23, 2016 , 10:55 am

Delivered

HONAKER, VA 24260

Your item was delivered at 10:55 am on February 23, 2016 in HONAKER, VA 24260.

February 16, 2016 , 8:41 am

Available for Pickup

HONAKER, VA 24260

February 16, 2016 , 8:37 am

Arrived at Unit

HONAKER, VA 24260

February 15, 2016 , 9:16 pm

Departed USPS Facility

KNOXVILLE, TN 37950

February 14, 2016 , 10:58 am

Arrived at USPS Facility

KNOXVILLE, TN 37950

February 13, 2016 , 2:28 am

Departed USPS Facility

CHARLESTON, WV 25350

DATE & TIME	STATUS OF ITEM	LOCATION
February 12, 2016 , 11:00 pm	Arrived at USPS Facility	CHARLESTON, WV 25350

## Track Another Package

Tracking (or receipt) number

Track It

Manage

Track all y  
No trackin

Sign up

### HELPFUL LINKS

- Contact Us
- Site Index
- FAQs

### ON ABOUT.USPS.COM

- About USPS Home
- Newsroom
- USPS Service Updates
- Forms & Publications
- Government Services
- Careers

### OTHER USPS SITES

- Business Customer Gateway
- Postal Inspectors
- Inspector General
- Postal Explorer
- National Postal Museum
- Resources for Developers

Copyright © 2016 USPS. All Rights Reserved.



**Exhibit J**  
**Unit AZ108 Escrow Account Reconciliation**  
**VGOB 04-0217-1256-02**

CNX Deposit Information			Escrow Bank Data													Running Balance	Difference	
Check Date	Check Number	Total	Date	Escrow Royalty Deposits	Income	\$ Mkt Int	CDARS Int	Fees	Distributions	Audit Costs	Corrections	Gain/Loss	Royalty Bonus	Total Int. and Fees	Bank Balance			
11/19/2009	66407	\$109.27	11/30/2009	\$109.27	(\$1.68)				\$0.00						-\$1.68	\$22,849.47	\$22,846.52	-\$2.95
12/18/2009	68631	\$173.98	12/31/2009	\$173.98	(\$6.37)				\$0.00						-\$6.37	\$23,017.08	\$23,014.13	-\$2.95
1/18/2010	69833	\$193.79	1/1/2010	\$193.79	\$4.29			\$0.00	\$0.00						\$4.29	\$23,208.27	\$23,212.21	\$3.94
2/22/2010	71530	\$235.35	2/1/2010	\$235.35	\$4.47			(\$1.87)	\$0.00						\$2.60	\$23,446.22	\$23,450.16	\$3.94
3/22/2010	73056	\$388.04	3/1/2010	\$388.04	\$4.99			(\$1.95)	\$0.00		\$0.00				\$3.04	\$23,837.30	\$23,841.24	\$3.94
4/20/2010	74875	\$343.90	4/1/2010	\$343.90	\$5.24			(\$1.99)	\$0.00						\$3.25	\$24,184.45	\$24,188.39	\$3.94
5/19/2010	76670	\$285.31	5/1/2010	\$285.31	\$4.82			(\$2.02)	\$0.00						\$2.80	\$24,472.56	\$24,476.50	\$3.94
6/21/2010	78203	\$193.36	6/1/2010	\$193.36	\$5.03			(\$2.04)	\$0.00	(\$21.63)					-\$18.64	\$24,647.28	\$24,651.22	\$3.94
7/20/2010	79693	\$263.31	7/1/2010	\$263.31		\$5.10	\$0.70	(\$2.05)	\$0.00						\$3.75	\$24,914.34	\$24,918.28	\$3.94
8/20/2010	81510	\$242.43	8/1/2010	\$242.43		\$4.40	\$1.72	(\$2.08)	\$0.00						\$4.04	\$25,160.81	\$25,164.75	\$3.94
9/22/2010	82947	\$323.34	9/1/2010	\$323.34		\$4.13	\$2.43	(\$2.10)	\$0.00						\$4.46	\$25,488.61	\$25,492.55	\$3.94
10/19/2010	85230	\$408.33	10/1/2010	\$408.33		\$3.90	\$3.52	(\$2.12)	\$0.00	(\$27.95)					-\$22.65	\$25,874.29	\$25,878.23	\$3.94
11/19/2010	88057	\$282.78	11/1/2010	\$282.78		\$3.42	\$4.40	(\$2.16)	\$0.00						\$5.66	\$26,162.73	\$26,166.67	\$3.94
12/20/2010	90526	\$273.44	12/1/2010	\$273.44		\$2.72	\$6.59	(\$2.18)	\$0.00	(\$22.59)					-\$15.46	\$26,420.71	\$26,424.65	\$3.94
1/20/2011	91710	\$224.89	1/31/2011	\$224.89		\$2.85	\$8.75	(\$2.45)	\$0.00	(\$1.96)					\$7.19	\$26,652.79	\$26,656.73	\$3.94
2/24/2011	93407	\$300.95	2/28/2011	\$300.95		\$1.96	\$8.92	(\$2.22)	\$0.00	(\$7.05)					\$1.61	\$26,955.35	\$26,959.29	\$3.94
3/21/2011	94945	\$272.54	3/31/2011	\$272.54		\$1.72	\$10.72	(\$2.25)	\$0.00	(\$9.46)					\$0.73	\$27,228.62	\$27,232.56	\$3.94
4/20/2011	96737	\$252.91	4/30/2011	\$252.91		\$1.36	\$10.88	(\$2.27)	\$0.00	(\$7.91)					\$2.06	\$27,483.59	\$27,487.53	\$3.94
5/19/2011	98275	\$271.20	5/31/2011	\$271.20		\$1.40	\$11.44	(\$2.29)	\$0.00	(\$5.42)					\$5.13	\$27,759.92	\$27,763.86	\$3.94
6/21/2011	100018	\$12,725.55	6/30/2011	\$12,725.55		\$2.31	\$11.15	(\$2.31)	\$0.00	(\$6.71)	\$0.03				\$4.47	\$40,489.94	\$40,493.88	\$3.94
7/19/2011	389	\$914.52	7/31/2011	\$914.52		\$5.71	\$11.56	(\$3.37)	\$0.00	(\$5.98)					\$7.92	\$41,412.38	\$41,416.32	\$3.94
8/19/2011	2244	\$465.41	8/30/2011	\$465.41		\$2.97	\$17.72	(\$3.45)	\$0.00	(\$18.63)					-\$1.39	\$41,876.40	\$41,880.34	\$3.94
9/19/2011	3805	\$466.84	9/30/2011	\$466.84		\$1.72	\$17.28	(\$3.49)	\$0.00	(\$8.28)					\$7.23	\$42,350.47	\$42,354.41	\$3.94
10/13/2011	5902	\$470.93	10/31/2011	\$470.93		\$1.55	\$18.35	(\$3.53)	\$0.00	(\$12.97)					\$3.40	\$42,824.80	\$42,828.74	\$3.94
11/14/2011	8575	\$399.64	11/30/2011	\$399.64		\$1.57	\$18.00	(\$3.57)	\$0.00	(\$11.00)					\$5.00	\$43,229.44	\$43,233.38	\$3.94
12/15/2011	9977	\$362.35	12/31/2011	\$362.35		\$1.77	\$19.03	(\$3.60)	\$0.00	(\$7.82)					\$9.38	\$43,601.17	\$43,605.11	\$3.94
1/18/2012	11658	\$318.33	1/31/2012	\$318.33		\$2.01	\$19.28	(\$3.63)	\$0.00	(\$14.71)					\$2.95	\$43,922.45	\$43,926.39	\$3.94
2/20/2012	13305	\$287.28	2/28/2012	\$287.28		\$1.61	\$17.88	(\$3.66)		(\$7.61)					\$8.22	\$44,217.95	\$44,221.89	\$3.94
2/24/2012	2140013770	\$165.60																
3/20/2012	14959	\$260.13	3/31/2012	\$260.13		\$1.81	\$19.10	(\$3.68)		(\$6.20)					\$11.03	\$44,489.11	\$44,493.05	\$3.94
4/20/2012	16577	\$194.91	4/30/2012	\$360.51		\$1.06	\$18.89	(\$3.71)		(\$7.86)					\$8.38	\$44,858.00	\$44,862.00	-\$161.66
5/21/2012	18147	\$165.73	5/31/2012	\$165.73		\$0.73	\$19.58	(\$3.74)		(\$3.20)					\$13.37	\$45,037.10	\$45,041.10	-\$161.66
6/20/2012	19374	\$118.38	6/30/2012	\$118.38		\$0.65	\$19.48	(\$3.75)		(\$5.30)					\$11.08	\$45,166.56	\$45,170.56	-\$161.66
7/25/2012	23764	\$114.89	7/31/2012			\$0.77	\$18.79	(\$3.76)		(\$3.32)					\$12.48	\$45,179.04	\$45,183.04	-\$161.66
8/23/2012		\$156.13	8/31/2012	\$271.02		\$0.84	\$16.48	(\$3.77)		(\$16.86)					-\$3.31	\$45,446.75	\$45,450.75	-\$161.66
9/24/2012		\$213.79	9/30/2012			\$0.84	\$15.26	(\$3.79)		(\$4.50)					\$7.81	\$45,454.56	\$45,458.56	-\$161.66
10/22/2012		\$234.88	10/31/2012	\$448.67		\$0.87	\$15.24	(\$3.79)		(\$5.64)					\$6.68	\$45,909.91	\$45,913.91	-\$161.66
11/20/2012		\$181.46	11/30/2012	\$181.46		\$0.95	\$13.65	(\$3.83)		(\$4.53)					\$6.24	\$46,097.61	\$46,101.61	-\$161.66
12/19/2012		\$213.19	12/31/2012	\$213.19		\$0.94	\$12.07	(\$3.84)		(\$5.41)					\$3.76	\$46,314.56	\$46,318.56	-\$161.66
1/22/2013		\$286.89	1/31/2013	\$286.89		\$0.97	\$10.67	(\$3.86)		(\$4.14)					\$3.64	\$46,605.09	\$46,609.09	-\$161.66
2/20/2013		\$313.08	2/28/2013	\$313.08		\$0.93	\$9.66	(\$3.88)		(\$7.27)					-\$0.56	\$46,917.61	\$46,921.61	-\$161.66
3/20/2013		\$277.64	3/31/2013	\$277.64		\$1.06	\$10.27	(\$3.91)		(\$4.66)					\$2.76	\$47,198.01	\$47,202.01	-\$161.66
4/22/2013		\$239.67	4/30/2013	\$239.67		\$1.09	\$9.58	(\$3.93)							\$6.74	\$47,444.42	\$47,448.42	-\$161.66
5/21/2013		\$285.60	5/31/2013	\$285.60		\$1.16	\$9.88	(\$3.95)							\$7.09	\$47,737.11	\$47,741.11	-\$161.66
6/20/2013		\$323.59	6/30/2013	\$323.59		\$1.18	\$9.56	(\$3.98)			(\$4.74)				\$2.02	\$48,062.72	\$48,066.72	-\$161.66
7/22/2013		\$325.92	7/31/2013	\$325.92		\$1.27	\$9.93	(\$4.01)							\$7.19	\$48,395.83	\$48,399.83	-\$161.66
8/20/2013		\$332.95	8/31/2013	\$332.95		\$1.40	\$9.97	(\$4.03)							\$7.34	\$48,736.12	\$48,740.12	-\$161.66
9/20/2013		\$308.30	9/30/2013	\$308.30		\$1.31	\$9.65	(\$4.06)							\$6.90	\$49,051.32	\$49,055.32	-\$161.66
10/21/2013		\$284.55	10/31/2013	\$284.55		\$1.33	\$10.18	(\$4.09)							\$7.42	\$49,343.29	\$49,347.29	-\$161.66
11/19/2013		\$276.51	11/30/2013	\$276.51		\$1.27	\$9.60	(\$4.11)							\$6.76	\$49,626.56	\$49,630.56	-\$161.66
12/18/2013		\$255.76	12/31/2013	\$255.76		\$1.22	\$10.92	(\$4.14)							\$8.00	\$49,890.32	\$49,894.32	-\$161.66
1/21/2014		\$259.30	1/31/2014	\$259.30		\$0.62	\$11.20	(\$4.16)							\$7.66	\$50,157.28	\$50,161.28	-\$161.66
2/24/2014		\$291.50	2/28/2014	\$291.50		\$0.55	\$10.26	(\$4.18)							\$6.63	\$50,455.41	\$50,459.41	-\$161.66
3/20/2014		\$469.72	3/31/2014	\$469.72		\$0.66	\$11.49	(\$4.20)							\$7.95	\$50,933.08	\$50,937.08	-\$161.66
4/22/2014		\$523.56	4/30/2014	\$523.56		\$0.74	\$11.13	(\$4.24)							\$7.63	\$51,464.27	\$51,468.27	-\$161.66

**Exhibit J**  
**Unit AZ108 Escrow Account Reconciliation**  
**VGOB 04-0217-1256-02**

CNX Deposit Information		
Check Date	Check Number	Total
5/19/2014		\$446.57
6/20/2014		\$376.65
7/18/2014		\$407.60
8/21/2014		\$390.78
9/18/2014		\$381.59
10/20/2014		\$327.64
11/19/2014		\$331.99
12/22/2014		\$309.69
1/20/2015		\$291.62
2/19/2015		\$337.35
3/19/2015		\$223.17
4/21/2015		\$210.39
5/20/2015		\$196.80
6/23/2015		\$127.90
7/20/2015		\$138.89
8/24/2015		\$167.07
9/22/2015		\$169.22
10/22/2015		\$172.07
11/24/2015		\$139.79

Escrow Bank Data														
Date	Escrow Royalty Deposits	Income	\$ Mkt Int	CDARS Int	Fees	Distributions	Audit Costs	Corrections	Gain/Loss	Royalty Bonus	Total Int. and Fees	Bank Balance	Running Balance	Difference
5/31/2014	\$446.57		\$0.84	\$11.82	(\$4.29)						\$8.37	\$51,919.21	\$51,757.55	-\$161.66
6/30/2014	\$376.65		\$0.89	\$11.44	(\$4.33)						\$8.00	\$52,303.86	\$52,142.20	-\$161.66
7/31/2014	\$407.60		\$1.00	\$11.83	(\$4.36)						\$8.47	\$52,719.93	\$52,558.27	-\$161.66
8/31/2014	\$390.78		\$1.06	\$11.87	(\$4.39)						\$8.54	\$53,119.25	\$52,957.59	-\$161.66
9/30/2014	\$381.59		\$1.08	\$11.22	(\$4.39)						\$7.91	\$53,508.75	\$53,347.09	-\$161.66
10/31/2014	\$327.64		\$1.18	\$11.49	(\$4.46)						\$8.21	\$53,844.60	\$53,682.94	-\$161.66
11/30/2014	\$331.99		\$0.83	\$12.47	(\$4.49)						\$8.81	\$54,185.40	\$54,023.74	-\$161.66
12/31/2014	\$309.69		\$0.43	\$10.65	(\$4.49)						\$6.59	\$54,501.68	\$54,340.02	-\$161.66
1/31/2015	\$291.62		\$2.71	\$8.09	(\$4.54)						\$6.26	\$54,799.56	\$54,637.90	-\$161.66
2/28/2015	\$337.35		\$3.99	\$5.57	(\$4.57)						\$4.99	\$54,804.55	\$54,980.24	\$175.69
3/31/2015	\$223.17		\$5.21	\$5.79	(\$4.57)						\$6.43	\$55,371.50	\$55,209.84	-\$161.66
4/30/2015	\$210.39		\$5.72	\$3.57	(\$4.59)						\$4.70	\$55,586.59	\$55,424.93	-\$161.66
5/31/2015	\$196.80		\$6.75	\$2.63	(\$4.63)						\$4.75	\$55,788.14	\$55,626.48	-\$161.66
6/30/2015	\$127.90		\$6.60	\$2.56	(\$4.65)						\$4.51	\$55,920.55	\$55,758.89	-\$161.66
7/31/2015	\$138.89		\$7.07	\$2.33	(\$4.66)						\$4.74	\$56,064.18	\$55,902.52	-\$161.66
8/31/2015	\$167.07		\$7.46	\$1.01	(\$4.67)	\$0.00	\$0.00	\$0.00			\$3.80	\$56,235.05	\$56,073.39	-\$161.66
9/30/2015	\$169.22		\$7.62	\$3.91	(\$4.69)	\$0.00	\$0.00	\$0.00			\$6.84	\$56,411.11	\$56,249.45	-\$161.66
10/31/2015	\$172.07		\$8.62	\$0.11	(\$4.70)	\$0.00	\$0.00	\$0.00			\$4.03	\$56,587.21	\$56,425.55	-\$161.66
11/30/2015	\$139.79		\$8.90	\$0.12	(\$4.72)	\$0.00	\$0.00	\$0.00			\$4.30	\$56,731.30	\$56,569.64	-\$161.66
											<b>Total</b>	\$457.63		

<b>Total Deposited</b>	<b>\$56,277.61</b>
<b>Interest and Fees</b>	<b>\$457.63</b>
<b>Total</b>	<b>\$56,735.24</b>
<b>November 2015 First Bank and Trust balance</b>	
	<b>\$56,731.30</b>
<b>Difference</b>	<b>\$3.94</b>

# AFFIDAVIT OF MAILING – COAL OWNER

COMMONWEALTH OF VIRGINIA  
COUNTY OF **RUSSELL**

**Applicant:** CNX Gas Company LLC  
**Relief Sought:** Disbursement Petition for AZ108  
VGOB: 04-0217-1256-02

I, Anita D. Duty, after being duly sworn upon oath, state as follows:

1. I am the Pooling Supervisor for CNX Land Resources, Inc. and am responsible for the notification process required by Va. Code Ann. §45.1-361.19 of the Code of Virginia and 4VAC25-160-40.
2. That on September 16, 2015 a true and correct copy of the coal owner dismissal and prior order were mailed, via certified mail return receipt requested, based upon information and belief, the names and last-known addresses, where such addresses are known, of the parties owning an interest in this cause are set forth and attached hereto.
3. Notice of this cause has therefore been served by mail pursuant to the applicable statutes and rules of the Board.

  
Anita D. Duty  
Pooling Supervisor  
for CNX Land Resources Inc.

STATE OF VIRGINIA

COUNTY OF TAZEWELL, TO-WIT:

TAKEN, SUBSCRIBED AND SWORN to before me this 12th day of February,  
2016.

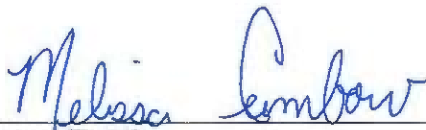
  
Notary Public

My commission expires: 12/31/2019

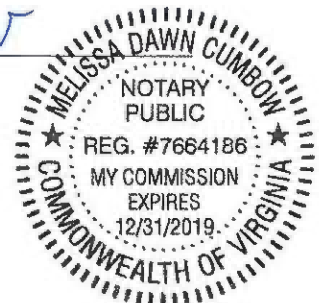

CERTIFICATION OF NOTICE  
CNX Gas Company LLC

Unit AZ108 & AZ109  
VGOB 04-0217-1256-02 & 03-1118-1227-02  
**coal owner dismissal**

Last Name	First Name	AZ108	AZ109	MAILED	RECEIPT #		RECEIVED
Buckhorn Coal Company(Coal Owner)		x	x	9/16/2015	7015152000035333	5849	9/21/2015



# USPS Tracking®



Customer Service ›  
Have questions? We're here to help.



Get Easy Tracking Updates ›  
Sign up for My USPS.

Tracking Number: **70151520000353335849**

## Product & Tracking Information

Postal Product:

Features:  
Certified Mail™

DATE & TIME	STATUS OF ITEM	LOCATION
September 21, 2015 , 4:27 pm	Delivered	TAZEWELL, VA 24651

Your item was delivered at 4:27 pm on September 21, 2015 in TAZEWELL, VA 24651

September 17, 2015 , 8:44 am	Available for Pickup	TAZEWELL, VA 24651
September 17, 2015 , 4:14 am	Departed USPS Facility	CHARLESTON, WV 25350
September 16, 2015 , 10:57 pm	Arrived at USPS Facility	CHARLESTON, WV 25350

## Available Actions

## Track Another Package

Tracking (or receipt) number

Track It

## Manage Incoming Packages

Track all your packages from a dashboard.  
No tracking numbers necessary.

Sign up for My USPS ›



### HELPFUL LINKS

- Contact Us
- Site Index
- FAQs

### ON ABOUT.USPS.COM

- About USPS Home
- Newsroom
- USPS Service Updates
- Forms & Publications
- Government Services
- Careers

### OTHER USPS SITES

- Business Customer Gateway
- Postal Inspectors
- Inspector General
- Postal Explorer
- National Postal Museum
- Resources for Developers

### LEGAL INFORMATION

- Privacy Policy
- Terms of Use
- FOIA
- No FEAR Act EEO Data