

**BEFORE THE VIRGINIA GAS AND OIL BOARD**

**PETITIONER:** CNX Gas Company LLC

**DIVISION OF GAS AND OIL**

**DOCKET NO:** VGOB 03-1118-1227-02

**RELIEF SOUGHT: (1) DISBURSEMENT FROM ESCROW REGARDING TRACT(S) 1A, 1B, 1C, 1D, 1E, A portion of 1F, 1H, 1I, 1J, 1K, 1L, 1M (2) AND AUTHORIZATION FOR DIRECT PAYMENT OF ROYALTIES**

**HEARING DATE:** March 15, 2016

**DRILLING UNIT:** AZ109

**RUSSELL COUNTY, VIRGINIA**

**PETITION FOR ORDER OF DISBURSEMENT OF ESCROW FUNDS**

**1. Petitioner and its counsel**

Petitioner is CNX Gas Company LLC, 627 Claypool Hill Mall Road, Cedar Bluff, VA 24609, (276) 596-5075. Petitioner's counsel is Mark A. Swartz, Hillard & Swartz, LLP, 122 Capital Street, Suite 201, Charleston, WV 25301.

**2. Relief Sought**

1) the disbursement of escrowed funds heretofore deposited with the Board's Escrow Agent, attributable to Tracts 1A, 1B, 1C, 1D, 1E, 1F, 1H, 1I, 1J, 1K, 1L & 1M, as depicted upon the annexed table; and (2) authorization to begin paying royalties directly to Gent Enterprises LLP, Otis J. Fields, et ux, Anita Helton, Norma Jean Street, Connie Torres, Nancy Tiller, Christine Lester, Lucas Blankenship, Dorothy Dotson, Hazel Goad, Patricia Hurt, Barbara Adams, Robert C. Fields, Diane Fields and Maggie Lee Dye (3) Dismissal of Coal Owner: Buckhorn Coal Company.

**3. Legal Authority**

Va. Code Ann. § 45.1-361.1 et seq., 4 VAC 25-160-140., and relevant Virginia Gas and Oil Board Orders ("Board") heretofore promulgated pursuant to law.

**4. Type of Well(s)**

Coalbed Methane

**5. Factual basis for relief requested**

- a. Buckhorn Coal Company and Gent Enterprises LLP, Otis J. Fields, et ux, Hazel Goad, Patricia Hurt, Barbara Adams, Robert C. Fields, Diane Fields and Maggie Lee Dye have entered into royalty split agreement(s). Said royalty split agreement(s) allow the Applicant and Designated Operator to pay royalties directly to the persons identified in Exhibit EE.
- b. Anita Helton, Norma Jean Street, Connie Torres, Nancy Tiller, Christine Lester, Lucas Blankenship, Dorothy Dotson are the gas claimants in Tracts 1F. As such, is entitled to 100% of the CBM royalties now in escrow and as may be hereafter payable. See Va. Code Ann. § 45.1-361.22:2.A.
- c. That CNX Gas Company LLC has given the notice(s) required by § 45.1-361.22:2.A to all conflicting claimants identified in the above referenced pooling Order and any supplemental Orders pertaining thereto.
- d. That none of the conflicting claimants noticed have provided, within 45 days of the notice(s) given as provided in b. above, the Board, its designated agent the Director of the Division of Gas and Oil, the Operator and/or the Applicant evidence of either an agreement regarding the escrowed funds/royalties or a proceeding regarding same.
- e. That a detailed accounting in accordance with the applicable provisions of § 45.1-361.22 is submitted herewith and identified as Exhibit J.
- f. That an Exhibit identified as Table 1 is annexed hereto, and it specifies how the disbursement (s) is to be calculated and paid by the escrow agent.
- g. That Va. Code Ann. § 45.1-361.22:2.A. further provides that the Operator shall pay such royalties as may hereafter be payable directly to the gas claimant Gent Enterprises LLP, Otis J. Fields, et ux, Anita Helton, Norma Jean Street, Connie Torres, Nancy Tiller, Christine Lester, Lucas Blankenship, Dorothy Dotson, Hazel Goad, Patricia Hurt, Barbara Adams, Robert C. Fields, Diane Fields and Maggie Lee Dye and not escrow same. See Exhibit EE annexed hereto.

## **6. Attestation**

The foregoing Petition to the best of my knowledge, information, and belief is true and correct.

Property lines shown on this plat were provided by CNX Gas Company LLC and were taken from: deed descriptions and chains of title of record. This does not represent a current boundary survey. This certification is as to the size, shape and location of the proposed unit.

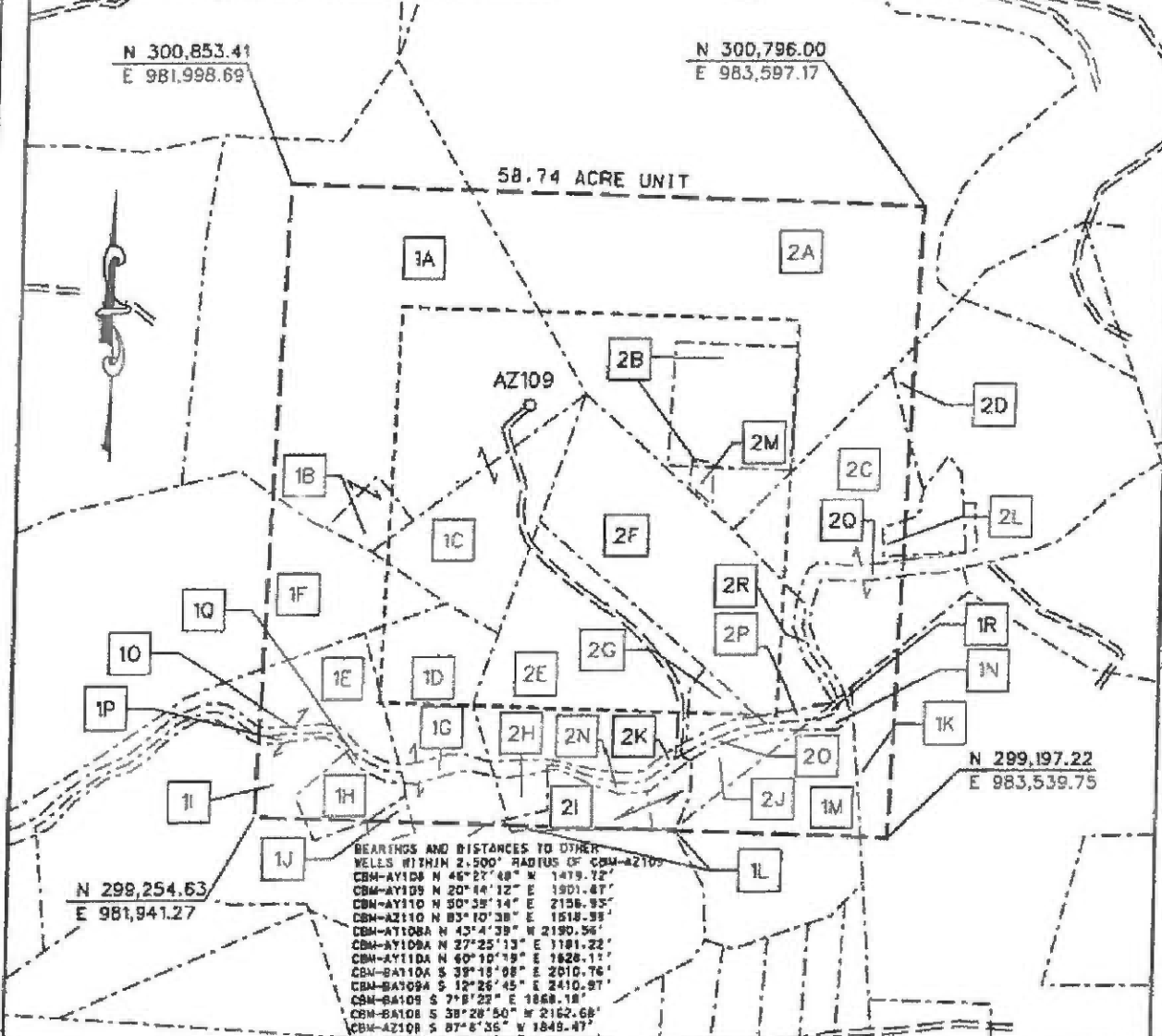

BEARINGS AND DISTANCES TO OTHER WELLS WITHIN 2,500' RADIUS OF CBM-AZ109  
 CBM-AV108 N 46°27'48" W 1479.72'  
 CBM-AV109 N 20°44'12" E 1901.87'  
 CBM-AV110 N 30°39'14" E 2158.93'  
 CBM-AZ110 N 83°10'38" E 1518.39'  
 CBM-AT108A N 43°4'39" W 2190.56'  
 CBM-AT108B N 27°25'13" E 1181.22'  
 CBM-AY110A N 60°10'19" E 1828.17'  
 CBM-BA110A S 39°18'08" E 2010.76'  
 CBM-BA109A S 12°26'45" E 2410.97'  
 CBM-BA109 S 71°9'22" E 1888.18'  
 CBM-BA108 S 38°28'50" W 2162.68'  
 CBM-AZ108 S 87°5'35" W 1849.47'  
 CBM-AZ108A N 77°18'21" W 980.57'

- CBM WELL
- PROPOSED HORIZONTAL WELL
- PROPOSED CBM WELL



Digitally signed by Stephen E. Maxfield  
 DN: cn=US, o=idenTrust ACES Business Representative, ou=D. R. PRICE ENGINEERING AND LAND SURVEYING INC PC, cn=Stephen E. Maxfield, o=S.2342.19200300 1601.1-A0 1098000001384DEE1AFB000 057FD  
 Date: 2014.10.22 14:29:05 -0400

**EXHIBIT A**  
**MIDDLE RIDGE FIELD**  
**UNIT AZ109**  
**FORCE POOLING**  
**VCGB-03-1118-1227-01**

Company CNX Gas Company LLC Well Name and Number UNIT AZ109  
 Tract No. \_\_\_\_\_ Elevation \_\_\_\_\_ Quadrangle Honaker  
 County Russell District New Garden Scale: 1" = 400' Date \_\_\_\_\_  
 This plat is a new plat X ; an updated plat \_\_\_\_\_ ; or a final plat \_\_\_\_\_

Form DGD-60-7 \_\_\_\_\_ (Affix Seal)  
 Rev. 9/91 Licensed Professional Engineer or Licensed Land Surveyor

# CNX GAS COMPANY LLC

## Unit AZ-109

### Tract Identifications

(58.74 Acre Unit)

- 1A. Buckhorn Coal Company (Jacob Fuller 439.04 Acre Tract) – Coal  
Knox Creek Coal Corporation – Above Drainage Coal Leased  
CNX Gas Company LLC – CBM Leased  
Gent Enterprises, LLP – Oil and Gas  
CNX Gas Company LLC – Oil, Gas and CBM Leased  
James P. Blankenship – Surface  
11.24 acres 19.1352%
- 1B. Buckhorn Coal Company (Jacob Fuller 439.04 Acre Tract) – Coal  
Knox Creek Coal Corporation – Above Drainage Coal Leased  
CNX Gas Company LLC – CBM Leased  
Gent Enterprises, LLP – Oil and Gas  
CNX Gas Company LLC – Oil, Gas and CBM Leased  
James P. Blankenship – Surface  
0.49 acres 0.8342%
- 1C. Buckhorn Coal Company (Jacob Fuller 439.04 Acre Tract) – Coal  
Knox Creek Coal Corporation – Above Drainage Coal Leased  
CNX Gas Company LLC – CBM Leased  
Gent Enterprises, LLP – Oil and Gas  
CNX Gas Company LLC – Oil, Gas and CBM Leased  
James P. Blankenship – Surface  
2.82 acres 4.8008%
- 1D. Buckhorn Coal Company (Jacob Fuller 439.04 Acre Tract) – Coal  
Knox Creek Coal Corporation – Above Drainage Coal Leased  
CNX Gas Company LLC – CBM Leased  
Otis J. Fields, et ux – Surface, Oil and Gas  
CNX Gas Company LLC – Oil, Gas and CBM Leased  
2.82 acres 4.8009%
- 1E. Buckhorn Coal Company (Jacob Fuller 439.04 Acre Tract) – Coal  
Knox Creek Coal Corporation – Above Drainage Coal Leased  
CNX Gas Company LLC – CBM Leased  
Otis J. Fields – Surface, Oil and Gas  
CNX Gas Company LLC – Oil, Gas and CBM Leased  
1.46 acres 2.4855%
- 1F. Buckhorn Coal Company (Jacob Fuller 439.05 Acre Tract) – Coal  
Knox Creek Coal Corporation – Above Drainage Coal Leased  
CNX Gas Company LLC – CBM Leased  
Romia Blankenship, et al – Surface, Oil and Gas  
CNX Gas Company LLC – Oil, Gas and CBM Leased (93.06%)  
2.34 acres 3.9837%
- 1G. Buckhorn Coal Company (Jacob Fuller 439.05 Acre Tract) – Coal  
Knox Creek Coal Corporation – Above Drainage Coal Leased  
CNX Gas Company LLC – CBM Leased  
Commonwealth of Virginia – Surface, Oil and Gas  
0.24 acres 0.4086%
- OR**
- Buckhorn Coal Company (Jacob Fuller 439.04 Acre Tract) – Coal  
Knox Creek Coal Corporation – Above Drainage Coal Leased  
CNX Gas Company LLC – CBM Leased  
Otis J. Fields, et ux – Oil and Gas  
CNX Gas Company LLC – Oil, Gas and CBM Leased  
Commonwealth of Virginia – Surface  
0.24 acres 0.4086%

*(This title block is for general informational purposes only and does not reflect an analysis of the severance deed and its effect upon coalbed methane ownership and should not be relied upon for such purpose.)*

# CNX GAS COMPANY LLC

## Unit AZ-109

### Tract Identifications (58.74 Acre Unit)

- 1H. Buckhorn Coal Company (Jacob Fuller 439.05 Acre Tract) – Coal  
Knox Creek Coal Corporation – Above Drainage Coal Leased  
CNX Gas Company LLC – CBM Leased  
Hazel C. Goad – Surface, Oil and Gas  
CNX Gas Company LLC – Oil, Gas and CBM Leased  
0.66 acres 1.1236%
- 1I. Buckhorn Coal Company (Jacob Fuller 439.05 Acre Tract) – Coal  
Knox Creek Coal Corporation – Above Drainage Coal Leased  
CNX Gas Company LLC – CBM Leased  
Patricia Hurt – Surface, Oil and Gas  
CNX Gas Company LLC – Oil, Gas and CBM Leased  
0.68 acres 1.1576%
- 1J. Buckhorn Coal Company (Jacob Fuller 439.05 Acre Tract) – Coal  
Knox Creek Coal Corporation – Above Drainage Coal Leased  
CNX Gas Company LLC – CBM Leased  
Barbara S. Adams – Surface, Oil and Gas  
CNX Gas Company LLC – Oil, Gas and CBM Leased  
0.09 acres 0.1532%
- 1K. Buckhorn Coal Company (Jacob Fuller 439.05 Acre Tract) – Coal  
Knox Creek Coal Corporation – Above Drainage Coal Leased  
CNX Gas Company LLC – CBM Leased  
Maggie L. Dye – Surface, Oil and Gas  
CNX Gas Company LLC – Oil, Gas and CBM Leased  
0.93 acres 1.5833%
- 1L. Buckhorn Coal Company (Jacob Fuller 439.05 Acre Tract) – Coal  
Knox Creek Coal Corporation – Above Drainage Coal Leased  
CNX Gas Company LLC – CBM Leased  
Robert C. Fields – Surface, Oil and Gas  
CNX Gas Company LLC – Oil, Gas and CBM Leased  
0.02 acres 0.0341%
- 1M. Buckhorn Coal Company (Jacob Fuller 439.05 Acre Tract) – Coal  
Knox Creek Coal Corporation – Above Drainage Coal Leased  
CNX Gas Company LLC – CBM Leased  
Diane Fields – Surface, Oil and Gas  
CNX Gas Company LLC – Oil, Gas and CBM Leased  
1.92 acres 3.2686%
- 1N. Buckhorn Coal Company (Jacob Fuller 439.05 Acre Tract) – Coal  
Knox Creek Coal Corporation – Above Drainage Coal Leased  
CNX Gas Company LLC – CBM Leased  
Commonwealth of Virginia – Surface, Oil and Gas  
0.10 Acres 0.1702%
- OR**
- Buckhorn Coal Company (Jacob Fuller 439.05 Acre Tract) – Coal  
Knox Creek Coal Corporation – Above Drainage Coal Leased  
CNX Gas Company LLC – CBM Leased  
Diane Fields – Oil and Gas  
CNX Gas Company LLC – Oil, Gas and CBM Leased  
Commonwealth of Virginia – Surface  
0.10 Acres 0.1702%

*(This title block is for general informational purposes only and does not reflect an analysis of the severance deed and its effect upon coalbed methane ownership and should not be relied upon for such purpose.)*

# CNX GAS COMPANY LLC

## Unit AZ-109

### Tract Identifications

(58.74 Acre Unit)

- 1O. Buckhorn Coal Company (Jacob Fuller 439.05 Acre Tract) – Coal  
Knox Creek Coal Corporation – Above Drainage Coal Leased  
CNX Gas Company LLC – CBM Leased  
Commonwealth of Virginia – Surface, Oil and Gas  
0.18 Acres 0.3064%
- OR
- Buckhorn Coal Company (Jacob Fuller 439.04 Acre Tract) – Coal  
Knox Creek Coal Corporation – Above Drainage Coal Leased  
CNX Gas Company LLC – CBM Leased  
Otis J. Fields – Oil and Gas  
CNX Gas Company LLC – Oil, Gas and CBM Leased  
Commonwealth of Virginia – Surface  
0.18 Acres 0.3064%
- 1P. Buckhorn Coal Company (Jacob Fuller 439.05 Acre Tract) – Coal  
Knox Creek Coal Corporation – Above Drainage Coal Leased  
CNX Gas Company LLC – CBM Leased  
Commonwealth of Virginia – Surface, Oil and Gas  
0.10 Acres 0.1702%
- OR
- Buckhorn Coal Company (Jacob Fuller 439.05 Acre Tract) – Coal  
Knox Creek Coal Corporation – Above Drainage Coal Leased  
CNX Gas Company LLC – CBM Leased  
Patricia Hurt – Oil and Gas  
CNX Gas Company LLC – Oil, Gas and CBM Leased  
Commonwealth of Virginia – Surface  
0.10 Acres 0.1702%
- 1Q. Buckhorn Coal Company (Jacob Fuller 439.05 Acre Tract) – Coal  
Knox Creek Coal Corporation – Above Drainage Coal Leased  
CNX Gas Company LLC – CBM Leased  
Commonwealth of Virginia – Surface, Oil and Gas  
0.08 Acres 0.1362%
- OR
- Buckhorn Coal Company (Jacob Fuller 439.05 Acre Tract) – Coal  
Knox Creek Coal Corporation – Above Drainage Coal Leased  
CNX Gas Company LLC – CBM Leased  
Hazel C. Goad – Oil and Gas  
CNX Gas Company LLC – Oil, Gas and CBM Leased  
Commonwealth of Virginia – Surface  
0.08 Acres 0.1362%
- 1R. Buckhorn Coal Company (Jacob Fuller 439.05 Acre Tract) – Coal  
Knox Creek Coal Corporation – Above Drainage Coal Leased  
CNX Gas Company LLC – CBM Leased  
Commonwealth of Virginia – Surface, Oil and Gas  
0.03 Acres 0.0511%
- OR
- Buckhorn Coal Company (Jacob Fuller 439.04 Acre Tract) – Coal  
Knox Creek Coal Corporation – Above Drainage Coal Leased  
CNX Gas Company LLC – CBM Leased  
Peggy Rasnake – Oil and Gas  
CNX Gas Company LLC – Oil, Gas and CBM Leased  
Commonwealth of Virginia – Surface  
0.03 Acres 0.0511%

*(This title block is for general informational purposes only and does not reflect an analysis of the severance deed and its effect upon coalbed methane ownership and should not be relied upon for such purpose.)*

# CNX GAS COMPANY LLC

Unit AZ-109

Tract Identifications  
(58.74 Acre Unit)

- 2A. Buckhorn Coal Company (H. C. Stuart 405 Acre Tract) – Coal  
Reserve Coal Properties Company – Below Drainage Coal Leased  
Knox Creek Coal Corporation – Above Drainage Coal Leased  
CNX Gas Company LLC – CBM Leased  
Peggy Rasnake, et al (122 Acre Tract) – Surface, Oil and Gas  
CNX Gas Company LLC – Oil, Gas and CBM Leased  
11.45 acres 19.4927%
- 2B. Buckhorn Coal Company (H. C. Stuart 405 Acre Tract) – Coal  
Reserve Coal Properties Company – Below Drainage Coal Leased  
Knox Creek Coal Corporation – Above Drainage Coal Leased  
CNX Gas Company LLC – CBM Leased  
Peggy Rasnake, et al (122 Acre Tract) – Oil and Gas  
CNX Gas Company LLC – Oil, Gas and CBM Leased  
Unknown Surface Owner  
2.23 acres 3.7964%
- 2C. Buckhorn Coal Company (H. C. Stuart 405 Acre Tract) – Coal  
Reserve Coal Properties Company – Below Drainage Coal Leased  
Knox Creek Coal Corporation – Above Drainage Coal Leased  
CNX Gas Company LLC – CBM Leased  
Roger L. Dye – Surface, Oil and Gas  
CNX Gas Company LLC – Oil, Gas and CBM Leased  
4.11 acres 6.9969%
- 2D. Buckhorn Coal Company (H. C. Stuart 405 Acre Tract) – Coal  
Reserve Coal Properties Company – Below Drainage Coal Leased  
Knox Creek Coal Corporation – Above Drainage Coal Leased  
CNX Gas Company LLC – CBM Leased  
Peggy Rasnake, et al (11 Acre Tract) – Surface, Oil and Gas  
CNX Gas Company LLC – Oil, Gas and CBM Leased  
0.17 acres 0.2894%
- 2E. Buckhorn Coal Company (H. C. Stuart 405 Acre Tract) – Coal  
Reserve Coal Properties Company – Below Drainage Coal Leased  
Knox Creek Coal Corporation – Above Drainage Coal Leased  
CNX Gas Company LLC – CBM Leased  
Otis J. Fields, et ux – Surface, Oil and Gas  
CNX Gas Company LLC – Oil, Gas and CBM Leased  
5.18 acres 8.8185%
- 2F. Buckhorn Coal Company (H. C. Stuart 405 Acre Tract) – Coal  
Reserve Coal Properties Company – Below Drainage Coal Leased  
Knox Creek Coal Corporation – Above Drainage Coal Leased  
CNX Gas Company LLC – CBM Leased  
Peggy Rasnake – Surface, Oil and Gas  
CNX Gas Company LLC – Oil, Gas and CBM Leased  
5.64 acres 9.6016%
- 2G. Buckhorn Coal Company (H. C. Stuart 405 Acre Tract) – Coal  
Reserve Coal Properties Company – Below Drainage Coal Leased  
Knox Creek Coal Corporation – Above Drainage Coal Leased  
CNX Gas Company LLC – CBM Leased  
Otis J. Fields, et ux – Oil and Gas  
CNX Gas Company LLC – Oil, Gas and CBM Leased  
Unknown Surface Owner (Cemetery)  
0.36 acres 0.6129%

*(This title block is for general informational purposes only and does not reflect an analysis of the severance deed and its effect upon coalbed methane ownership and should not be relied upon for such purpose.)*

Page 4 of 7

August 12, 2014

# CNX GAS COMPANY LLC

Unit AZ-109

Tract Identifications  
(58.74 Acre Unit)

- 2H. Buckhorn Coal Company (H. C. Stuart 405 Acre Tract) – Coal Reserve Coal Properties Company – Below Drainage Coal Leased  
Knox Creek Coal Corporation – Above Drainage Coal Leased  
CNX Gas Company LLC – CBM Leased  
Otis J. Fields, et ux – Surface, Oil and Gas  
CNX Gas Company LLC – Oil, Gas and CBM Leased  
0.28 acres 0.4767%
- 2I. Buckhorn Coal Company (H. C. Stuart 405 Acre Tract) – Coal Reserve Coal Properties Company – Below Drainage Coal Leased  
Knox Creek Coal Corporation – Above Drainage Coal Leased  
CNX Gas Company LLC – CBM Leased  
Robert C. Fields – Surface, Oil and Gas  
CNX Gas Company LLC – Oil, Gas and CBM Leased  
1.00 acres 1.7024%
- 2J. Buckhorn Coal Company (H. C. Stuart 405 Acre Tract) – Coal Reserve Coal Properties Company – Below Drainage Coal Leased  
Knox Creek Coal Corporation – Above Drainage Coal Leased  
CNX Gas Company LLC – CBM Leased  
Diane Fields – Surface, Oil and Gas  
CNX Gas Company LLC – Oil, Gas and CBM Leased  
0.56 acres 0.9534%
- 2K. Buckhorn Coal Company (H. C. Stuart 405 Acre Tract) – Coal Reserve Coal Properties Company – Below Drainage Coal Leased  
Knox Creek Coal Corporation – Above Drainage Coal Leased  
CNX Gas Company LLC – CBM Leased  
Commonwealth of Virginia – Surface, Oil and Gas  
0.42 acres 0.7150%
- OR**
- Buckhorn Coal Company (H. C. Stuart 405 Acre Tract) – Coal Reserve Coal Properties Company – Below Drainage Coal Leased  
Knox Creek Coal Corporation – Above Drainage Coal Leased  
CNX Gas Company LLC – CBM Leased  
Otis J. Fields, et ux – Oil and Gas  
CNX Gas Company LLC – Oil, Gas and CBM Leased  
Commonwealth of Virginia – Surface  
0.42 acres 0.7150%
- 2L. Buckhorn Coal Company (H. C. Stuart 405 Acre Tract) – Coal Reserve Coal Properties Company – Below Drainage Coal Leased  
Knox Creek Coal Corporation – Above Drainage Coal Leased  
CNX Gas Company LLC – CBM Leased  
W. H. Wilson Heirs, et al – Surface, Oil and Gas (Cemetery)  
0.10 acres 0.1702%
- 2M. Buckhorn Coal Company (H. C. Stuart 405 Acre Tract) – Coal Reserve Coal Properties Company – Below Drainage Coal Leased  
Knox Creek Coal Corporation – Above Drainage Coal Leased  
CNX Gas Company LLC – CBM Leased  
Peggy Rasnake, et al (122 Acre Tract) – Oil and Gas  
CNX Gas Company LLC – Oil, Gas and CBM Leased  
Unknown Surface Owner (Cemetery)  
0.09 acres 0.1532%

*(This title block is for general informational purposes only and does not reflect an analysis of the severance deed and its effect upon coalbed methane ownership and should not be relied upon for such purpose.)*

Page 5 of 7

August 12, 2014

**CNX GAS COMPANY LLC**

**Unit AZ-109**

**Tract Identifications  
(58.74 Acre Unit)**

2N. Buckhorn Coal Company (H. C. Stuart 405 Acre Tract) – Coal  
Reserve Coal Properties Company – Below Drainage Coal Leased  
Knox Creek Coal Corporation – Above Drainage Coal Leased  
CNX Gas Company LLC – CBM Leased  
Commonwealth of Virginia – Surface, Oil and Gas  
0.18 Acres 0.3064%

**OR**

Buckhorn Coal Company (H. C. Stuart 405 Acre Tract) – Coal  
Reserve Coal Properties Company – Below Drainage Coal Leased  
Knox Creek Coal Corporation – Above Drainage Coal Leased  
CNX Gas Company LLC – CBM Leased  
Robert C. Fields – Oil and Gas  
CNX Gas Company LLC – Oil, Gas and CBM Leased  
Commonwealth of Virginia – Surface  
0.18 Acres 0.3064%

2O. Buckhorn Coal Company (H. C. Stuart 405 Acre Tract) – Coal  
Reserve Coal Properties Company – Below Drainage Coal Leased  
Knox Creek Coal Corporation – Above Drainage Coal Leased  
CNX Gas Company LLC – CBM Leased  
Commonwealth of Virginia – Surface, Oil and Gas  
0.15 Acres 0.2554%

**OR**

Buckhorn Coal Company (H. C. Stuart 405 Acre Tract) – Coal  
Reserve Coal Properties Company – Below Drainage Coal Leased  
Knox Creek Coal Corporation – Above Drainage Coal Leased  
CNX Gas Company LLC – CBM Leased  
Diane Fields – Oil and Gas  
CNX Gas Company LLC – Oil, Gas and CBM Leased  
Commonwealth of Virginia – Surface  
0.15 Acres 0.2554%

2P. Buckhorn Coal Company (H. C. Stuart 405 Acre Tract) – Coal  
Reserve Coal Properties Company – Below Drainage Coal Leased  
Knox Creek Coal Corporation – Above Drainage Coal Leased  
CNX Gas Company LLC – CBM Leased  
Commonwealth of Virginia – Surface, Oil and Gas  
0.10 Acres 0.1703%

**OR**

Buckhorn Coal Company (H. C. Stuart 405 Acre Tract) – Coal  
Reserve Coal Properties Company – Below Drainage Coal Leased  
Knox Creek Coal Corporation – Above Drainage Coal Leased  
CNX Gas Company LLC – CBM Leased  
Peggy Rasnake – Oil and Gas  
CNX Gas Company LLC – Oil, Gas and CBM Leased  
Commonwealth of Virginia – Surface  
0.10 Acres 0.1703%

*(This title block is for general informational purposes only and does not reflect an analysis of the severance deed and its effect upon coalbed methane ownership and should not be relied upon for such purpose.)*

**CNX GAS COMPANY LLC**

**Unit AZ-109**

**Tract Identifications  
(58.74 Acre Unit)**

2Q. Buckhorn Coal Company (H. C. Stuart 405 Acre Tract) – Coal  
Reserve Coal Properties Company – Below Drainage Coal Leased  
Knox Creek Coal Corporation – Above Drainage Coal Leased  
CNX Gas Company LLC – CBM Leased  
Commonwealth of Virginia – Surface, Oil and Gas  
0.39 Acres 0.6639%

**OR**

Buckhorn Coal Company (H. C. Stuart 405 Acre Tract) – Coal  
Reserve Coal Properties Company – Below Drainage Coal Leased  
Knox Creek Coal Corporation – Above Drainage Coal Leased  
CNX Gas Company LLC – CBM Leased  
Roger L. Dye – Oil and Gas  
CNX Gas Company LLC – Oil, Gas and CBM Leased  
Commonwealth of Virginia – Surface  
0.39 Acres 0.6639%

2R. Buckhorn Coal Company (H. C. Stuart 405 Acre Tract) – Coal  
Reserve Coal Properties Company – Below Drainage Coal Leased  
Knox Creek Coal Corporation – Above Drainage Coal Leased  
CNX Gas Company LLC – CBM Leased  
Commonwealth of Virginia – Surface, Oil and Gas  
0.13 Acres 0.2213%

**OR**

Buckhorn Coal Company (H. C. Stuart 405 Acre Tract) – Coal  
Reserve Coal Properties Company – Below Drainage Coal Leased  
Knox Creek Coal Corporation – Above Drainage Coal Leased  
CNX Gas Company LLC – CBM Leased  
Peggy Rasnake – Oil and Gas  
CNX Gas Company LLC – Oil, Gas and CBM Leased  
Commonwealth of Virginia – Surface  
0.13 Acres 0.2213%

*(This title block is for general informational purposes only and does not reflect an analysis of the severance deed and its effect upon coalbed methane ownership and should not be relied upon for such purpose.)*

VGOB Disbursement

Unit AZ109

VGOB-03-1118-1227-02

Table 1

Tracts: 1A, 1B, 1C, 1D, 1E, A portion of 1F, 1H, 1I, 1J, 1K, 1L, 1M

			Fractional	Net Acreage	Royalty	Escrowed	Percent of	Disbursement
			Ownersh	Ownership	Split	Acres	Escrowed	
			p		Agreement	Disbursed	Funds	
			in Tract	inTract		Disbursed	Disbursed	
		Total acreage in escrow before disbursement				16.57000		
	1A	Tract 1A (total acreage)		11.2400				
1	1A	Gent Enterprises\PO Box 330 Honaker VA 24260		11.2400	50.00%	5.6200	33.9167%	\$10,573.98
	1B	Tract 1B (total acreage)		0.4900				
1	1B	Gent Enterprises\PO Box 330 Honaker VA 24260		0.4900	50.00%	0.2450	1.4786%	\$460.97
	1C	Tract 1C (total acreage)		2.8200				
1	1C	Gent Enterprises\PO Box 330 Honaker VA 24260		2.8200	50.00%	1.4100	8.5094%	\$2,652.90
	1D	Tract 1D (total acreage)		2.8200				
1	1D	Otis Fields, et ux\938 Miller Creek Rd Rowe VA 24646		2.8200	50.00%	1.4100	8.5094%	\$2,652.90
	1E	Tract 1E (total acreage)		1.4600				
1	1E	Otis Fields, et ux\938 Miller Creek Rd Rowe VA 24646		1.4600	50.00%	0.7300	4.4056%	\$1,373.49
	1F	Tract 1F (total acreage)		2.3400				
1	1F	Anita Helton\700 Redbud Hwy Honaker VA 24260	1/192	0.0122	100.00%	0.0122	0.0736%	\$22.93
2	1F	Norma Jean Street\1138 Call Valley Rd Swords Creek VA 24649	1/192	0.0122	100.00%	0.0122	0.0736%	\$22.93
3	1F	Connie Torres\63 Alpha St Swords Creek VA 24649	1/192	0.0122	100.00%	0.0122	0.0736%	\$22.93
4	1F	Nancy Tiller\PO Box 1051 Honaker VA 24260	1/192	0.0122	100.00%	0.0122	0.0736%	\$22.93
5	1F	Christine Lester\PO Box 1526 HOnaker VA 24260-1526	1/192	0.0122	100.00%	0.0122	0.0736%	\$22.93
6	1F	Lucas Blankenship\8022 Drill Rd Rowe VA 24646	1/48	0.0487	100.00%	0.0487	0.2942%	\$91.72
7	1F	Dorothy Dotson\PO Box 899 Honaker VA 24620	1/48	0.0487	100.00%	0.0487	0.2942%	\$91.72
	1H	Tract 1H (total acreage)		0.6600				
1	1H	Hazel Goad\904 Blue Ridge Dr Blue Ridge VA 24064		0.6600	50.00%	0.3300	1.9916%	\$620.89
	1I	Tract 1I (total acreage)		0.6800				
1	1I	Patricia Hurt\PO Box 1380 HOnaker VA 24260		0.6800	50.00%	0.3400	2.0519%	\$639.71

1J Tract 1J (total acreage)			0.0900					
1	1J	Barbara S Adams\2684 Huff Hill Rd Hillsville VA 24343		0.0900	50.00%	0.0450	0.2716%	\$84.67
1K Tract 1K (total acreage)			0.9300					
1	1K	Maggie Dye\1322 Miller Creek Rd Rowe VA 24646		0.9300	50.00%	0.4650	2.8063%	\$874.89
2	1K	Buckhorn Coal Company\PO Box 187 Tazewell VA 24651		0.9300	50.00%	0.4650	2.8063%	\$874.89
1L Tract 1L (total acreage)			0.0200					
1	1L	Robert C Fields\1066 Miller Creek Rd Rowe VA 24646		0.0200	50.00%	0.0100	0.0604%	\$18.81
1M Tract 1M (total acreage)			1.9200					
1	1M	Diane Fields\PO Box 151 Rowe VA 24646		1.9200	50.00%	0.9600	5.7936%	\$1,806.23

**Wells contributing to the escrow account: PGP AZ109 W/PL**

Exhibit E  
 Unit AZ-109  
 Docket #VGOB 03-1118-1227-02  
 List of Conflicting Owners/Claimants that require escrow  
 (58.74 Acre Unit)

	Acres In Unit	Interest In Unit
<b>Tract #1F, 2.34 acres</b>		
<b>COAL OWNERSHIP</b>		
(1) Buckhorn Coal Company P. O. Box 187 Tazewell, VA 24651 <i>(Jacob Fuller 439.04 Acre Tract)</i>	2.34 acres	3.9837%
<b>OIL &amp; GAS OWNERSHIP</b>		
(1) Romia Blankenship, et al. <i>(C. T. Blankenship - 15 acre tract)</i>  Noah Blankenship Heirs, Devises, Successors or Assigns	2.34 acres	3.9837%
(a.1) Roxie Blankenship Silcox	<i>Life estate - conveyed to Bert Baldwin &amp; Elsie Florence Baldwin t/e right of survivorship DB332/678</i>	
(a.1.1) Pauline Blankenship Miller	<i>conveyed to Bert Baldwin &amp; Elsie Florence Baldwin t/e right of survivorship DB332/678</i>	
(a.1.2) Ralph Blankenship Miller	<i>conveyed to Bert Baldwin &amp; Elsie Florence Baldwin t/e right of survivorship DB332/678</i>	
(a.1.3) Doris Ann Blankenship Aley	<i>conveyed to Bert Baldwin &amp; Elsie Florence Baldwin t/e right of survivorship DB332/678</i>	
<i>The ownership listed below is currently being reviewed and documentation is being requested to verify title.</i>		
(b) Robert Blankenship Heirs, Devises, Successors or Assigns	0.293 acres 1/8 of 2.34 acres	0.4980%
(b.1) Romia Blankenship Heirs, Devises, Successors or Assigns		
(b.1.1) Phyllis Wilson 7348 SW County Road 334A Trenton, FL 32693		
(b.1.2) Bernice Dennis PO Box 2211 Honaker, VA 24260		
(b.1.3) Bobby Blankenship Heirs, Devises, Successors or Assigns		
(b.1.3.1) Lucy Hess Blankenship 199 Romia Road Rowe, Va 24646		
(c) Casey Jones Blankenship Heirs, Devises, Successors or Assigns		
(c.1) Hattie Hess Blankenship Heirs, Devises, Successors or Assigns		
(c.1.2) Issac Blankenship Heirs, Devises, Successors or Assigns		
(c.1.2.1) Lucille Blankenship Heirs, Devises, Successors or Assigns		
<i>The respondent listed below did not respond timely to the W9 request and will continue to be escrowed.</i>		
(c.1.2.1.2) Wanda M. Miller 8535 Croton Rd Johnstown, OH 43031-8138	0.012 acres 1/192 of 2.34 acres	0.0207%
<b>W9/Affidavit Pending</b>		
(c.1.2.1.3) Patty Martin (Grove) 39 Spring St., Apt. D Newark, OH 43055	0.012 acres 1/192 of 2.34 acres	0.0207%
(c.1.2.1.4) Earl Wilson 111Cambria Avenue Newark, OH 43055	0.012 acres 1/192 of 2.34 acres	0.0207%
<b>W9 not signed</b>		
(c.1.4) Betty Sue Hess 8022 Drill Rd. Rowe, VA 24646	0.049 acres 1/46 of 2.34 acres	0.0830%
(c.1.6) Fred Blankenship	<i>conveyed to Bert Baldwin &amp; Elsie Florence Baldwin t/e right of survivorship DB332/678</i>	
<i>The ownership listed below is currently being reviewed and documentation is being requested to verify title</i>		
(d) Oakley Bell Blankenship Peck Heirs, Devises, Successors or Assigns <i>List of heirs affidavit was mailed to James Peck on 1/18/16</i>	0.293 acres 1/8 of 2.34 acres	0.4980%
(d.1) Russell T. Hess	<i>conveyed to Bert Baldwin &amp; Elsie Florence Baldwin t/e right of survivorship DB332/678</i>	
(d.2) Patton Peck	<i>conveyed to Bert Baldwin &amp; Elsie Florence Baldwin t/e right of survivorship DB332/678</i>	

Exhibit E  
Unit AZ-109  
Docket #VGOB 03-1118-1227-02  
List of Conflicting Owners/Claimants that require escrow  
(58.74 Acre Unit)

	Acres in Unit	Interest in Unit
<b>Tract #1F, 2.34 acres</b>		
<b>COAL OWNERSHIP</b>		
(1) Buckhorn Coal Company P. O. Box 187 Tazewell, VA 24651 <i>(Jacob Fuller 439.04 Acre Tract)</i>	2.34 acres	3.9837%
<b>OIL &amp; GAS OWNERSHIP</b>		
(1) Romia Blankenship, et al. <i>(C. T. Blankenship - 15 acre tract)</i>	2.34 acres	3.9837%
<i>The ownership listed below is currently being reviewed and documentation is being requested to verify title.</i>		
Noah Blankenship Heirs, Devisees, Successors or Assigns		
(a.1) Roxie Blankenship Sillico		<i>Life estate - conveyed to Bert Baldwin &amp; Elsie Florence Baldwin t/e right of survivorship DB332/6</i>
(a.1.1) Pauline Blankenship Miller		<i>conveyed to Bert Baldwin &amp; Elsie Florence Baldwin t/e right of survivorship DB332/678</i>
(a.1.2) Ralph Blankenship Miller		<i>conveyed to Bert Baldwin &amp; Elsie Florence Baldwin t/e right of survivorship DB332/678</i>
(a.1.3) Doris Ann Blankenship Alley		<i>conveyed to Bert Baldwin &amp; Elsie Florence Baldwin t/e right of survivorship DB332/678</i>
(b) Robert Blankenship Heirs, Devisees, Successors or Assigns	0.293 acres 1/8 of 2.34 acres	0.4980%
(b.1) Romia Blankenship Heirs, Devisees, Successors or Assigns		
(b.1.1) Phyliss Wilson 7348 SW County Road 334A Trenton, FL 32693		
(b.1.2) Bernice Dennis PO Box 2211 Honaker, VA 24260		
(b.1.3) Bobby Blankenship Heirs, Devisees, Successors or Assigns		
(b.1.3.1) Lucy Hess Blankenship 199 Romia Road Rowe, Va 24646		
(c) Casey Jones Blankenship Heirs, Devisees, Successors or Assigns		
(c.1) Hattie Hess Blankenship Heirs, Devisees, Successors or Assigns		
(c.1.2) Issac Blankenship Heirs, Devisees, Successors or Assigns		
(c.1.2.1) Lucille Blankenship Heirs, Devisees, Successors or Assigns		
<i>The respondent listed below did not respond timely to the W9 request and will continue to be escrowed.</i>		
(c.1.2.1.2) Wanda M. Miller 8535 Croton Rd Johnstown, OH 43031-8138	0.012 acres 1/192 of 2.34 acres	0.0207%
<b>W9/Affidavit Pending</b>		
(c.1.2.1.3) Patty Martin (Grove) 39 Spring St., Apt. D Newark, OH 43055	0.012 acres 1/192 of 2.34 acres	0.0207%
(c.1.2.1.4) Earl Wilson 111Cambria Avenue Newark, OH 43055	0.012 acres 1/192 of 2.34 acres	0.0207%

Exhibit E  
Unit AZ-109  
Docket #VGOB 03-1118-1227-02  
List of Conflicting Owners/Claimants that require escrow  
(58.74 Acre Unit)

	Acres in Unit	Interest In Unit
<i>W9 not signed</i>		
(c.1.4) Betty Sue Hess 8022 Drill Rd. Rowe, VA 24646	0.049 acres 1/48 of 2.34 acres	0.0830%
(c.1.6) Fred Blankenship	<i>conveyed to Bert Baldwin &amp; Elsie Florence Baldwin t/e right of survivorship DB332/678</i>	
<i>The ownership listed below is currently being reviewed and documentation is being requested to verify title</i>		
(d) Oakley Bell Blankenship Peck Heirs, Devisees, Successors or Assigns	0.293 acres 1/8 of 2.34 acres	0.4980%
<i>List of heirs affidavit was mailed to James Peck on 1/18/16</i>		
(d.1) Russell T. Hess	<i>conveyed to Bert Baldwin &amp; Elsie Florence Baldwin t/e right of survivorship DB332/678</i>	
(d.2) Patton Peck	<i>conveyed to Bert Baldwin &amp; Elsie Florence Baldwin t/e right of survivorship DB332/678</i>	
(d.3) Randy Peck	<i>conveyed to Bert Baldwin &amp; Elsie Florence Baldwin t/e right of survivorship DB332/678</i>	
(d.4) Mary Peck Oaks	<i>conveyed to Bert Baldwin &amp; Elsie Florence Baldwin t/e right of survivorship DB332/678</i>	
(d.5) James Peck P.O. Box 116 Lonedell, MO 63060	<i>conveyed to Bert Baldwin &amp; Elsie Florence Baldwin t/e right of survivorship DB332/678</i>	
(d.6) Myrtle Peck Mullins P.O. Box 707 Appalachia, VA 24216	<i>conveyed to Bert Baldwin &amp; Elsie Florence Baldwin t/e right of survivorship DB332/678</i>	
(e) Elsie Blakenship Baldwin	<i>conveyed to Bert Baldwin &amp; Elsie Florence Baldwin t/e right of survivorship DB332/678</i>	
(f) Maggie Blankenship Jackson	<i>conveyed to Bert Baldwin &amp; Elsie Florence Baldwin t/e right of survivorship DB332/678</i>	
(g) Charlie Thomas (aka June) Blankenship, Jr.	<i>conveyed to Bert Baldwin &amp; Elsie Florence Baldwin t/e right of survivorship DB332/678</i>	
(h) Thelma Blankenship Peck	<i>conveyed to Bert Baldwin &amp; Elsie Florence Baldwin t/e right of survivorship DB332/678</i>	
<i>The ownership listed below is currently being reviewed and documentation is being requested to verify title.</i>		
(i) Bert Baldwin & Elsie Blankenship Baldwin Heirs, Devisees, Successors or Assigns	1.511 acres 31/48 of 2.34 acres	2.5728%
<i>List of Heirs Affidavit for Elsie was mailed to Sheila Hale on 1/18/16</i>		
(i.1) Dolly Peck 6062 Johnsville Rd. Centerburg, OH 43011	<i>conveyed to Bert Baldwin &amp; Elsie Florence Baldwin t/e right of survivorship DB332/678</i>	
(i.2) Charlotte Faye Tucker Peck Heirs, Devisees, Successors or Assigns	<i>conveyed to Bert Baldwin &amp; Elsie Florence Baldwin t/e right of survivorship DB332/678</i>	
(i.2.1) Arthur E. Tucker 5241 Webster Road Centerburg, OH 43011	<i>conveyed to Bert Baldwin &amp; Elsie Florence Baldwin t/e right of survivorship DB332/678</i>	
(i.2.2) Raymond E. Tucker 3301 Twp. Rd. 221 Marengo, OH 43334	<i>conveyed to Bert Baldwin &amp; Elsie Florence Baldwin t/e right of survivorship DB332/678</i>	
(i.2.3) Christine M. Pruitt PO Box 486 Centerburg, OH 43011	<i>conveyed to Bert Baldwin &amp; Elsie Florence Baldwin t/e right of survivorship DB332/678</i>	
(i.2.4) Stephanie G. Simcox-Tucker 900 Harcourt Rd. Lot 23 Mount Vernon, OH 43050	<i>conveyed to Bert Baldwin &amp; Elsie Florence Baldwin t/e right of survivorship DB332/678</i>	
(i.2.5) Randy Peck 607 E. Pleasant St. Mount Vernon, OH 43050	<i>conveyed to Bert Baldwin &amp; Elsie Florence Baldwin t/e right of survivorship DB332/678</i>	
(i.2.6) Ronald Peck (c/o Randy Peck) 607 E. Pleasant St. Mount Vernon, OH 43050	<i>conveyed to Bert Baldwin &amp; Elsie Florence Baldwin t/e right of survivorship DB332/678</i>	

Exhibit E  
Unit AZ-109  
Docket #VGOB 03-1118-1227-02  
List of Conflicting Owners/Claimants that require escrow  
(58.74 Acre Unit)

	Acres in Unit	Interest in Unit
(i.3) Shelia Hale 1848 Long Br. Rd. Rowe, VA 24646		
(i.4) Sandy Blankenship Miller 951 J Frank Taylor Road Cedar Bluff, VA 24609		
(i.5) Elmer Lee Blankenship 10070 Butcher Road Mount Vernon, OH 43050		

**Tract #1G, 0.24 acres**

*Escrow due to Title Conflict*

**COAL OWNERSHIP**

(1) Buckhorn Coal Company P. O. Box 187 Tazewell, VA 24651 <i>(Jacob Fuller 439.04 Acre Tract)</i>	0.24 acres	0.4086%
---	------------	---------

**OIL & GAS OWNERSHIP**

(1) Commonwealth of Virginia Department of Transportation 870 Bonham Road Bristol, VA 24201-2002	0.24 acres	0.4086%
---	------------	---------

OR

(1) Otis J. Fields, et ux 938 Miller Creek Rd. Rowe, VA 24646	0.24 acres	0.4086%
---	------------	---------

**Tract #1N, 0.10 acres**

*Escrow due to Title Conflict*

**COAL OWNERSHIP**

(1) Buckhorn Coal Company P. O. Box 187 Tazewell, VA 24651 <i>(Jacob Fuller 439.04 Acre Tract)</i>	0.10 acres	0.1702%
---	------------	---------

**OIL & GAS OWNERSHIP**

(1) Commonwealth of Virginia Department of Transportation 870 Bonham Road Bristol, VA 24201-2002	0.10 acres	0.1702%
---	------------	---------

OR

(1) Diane Fields PO Box 151 Rowe, VA 24646	0.10 acres	0.1702%
--	------------	---------

**Tract #1O, 0.18 acres**

*Title Conflict*

**COAL OWNERSHIP**

(1) Buckhorn Coal Company P. O. Box 187 Tazewell, VA 24651 <i>(Jacob Fuller 439.04 Acre Tract)</i>	0.18 acres	0.3064%
---	------------	---------

Exhibit E  
Unit AZ-109  
Docket #VGOB 03-1118-1227-02  
List of Conflicting Owners/Claimants that require escrow  
(58.74 Acre Unit)

	Acres in Unit	Interest in Unit
<b><u>OIL &amp; GAS OWNERSHIP</u></b>		
(1) Commonwealth of Virginia Department of Transportation 870 Bonham Road Bristol, VA 24201-2002	0.18 acres	0.3064%
OR		
(1) Otis J. Fields, et ux 938 Miller Creek Rd. Rowe, VA 24646	0.18 acres	0.3064%
<b><u>Tract #1P, 0.10 acres</u></b>		
<i>Title Conflict</i>		
<b><u>COAL OWNERSHIP</u></b>		
(1) Buckhorn Coal Company P. O. Box 187 Tazewell, VA 24651 <i>(Jacob Fuller 439.04 Acre Tract)</i>	0.10 acres	0.1702%
<b><u>OIL &amp; GAS OWNERSHIP</u></b>		
(1) Commonwealth of Virginia Department of Transportation 870 Bonham Road Bristol, VA 24201-2002	0.10 acres	0.1702%
OR		
(1) Patricia Hurt PO Box 1380 Honaker, VA 24260	0.10 acres	0.1702%
<b><u>Tract #1Q, 0.08 acres</u></b>		
<i>Title Conflict</i>		
<b><u>COAL OWNERSHIP</u></b>		
(1) Buckhorn Coal Company P. O. Box 187 Tazewell, VA 24651 <i>(Jacob Fuller 439.04 Acre Tract)</i>	0.08 acres	0.1362%
<b><u>OIL &amp; GAS OWNERSHIP</u></b>		
(1) Commonwealth of Virginia Department of Transportation 870 Bonham Road Bristol, VA 24201-2002	0.08 acres	0.1362%
OR		
(1) Hazel C. Goad 904 Blue Ridge Drive Blue Ridge, VA 24064	0.08 acres	0.1362%
<b><u>Tract #1R, 0.03 acres</u></b>		
<i>Escrow due to Title Conflict</i>		
<b><u>COAL OWNERSHIP</u></b>		
(1) Buckhorn Coal Company P. O. Box 187 Tazewell, VA 24651 <i>(Jacob Fuller 439.04 Acre Tract)</i>	0.03 acres	0.0511%

Exhibit E  
Unit AZ-109  
Docket #VGOB 03-1118-1227-02  
List of Conflicting Owners/Claimants that require escrow  
(58.74 Acre Unit)

	Acres in Unit	Interest in Unit
<b><u>OIL &amp; GAS OWNERSHIP</u></b>		
(1) Commonwealth of Virginia Department of Transportation 870 Bonham Road Bristol, VA 24201-2002	0.03 acres	0.0511%
<b>OR</b>		
(1) Peggy Rasnake 73 Miller Creek Road Honaker, VA 24260	0.03 acres	0.0511%

**Tract #2K, 0.42 acres**

*Title Conflict*

**COAL OWNERSHIP**

(1) Buckhorn Coal Company P. O. Box 187 Tazewell, VA 24651 <i>(H.C. Stuart 405 Acre Tract)</i>	0.42 acres	0.7150%
---	------------	---------

**OIL & GAS OWNERSHIP**

(1) Commonwealth of Virginia Department of Transportation 870 Bonham Road Bristol, VA 24201-2002	0.42 acres	0.7150%
---	------------	---------

**OR**

(1) Otis J. Fields, et ux 938 Miller Creek Rd. Rowe, VA 24646	0.42 acres	0.7150%
---	------------	---------

**Tract #2L, 0.10 acres**

*The ownership listed below is currently being reviewed and documentation is being requested to verify title*

**COAL OWNERSHIP**

(1) Buckhorn Coal Company P. O. Box 187 Tazewell, VA 24651 <i>(H.C. Stuart 405 Acre Tract)</i>	0.10 acres	0.1702%
---	------------	---------

**OIL & GAS OWNERSHIP**

(1) W.H. Willson Heirs, Devisees, Successors or Assigns, et al. (Cemetery) <i>Heirs / Addresses Unknown</i>	0.10 acres	0.1702%
---	------------	---------

**Tract #2N, 0.18 acres**

*Title Conflict*

**COAL OWNERSHIP**

(1) Buckhorn Coal Company P. O. Box 187 Tazewell, VA 24651 <i>(H.C. Stuart 405 Acre Tract)</i>	0.18 acres	0.3064%
---	------------	---------

**OIL & GAS OWNERSHIP**

(1) Commonwealth of Virginia Department of Transportation 870 Bonham Road Bristol, VA 24201-2002	0.18 acres	0.3064%
---	------------	---------

**OR**

Exhibit E  
Unit AZ-109  
Docket #VGOB 03-1118-1227-02  
List of Conflicting Owners/Claimants that require escrow  
(58.74 Acre Unit)

	Acres in Unit	Interest in Unit
(1) Robert C. Fields 1066 Miller Creek Road Rowe, VA 24646	0.18 acres	0.3064%

**Tract #20, 0.15 acres**

***Escrow due to Title Conflict***

**COAL OWNERSHIP**

(1) Buckhorn Coal Company P. O. Box 187 Tazewell, VA 24651 <i>(H.C. Stuart 405 Acre Tract)</i>	0.15 acres	0.2554%
---	------------	---------

**OIL & GAS OWNERSHIP**

(1) Commonwealth of Virginia Department of Transportation 870 Bonham Road Bristol, VA 24201-2002	0.15 acres	0.2554%
---	------------	---------

OR

(1) Diane Fields PO Box 151 Rowe, VA 24646	0.15 acres	0.2554%
--	------------	---------

**Tract #2P, 0.10 acres**

***Title Conflict***

**COAL OWNERSHIP**

(1) Buckhorn Coal Company P. O. Box 187 Tazewell, VA 24651 <i>(H.C. Stuart 405 Acre Tract)</i>	0.10 acres	0.1702%
---	------------	---------

**OIL & GAS OWNERSHIP**

(1) Commonwealth of Virginia Department of Transportation 870 Bonham Road Bristol, VA 24201-2002	0.10 acres	0.1702%
---	------------	---------

OR

(1) Peggy Rasnake 73 Miller Creek Road Honaker, VA 24260	0.10 acres	0.1702%
--	------------	---------

**Tract #2Q, 0.39 acres**

***Title Conflict***

**COAL OWNERSHIP**

(1) Buckhorn Coal Company P. O. Box 187 Tazewell, VA 24651 <i>(H.C. Stuart 405 Acre Tract)</i>	0.39 acres	0.6639%
---	------------	---------

**OIL & GAS OWNERSHIP**

(1) Commonwealth of Virginia Department of Transportation 870 Bonham Road Bristol, VA 24201-2002	0.39 acres	0.6639%
---	------------	---------

OR

(1) Roger L. Dye 1229 Miller Creek Rd. Honaker, VA 24260	0.39 acres	0.6639%
--	------------	---------

Exhibit E  
Unit AZ-109  
Docket #VGOB 03-1118-1227-02  
List of Conflicting Owners/Claimants that require escrow  
(58.74 Acre Unit)

	Acres in Unit	Interest in Unit
<b><u>Tract #2R, 0.13 acres</u></b>		
<b><i>Title Conflict</i></b>		
<b><u>COAL OWNERSHIP</u></b>		
(1) Buckhorn Coal Company P. O. Box 187 Tazewell, VA 24651 <i>(H.C. Stuart 405 Acre Tract)</i>	0.13 acres	0.2213%
<b><u>OIL &amp; GAS OWNERSHIP</u></b>		
(1) Commonwealth of Virginia Department of Transportation 870 Bonham Road Bristol, VA 24201-2002	0.13 acres	0.2213%
<b>OR</b>		
(1) Peggy Rasnake 73 Miller Creek Road Honaker, VA 24260	0.13 acres	0.2213%
	<b>Acreege in Unit</b>	<b>4.3816</b>
	<b>Percentage of Unit</b>	<b>7.4592%</b>

Exhibit EE  
Unit AZ-109  
Docket #VGOB 03-1118-1227-02  
List of Conflicting Owners/Claimants with Royalty Split Agreements  
(58.74 Acre Unit)

	Acres in Unit	Interest in Unit	Percent of Escrow
<b><u>Tract #1A, 11.24 acres</u></b>			
<i>A lawsuit filed by James Rasnake, et al. caused a title conflict between the Oil and Gas owners on this tract. Buckhorn Coal Company executed agreements with all parties and have already been paid their 50% interest in this tract. Now that the Rasnake case for this particular tract has been overturned, the oil and gas owner can be paid their 50% share that was being escrowed.</i>			
<b><u>COAL OWNERSHIP</u></b>			
(1) Buckhorn Coal Company (Jacob Fuller 439.04 Acre Tract)	11.24 acres	19.1352%	<i>n/a</i>
(a) Buckhorn Coal Company P. O. Box 187 Tazewell, VA 24651			
<b><u>OIL &amp; GAS OWNERSHIP</u></b>			
(1) Gent Enterprises, LLP (21.75 Acre Tract) P.O. Box 330 Honaker, VA 24260	11.24 acres	19.1352%	<b>33.9167% Royalty Split</b>
<b><u>Tract #1B, 0.49 acres</u></b>			
<i>A lawsuit filed by James Rasnake, et al. caused a title conflict between the Oil and Gas owners on this tract. Buckhorn Coal Company executed agreements with all parties and have already been paid their 50% interest in this tract. Now that the Rasnake case for this particular tract has been overturned, the oil and gas owner can be paid their 50% share that was being escrowed.</i>			
<b><u>COAL OWNERSHIP</u></b>			
(1) Buckhorn Coal Company (Jacob Fuller 439.04 Acre Tract) P. O. Box 187 Tazewell, VA 24651	0.49 acres	0.8342%	<i>n/a</i>
<b><u>OIL &amp; GAS OWNERSHIP</u></b>			
(1) Gent Enterprises, LLP (21.75 Acre Tract) P.O. Box 330 Honaker, VA 24260	0.49 acres	0.8342%	<b>1.4786% Royalty Split</b>
<b><u>Tract #1C, 2.82 acres</u></b>			
<i>A lawsuit filed by James Rasnake, et al. caused a title conflict between the Oil and Gas owners on this tract. Buckhorn Coal Company executed agreements with all parties and have already been paid their 50% interest in this tract. Now that the Rasnake case for this particular tract has been overturned, the oil and gas owner can be paid their 50% share that was being escrowed.</i>			
<b><u>COAL OWNERSHIP</u></b>			
(1) Buckhorn Coal Company (Jacob Fuller 439.04 Acre Tract) P. O. Box 187 Tazewell, VA 24651	2.82 acres	4.8008%	<i>n/a</i>
<b><u>OIL &amp; GAS OWNERSHIP</u></b>			
(1) Gent Enterprises, LLP (21.75 Acre Tract) P.O. Box 330 Honaker, VA 24260	2.82 acres	4.8008%	<b>8.5094% Royalty Split</b>

Exhibit EE  
Unit AZ-109  
Docket #VGOB 03-1118-1227-02  
List of Conflicting Owners/Claimants with Royalty Split Agreements  
(58.74 Acre Unit)

	Acres in Unit	Interest in Unit	Percent of Escrow
<b><u>Tract #1D, 2.82 acres</u></b>			
<i>A lawsuit filed by James Rasnake, et al. caused a title conflict between the Oil and Gas owners on this tract. Buckhorn Coal Company executed agreements with all parties and have already been paid their 50% interest in this tract. Now that the Rasnake case for this particular tract has been overturned, the oil and gas owner can be paid their 50% share that was being escrowed.</i>			
<b><u>COAL OWNERSHIP</u></b>			
(1) Buckhorn Coal Company (Jacob Fuller 439.04 Acre Tract) P. O. Box 187 Tazewell, VA 24651	2.82 acres	4.8009%	<i>n/a</i>
<b><u>OIL &amp; GAS OWNERSHIP</u></b>			
(1) Otis J. Fields, et ux 938 Miller Creek Rd. Rowe, VA 24646	2.82 acres	4.8009%	<b>8.5094% Royalty Split</b>
<b><u>Tract #1E, 1.46 acres</u></b>			
<i>A lawsuit filed by James Rasnake, et al. caused a title conflict between the Oil and Gas owners on this tract. Buckhorn Coal Company executed agreements with all parties and have already been paid their 50% interest in this tract. Now that the Rasnake case for this particular tract has been overturned, the oil and gas owner can be paid their 50% share that was being escrowed.</i>			
<b><u>COAL OWNERSHIP</u></b>			
(1) Buckhorn Coal Company (Jacob Fuller 439.04 Acre Tract) P. O. Box 187 Tazewell, VA 24651	1.46 acres	2.4855%	<i>n/a</i>
<b><u>OIL &amp; GAS OWNERSHIP</u></b>			
(1) Otis J. Fields, et ux 938 Miller Creek Rd. Rowe, VA 24646	1.46 acres	2.4855%	<b>4.4056% Royalty Split</b>
<b><u>Tract #1F, 2.34 acres</u></b>			
<b><u>COAL OWNERSHIP</u></b>			
(1) Buckhorn Coal Company P. O. Box 187 Tazewell, VA 24651 (Jacob Fuller 439.04 Acre Tract)	2.34 acres	3.9837%	<i>n/a</i>
<b><u>OIL &amp; GAS OWNERSHIP</u></b>			
(1) Romia Blankenship, et al. (aka C.T. Blankenship heirs)	2.34 acres	3.9837%	
(c) Casey Jones Blankenship Heirs, Devisees, Successors or Assigns			
(c.1) Hattie Hess Blankenship Heirs, Devisees, Successors or Assigns			
(c.1.1) Peggy Martin Heirs, Devisees, Successors or Assigns			

Exhibit EE  
Unit AZ-109  
Docket #VGOB 03-1118-1227-02  
List of Conflicting Owners/Claimants with Royalty Split Agreements  
(58.74 Acre Unit)

	Acres in Unit	Interest in Unit	Percent of Escrow
(c.1.1.1) Anita Helton 700 Redbud Highway Honaker, VA 24260	0.012 acres 1/192 of 2.34 acres	0.0207%	0.0736% HB2058
(c.1.1.2) Norma Jean Street 1138 Call Valley Road Swords Creek, VA 24649	0.012 acres 1/192 of 2.34 acres	0.0207%	0.0736% HB2058
(c.1.1.3) Connie Torres 63 Alpha Street Swords Creek, VA 24649	0.012 acres 1/192 of 2.34 acres	0.0207%	0.0736% HB2058
(c.1.1.4) Nancy Tiller PO Box 1051 Honaker, VA 24260	0.012 acres 1/192 of 2.34 acres	0.0207%	0.0736% HB2058
(c.1.2) Issac Blankenship Heirs, Devisees, Successors or Assigns			
(c.1.2.1) Lucille Blankenship Heirs, Devisees, Successors or Assigns			
(c.1.2.1.1) Christine Lester PO Box 1526 Honaker, VA 24260-1526	0.012 acres 1/192 of 2.34 acres	0.0207%	0.0736% HB2058
(c.1.3) Lucas Blankenship 8022 Drill Rd. Rowe, VA 24646	0.049 acres 1/48 of 2.34 acres	0.0830%	0.2942% HB2058
(c.1.5) Dorothy Dotson P.O. Box 899 Honaker, VA 24620	0.049 acres 1/48 of 2.34 acres	0.0830%	0.2942% HB2058

**Tract #1H, 0.66 acres**

*A lawsuit filed by James Rasnake, et al. caused a title conflict between the Oil and Gas owners on this tract. Buckhorn Coal Company executed agreements with all parties and have already been paid their 50% interest in this tract. Now that the Rasnake case for this particular tract has been overturned, the oil and gas owner can be paid their 50% share that was being escrowed.*

**COAL OWNERSHIP**

(1) Buckhorn Coal Company  
(Jacob Fuller 439.04 Acre Tract)  
P. O. Box 187  
Tazewell, VA 24651

0.66 acres                      1.1236%                      *n/a*

**OIL & GAS OWNERSHIP**

(1) Hazel C. Goad  
904 Blue Ridge Drive  
Blue Ridge, VA 24064

0.66 acres                      1.1236%                      1.9916%  
Royalty Split

**Tract #1I, 0.68 acres**

*A lawsuit filed by James Rasnake, et al. caused a title conflict between the Oil and Gas owners on this tract. Buckhorn Coal Company executed agreements with all parties and have already been paid their 50% interest in this tract. Now that the Rasnake case for this particular tract has been overturned, the oil and gas owner can be paid their 50% share that was being escrowed.*

Exhibit EE  
Unit AZ-109  
Docket #VGOB 03-1118-1227-02  
List of Conflicting Owners/Claimants with Royalty Split Agreements  
(58.74 Acre Unit)

	Acres in Unit	Interest in Unit	Percent of Escrow
<b><u>COAL OWNERSHIP</u></b>			
(1) Buckhorn Coal Company <i>(Jacob Fuller 439.04 Acre Tract)</i> P. O. Box 187 Tazewell, VA 24651	0.68 acres	1.1576%	<i>n/a</i>
<b><u>OIL &amp; GAS OWNERSHIP</u></b>			
(1) Patricia Hurt PO Box 1380 Honaker, VA 24260	0.68 acres	1.1576%	<b>2.0519%</b> <b>Royalty Split</b>
<b><u>Tract #1J, 0.09 acres</u></b>			
<i>A lawsuit filed by James Rasnake, et al. caused a title conflict between the Oil and Gas owners on this tract. Buckhorn Coal Company executed agreements with all parties and <u>have already been paid their 50% interest in this tract</u>. Now that the Rasnake case for this particular tract has been overturned, the oil and gas owner can be paid their 50% share that was being escrowed.</i>			
<b><u>COAL OWNERSHIP</u></b>			
(1) Buckhorn Coal Company <i>(Jacob Fuller 439.04 Acre Tract)</i> P. O. Box 187 Tazewell, VA 24651	0.09 acres	0.1532%	<i>n/a</i>
<b><u>OIL &amp; GAS OWNERSHIP</u></b>			
(1) Barbara S. Adams 2684 Huff Hill Rd. Hillsville, VA 24343	0.09 acres	0.1532%	<b>0.2716%</b> <b>Royalty Split</b>
<b><u>Tract #1K, 0.93 acres</u></b>			
<b><u>COAL OWNERSHIP</u></b>			
(1) Buckhorn Coal Company P. O. Box 187 Tazewell, VA 24651 <i>(Jacob Fuller 439.04 Acre Tract)</i>	0.93 acres	1.5832%	<b>2.8063%</b> <b>Royalty Split</b>
<b><u>OIL &amp; GAS OWNERSHIP</u></b>			
(1) Maggie L. Dye 1322 Miller Creek Rd Rowe, VA 24646	0.93 acres	1.5832%	<b>2.8063%</b> <b>Royalty Split</b>
<b><u>Tract #1L, 0.02 acres</u></b>			
<i>A lawsuit filed by James Rasnake, et al. caused a title conflict between the Oil and Gas owners on this tract. Buckhorn Coal Company executed agreements with all parties and <u>have already been paid their 50% interest in this tract</u>. Now that the Rasnake case for this particular tract has been overturned, the oil and gas owner can be paid their 50% share that was being escrowed.</i>			
<b><u>COAL OWNERSHIP</u></b>			
(1) Buckhorn Coal Company <i>(Jacob Fuller 439.04 Acre Tract)</i> P. O. Box 187 Tazewell, VA 24651	0.02 acres	0.0341%	<i>n/a</i>

Exhibit EE  
Unit AZ-109  
Docket #VGOB 03-1118-1227-02  
List of Conflicting Owners/Claimants with Royalty Split Agreements  
(58.74 Acre Unit)

	Acres in Unit	Interest in Unit	Percent of Escrow
<b><u>OIL &amp; GAS OWNERSHIP</u></b>			
(1) Robert C. Fields 1066 Miller Creek Road Rowe, VA 24646	0.02 acres	0.0341%	0.0604% Royalty Split
<b><u>Tract #1M, 1.92 acres</u></b>			
<i>A lawsuit filed by James Rasnake, et al. caused a title conflict between the Oil and Gas owners on this tract. Buckhorn Coal Company executed agreements with all parties and have already been paid their 50% interest in this tract. Now that the Rasnake case for this particular tract has been overturned, the oil and gas owner can be paid their 50% share that was being escrowed.</i>			
<b><u>COAL OWNERSHIP</u></b>			
(1) Buckhorn Coal Company (Jacob Fuller 439.04 Acre Tract) P. O. Box 187 Tazewell, VA 24651	1.92 acres	3.2686%	n/a
<b><u>OIL &amp; GAS OWNERSHIP</u></b>			
(1) Diane Fields PO Box 151 Rowe, VA 24646	1.92 acres	3.2686%	5.7936% Royalty Split
<b><u>Tract #2A, 11.45 acres</u></b>			
<b><u>COAL OWNERSHIP</u></b>			
(1) Buckhorn Coal Company P. O. Box 187 Tazewell, VA 24651 (H.C. Stuart 405 Acre Tract)	11.45 acres	19.4927%	n/a
<b><u>OIL &amp; GAS OWNERSHIP</u></b>			
(1) Peggy Rasnake, et al.	11.45 acres	19.4927%	n/a
(a) Mike O. Rasnake Heirs, Devisees, Successors or Assigns (1/2)			
(a.1) Peggy Rasnake, widow 73 Miller Creek Rd. Honaker, VA 24260		<i>Life Estate</i>	
<b><u>Tract #2B, 2.23 acres</u></b>			
<b><u>COAL OWNERSHIP</u></b>			
(1) Buckhorn Coal Company P. O. Box 187 Tazewell, VA 24651 (H.C. Stuart 405 Acre Tract)	2.23 acres	3.7964%	n/a
<b><u>OIL &amp; GAS OWNERSHIP</u></b>			
(1) Peggy Rasnake, et al.	2.23 acres	3.7964%	n/a
(a) Mike O. Rasnake Heirs, Devisees, Successors or Assigns (1/2)			
(a.1) Peggy Rasnake, widow 73 Miller Creek Rd. Honaker, VA 24260		<i>Life Estate</i>	

Exhibit EE  
 Unit AZ-109  
 Docket #VGOB 03-1118-1227-02  
 List of Conflicting Owners/Claimants with Royalty Split Agreements  
 (58.74 Acre Unit)

	Acres in Unit	Interest in Unit	Percent of Escrow
<b><u>Tract #2C, 4.11 acres</u></b>			
<b><u>COAL OWNERSHIP</u></b>			
(1) Buckhorn Coal Company P. O. Box 187 Tazewell, VA 24651 <i>(H.C. Stuart 405 Acre Tract)</i>	4.11 acres	6.9969%	<i>n/a</i>
<b><u>OIL &amp; GAS OWNERSHIP</u></b>			
(1) Roger L. Dye 1229 Miller Creek Rd. Rowe, VA 24646	4.11 acres	6.9969%	<i>n/a</i>
<b><u>Tract #2D, 0.17 acres</u></b>			
<b><u>COAL OWNERSHIP</u></b>			
(1) Buckhorn Coal Company P. O. Box 187 Tazewell, VA 24651 <i>(H.C. Stuart 405 Acre Tract)</i>	0.17 acres	0.2894%	<i>n/a</i>
<b><u>OIL &amp; GAS OWNERSHIP</u></b>			
(1) Peggy Rasnake, et al.	0.17 acres	0.2894%	<i>n/a</i>
(a) Mike O. Rasnake Heirs, Devisees, Successors or Assigns (1/2)			
(a.1) Peggy Rasnake, widow 73 Miller Creek Rd. Honaker, VA 24260	<i>Life Estate</i>		
<b><u>Tract #2E, 5.18 acres</u></b>			
<b><u>COAL OWNERSHIP</u></b>			
(1) Buckhorn Coal Company P. O. Box 187 Tazewell, VA 24651 <i>(H.C. Stuart 405 Acre Tract)</i>	5.18 acres	8.8185%	<i>n/a</i>
<b><u>OIL &amp; GAS OWNERSHIP</u></b>			
(1) Otis J. Fields, et ux 938 Miller Creek Rd. Rowe, VA 24646	5.18 acres	8.8185%	<i>n/a</i>
<b><u>Tract #2F, 5.64 acres</u></b>			
<b><u>COAL OWNERSHIP</u></b>			
(1) Buckhorn Coal Company P. O. Box 187 Tazewell, VA 24651 <i>(H.C. Stuart 405 Acre Tract)</i>	5.64 acres	9.6016%	<i>n/a</i>
<b><u>OIL &amp; GAS OWNERSHIP</u></b>			
(1) Peggy Rasnake 73 Miller Creek Road Honaker, VA 24260 <i>(10 Acre Tract)</i>	5.64 acres	9.6016%	<i>n/a</i>

Exhibit EE  
Unit AZ-109  
Docket #VGOB 03-1118-1227-02  
List of Conflicting Owners/Claimants with Royalty Split Agreements  
(58.74 Acre Unit)

	Acres in Unit	Interest in Unit	Percent of Escrow
<b><u>Tract #2G, 0.36 acres</u></b>			
<b><u>COAL OWNERSHIP</u></b>			
(1) Buckhorn Coal Company P. O. Box 187 Tazewell, VA 24651 (H.C. Stuart 405 Acre Tract)	0.36 acres	0.6129%	n/a
<b><u>OIL &amp; GAS OWNERSHIP</u></b>			
(1) Otis J. Fields, et ux 938 Miller Creek Rd. Rowe, VA 24646	0.36 acres	0.6129%	n/a
<b><u>Tract #2H, 0.28 acres</u></b>			
<b><u>COAL OWNERSHIP</u></b>			
(1) Buckhorn Coal Company P. O. Box 187 Tazewell, VA 24651 (H.C. Stuart 405 Acre Tract)	0.28 acres	0.4767%	n/a
<b><u>OIL &amp; GAS OWNERSHIP</u></b>			
(1) Otis J. Fields, et ux 938 Miller Creek Rd. Rowe, VA 24646	0.28 acres	0.4767%	n/a
<b><u>Tract #2I, 1.00 acres</u></b>			
<b><u>COAL OWNERSHIP</u></b>			
(1) Buckhorn Coal Company P. O. Box 187 Tazewell, VA 24651 (H.C. Stuart 405 Acre Tract)	1.00 acres	1.7024%	n/a
<b><u>OIL &amp; GAS OWNERSHIP</u></b>			
(1) Robert C. Fields 1066 Miller Creek Road Rowe, VA 24646	1.00 acres	1.7024%	n/a
<b><u>Tract #2J, 0.56 acres</u></b>			
<b><u>COAL OWNERSHIP</u></b>			
(1) Buckhorn Coal Company P. O. Box 187 Tazewell, VA 24651 (H.C. Stuart 405 Acre Tract)	0.56 acres	0.9534%	n/a
<b><u>OIL &amp; GAS OWNERSHIP</u></b>			
(1) Diane Fields PO Box 151 Rowe, VA 24646	0.56 acres	0.9534%	n/a

Exhibit EE  
Unit AZ-109  
Docket #VGOB 03-1118-1227-02  
List of Conflicting Owners/Claimants with Royalty Split Agreements  
(58.74 Acre Unit)

	Acres in Unit	Interest in Unit	Percent of Escrow
<b><u>Tract #2M, 0.09 acres</u></b>			
<b><u>COAL OWNERSHIP</u></b>			
(1) Buckhorn Coal Company P. O. Box 187 Tazewell, VA 24651 <i>(H.C. Stuart 405 Acre Tract)</i>	0.09 acres	0.1532%	<i>n/a</i>
<b><u>OIL &amp; GAS OWNERSHIP</u></b>			
(1) Peggy Rasnake, et al.	0.09 acres	0.1532%	<i>n/a</i>
(a) Mike O. Rasnake Heirs, Devisees, Successors or Assigns (1/2)			
(a.1) Peggy Rasnake, widow 73 Miller Creek Rd. Honaker, VA 24260	<i>Life Estate</i>		
	<b>Acreage in Unit</b>	<b>53.4284</b>	
	<b>Percentage of Unit</b>	<b>90.9576%</b>	

# AFFIDAVIT OF MAILING

COMMONWEALTH OF VIRGINIA  
COUNTY OF **RUSSELL**

**Applicant:** CNX Gas Company LLC  
**Relief Sought:** Disbursement Petition for AZ109  
VGOB: 03-1118-1227-02

I, Anita D. Duty, after being duly sworn upon oath, state as follows:

1. I am the Pooling Supervisor for CNX Land Resources, Inc. and am responsible for the notification process required by Va. Code Ann. §45.1-361.19 of the Code of Virginia and 4VAC25-160-40.
2. That on February 12, 2016 a true and correct copy of the Notice of Hearing and Exhibits were mailed, via certified mail return receipt requested, based upon information and belief, the names and last-known addresses, where such addresses are known, of the parties owning an interest in this cause are set forth and attached hereto.
3. Notice of this cause has therefore been served by mail pursuant to the applicable statutes and rules of the Board.

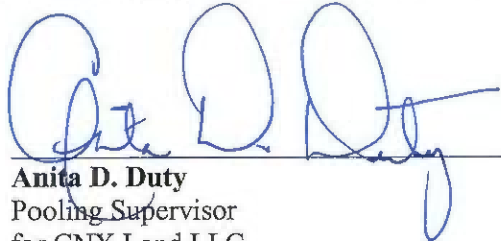
  
\_\_\_\_\_  
**Anita D. Duty**  
Pooling Supervisor  
for CNX Land LLC

STATE OF VIRGINIA

COUNTY OF TAZEWELL, TO-WIT:

TAKEN, SUBSCRIBED AND SWORN to before me this 3rd day of March,  
2016.

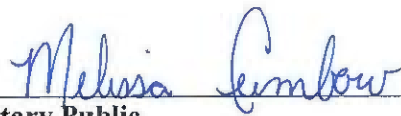
  
\_\_\_\_\_  
Notary Public

My commission expires: 12/31/2019



CERTIFICATION OF NOTICE  
CNX Gas Company LLC

Unit AZ108 & AZ109  
VGOB 04-0217-1256-02 & 03-1118-1227-02

**Disbursement**

Russell

Last Name	First Name	AZ108	AZ109	MAILED	RECEIPT #	RECEIVED
Adams	Barbara S		x	2/12/2016	7015152000012434 9785	2/16/2016
Blankenship	James P	x		2/12/2016	7015152000012434 9778	2/17/2016
Blankenship	Lucas	x	x	2/12/2016	7015152000012434 9761	2/17/2016
Dotson	Dorothy	x	x	2/12/2016	7015152000012434 9754	2/17/2016
Dye	Maggie L		x	2/12/2016	7015152000012434 9747	2/22/2016
Fields	Diane		x	2/12/2016	7015152000012434 9730	2/17/2016
Fields	Otis	x	x	2/12/2016	7015152000012434 9723	2/17/2016
Fields	Robert C		x	2/12/2016	7015152000012434 9716	2/18/2016
Gent Enterprises		x	x	2/12/2016	7015152000012434 9709	2/17/2016
Goad	Hazel C		x	2/12/2016	7015152000012434 9693	2/17/2016
Helton	Anita	x	x	2/12/2016	7015152000012434 9686	2/16/2016
Hurt	Patricia	x	x	2/12/2016	7015152000012434 9679	2/18/2016
Lester	Christine	x	x	2/12/2016	7015152000012434 9662	2/16/2016
Street	Norma Jean	x	x	2/12/2016	7015152000012434 9655	2/23/2016
Tiller	Nancy	x	x	2/12/2016	7015152000012434 9648	2/23/2016
Torres	Connie	x	x	2/12/2016	7015152000012434 9792	2/16/2016

SENDER: COMPLETE THIS SECTION

Complete items 1, 2, and 3. Print your name and address on the reverse so that we can return the card to you. Attach this card to the back of the mailpiece, or on the front if space permits.

Article Addressed to:  
James P. Blankenship  
PO Box 114  
Oakwood VA 24631-0114



Article Number (Transfer from service label)  
9590 9403 0923 5223 3984 14

7015 1520 0001 2434 9778

SENDER: COMPLETE THIS SECTION

Complete items 1, 2, and 3. Print your name and address on the reverse so that we can return the card to you. Attach this card to the back of the mailpiece, or on the front if space permits.

Article Addressed to:  
Lucas Blankenship  
8022 DRILL RD  
ROWE VA 24646-3005



Article Number (Transfer from service label)  
9590 9403 0923 5223 3984 21

7015 1520 0001 2434 9761

SENDER: COMPLETE THIS SECTION

Complete items 1, 2, and 3. Print your name and address on the reverse so that we can return the card to you. Attach this card to the back of the mailpiece, or on the front if space permits.

Article Addressed to:  
Dorothy Dotson  
PO Box 899  
Honaker VA 24260-0899



3. Service Type  
 Priority Mail Express®  
 Adult Signature Restricted Delivery  
 Registered Mail™  
 Certified Mail®  
 Collect on Delivery  
 Collect on Delivery Restricted Delivery  
 Insured Mail  
 Insured Mail Restricted Delivery (over \$500)

Article Number (Transfer from service label)  
9590 9403 0923 5223 3984 38

SENDER: COMPLETE THIS SECTION

Complete items 1, 2, and 3. Print your name and address on the reverse so that we can return the card to you. Attach this card to the back of the mailpiece, or on the front if space permits.

Article Addressed to:  
Maggie Lee Breedlove Dye  
c/o Diana Compton  
13753 US Hwy 19  
Lebanon VA 24266

3. Service Type  
 Priority Mail Express®  
 Adult Signature Restricted Delivery  
 Certified Mail®  
 Collect on Delivery  
 Collect on Delivery Restricted Delivery  
 Insured Mail  
 Insured Mail Restricted Delivery (over \$500)

Article Number (Transfer from service label)  
9590 9403 0923 5223 3984 45

7015 1520 0001 2434 9747

SENDER: COMPLETE THIS SECTION

Complete items 1, 2, and 3. Print your name and address on the reverse so that we can return the card to you. Attach this card to the back of the mailpiece, or on the front if space permits.

Article Addressed to:  
Dorothy Dotson  
PO Box 899  
Honaker VA 24260-0899



Article Number (Transfer from service label)  
9590 9403 0923 5223 3984 38

7015 1520 0001 2434 9754

SENDER: COMPLETE THIS SECTION

Complete items 1, 2, and 3. Print your name and address on the reverse so that we can return the card to you. Attach this card to the back of the mailpiece, or on the front if space permits.

Article Addressed to:  
Maggie Lee Breedlove Dye  
c/o Diana Compton  
13753 US Hwy 19  
Lebanon VA 24266



Article Number (Transfer from service label)  
9590 9403 0923 5223 3984 45

7015 1520 0001 2434 9747

COMPLETE THIS SECTION ON DELIVERY

A. Signature  
X *Dorothy Dotson* Agent  
B. Received by (Printed Name)  
Dorothy Dotson  
C. Date of Delivery  
03-10-11  
D. Is delivery address different from item 1?  Yes  
If YES, enter delivery address below:  No

3. Service Type  
 Priority Mail Express®  
 Adult Signature Restricted Delivery  
 Certified Mail®  
 Collect on Delivery  
 Collect on Delivery Restricted Delivery  
 Insured Mail  
 Insured Mail Restricted Delivery (over \$500)

Article Number (Transfer from service label)  
9590 9403 0923 5223 3984 38

COMPLETE THIS SECTION ON DELIVERY

A. Signature  
X *Maggie Lee Breedlove Dye* Agent  
B. Received by (Printed Name)  
Maggie Lee Breedlove Dye  
C. Date of Delivery  
03-10-11  
D. Is delivery address different from item 1?  Yes  
If YES, enter delivery address below:  No

3. Service Type  
 Priority Mail Express®  
 Adult Signature Restricted Delivery  
 Certified Mail®  
 Collect on Delivery  
 Collect on Delivery Restricted Delivery  
 Insured Mail  
 Insured Mail Restricted Delivery (over \$500)

Article Number (Transfer from service label)  
9590 9403 0923 5223 3984 45

7015 1520 0001 2434 9747

COMPLETE THIS SECTION ON DELIVERY

Complete items 1, 2, and 3.  
Print your name and address on the reverse so that we can return the card to you.  
Attach this card to the back of the mailpiece, or on the front if space permits.

Article Addressed to:  
  
Diane Fields  
PO Box 151  
ROWE VA 24646-0151



Article Number (Transfer from service label)  
9590 9403 0923 5223 3984 52  
7015 1520 0001 2434 9730

COMPLETE THIS SECTION ON DELIVERY

Complete items 1, 2, and 3.  
Print your name and address on the reverse so that we can return the card to you.  
Attach this card to the back of the mailpiece, or on the front if space permits.

Article Addressed to:  
  
Robert C. Fields  
1066 MILLER CREEK RD  
ROWE VA 24646-3013

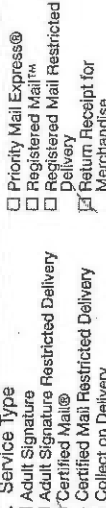

Article Number (Transfer from service label)  
9590 9403 0923 5223 3984 76  
7015 1520 0001 2434 9716

COMPLETE THIS SECTION ON DELIVERY

Complete items 1, 2, and 3.  
Print your name and address on the reverse so that we can return the card to you.  
Attach this card to the back of the mailpiece, or on the front if space permits.

Article Addressed to:  
  
Gent Enterprises LLP  
PO Box 330  
Honaker VA 24260-0330



Article Number (Transfer from service label)  
9590 9403 0923 5223 3979 81  
7015 1520 0001 2434 9709

COMPLETE THIS SECTION ON DELIVERY

A. Signature  
 Adult Signature  
 Registered Mail™ Delivery  
 Certified Mail®  
B. Received by (Printed Name)  
C. Date of Delivery  
D. Is delivery address different from item 1?  Yes  
If YES, enter delivery address below:  No

A. Signature  
 Adult Signature  
 Registered Mail™ Delivery  
 Certified Mail®  
B. Received by (Printed Name)  
C. Date of Delivery  
D. Is delivery address different from item 1?  Yes  
If YES, enter delivery address below:  No

3. Service Type  
 Priority Mail Express®  
 Adult Signature  
 Registered Mail™ Delivery  
 Certified Mail®  
 Collect on Delivery  
 Return Receipt for Merchandise  
 Collect on Delivery Restricted Delivery  
 Signature Confirmation™  
 Insured Mail  
 Restricted Delivery (over \$500)

COMPLETE THIS SECTION ON DELIVERY

Complete items 1, 2, and 3.  
Print your name and address on the reverse so that we can return the card to you.  
Attach this card to the back of the mailpiece, or on the front if space permits.

Article Addressed to:  
  
Otis John & Ginger Lee Fields  
938 MILLER CREEK RD  
ROWE VA 24646-9712



Article Number (Transfer from service label)  
9590 9403 0923 5223 3984 69  
7015 1520 0001 2434 9723

COMPLETE THIS SECTION ON DELIVERY

A. Signature  
 Adult Signature  
 Registered Mail™ Delivery  
 Certified Mail®  
B. Received by (Printed Name)  
C. Date of Delivery  
D. Is delivery address different from item 1?  Yes  
If YES, enter delivery address below:  No

A. Signature  
 Adult Signature  
 Registered Mail™ Delivery  
 Certified Mail®  
B. Received by (Printed Name)  
C. Date of Delivery  
D. Is delivery address different from item 1?  Yes  
If YES, enter delivery address below:  No

3. Service Type  
 Priority Mail Express®  
 Adult Signature  
 Registered Mail™ Delivery  
 Certified Mail®  
 Collect on Delivery  
 Return Receipt for Merchandise  
 Collect on Delivery Restricted Delivery  
 Signature Confirmation™  
 Insured Mail  
 Restricted Delivery (over \$500)

COMPLETE THIS SECTION ON DELIVERY

Complete items 1, 2, and 3.  
Print your name and address on the reverse so that we can return the card to you.  
Attach this card to the back of the mailpiece, or on the front if space permits.

Article Addressed to:  
  
Gent Enterprises LLP  
PO Box 330  
Honaker VA 24260-0330



Article Number (Transfer from service label)  
9590 9403 0923 5223 3979 81  
7015 1520 0001 2434 9709

COMPLETE THIS SECTION ON DELIVERY

A. Signature  
 Adult Signature  
 Registered Mail™ Delivery  
 Certified Mail®  
B. Received by (Printed Name)  
C. Date of Delivery  
D. Is delivery address different from item 1?  Yes  
If YES, enter delivery address below:  No

A. Signature  
 Adult Signature  
 Registered Mail™ Delivery  
 Certified Mail®  
B. Received by (Printed Name)  
C. Date of Delivery  
D. Is delivery address different from item 1?  Yes  
If YES, enter delivery address below:  No

3. Service Type  
 Priority Mail Express®  
 Adult Signature  
 Registered Mail™ Delivery  
 Certified Mail®  
 Collect on Delivery  
 Return Receipt for Merchandise  
 Collect on Delivery Restricted Delivery  
 Signature Confirmation™  
 Insured Mail  
 Restricted Delivery (over \$500)

**NEVER COMPLETE THIS SECTION**

Complete items 1, 2, and 3.  
Print your name and address on the reverse so that we can return the card to you.  
Attach this card to the back of the mailpiece, or on the front if space permits.

Hazel Goad  
904 BLUE RIDGE DR  
BLUE RIDGE VA 24064-1076



9590 9403 0923 5223 3979 98

Article Number (Transfer from service label)

7015 1520 0001 2434 9693

Priority Mail Express®  
Registered Mail™  
Registered Mail Restricted Delivery  
Certified Mail®  
Return Receipt for Merchandise  
Signature Confirmation™  
Restricted Delivery  
Insured Mail (over \$500)  
Insured Mail Restricted Delivery (over \$500)

**NEVER COMPLETE THIS SECTION**

Complete items 1, 2, and 3.  
Print your name and address on the reverse so that we can return the card to you.  
Attach this card to the back of the mailpiece, or on the front if space permits.

Anita (Nettie) Helton  
700 Redbud Hwy  
Honaker VA 24260-4863



9590 9403 0923 5223 3980 01

Article Number (Transfer from service label)

7015 1520 0001 2434 9686

Priority Mail Express®  
Registered Mail™  
Registered Mail Restricted Delivery  
Certified Mail®  
Return Receipt for Merchandise  
Signature Confirmation™  
Restricted Delivery  
Insured Mail (over \$500)  
Insured Mail Restricted Delivery (over \$500)

**COMPLETE THIS SECTION ON DELIVERY**

A. Signature  
 Adult Signature  
 Adult Signature Restricted Delivery  
 Certified Mail®  
 Collect on Delivery  
 Collect on Delivery Restricted Delivery  
 Insured Mail  
 Insured Mail Restricted Delivery (over \$500)

B. Recipient by (Printed Name)  
Hazel Goad

C. Date of Delivery  
2-16-16

D. Is delivery address different from item 1?  Yes  
If YES, enter delivery address below:  No

3. Service Type  
 Priority Mail Express®  
 Adult Signature  
 Adult Signature Restricted Delivery  
 Certified Mail®  
 Collect on Delivery  
 Collect on Delivery Restricted Delivery  
 Insured Mail  
 Insured Mail Restricted Delivery (over \$500)

Priority Mail Express®  
Registered Mail™  
Registered Mail Restricted Delivery  
Certified Mail®  
Return Receipt for Merchandise  
Signature Confirmation™  
Restricted Delivery  
Insured Mail (over \$500)  
Insured Mail Restricted Delivery (over \$500)

**COMPLETE THIS SECTION ON DELIVERY**

A. Signature  
 Adult Signature  
 Adult Signature Restricted Delivery  
 Certified Mail®  
 Collect on Delivery  
 Collect on Delivery Restricted Delivery  
 Insured Mail  
 Insured Mail Restricted Delivery (over \$500)

B. Recipient by (Printed Name)  
Anita (Nettie) Helton

C. Date of Delivery  
2-16-16

D. Is delivery address different from item 1?  Yes  
If YES, enter delivery address below:  No

3. Service Type  
 Priority Mail Express®  
 Adult Signature  
 Adult Signature Restricted Delivery  
 Certified Mail®  
 Collect on Delivery  
 Collect on Delivery Restricted Delivery  
 Insured Mail  
 Insured Mail Restricted Delivery (over \$500)

Priority Mail Express®  
Registered Mail™  
Registered Mail Restricted Delivery  
Certified Mail®  
Return Receipt for Merchandise  
Signature Confirmation™  
Restricted Delivery  
Insured Mail (over \$500)  
Insured Mail Restricted Delivery (over \$500)

**SENDER: COMPLETE THIS SECTION**

Complete items 1, 2, and 3.  
Print your name and address on the reverse so that we can return the card to you.  
Attach this card to the back of the mailpiece, or on the front if space permits.

1. Article Addressed to:  
Patricia L. Hurt  
PO Box 1380  
Honaker VA 24260-1380

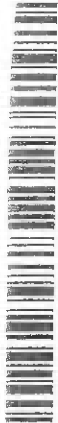

9590 9403 0923 5223 3980 18

2. A

7015 1520 0001 2434 9662

Priority Mail Express®  
Registered Mail™  
Registered Mail Restricted Delivery  
Certified Mail®  
Return Receipt for Merchandise  
Signature Confirmation™  
Restricted Delivery  
Insured Mail (over \$500)  
Insured Mail Restricted Delivery (over \$500)

**SENDER: COMPLETE THIS SECTION**

Complete items 1, 2, and 3.  
Print your name and address on the reverse so that we can return the card to you.  
Attach this card to the back of the mailpiece, or on the front if space permits.

1. Article Addressed to:  
Christine Lester  
PO Box 1526  
Honaker VA 24260-1526



9590 9403 0923 5223 3980 25

2. Article Number (Transfer from service label)

7015 1520 0001 2434 9662

3. Service Type  
 Priority Mail Express®  
 Adult Signature  
 Adult Signature Restricted Delivery  
 Certified Mail®  
 Collect on Delivery  
 Collect on Delivery Restricted Delivery  
 Insured Mail  
 Insured Mail Restricted Delivery (over \$500)

**COMPLETE THIS SECTION ON DELIVERY**

A. Signature  
 Adult Signature  
 Adult Signature Restricted Delivery  
 Certified Mail®  
 Collect on Delivery  
 Collect on Delivery Restricted Delivery  
 Insured Mail  
 Insured Mail Restricted Delivery (over \$500)

B. Recipient by (Printed Name)  
Patricia L. Hurt

C. Date of Delivery  
2-16-16

D. Is delivery address different from item 1?  Yes  
If YES, enter delivery address below:  No

3. Service Type  
 Priority Mail Express®  
 Adult Signature  
 Adult Signature Restricted Delivery  
 Certified Mail®  
 Collect on Delivery  
 Collect on Delivery Restricted Delivery  
 Insured Mail  
 Insured Mail Restricted Delivery (over \$500)

Priority Mail Express®  
Registered Mail™  
Registered Mail Restricted Delivery  
Certified Mail®  
Return Receipt for Merchandise  
Signature Confirmation™  
Restricted Delivery  
Insured Mail (over \$500)  
Insured Mail Restricted Delivery (over \$500)

**COMPLETE THIS SECTION ON DELIVERY**

A. Signature  
 Adult Signature  
 Adult Signature Restricted Delivery  
 Certified Mail®  
 Collect on Delivery  
 Collect on Delivery Restricted Delivery  
 Insured Mail  
 Insured Mail Restricted Delivery (over \$500)

B. Recipient by (Printed Name)  
Christine Lester

C. Date of Delivery  
2-16-16

D. Is delivery address different from item 1?  Yes  
If YES, enter delivery address below:  No

3. Service Type  
 Priority Mail Express®  
 Adult Signature  
 Adult Signature Restricted Delivery  
 Certified Mail®  
 Collect on Delivery  
 Collect on Delivery Restricted Delivery  
 Insured Mail  
 Insured Mail Restricted Delivery (over \$500)

Priority Mail Express®  
Registered Mail™  
Registered Mail Restricted Delivery  
Certified Mail®  
Return Receipt for Merchandise  
Signature Confirmation™  
Restricted Delivery  
Insured Mail (over \$500)  
Insured Mail Restricted Delivery (over \$500)

**SENDER: COMPLETE THIS SECTION**

- Complete items 1, 2, and 3.
- Print your name and address on the reverse so that we can return the card to you.
- Attach this card to the back of the mailpiece, or on the front if space permits.

1. Article Addressed to:

Nancy Tiller  
 PO Box 1051  
 Honaker VA 24260



9590 9403 0923 5223 3980 49

2. Article Number (Transfer from service label)

7015 1520 0001 2434 9648

**COMPLETE THIS SECTION ON DELIVERY**

A. Signature

X *Nancy C. Tiller*  Agent  Addressee

B. Received by (Printed Name)

C. Date of Delivery

*Nancy C. Tiller* *2-23-16*

D. Is delivery address different from item 1?  Yes  
 If YES, enter delivery address below:  No



3. Service Type *SES*

- Adult Signature
- Adult Signature Restricted Delivery
- Certified Mail®
- Certified Mail Restricted Delivery
- Collect on Delivery
- Collect on Delivery Restricted Delivery
- Insured Mail
- Insured Mail Restricted Delivery (over \$500)
- Priority Mail Express®
- Registered Mail™
- Registered Mail Restricted Delivery
- Return Receipt for Merchandise
- Signature Confirmation™
- Signature Confirmation Restricted Delivery

*AZ108 1104 12150* Domestic Return Receipt

**SENDER: COMPLETE THIS SECTION**

- Complete items 1, 2, and 3.
- Print your name and address on the reverse so that we can return the card to you.
- Attach this card to the back of the mailpiece, or on the front if space permits.

1. Article Addressed to:

Connie Torres  
 63 Alpha St  
 Swords Creek VA 24649



9590 9403 0923 5223 3983 91

2. Article Number (Transfer from service label)

P 7015 1520 0001 2434 9792

**COMPLETE THIS SECTION ON DELIVERY**

A. Signature

X *Connie Torres*  Agent  Addressee

B. Received by (Printed Name)

C. Date of Delivery

*Connie Torres* *2-16-16*

D. Is delivery address different from item 1?  Yes  
 If YES, enter delivery address below:  No

3. Service Type

- Adult Signature
- Adult Signature Restricted Delivery
- Certified Mail®
- Certified Mail Restricted Delivery
- Collect on Delivery
- Collect on Delivery Restricted Delivery
- Insured Mail
- Insured Mail Restricted Delivery (over \$500)
- Priority Mail Express®
- Registered Mail™
- Registered Mail Restricted Delivery
- Return Receipt for Merchandise
- Signature Confirmation™
- Signature Confirmation Restricted Delivery

*AZ108 1104 12150* Domestic Return Receipt

English

Customer Service

USPS Mobile



Quick Tools

Mail & Ship

Track & Manage

Postal Store

B

# USPS Tracking®



Tracking Number: 70151520000124349785

Updated Delivery Day: Tuesday, February 16, 2016

## Product & Tracking Information

Avi

Postal Product:

Features:  
Certified Mail™

Text f

Email

DATE & TIME	STATUS / EVENT	LOCATION
-------------	----------------	----------

February 16, 2016 , 2:55 pm

Delivered

HILLSVILLE, VA 24343

Your item was delivered at 2:55 pm on February 16, 2016 in HILLSVILLE, VA 24343.

February 16, 2016 , 7:42 am

Arrived at Unit

HILLSVILLE, VA 24343

February 14, 2016 , 11:56 pm

Departed USPS Facility

ROANOKE, VA 24022

February 14, 2016 , 2:26 pm

Arrived at USPS Facility

ROANOKE, VA 24022

February 13, 2016 , 2:28 am

Departed USPS Facility

CHARLESTON, WV 25350

English

Customer Service

USPS Mobile



Quick Tools

Mail & Ship

Track & Manage

Postal Store

B

# USPS Tracking®



Tracking Number: **70151520000124349648**

Updated Delivery Day: **Tuesday, February 16, 2016**

## Product & Tracking Information

Av:

Postal Product:

Features:  
Certified Mail™

Text I

Email

DATE & TIME	STATUS OF ITEM	LOCATION
-------------	----------------	----------

February 23, 2016 , 10:55 am	Delivered	HONAKER, VA 24260
------------------------------	-----------	-------------------

Your item was delivered at 10:55 am on February 23, 2016 in HONAKER, VA 24260.

February 16, 2016 , 8:41 am	Available for Pickup	HONAKER, VA 24260
February 16, 2016 , 8:37 am	Arrived at Unit	HONAKER, VA 24260
February 15, 2016 , 9:16 pm	Departed USPS Facility	KNOXVILLE, TN 37950
February 14, 2016 , 10:58 am	Arrived at USPS Facility	KNOXVILLE, TN 37950
February 13, 2016 , 2:28 am	Departed USPS Facility	CHARLESTON, WV 25350

DATE & TIME	STATUS OF ITEM	LOCATION
-------------	----------------	----------

February 12, 2016 , 11:00 pm

Arrived at USPS Facility

CHARLESTON, WV 25350

## Track Another Package

Tracking (or receipt) number

Track It

Manage

Track all y  
No trackin

Sign up

### HELPFUL LINKS

- Contact Us
- Site Index
- FAQs

### ON ABOUT.USPS.COM

- About USPS Home
- Newsroom
- USPS Service Updates
- Forms & Publications
- Government Services
- Careers

### OTHER USPS SITES

- Business Customer Gateway
- Postal Inspectors
- Inspector General
- Postal Explorer
- National Postal Museum
- Resources for Developers

Copyright © 2016 USPS. All Rights Reserved.



**Exhibit J**  
**Unit AZ109 Escrow Account Reconciliation**  
**VGOB 03-1118-1227**

CNX Deposit Information		
Check Date	Check Number	Total
1/25/2009	49599	\$74.40
2/25/2009	52879	\$101.36
3/23/2009	54737	\$113.70
4/25/2009	56321	\$60.63
5/25/2009	57918	\$61.79
6/25/2009	59174	\$49.95
7/25/2009	60674	\$46.57
8/25/2009	62138	\$48.68
9/25/2009	63626	\$55.05
10/25/2009	65100	\$45.09
11/19/2009	67762	\$32.09
12/18/2009	69136	\$48.08
1/18/2010	70566	\$62.17
2/22/2010	72262	\$66.56
3/22/2010	73896	\$98.28
4/20/2010	75700	\$77.10
5/19/2010	77437	\$64.68
6/21/2010	78911	\$46.64
7/20/2010	80661	\$53.93
8/20/2010	82229	\$54.66
9/22/2010	83757	\$62.03
10/19/2010	86647	\$47.04
11/19/2010	89456	\$17.62
1/20/2011	92437	\$36.24
2/24/2011	94106	\$28.01
3/21/2011	95724	\$49.27
4/20/2011	97487	\$52.36
5/19/2011	98986	\$49.22
6/21/2011	100727	\$13,487.62
7/19/2011	1206	\$1,528.34
8/19/2011	3029	\$139.26
9/19/2011	4600	\$237.86
10/13/2011	7403	\$228.16
11/14/2011	9253	\$181.58
12/15/2011	10793	\$169.87
1/18/2012	12353	\$144.07
2/20/2012	14104	\$144.28
3/20/2012	15628	\$123.96
2/24/2012	2140015530	\$138.50
4/20/2012	17273	\$92.81
5/21/2012	18828	\$87.64
6/20/2012	20010	\$56.03
7/25/2012	24298	\$54.80
8/23/2012		\$69.18
9/24/2012		\$96.65
10/22/2012		\$108.85
11/30/2012		\$82.65
12/19/2012		\$107.58
1/22/2013		\$136.12
2/20/2013		\$158.84
3/20/2013		\$131.84
4/22/2013		\$118.47
5/21/2013		\$141.54
6/20/2013		\$161.79
7/22/2013		\$170.16

Escrow Bank Data														
Date	Escrow Royalty Deposits	Income	\$ Mrket Int	CDARS Int	Fees	Distributions	Audit Costs	Corrections	Gain/Loss	Royalty Bonus	Total Int. and Fees	Bank Balance	Running Balance	Difference
1/1/2009	\$0.00	\$0.36				\$0.00					\$0.36	\$7,480.01	\$7,555.57	\$75.56
2/28/2009	\$175.76	(\$0.68)				\$0.00					-\$0.68	\$7,655.09	\$7,656.25	\$1.16
3/31/2009	\$113.70	\$1.88				\$0.00					\$1.88	\$7,770.67	\$7,771.83	\$1.16
4/30/2009	\$60.63	(\$1.22)				\$0.00					-\$1.22	\$7,830.08	\$7,831.24	\$1.16
5/31/2009	\$61.79	(\$1.24)				\$0.00					-\$1.24	\$7,890.63	\$7,891.79	\$1.16
6/30/2009	\$49.95	(\$1.29)				\$0.00					-\$1.29	\$7,939.29	\$7,940.45	\$1.16
7/31/2009	\$46.57	(\$1.32)				\$0.00					-\$1.32	\$7,984.54	\$7,985.70	\$1.16
8/31/2009	\$48.68	(\$0.77)				\$0.00					-\$0.77	\$8,032.45	\$8,033.61	\$1.16
9/30/2009	\$55.05	(\$0.54)				\$0.00					-\$0.54	\$8,088.96	\$8,088.12	\$1.16
10/31/2009	\$45.09	(\$0.64)				\$0.00					-\$0.64	\$8,131.41	\$8,132.57	\$1.16
11/30/2009	\$32.09	(\$0.60)				\$0.00					-\$0.60	\$8,162.90	\$8,164.06	\$1.16
12/31/2009	\$48.08	(\$2.28)				\$0.00					-\$2.28	\$8,208.70	\$8,209.86	\$1.16
1/1/2010	\$62.17	\$1.53			\$0.00	\$0.00					\$1.53	\$8,269.94	\$8,273.56	\$3.62
2/1/2010	\$66.56	\$1.59			(\$0.67)	\$0.00					\$0.92	\$8,337.42	\$8,341.04	\$3.62
3/1/2010	\$98.28	\$1.77			(\$0.69)	\$0.00			\$0.00		\$1.08	\$8,436.78	\$8,440.40	\$3.62
4/1/2010	\$77.10	\$1.85			(\$0.70)	\$0.00					\$1.15	\$8,515.03	\$8,518.55	\$3.62
5/1/2010	\$64.68	\$1.69			(\$0.71)	\$0.00					\$0.98	\$8,580.69	\$8,584.31	\$3.62
6/1/2010	\$46.64	\$1.76			(\$0.72)	\$0.00	(\$7.56)				-\$6.52	\$8,620.81	\$8,624.43	\$3.62
7/1/2010	\$53.93		\$1.78	\$0.25	(\$0.72)	\$0.00					\$1.31	\$8,676.05	\$8,679.67	\$3.62
8/1/2010	\$54.66		\$1.53	\$0.60	(\$0.72)	\$0.00					\$1.41	\$8,732.12	\$8,735.74	\$3.62
9/1/2010	\$62.03		\$1.43	\$0.85	(\$0.73)	\$0.00					\$1.55	\$8,795.70	\$8,799.32	\$3.62
10/1/2010	\$47.04		\$1.34	\$1.22	(\$0.73)	\$0.00	(\$9.54)				-\$7.71	\$8,835.03	\$8,838.65	\$3.62
11/1/2010	\$17.62		\$1.15	\$1.52	(\$0.74)	\$0.00					\$1.93	\$8,854.58	\$8,858.20	\$3.62
12/1/2010	\$0.00		\$0.90	\$2.26	(\$0.74)	\$0.00	(\$7.64)				-\$5.22	\$8,849.36	\$8,852.98	\$3.62
1/31/2011	\$36.24		\$0.92	\$2.97	(\$0.82)	\$0.00	(\$0.63)				\$2.44	\$8,889.04	\$8,891.66	\$3.62
2/28/2011	\$28.01		\$0.61	\$3.03	(\$0.74)	\$0.00	(\$2.35)				\$0.55	\$8,916.60	\$8,920.22	\$3.62
3/31/2011	\$49.27		\$0.52	\$3.60	(\$0.74)	\$0.00	(\$3.12)				\$0.26	\$8,966.13	\$8,969.75	\$3.62
4/30/2011	\$52.36		\$0.40	\$3.65	(\$0.75)	\$0.00	(\$2.53)				\$0.77	\$9,019.26	\$9,022.88	\$3.62
5/31/2011	\$49.22		\$0.40	\$3.84	(\$0.75)	\$0.00	(\$1.77)				\$1.72	\$9,070.20	\$9,073.82	\$3.62
6/30/2011	\$13,487.62		\$1.40	\$3.74	(\$0.76)	\$0.00	(\$2.13)	\$0.01			\$2.26	\$22,560.08	\$22,563.70	\$3.62
7/31/2011	\$1,528.34		\$4.99	\$3.89	(\$1.88)	\$0.00	(\$3.33)				\$3.67	\$24,092.09	\$24,095.71	\$3.62
8/30/2011	\$139.26		\$2.47	\$10.31	(\$2.01)	\$0.00	(\$12.88)				-\$2.11	\$24,229.24	\$24,232.86	\$3.62
9/30/2011	\$237.86		\$0.96	\$10.05	(\$2.02)	\$0.00	(\$4.80)				\$4.19	\$24,471.29	\$24,474.91	\$3.62
10/31/2011	\$228.16		\$0.85	\$10.65	(\$2.04)	\$0.00	(\$7.48)				\$1.98	\$24,701.43	\$24,705.05	\$3.62
11/30/2011	\$181.58		\$0.86	\$10.45	(\$2.06)	\$0.00	(\$6.35)				\$2.90	\$24,885.91	\$24,889.53	\$3.62
12/31/2011	\$169.87		\$0.95	\$11.05	(\$2.07)	\$0.00	(\$4.51)				\$5.42	\$25,061.20	\$25,064.82	\$3.62
1/31/2012	\$144.07		\$1.10	\$10.91	(\$2.09)	\$0.00	(\$8.45)				\$1.47	\$25,206.74	\$25,210.36	\$3.62
2/28/2012	\$144.28		\$1.02	\$10.12	(\$2.10)	\$0.00	(\$4.36)				\$4.68	\$25,355.70	\$25,359.32	\$3.62
3/31/2012	\$123.96		\$1.14	\$10.81	(\$2.11)	\$0.00	(\$3.55)				\$6.29	\$25,485.95	\$25,489.57	\$3.62
4/30/2012	\$231.16		\$0.61	\$10.82	(\$2.12)	\$0.00	(\$4.50)				\$4.81	\$25,721.92	\$25,587.19	-\$134.73
5/31/2012	\$87.64		\$0.42	\$11.22	(\$2.14)	\$0.00	(\$1.83)				\$7.67	\$25,817.23	\$25,682.50	-\$134.73
6/30/2012	\$56.03		\$0.38	\$11.16	(\$2.15)	\$0.00	(\$3.04)				\$6.35	\$25,879.61	\$25,744.88	-\$134.73
7/31/2012	\$0.44		\$0.44	\$10.76	(\$2.16)	\$0.00	(\$1.90)				\$7.14	\$25,886.75	\$25,806.82	-\$79.93
8/31/2012	\$123.98		\$0.48	\$9.44	(\$2.16)	\$0.00	(\$9.67)				-\$1.91	\$26,008.82	\$25,874.09	-\$134.73
9/30/2012			\$0.48	\$8.74	(\$2.17)	\$0.00	(\$2.57)				\$4.46	\$26,013.30	\$25,975.22	-\$38.08
10/31/2012	\$205.50		\$0.49	\$8.73	(\$2.17)	\$0.00	(\$3.22)				\$3.83	\$26,222.63	\$26,087.90	-\$134.73
11/30/2012	\$82.65		\$0.53	\$7.82	(\$2.19)	\$0.00	(\$2.59)				\$3.57	\$26,308.85	\$26,174.12	-\$134.73
12/31/2012	\$107.58		\$0.52	\$6.92	(\$2.19)	\$0.00	(\$3.09)				\$2.16	\$26,418.59	\$26,283.86	-\$134.73
1/31/2013	\$136.12		\$0.54	\$6.11	(\$2.20)	\$0.00	(\$2.36)				\$2.09	\$26,556.80	\$26,422.07	-\$134.73
2/28/2013	\$158.84		\$0.51	\$5.53	(\$2.21)	\$0.00	(\$4.14)				-\$0.31	\$26,715.33	\$26,580.60	-\$134.73
3/31/2013	\$131.84		\$0.58	\$5.89	(\$2.23)	\$0.00	(\$2.65)				\$1.59	\$26,848.76	\$26,714.03	-\$134.73
4/30/2013	\$118.47		\$0.59	\$5.49	(\$2.24)	\$0.00					\$3.84	\$26,971.07	\$26,836.34	-\$134.73
5/31/2013	\$141.54		\$0.63	\$5.66	(\$2.25)	\$0.00					\$4.04	\$27,116.65	\$26,981.92	-\$134.73
6/30/2013	\$161.79		\$0.64	\$5.48	(\$2.26)	\$0.00	(\$2.70)				\$1.16	\$27,279.60	\$27,144.87	-\$134.73
7/31/2013	\$170.16		\$0.69	\$5.69	(\$2.27)	\$0.00					\$4.11	\$27,453.87	\$27,319.14	-\$134.73

**Exhibit J**  
**Unit AZ109 Escrow Account Reconciliation**  
**VGOB 03-1118-1227**

CNX Deposit Information		
Check Date	Check Number	Total
8/20/2013		\$148.15
9/20/2013		\$134.30
10/21/2013		\$118.67
11/19/2013		\$118.70
12/18/2013		\$109.06
1/21/2014		\$119.89
2/24/2014		\$158.83
3/20/2014		\$233.57
4/22/2014		\$254.51
5/19/2014		\$193.85
6/20/2014		\$178.59
7/18/2014		\$168.14
8/21/2014		\$160.06
9/18/2014		\$158.60
10/20/2014		\$135.66
11/19/2014		\$136.56
12/22/2014		\$138.98
1/20/2015		\$130.30
2/19/2015		\$155.14
3/19/2015		\$99.85
4/21/2015		\$88.58
5/20/2015		\$80.49
6/23/2015		\$54.16
7/20/2015		\$60.99
8/24/2015		\$65.41
9/22/2015		\$52.23
10/22/2015		\$56.69
11/24/2015		\$54.30

Escrow Bank Data														
Date	Escrow Royalty Deposits	Income	S Mrket Int	CDARS Int	Fees	Distributions	Audit Costs	Corrections	Gain/Loss	Royalty Bonus	Total Int. and Fees	Bank Balance	Running Balance	Difference
8/31/2013	\$148.15		\$0.75	\$5.71	(\$2.29)						\$4.17	\$27,606.19	\$27,471.46	-\$134.73
9/30/2013	\$134.30		\$0.70	\$5.53	(\$2.30)						\$3.93	\$27,744.42	\$27,609.69	-\$134.73
10/31/2013	\$118.67		\$0.74	\$5.71	(\$2.31)						\$4.14	\$27,867.23	\$27,732.50	-\$134.73
11/30/2013	\$118.70		\$0.74	\$5.38	(\$2.32)						\$3.80	\$27,989.73	\$27,855.00	-\$134.73
12/31/2013	\$109.06		\$0.79	\$5.46	(\$2.33)						\$3.92	\$28,102.71	\$27,967.98	-\$134.73
1/31/2014	\$119.89		\$0.85	\$5.60	(\$2.34)						\$4.11	\$28,226.71	\$28,091.98	-\$134.73
2/28/2014	\$158.83		\$0.74	\$5.13	(\$2.35)						\$3.52	\$28,389.06	\$28,254.33	-\$134.73
3/31/2014	\$233.57		\$0.83	\$5.74	(\$2.37)						\$4.20	\$28,626.83	\$28,492.10	-\$134.73
4/30/2014	\$254.51		\$0.87	\$5.57	(\$2.39)						\$4.05	\$28,885.39	\$28,750.66	-\$134.73
5/31/2014	\$193.85		\$0.94	\$5.91	(\$2.41)						\$4.44	\$29,083.68	\$28,948.95	-\$134.73
6/30/2014	\$178.59		\$0.93	\$5.72	(\$2.42)						\$4.23	\$29,266.50	\$29,131.77	-\$134.73
7/31/2014	\$168.14		\$1.01	\$5.92	(\$2.44)						\$4.49	\$29,439.13	\$29,304.40	-\$134.73
8/31/2014	\$160.06		\$1.04	\$5.94	(\$2.45)						\$4.53	\$29,603.72	\$29,468.99	-\$134.73
9/30/2014	\$158.60		\$1.03	\$5.61	(\$2.45)						\$4.19	\$29,766.51	\$29,631.78	-\$134.73
10/31/2014	\$135.66		\$1.08	\$5.74	(\$2.48)						\$4.34	\$29,906.51	\$29,771.78	-\$134.73
11/30/2014	\$136.56		\$1.15	\$5.47	(\$2.49)						\$4.13	\$30,047.20	\$29,912.47	-\$134.73
12/31/2014	\$138.98		\$2.20	\$4.67	(\$2.49)						\$4.38	\$30,190.56	\$30,055.83	-\$134.73
1/31/2015	\$130.30		\$2.16	\$4.58	(\$2.52)						\$4.22	\$30,325.08	\$30,190.35	-\$134.73
2/28/2015	\$155.14		\$2.15	\$3.15	(\$2.53)						\$2.77	\$30,482.99	\$30,348.26	-\$134.73
3/31/2015	\$99.85		\$2.86	\$3.27	(\$2.54)						\$3.59	\$30,586.43	\$30,451.70	-\$134.73
4/30/2015	\$88.58		\$3.13	\$2.02	(\$2.55)						\$2.60	\$30,677.61	\$30,542.88	-\$134.73
5/31/2015	\$80.49		\$3.70	\$1.49	(\$2.56)						\$2.63	\$30,760.73	\$30,626.00	-\$134.73
6/30/2015	\$54.16		\$3.60	\$1.45	(\$2.56)						\$2.49	\$30,817.38	\$30,682.65	-\$134.73
7/31/2015	\$60.99		\$3.87	\$1.32	(\$2.57)						\$2.62	\$30,880.99	\$30,746.26	-\$134.73
8/31/2015	\$65.41		\$4.09	\$0.57	(\$2.57)	\$0.00	\$0.00	\$0.00			\$2.09	\$30,948.49	\$30,813.76	-\$134.73
9/30/2015	\$52.23		\$4.18	\$2.21	(\$2.58)	\$0.00	\$0.00	\$0.00			\$3.81	\$31,004.53	\$30,869.80	-\$134.73
10/31/2015	\$56.69		\$4.73	\$0.06	(\$2.58)	\$0.00	\$0.00	\$0.00			\$2.21	\$31,063.43	\$30,928.70	-\$134.73
11/30/2015	\$54.30		\$4.88	\$0.07	(\$2.59)	\$0.00	\$0.00	\$0.00			\$2.36	\$31,120.09	\$30,985.36	-\$134.73
Total											\$722.17			

Total Deposited	\$30,401.69
Interest and Fees	\$722.17
Total	\$31,123.86
November 2015 First Bank and Trust balance	
	\$31,120.09
Difference	\$3.77

# AFFIDAVIT OF MAILING – COAL OWNER

COMMONWEALTH OF VIRGINIA  
COUNTY OF **RUSSELL**

**Applicant:** CNX Gas Company LLC  
**Relief Sought:** Disbursement Petition for AZ109  
VGOB: 03-1118-1227-02

I, Anita D. Duty, after being duly sworn upon oath, state as follows:

1. I am the Pooling Supervisor for CNX Land Resources, Inc. and am responsible for the notification process required by Va. Code Ann. §45.1-361.19 of the Code of Virginia and 4VAC25-160-40.
2. That on September 16, 2015 a true and correct copy of the coal owner dismissal and prior order were mailed, via certified mail return receipt requested, based upon information and belief, the names and last-known addresses, where such addresses are known, of the parties owning an interest in this cause are set forth and attached hereto.
3. Notice of this cause has therefore been served by mail pursuant to the applicable statutes and rules of the Board.

  
Anita D. Duty  
Pooling Supervisor  
for CNX Land Resources Inc.

STATE OF VIRGINIA

COUNTY OF TAZEWELL, TO-WIT:

TAKEN, SUBSCRIBED AND SWORN to before me this 12th day of February,  
2016.

  
Notary Public

My commission expires: 12/31/2019



CERTIFICATION OF NOTICE  
CNX Gas Company LLC

Unit AZ108 & AZ109  
VGOB 04-0217-1256-02 & 03-1118-1227-02  
**coal owner dismissal**

Last Name	First Name	AZ108	AZ109	MAILED	RECEIPT #		RECEIVED
Buckhorn Coal Company(Coal Owner)		x	x	9/16/2015	7015152000035333	5849	9/21/2015



# USPS Tracking®



[Customer Service >](#)  
Have questions? We're here to help.



[Get Easy Tracking Updates >](#)  
Sign up for My USPS.

**Tracking Number: 70151520000353335849**

## Product & Tracking Information

**Postal Product:**

**Features:**  
Certified Mail™

## Available Actions

DATE & TIME	STATUS OF ITEM	LOCATION
September 21, 2015 , 4:27 pm	<b>Delivered</b>	<b>TAZEWELL, VA 24651</b>

Your item was delivered at 4:27 pm on September 21, 2015 in TAZEWELL, VA 24651

September 17, 2015 , 8:44 am	Available for Pickup	TAZEWELL, VA 24651
September 17, 2015 , 4:14 am	Departed USPS Facility	CHARLESTON, WV 25350
September 16, 2015 , 10:57 pm	Arrived at USPS Facility	CHARLESTON, WV 25350

## Track Another Package

**Tracking (or receipt) number**

70151520000353335849

[Track It](#)

## Manage Incoming Packages

Track all your packages from a dashboard. No tracking numbers necessary.

[Sign up for My USPS >](#)



### HELPFUL LINKS

- [Contact Us](#)
- [Site Index](#)
- [FAQs](#)

### ON ABOUT.USPS.COM

- [About USPS Home](#)
- [Newsroom](#)
- [USPS Service Updates](#)
- [Forms & Publications](#)
- [Government Services](#)
- [Careers](#)

### OTHER USPS SITES

- [Business Customer Gateway](#)
- [Postal inspectors](#)
- [Inspector General](#)
- [Postal Explorer](#)
- [National Postal Museum](#)
- [Resources for Developers](#)

### LEGAL INFORMATION

- [Privacy Policy](#)
- [Terms of Use](#)
- [FOIA](#)
- [No FEAR Act EEO Data](#)