

BEFORE THE VIRGINIA GAS AND OIL BOARD

PETITIONER: CNX Gas Company LLC

DIVISION OF GAS AND OIL

DOCKET NO: VGOB 03-1118-1226-03

RELIEF SOUGHT: (1) DISBURSEMENT FROM ESCROW REGARDING TRACT(S) A portion of 1C (2) AND AUTHORIZATION FOR DIRECT PAYMENT OF ROYALTIES

HEARING DATE: March 15, 2016

DRILLING UNIT: AX124

RUSSELL COUNTY, VIRGINIA

PETITION FOR ORDER OF DISBURSEMENT OF ESCROW FUNDS

1. Petitioner and its counsel

Petitioner is CNX Gas Company LLC, 627 Claypool Hill Mall Road, Cedar Bluff, VA 24609, (276) 596-5075. Petitioner's counsel is Mark A. Swartz, Hillard & Swartz, LLP, 122 Capital Street, Suite 201, Charleston, WV 25301.

2. Relief Sought

1) the disbursement of escrowed funds heretofore deposited with the Board's Escrow Agent, attributable to Tract 1C, as depicted upon the annexed table; and (2) authorization to begin paying royalties directly to Swords Creek Land Partnership, Daniel Lee Keen, Raymond Slate, Jr., Ralph Roten, Donald Myers, James Alan Myers, Jean H. Miller, Stanley E. Keen; (3) Dismissal of Coal Owner: Swords Creek Land Partnership.

3. Legal Authority

Va. Code Ann. § 45.1-361.1 et seq., 4 VAC 25-160-140., and relevant Virginia Gas and Oil Board Orders ("Board") heretofore promulgated pursuant to law.

4. Type of Well(s)

Coalbed Methane

5. Factual basis for relief requested

- a. Swords Creek Land Partnership, Daniel Lee Keen and Raymond Slate, Jr. have entered into royalty split agreement(s). Said royalty split agreement(s) allow the Applicant and Designated Operator to pay royalties directly to the persons identified in Exhibit EE.
- b. Ralph Roten, Donald Myers, James Alan Myers, Jean H. Miller, Stanley E. Keen is the gas claimants in Tract 1C As such, is entitled to 100% of the CBM royalties now in escrow and as may be hereafter payable. See Va. Code Ann. § 45.1-361.22:2.A.
- c. That CNX Gas Company LLC has given the notice(s) required by § 45.1-361.22:2.A to all conflicting claimants identified in the above referenced pooling Order and any supplemental Orders pertaining thereto.
- d. That none of the conflicting claimants noticed have provided, within 45 days of the notice(s) given as provided in b. above, the Board, its designated agent the Director of the Division of Gas and Oil, the Operator and/or the Applicant evidence of either an agreement regarding the escrowed funds/royalties or a proceeding regarding same.
- e. That a detailed accounting in accordance with the applicable provisions of § 45.1-361.22 is submitted herewith and identified as Exhibit J.
- f. That an Exhibit identified as Table 1 is annexed hereto, and it specifies how the disbursement (s) is to be calculated and paid by the escrow agent.
- g. That Va. Code Ann. § 45.1-361.22:2.A. further provides that the Operator shall pay such royalties as may hereafter be payable directly to the gas claimant Swords Creek Land Partnership, Daniel Lee Keen, Raymond Slate, Jr., Ralph Roten, Donald Myers, James Alan Myers, Jean H. Miller, Stanley E. Keen and not escrow same. See Exhibit EE annexed hereto.

6. Attestation

The foregoing Petition to the best of my knowledge, information, and belief is true and correct.

Property lines shown on this plot were provided by CNX Gas Company LLC and were taken from deed descriptions and copies of title of record. This does not represent a current boundary survey. This certification is as to the size, shape and location of the property only.

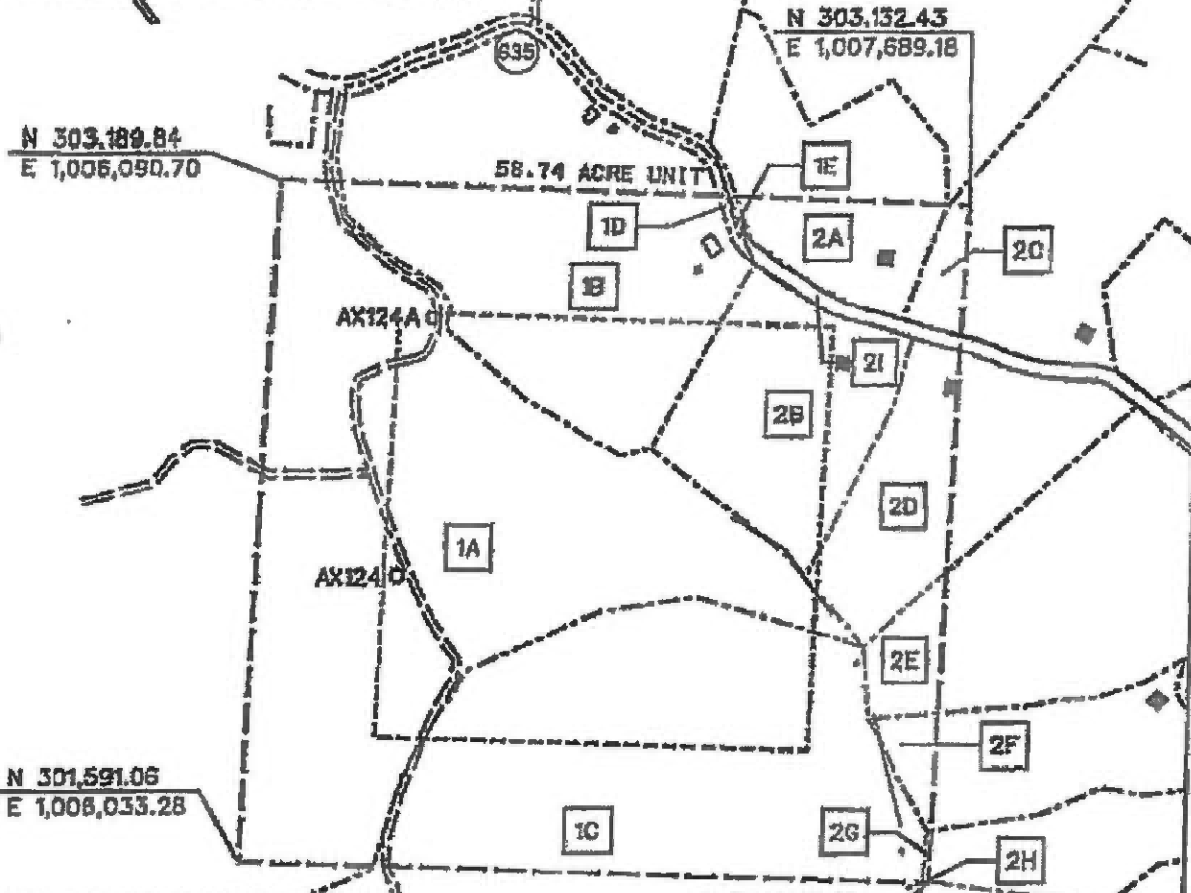

BEARINGS AND DISTANCES TO OTHER WELLS WITHIN 2,500' RADIUS OF CBM-AX124A
 CBM-AX124 S 6° 47' 42" W 610.39'
 CBM-AX122 S 69° 48' 43" W 2436.80'
 CBM-AW123 N 56° 28' 46" W 1657.87'
 CBM-AW124 N 8° 43' 27" E 816.06'
 CBM-AX123 S 86° 25' 55" W 1308.22'
 CBM-AV123A N 12° 44' 7" W 2439.24'
 CBM-AX123A S 61° 49' 11" W 914.52'

N 301,533.55
E 1,007,631.76

○ CBM WELL
 ⊖ HORIZONTAL WELL
 ⊕ CASINGLESS CBM WELL

RICHARD E. MURPHY
 Lic. No. 041888
 06/02/11
 PROFESSIONAL ENGINEER

EXHIBIT A
 MIDDLE RIDGE FIELD
 UNIT AX124
 FORCE POOLING
 VGDB-03-1118-1226-01

Company CNX GAS COMPANY LLC Well Name and Number UNIT AX124
 Tract No. _____ Elevation _____ Quadrangle HDMAKER
 County RUSSELL District NEW GARDEN Scale 1" = 400' Date _____
 This plot is a new plot X ; an updated plot _____ ; or a final plot _____

Form DGO-60-1 Rev. 9/91  (Affix Seal)
 Licensed Professional Engineer or Licensed Land Surveyor

CNX Gas Company LLC
Unit AX-124
Tract Identifications
(58.74 Acre Unit)

- 1A. Swords Creek Land Partnership, Tr. 21 (1286.81 Acre Tract) – Coal Reserve Coal Properties Company – Below Tiller Seam Leased
 Knox Creek Coal Corporation – Tiller and Above Coal Leased
 CNX Gas Company LLC – CBM Leased
 Jo Ann Richardson – Surface, Oil and Gas
 CNX Gas Company LLC – Oil, Gas and CBM Leased
 22.33 acres 38.0160%
- 1B. Swords Creek Land Partnership, Tr. 21 (1286.81 Acre Tract) – Coal Reserve Coal Properties Company – Below Tiller Seam Leased
 Knox Creek Coal Corporation – Tiller and Above Coal Leased
 CNX Gas Company LLC – CBM Leased
 Ernest W. Newberry, et ux – Surface, Oil and Gas
 CNX Gas Company LLC – Oil, Gas and CBM Leased
 8.30 acres 14.1301%
- 1C. Swords Creek Land Partnership, Tr. 21 (1286.81 Acre Tract) – Coal Reserve Coal Properties Company – Below Tiller Coal Leased
 Knox Creek Coal Company – Tiller and Above Coal Leased
 CNX Gas Company LLC – CBM Leased
 Ralph J. Childress, et al – Surface, Oil and Gas
 CNX Gas Company LLC – Oil, Gas and CBM Leased (82.004%)
 14.57 acres 24.8042%
- 1D. Swords Creek Land Partnership, Tr. 21 (1286.81 Acre Tract) – Coal Reserve Coal Properties Company – Below Tiller Seam Leased
 Knox Creek Coal Corporation – Tiller and Above Coal Leased
 CNX Gas Company LLC – CBM Leased
 Ernest W. Newberry, et ux OR Commonwealth of Virginia – Oil and Gas
 CNX Gas Company LLC – Oil, Gas and CBM Leased (if owned by Ernest W. Newberry, et ux)
 Commonwealth of Virginia – Surface
 0.07 acres 0.1192%
- 1E. Swords Creek Land Partnership, Tr. 21 (1286.81 Acre Tract) – Coal Reserve Coal Properties Company – Below Tiller Coal Leased
 Knox Creek Coal Company – Tiller and Above Coal Leased
 CNX Gas Company LLC – CBM Leased
 Jo Ann Richardson OR Commonwealth of Virginia – Oil and Gas
 CNX Gas Company LLC – Oil, Gas and CBM Leased (if owned by Jo Ann Richardson)
 Commonwealth of Virginia – Surface
 0.02 acres 0.0340%

(This title block is for general informational purposes only and does not reflect an analysis of the severance deed and its effect upon coalbed methane ownership and should not be relied upon for such purpose.)

GNX Gas Company LLC
Unit AX-124
Tract Identifications
(68.74 Acres Unit)

- 2. Coal Mountain Mining Company Limited Partnership, LLP Tr. 42 – All Minerals
Consolidation Coal Company – Below Drainage Coal Leased
Knox Creek Coal Corporation – Above Drainage Coal Leased
GNX Gas Company LLC – CBM Leased
13.45 acres 22.8975%**
- 2A. Roger Short, et al – Surface
2B. Ernest W. Newberry, et ux – Surface Owner
2C. Unknown Surface Owner
2D. Unknown Surface Owner
2E. Unknown Surface Owner
2F. Eddie Osborne – Surface Owner
2G. William E. Osborne, Jr. – Surface Owner
2H. Unknown Surface Owner
2I. Commonwealth of Virginia – Surface Owner**

(This title block is for general informational purposes only and does not reflect an analysis of the severance deed and its effect upon coalbed methane ownership and should not be relied upon for such purpose.)

Exhibit E
Unit AX-124
Docket #VGOB 03-1118-1226-03
List of Conflicting Owners/Claimants that require escrow
(58.74 Acre Unit)

	Acres in Unit	Interest in Unit
<u>Tract #1C, 14.57 acres</u>		
<u>COAL OWNERSHIP</u>		
(1) Swords Creek Land Partnership Tract 21 (1286.81 Acre Tract) P.O. Box 187 Tazewell, VA 24651	14.57 acres	24.8042%
<u>OIL & GAS OWNERSHIP</u>		
Ralph J. Childress, et al. (Arnold Keen Heirs, et al. 81 acre tract)	14.57 acres	24.8042%
<i>The respondents listed below did not respond timely to the W9 request and will continue to be escrowed</i>		
(2) Robert L. Keen Heirs, Devisees, Successors or Assigns		
(b) Nell Fern Stallard 12092 US Highway 19 Lebanon, VA 24266-7083	0.140 acres 1/104 of 14.57 acres	0.2385%
(d) Vernie Lewis Keen 972 Pigeon Ridge Road Crossville, TN 38555	0.140 acres 1/104 of 14.57 acres	0.2385%
(l) Ella Mae Vandyke 103 Linkous Drive Lebanon, VA 24266	0.140 acres 1/104 of 14.57 acres	0.2385%
(m) Allie Gray Eichelberger Heirs, Devisees, Successors or Assigns		
(m.1) John Preston Eichelberger 6178 Wesley Chapel Rd. Free Union, VA 22940	0.047 acres 1/312 of 14.57 acres	0.0795%
<i>Affidavit not received</i>		
(m.2) Sarah Boyd Tankersley 23 Lakeshore Drive Florence, KY 41042	0.047 acres 1/312 of 14.57 acres	0.0795%
(m.3) Ben Eichelberger, III Heirs, Devisees, Successors or Assigns		
(m.3.1) Elizabeth Eichelberger 1675 Sleepy Hollow Road Christiansburg, VA 24073	0.047 acres 1/312 of 14.57 acres	0.0795%
(4) Lydia Miller Heirs, Devisees, Successors or Assigns		
(b) Arvel C. Miller Heirs, Devisees, Successors or Assigns		
(b.1) Jessie Miller 2420 Baltimore Pike Oxford, PA 19363	0.364 acres 1/40 of 14.57 acres	0.6201%

Exhibit E
Unit AX-124
Docket #VGOB 03-1118-1226-03
List of Conflicting Owners/Claimants that require escrow
(58.74 Acre Unit)

	Acres in Unit	Interest in Unit
(c) Helen Arbutus Myers Heirs, Devisees, Successors or Assigns		
<i>Affidavit not received</i>		
(c.1) Linda Jane Miller 1160 Reserve Place Davenport, FL 33896	0.091 acres 1/160 of 14.57 acres	0.1550%
(c.2) John Myers, Jr. Heirs, Devisees, Successors or Assigns		
<i>Affidavit not received</i>		
(c.2.1) Vicki Lynn Myers 147 Hollywood Beach Road Chesapeake City, MD 21915	0.091 acres 1/160 of 14.57 acres	0.1550%
(5) Peter Parson Keen Heirs, Devisees, Successors or Assigns		
(c) Chester Wiley Keen PO Box 23 Montvalle, VA 24122	0.166 acres 1/88 of 14.57 acres	0.2819%
(e) Carrie Dell Keen 1510 Carlisle Ave. Roanoke, VA 24014	0.166 acres 1/88 of 14.57 acres	0.2819%
(f) Melinda Mayzell Sykes 1125 Wasena Ave. SW Roanoke, VA 24015	0.166 acres 1/88 of 14.57 acres	0.2819%
(g) Sylvia Loretta Withrow Andrews 359 Hiawatha Dr. Ferrum, VA 24088	0.166 acres 1/88 of 14.57 acres	0.2819%
(h) Donny Sherman Keen 1959 Alleghany Spring Rd. Shawsville, VA 24162	0.166 acres 1/88 of 14.57 acres	0.2819%
(i) Shirley Arrington 1125 Wasena Ave. SW Roanoke, VA 24015	0.166 acres 1/88 of 14.57 acres	0.2819%
(j) Wilma Doretta Keen 5104 Hwy 25 N Hodges, SC 29653	0.166 acres 1/88 of 14.57 acres	0.2819%
(k) Parson Junior Keen PO Box 23 Montvale, VA 24122	0.166 acres 1/88 of 14.57 acres	0.2819%
(6) Charlie A. Keen Heirs, Devisees, Successors or Assigns		
(d) Mitchell Keene P.O. Box 610 Oceana, WV 24870	0.364 acres 1/40 of 14.57 acres	0.6201%
(e) James Keene P.O. Box 63 Fairdale, WV 25939	0.364 acres 1/40 of 14.57 acres	0.6201%

Exhibit E
Unit AX-124
Docket #VGOB 03-1118-1226-03
List of Conflicting Owners/Claimants that require escrow
(58.74 Acre Unit)

	Acres in Unit	Interest in Unit
Total tract acres	3.1598	
Total tract percent		5.3793%

Tract #1D, 0.07 acres

Escrow due to Title Conflict

COAL OWNERSHIP

(1)	Swords Creek Land Partnership <i>Tract 21 (1286.81 Acre Tract)</i> P.O. Box 187 Tazewell, VA 24651	0.07 acres	0.1192%
-----	---	------------	---------

OIL & GAS OWNERSHIP

(1)	Ernest Newberry, et ux P.O. Box 533 Raven, VA 24639	0.07 acres	0.1192%
-----	---	------------	---------

- OR -

(1)	Commonwealth of Virginia Department of Transportation 870 Bonham Road Bristol, VA 24201	0.07 acres	0.1192%
-----	--	------------	---------

Tract #1E, 0.02 acres

Escrow due to Title Conflict

COAL OWNERSHIP

(1)	Swords Creek Land Partnership <i>Tract 21 (1286.81 Acre Tract)</i> P.O. Box 187 Tazewell, VA 24651	0.02 acres	0.0340%
-----	---	------------	---------

OIL & GAS OWNERSHIP

(1)	Joann Richardson 122 Kimcora Dr. Bucyrus, OH 44820-8643	0.02 acres	0.0340%
-----	---	------------	---------

- OR -

(1)	Commonwealth of Virginia Department of Transportation 870 Bonham Road Bristol, VA 24201	0.02 acres	0.0340%
-----	--	------------	---------

TOTAL CONFLICTS:

Acreage in Unit	3.2498	
Percentage of Unit		5.5325%

Exhibit EE
Unit AX-124
Docket #VGOB 03-1118-1226-03
List of Conflicting Owners/Claimants with Royalty Split Agreements/HB2058
(58.74 Acre Unit)

	Acres in Unit	Interest in Unit	Percent of Escrow
<u>Tract #1A, 22.33 acres</u>			
<u>COAL OWNERSHIP</u>			
(1) Swords Creek Land Partnership <i>Tract 21 (1286.81 Acre Tract)</i> P.O. Box 187 Tazewell, VA 24651	22.33 acres	38.0150%	<i>n/a</i>
<u>OIL & GAS OWNERSHIP</u>			
(1) Joann Richardson 122 Kimcora Dr. Bucyrus, OH 44820-8643	22.33 acres	38.0150%	<i>n/a</i>
<u>Tract #1B, 8.30 acres</u>			
<u>COAL OWNERSHIP</u>			
(1) Swords Creek Land Partnership <i>Tract 21 (1286.81 Acre Tract)</i> P.O. Box 187 Tazewell, VA 24651	8.30 acres	14.1301%	<i>n/a</i>
<u>OIL & GAS OWNERSHIP</u>			
(1) Joseph Horton & Amy Horton 3619 Clarks Valley Rd. Swords Creek, VA 24649-7692	8.30 acres	14.1301%	<i>n/a</i>
Previously Ernest Newberry, et ux, Deeded to Joseph Horton and Amy Horton 5/25/2012			
<u>Tract #1C, 14.57 acres</u>			
<u>COAL OWNERSHIP</u>			
(1) Swords Creek Land Partnership <i>Tract 21 (1286.81 Acre Tract)</i> P.O. Box 187 Tazewell, VA 24651	14.57 acres	24.8042%	4.5714% (Royalty Split)
<u>OIL & GAS OWNERSHIP</u>			
Ralph J. Childress, et al. <i>(Arnold Keen Heirs, et al. 81 acre tract)</i>	14.57 acres	24.8042%	
(1) Willie D. and Donald E. Keen Heirs, Devisees, Successors or Assigns			
(a) Ralph Childress 373 Williams Street Bluefield, VA 24605	1.821 acres 1/8 of 14.57 acres	3.1005%	<i>n/a</i>
(2) Robert L. Keen Heirs, Devisees, Successors or Assigns			
(a) Nancy Carol Ball P.O. Box 1256 Honaker, VA 24260	0.140 acres 1/104 of 14.57 acres	0.2385%	<i>n/a</i>

Exhibit EE
Unit AX-124
Docket #VGOB 03-1118-1226-03
List of Conflicting Owners/Claimants with Royalty Split Agreements/HB2058
(58.74 Acre Unit)

	Acres in Unit	Interest in Unit	Percent of Escrow
(c) David Wylie Keen 236 Raven Ridge Raven, VA 24639	0.140 acres 1/104 of 14.57 acres	0.2385%	n/a
(e) Howell Preston Keen 3389 Lynn Springs Rd. Swords Creek, VA 24649	0.140 acres 1/104 of 14.57 acres	0.2385%	n/a
(f) Harvey Douglas Keen Heirs, Devisees, Successors or Assigns			
(f.1) Debora G. Keen 3619 Clarks Valley Rd. Swords Creek, VA 24649	0.140 acres 1/104 of 14.57 acres	0.2385%	n/a
(g) Terry Linkous Keen <i>Conveyed by Deed of Gift to Oma Jane Ferebee DB 590/100, 8/2003</i>			
(g.1) (Oma) Jane Keen Ferebee 107 Jonathan Trail Shelby, NC 28150	0.280 acres 1/52 of 14.57 acres	0.4770%	n/a
(i) Eunice Beatrice Ray 202 Hill Creek Richlands, VA 24641-2015	0.140 acres 1/104 of 14.57 acres	0.2385%	n/a
(j) Robert Elden Keen 3585 Lynn Springs Rd. Swords Creek, VA 24649	0.140 acres 1/104 of 14.57 acres	0.2385%	n/a
(k) Alfred Lee Keen P.O. Box 207 Cedar Bluff, VA 24609	0.140 acres 1/104 of 14.57 acres	0.2385%	n/a
(3) Bascom Keen Heirs, Devisees, Successors or Assigns			
(a) Virginia Spiva Heirs, Devisees, Successors or Assigns			
(a.1) Angela M. Thomas 2004 Clear Creek Rd Ellijay, GA 30536-7816	0.121 acres 1/120 of 14.57 acres	0.2067%	n/a
(a.2) Michael K. Spiva 319 N. Briar Ridge Woodstock, GA 30189-5105	0.121 acres 1/120 of 14.57 acres	0.2067%	n/a
(a.3) Warren Kelvin Long PO Box 2236 Blairsville, GA 30514-2236	0.121 acres 1/120 of 14.57 acres	0.2067%	n/a
(b) Alice Albert 152 Westfield Drive Rockingham, NC 28379	0.364 acres 1/40 of 14.57 acres	0.6201%	n/a
(c) Ada Ruth Byrd <i>Conveyed by Quitclaim Deed to Daniel Lee Keen DB 593/809, 9/26/2003</i>			
(c.1) Daniel Lee Keen 48 Daisy Lane Swords Creek, VA 24649	0.364 acres 1/40 of 14.57 acres	0.6201%	n/a

Exhibit EE
Unit AX-124
Docket #VGOB 03-1118-1226-03
List of Conflicting Owners/Claimants with Royalty Split Agreements/HB2058
(58.74 Acre Unit)

	Acres in Unit	Interest in Unit	Percent of Escrow
(d) Daniel Lee Keen 48 Daisy Lane Swords Creek, VA 24649	0.364 acres 1/40 of 14.57 acres	0.6201%	3.6571% (Royalty Split)
(e) Victoria Slate Heirs, Devisees, Successors or Assigns			
(e.1) Raymond Slate, Jr. 1829 Lynn Springs Rd. Swords Creek, VA 24649	0.091 acres 1/160 of 14.57 acres	0.1550%	0.9143% (Royalty Split)
(e.2) Jeffery Wayne Slate PO Box 33 Swords Creek, VA 24649	0.091 acres 1/160 of 14.57 acres	0.1550%	n/a
(e.3) Sheila Gail (Slate) Lofton HC69 Box 1828 White Sulphur Springs, WV 24986	0.091 acres 1/160 of 14.57 acres	0.1550%	n/a
(e.4) Jackie Dale Slate c/o Keen Mountain Correctional Ctr. PO Box 860 / B-138 Oakwood, VA 24631	0.091 acres 1/160 of 14.57 acres	0.1550%	n/a
(4) Lydia Miller Heirs, Devisees, Successors or Assigns			
(a) Annis Roten Heirs, Devisees, Successors or Assigns			
(a.1) Ralph Roten 270 Bethel Road Oxford, PA 19363	0.364 acres 1/40 of 14.57 acres	0.6201%	7.3143% HB2058
(c) Helen Arbutus Myers Heirs, Devisees, Successors or Assigns			
(c.3) Donald Myers 4302 Holly Park Court Kissimmee, FL 34746	0.091 acres 1/160 of 14.57 acres	0.1550%	1.8286% HB2058
(c.4) James Alan Myers 309 Cecil Street Chesapeake City, MD 21915	0.091 acres 1/160 of 14.57 acres	0.1550%	1.8286% HB2058
(d) Hubert Dexter Miller Heirs, Devisees, Successors or Assigns			
(d.1) Jean H. Miller 8 Viola Circle Middletown, DE 19709	0.364 acres 1/40 of 14.57 acres	0.6201%	7.3143% HB2058
(e) Lois Briggs 345 Carnation Drive New Providence, PA 17560	0.364 acres 1/40 of 14.57 acres	0.6201%	n/a
(5) Peter Parson Keen Heirs, Devisees, Successors or Assigns			
(a) Jessie Mildred Ward P.O. Box 244 Raven, VA 24639	0.166 acres 1/88 of 14.57 acres	0.2819%	n/a

Exhibit EE
Unit AX-124
Docket #VGOB 03-1118-1226-03
List of Conflicting Owners/Claimants with Royalty Split Agreements/HB2058
(58.74 Acre Unit)

	Acres in Unit	Interest in Unit	Percent of Escrow
(b) Paul Keen Heirs, Devisees, Successors or Assigns			
(b.1) Linda Keen PO Box 72 Swords Creek, VA 24649	0.166 acres 1/88 of 14.57 acres	0.2819%	<i>n/a</i>
(d) Oris Thomas Keen Rt.1 Box 228C Honaker, VA 24260	0.166 acres 1/88 of 14.57 acres	0.2819%	<i>n/a</i>
(6) Charlie A. Keen Heirs, Devisees, Successors or Assigns			
(a) Betty Lou Meadows Heirs, Devisees, Successors or Assigns <i>(Sent check to Greensboro Clerk of Courts 7/29/15)</i>	0.364 acres 1/40 of 14.57 acres	0.6201%	<i>n/a</i>
(a.1) Barbara Jean Harris 4449 Burlington Road, Lot # 60 Greensboro, NC 27405-8600			
(a.2) Jerome V. Meadows <i>Address Unknown</i>			
(a.3) Name pending - per clerk at courthouse <i>All Unknown</i>			
(b) Ronald Keene PO Box 63 Fairdale, WV 25839	0.364 acres 1/40 of 14.57 acres	0.6201%	<i>n/a</i>
(c) Harley Keene 1741 Pexton Ave Salem, VA 24153-4107	0.364 acres 1/40 of 14.57 acres	0.6201%	<i>n/a</i>
(7) John T. Keen Heirs, Devisees, Successors or Assigns			
(a) Thomas Dean Keen PO Box 372 Swords Creek, VA 24649	0.364 acres 1/40 of 14.57 acres	0.6201%	<i>n/a</i>
(b) John B. Keen P.O. Box 15 Pounding Mill, VA 24637	0.364 acres 1/40 of 14.57 acres	0.6201%	<i>n/a</i>
(c) Stanley E. Keen 2271 Lynn Springs Rd Swords Creek, VA 24649	0.364 acres 1/40 of 14.57 acres	0.6201%	<i>n/a</i>
(d) Francis Gaynell Street P.O. Box 506 Honaker, VA 24260	0.364 acres 1/40 of 14.57 acres	0.6201%	<i>n/a</i>
(e) Lydia Jane Honaker <i>Conveyed by Quitclaim Deed to Stanley E. Keen DB 596-609 10/20/2003</i>			
(e.1) Stanley E. Keen 2271 Lynn Springs Rd. Swords Creek, VA 24649	0.364 acres 1/40 of 14.57 acres	0.6201%	7.3143% HB2058

Exhibit EE
Unit AX-124
Docket #VGOB 03-1118-1226-03
List of Conflicting Owners/Claimants with Royalty Split Agreements/HB2058
(58.74 Acre Unit)

	Acres in Unit	Interest in Unit	Percent of Escrow
(8) Donald E. Keen Heirs, Devisees, Successors or Assigns <i>Conveyed by Deed of Gift to Ralph Childress, et ux DB 516-375</i>			
(a) Ralph Childress, et ux 373 Williams Street Bluefield, VA 24605	1.821 acres 1/8 of 14.57 acres	3.1005%	<i>n/a</i>
Total tract acres	11.4102		
Total tract percent		19.4249%	
<u>TOTAL RESOLVED:</u>			
	Acreage in Unit	42.0402	
	Percentage of Unit		71.5700%

AFFIDAVIT OF MAILING

COMMONWEALTH OF VIRGINIA
COUNTY OF **RUSSELL**

Applicant: CNX Gas Company LLC
Relief Sought: Disbursement Petition for AX124
VGOB: 03-1118-1226-03

I, Anita D. Duty, after being duly sworn upon oath, state as follows:

1. I am the Pooling Supervisor for CNX Land Resources, Inc. and am responsible for the notification process required by Va. Code Ann. §45.1-361.19 of the Code of Virginia and 4VAC25-160-40.

2. That on **February 1, 2016** a true and correct copy of the Notice of Hearing and Exhibits were mailed, via certified mail return receipt requested, based upon information and belief, the names and last-known addresses, where such addresses are known, of the parties owning an interest in this cause are set forth and attached hereto.

3. Notice of this cause has therefore been served by mail pursuant to the applicable statutes and rules of the Board.

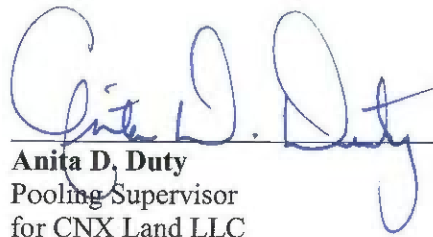

Anita D. Duty
Pooling Supervisor
for CNX Land LLC

STATE OF VIRGINIA

COUNTY OF TAZEWELL, TO-WIT:

TAKEN, SUBSCRIBED AND SWORN to before me this 16th day of February,
2016.



Notary Public

My commission expires: 12/31/2019



CERTIFICATION OF NOTICE
CNX Gas Company LLC

Unit AX124
VGOB 03-1118-1226-03

Disbursement

Russell Co

Last Name	First Name	MAILED	RECEIPT #		RECEIVED	
Keen	Daniel Lee	2/1/2016	7015152000012434	8733	2/8/2016	1
Keen	Stanley E	2/1/2016	7015152000012434	8740	2/5/2016	2
Miller	Jean H	2/1/2016	7015152000012434	8757	2/6/2016	3
Myers	Donald	2/1/2016	7015152000012434	8764	2/6/2016	4
Myers	James Alan	2/1/2016	7015152000012434	8771	2/6/2016	5
Roten	Ralph	2/1/2016	7015152000012434	8788	2/6/2016	6
Slate, Jr	Raymond	2/1/2016	7015152000012434	8795	2/8/2016	7
Swords Creek Land Partnership		2/1/2016	7015152000012434	8801	2/4/2016	8

SENDER: COMPLETE THIS SECTION

- Complete items 1, 2, and 3.
- Print your name and address on the reverse so that we can return the card to you.
- Attach this card to the back of the mailpiece, or on the front if space permits.

1. Article Addressed to:
 Daniel L. Dobson Keen
 48 Bassy Ln
 Swords Creek, VA 24164



9590 9403 0923 5223 3995 58

2. Article Number (Transfer from service label)
 7015 1520 0001 2434 8733

SENDER: COMPLETE THIS SECTION

- Complete items 1, 2, and 3.
- Print your name and address on the reverse so that we can return the card to you.
- Attach this card to the back of the mailpiece, or on the front if space permits.

1. Article Addressed to:
 Stanley E. Keen
 2271 LYNN SPRINGS RD
 Swords Creek VA 24649-7785

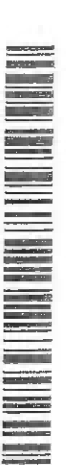

9590 9403 0923 5223 3996 26

2. Article Number (Transfer from service label)
 7015 1520 0001 2434 8740

COMPLETE THIS SECTION ON DELIVERY

A. Signature Agent
 X *Daniel L. Dobson Keen* Addressee
 B. Received by (Printed Name) Addressee
 Daniel L. Dobson Keen
 C. Date of Delivery Agent
 2/8/16
 D. Is delivery address different from item 1? Yes
 If YES, enter delivery address below: No

3. Service Type
 Adult Signature
 Adult Signature Restricted Delivery
 Certified Mail®
 Certified Mail Restricted Delivery
 Collect on Delivery
 Collect on Delivery Restricted Delivery
 Restricted Delivery

Priority Mail Express®
 Registered Mail™
 Registered Mail Restricted Delivery
 Return Receipt for Merchandise
 Signature Confirmation™
 Signature Confirmation Restricted Delivery

COMPLETE THIS SECTION ON DELIVERY

A. Signature Agent
 X *Stanley Keen* Addressee
 B. Received by (Printed Name) Addressee
 Stanley Keen
 C. Date of Delivery Agent
 2/8/16
 D. Is delivery address different from item 1? Yes
 If YES, enter delivery address below: No

3. Service Type
 Adult Signature
 Adult Signature Restricted Delivery
 Certified Mail®
 Certified Mail Restricted Delivery
 Collect on Delivery
 Collect on Delivery Restricted Delivery
 Insured Mail

Priority Mail Express®
 Registered Mail™
 Registered Mail Restricted Delivery
 Return Receipt for Merchandise
 Signature Confirmation™
 Signature Confirmation Restricted Delivery

AX12405B Domestic Return Receipt

SENDER: COMPLETE THIS SECTION

- Complete items 1, 2, and 3.
- Print your name and address on the reverse so that we can return the card to you.
- Attach this card to the back of the mailpiece, or on the front if space permits.

1. Article Addressed to:
 Jean H Miller
 8 VIOLA CIR
 MIDDLETOWN DE 19709-2411



9590 9403 0923 5223 3995 65

2. Article Number (Transfer from service label)
 7015 1520 0001 2434 8757

COMPLETE THIS SECTION ON DELIVERY

A. Signature Agent
 X *Jean Miller* Addressee
 B. Received by (Printed Name) Addressee
 Jean Miller
 C. Date of Delivery Agent
 2/6/16
 D. Is delivery address different from item 1? Yes
 If YES, enter delivery address below: No

3. Service Type
 Adult Signature
 Adult Signature Restricted Delivery
 Certified Mail®
 Certified Mail Restricted Delivery
 Collect on Delivery
 Collect on Delivery Restricted Delivery
 Insured Mail
 Insured Mail Restricted Delivery

Priority Mail Express®
 Registered Mail™
 Registered Mail Restricted Delivery
 Return Receipt for Merchandise
 Signature Confirmation™
 Signature Confirmation Restricted Delivery

SENDER: COMPLETE THIS SECTION

- Complete items 1, 2, and 3.
- Print your name and address on the reverse so that we can return the card to you.
- Attach this card to the back of the mailpiece, or on the front if space permits.

1. Article Addressed to:
 Donald Myers
 4302 Holly Park Ct
 Kissimmee FL 34746



9590 9403 0923 5223 3995 72

2. Article Number (Transfer from service label)
 7015 1520 0001 2434 8764

COMPLETE THIS SECTION ON DELIVERY

A. Signature Agent
 X *Donald Myers* Addressee
 B. Received by (Printed Name) Addressee
 Donald Myers
 C. Date of Delivery Agent
 2-6-16
 D. Is delivery address different from item 1? Yes
 If YES, enter delivery address below: No

3. Service Type
 Adult Signature
 Adult Signature Restricted Delivery
 Certified Mail®
 Certified Mail Restricted Delivery
 Collect on Delivery
 Collect on Delivery Restricted Delivery
 Insured Mail
 Insured Mail Restricted Delivery

Priority Mail Express®
 Registered Mail™
 Registered Mail Restricted Delivery
 Return Receipt for Merchandise
 Signature Confirmation™
 Signature Confirmation Restricted Delivery

AX12405B Domestic Return Receipt

SENDER: COMPLETE THIS SECTION

- Complete items 1, 2, and 3.
- Print your name and address on the reverse so that we can return the card to you.
- Attach this card to the back of the mailpiece, or on the front if space permits.

1. Article Addressed to:
 James Alan Myers
 309 Cecil St
 Cheapeake City MD 21915

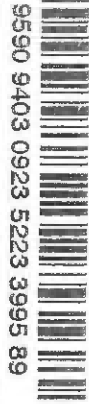

2. Article Number (Transfer from service label)
 F 7015 1520 0001 2434 8771

SENDER: COMPLETE THIS SECTION

- Complete items 1, 2, and 3.
- Print your name and address on the reverse so that we can return the card to you.
- Attach this card to the back of the mailpiece, or on the front if space permits.

1. Article Addressed to:
 Ralph Roten
 270 Bethel Rd
 Oxford PA 19363



2. Article Number (Transfer from service label)
 F 7015 1520 0001 2434 8768

COMPLETE THIS SECTION ON DELIVERY

- A. Signature: *[Signature]* Agent Addressee
- B. Received by (Printed Name): *James Alan Myers* Date of Delivery: *7/21/15*
- C. Date of Delivery: *7/21/15*
- D. Is delivery address different from item 1? Yes No
 If YES, enter delivery address below:

3. Service Type
- Adult Signature
 - Adult Signature Restricted Delivery
 - Certified Mail®
 - Certified Mail Restricted Delivery
 - Collect on Delivery
 - Collect on Delivery Restricted Delivery
 - Insured Mail
 - Insured Mail Restricted Delivery
 - Priority Mail Express®
 - Registered Mail™
 - Registered Mail Restricted Delivery
 - Return Receipt for Merchandise
 - Signature Confirmation™
 - Signature Confirmation Restricted Delivery

AX124YD,SB Domestic Return Receipt

COMPLETE THIS SECTION ON DELIVERY

- A. Signature: *[Signature]* Agent Addressee
- B. Received by (Printed Name): *Ralph Roten* Date of Delivery: *7/21/15*
- C. Date of Delivery: *7/21/15*
- D. Is delivery address different from item 1? Yes No
 If YES, enter delivery address below:

3. Service Type
- Adult Signature
 - Adult Signature Restricted Delivery
 - Certified Mail®
 - Certified Mail Restricted Delivery
 - Collect on Delivery
 - Collect on Delivery Restricted Delivery
 - Insured Mail
 - Insured Mail Restricted Delivery
 - Priority Mail Express®
 - Registered Mail™
 - Registered Mail Restricted Delivery
 - Return Receipt for Merchandise
 - Signature Confirmation™
 - Signature Confirmation Restricted Delivery

AX124YD,SB Domestic Return Receipt

SENDER: COMPLETE THIS SECTION

- Complete items 1, 2, and 3.
- Print your name and address on the reverse so that we can return the card to you.
- Attach this card to the back of the mailpiece, or on the front if space permits.

1. Article Addressed to:
 Raymond Perry Slate, Jr.
 1829 LYNN SPRINGS RD
 Swords Creek VA 24649-7783



2. Article Number (Transfer from service label)
 PS Form 3811, July 2015 PSN 7530-02-000-9053

SENDER: COMPLETE THIS SECTION

- Complete items 1, 2, and 3.
- Print your name and address on the reverse so that we can return the card to you.
- Attach this card to the back of the mailpiece, or on the front if space permits.

1. Article Addressed to:
 Swords Creek Land Partnership
 PO Box 29
 TAZEWELL VA 24651-0029



2. Article Number (Transfer from service label)
 PS Form 3811, July 2015 PSN 7530-02-000-9053

COMPLETE THIS SECTION ON DELIVERY

- A. Signature: *[Signature]* Agent Addressee
- B. Received by (Printed Name): *Raymond Perry Slate* Date of Delivery: *7-21-15*
- C. Date of Delivery: *7-21-15*
- D. Is delivery address different from item 1? Yes No
 If YES, enter delivery address below:

3. Service Type
- Adult Signature
 - Adult Signature Restricted Delivery
 - Certified Mail®
 - Certified Mail Restricted Delivery
 - Collect on Delivery
 - Collect on Delivery Restricted Delivery
 - Insured Mail
 - Insured Mail Restricted Delivery
 - Priority Mail Express®
 - Registered Mail™
 - Registered Mail Restricted Delivery
 - Return Receipt for Merchandise
 - Signature Confirmation™
 - Signature Confirmation Restricted Delivery

AX124YD,SB Domestic Return Receipt (over \$500)

COMPLETE THIS SECTION ON DELIVERY

- A. Signature: *[Signature]* Agent Addressee
- B. Received by (Printed Name): *Raymond Perry* Date of Delivery: *7/21/15*
- C. Date of Delivery: *7/21/15*
- D. Is delivery address different from item 1? Yes No
 If YES, enter delivery address below:

3. Service Type
- Adult Signature
 - Adult Signature Restricted Delivery
 - Certified Mail®
 - Certified Mail Restricted Delivery
 - Collect on Delivery
 - Collect on Delivery Restricted Delivery
 - Insured Mail
 - Insured Mail Restricted Delivery
 - Priority Mail Express®
 - Registered Mail™
 - Registered Mail Restricted Delivery
 - Return Receipt for Merchandise
 - Signature Confirmation™
 - Signature Confirmation Restricted Delivery

AX124YD,SB Domestic Return Receipt (over \$500)

AX124YD,SB Domestic Return Receipt

AFFIDAVIT OF MAILING – COAL OWNER

COMMONWEALTH OF VIRGINIA
COUNTY OF **RUSSELL**

Applicant: CNX Gas Company LLC
Relief Sought: Disbursement Petition for AX124
VGOB: 03-1118-1226-02

I, Anita D. Duty, after being duly sworn upon oath, state as follows:

1. I am the Pooling Supervisor for CNX Land Resources, Inc. and am responsible for the notification process required by Va. Code Ann. §45.1-361.19 of the Code of Virginia and 4VAC25-160-40.

2. That on August 18, 2015 a true and correct copy of the Notice of Hearing and Exhibits were mailed, via certified mail return receipt requested, based upon information and belief, the names and last-known addresses, where such addresses are known, of the parties owning an interest in this cause are set forth and attached hereto.

3. Notice of this cause has therefore been served by mail pursuant to the applicable statutes and rules of the Board. CNX Gas Company LLC will continue to exercise due diligence in attempting to locate and identify the names and/or addresses of any unknown or unlocatable parties and, if located or identified.



Anita D. Duty
Pooling Supervisor
for CNX Land LLC

STATE OF VIRGINIA
COUNTY OF TAZEWELL, TO-WIT:

TAKEN, SUBSCRIBED AND SWORN to before me this 29th day of January,
2016.



Notary Public

My commission expires: 12/31/2019

1



CERTIFICATION OF NOTICE
CNX Gas Company LLC

Unit AX124
VGOB 03-1118-1226-02
coal dismissal letter

Last Name	First Name	MAILED	RECEIPT #	RECEIVED
Swords Creek Land Partnership(Coal Owner)		8/18/15	7014349000018926 0143	8/20/2015

SENDER: COMPLETE THIS SECTION	COMPLETE THIS SECTION ON DELIVERY	
<ul style="list-style-type: none"> ■ Complete items 1, 2, and 3. Also complete item 4 if Restricted Delivery is desired. ■ Print your name and address on the reverse so that we can return the card to you. ■ Attach this card to the back of the mailpiece, or on the front if space permits. 	A. Signature <i>x Sharon C. Barck</i>	<input type="checkbox"/> Agent <input type="checkbox"/> Addressee
1. Article Addressed to: <i>Swords Creek Land Partnership</i> <i>P.O. Box 29</i> <i>Tazewell, VA 24651-0029</i>	B. Received by (Printed Name) <i>Sharon C. Barck</i>	C. Date of Delivery
7014 3490 0001 8926 0143	D. Is delivery address different from item 1? <input type="checkbox"/> Yes If YES, enter delivery address below: <input type="checkbox"/> No	
PS Form 3811, July 2013	3. Service Type <input type="checkbox"/> Certified Mail® <input type="checkbox"/> Priority Mail Express™ <input type="checkbox"/> Registered <input type="checkbox"/> Return Receipt for Merchandise <input type="checkbox"/> Insured Mail <input type="checkbox"/> Collect on Delivery 4. Restricted Delivery? (Extra Fee) <input type="checkbox"/> Yes	
Domestic Return Receipt	<i>AX124 RBD</i>	

AFFIDAVIT OF MAILING – COAL OWNER

COMMONWEALTH OF VIRGINIA
COUNTY OF **RUSSELL**

Applicant: CNX Gas Company LLC
Relief Sought: Disbursement Petition for AX124
VGOB: 03-1118-1226-02

I, Anita D. Duty, after being duly sworn upon oath, state as follows:

1. I am the Pooling Supervisor for CNX Land Resources, Inc. and am responsible for the notification process required by Va. Code Ann. §45.1-361.19 of the Code of Virginia and 4VAC25-160-40.

2. That on August 18, 2015 a true and correct copy of the Notice of Hearing and Exhibits were mailed, via certified mail return receipt requested, based upon information and belief, the names and last-known addresses, where such addresses are known, of the parties owning an interest in this cause are set forth and attached hereto.

3. Notice of this cause has therefore been served by mail pursuant to the applicable statutes and rules of the Board. CNX Gas Company LLC will continue to exercise due diligence in attempting to locate and identify the names and/or addresses of any unknown or unlocatable parties and, if located or identified.



Anita D. Duty
Pooling Supervisor
for CNX Land LLC

STATE OF VIRGINIA
COUNTY OF TAZEWELL, TO-WIT:

TAKEN, SUBSCRIBED AND SWORN to before me this 29th day of January,
2016.



Notary Public

My commission expires: 12/31/2019

1



CERTIFICATION OF NOTICE
CNX Gas Company LLC

Unit AX124
VGOB 03-1118-1226-02
coal dismissal letter

Last Name	First Name	MAILED	RECEIPT #	RECEIVED
Swords Creek Land Partnership(Coal Owner)		8/18/15	7014349000018926 0143	8/20/2015

SENDER: COMPLETE THIS SECTION	COMPLETE THIS SECTION ON DELIVERY
<ul style="list-style-type: none"> ■ Complete items 1, 2, and 3. Also complete item 4 if Restricted Delivery is desired. ■ Print your name and address on the reverse so that we can return the card to you. ■ Attach this card to the back of the mailpiece, or on the front if space permits. 	<p>A. Signature <input type="checkbox"/> Agent <input checked="" type="checkbox"/> Addressee</p>
<p>1. Article Addressed to:</p> <p><i>Swords Creek Land Partnership</i> <i>P.O. Box 29</i> <i>Tazewell, VA 24651-0029</i></p>	<p>B. Received by (Printed Name) C. Date of Delivery</p> <p><i>Sharon C. Barck</i></p>
<p>7014 3490 0001 8926 0143</p>	<p>D. Is delivery address different from item 1? <input type="checkbox"/> Yes If YES, enter delivery address below: <input type="checkbox"/> No</p> <p>3. Service Type <input type="checkbox"/> Certified Mail® <input type="checkbox"/> Priority Mail Express™ <input type="checkbox"/> Registered <input type="checkbox"/> Return Receipt for Merchandise <input type="checkbox"/> Insured Mail <input type="checkbox"/> Collect on Delivery</p> <p>4. Restricted Delivery? (Extra Fee) <input type="checkbox"/> Yes</p>
<p>PS Form 3811, July 2013</p>	<p>Domestic Return Receipt <i>AX124 RBD</i></p>