

**BEFORE THE VIRGINIA GAS AND OIL BOARD**

**PETITIONER:** CNX Gas Company LLC

**DIVISION OF GAS AND OIL**

**DOCKET NO:** VGOB 01-0821-0913-01

**RELIEF SOUGHT: (1) DISBURSEMENT FROM ESCROW REGARDING TRACT(S) 1A, 1B, A portion of 2B (2) AND AUTHORIZATION FOR DIRECT PAYMENT OF ROYALTIES**

**HEARING DATE:** March 15, 2016

**DRILLING UNIT:** AY107

**RUSSELL COUNTY, VIRGINIA**

**PETITION FOR ORDER OF DISBURSEMENT OF ESCROW FUNDS**

**1. Petitioner and its counsel**

Petitioner is CNX Gas Company LLC, 627 Claypool Hill Mall Road, Cedar Bluff, VA 24609, (276) 596-5075. Petitioner's counsel is Mark A. Swartz, Hillard & Swartz, LLP, 122 Capital Street, Suite 201, Charleston, WV 25301.

**2. Relief Sought**

(1) the disbursement of escrowed funds heretofore deposited with the Board's Escrow Agent, attributable to Tracts 1A, 1B, and a portion of 2B, as depicted upon the annexed table; and (2) authorization to begin paying royalties directly to Buckhorn Coal Company, Anita Helton, Norma Jean Street, Connie Torres, Nancy Tiller, Christine Lester, Lucas Blankenship, Dorothy Dotson; (3) Dismissal of coal owner: Buckhorn Coal Company.

**3. Legal Authority**

Va. Code Ann. § 45.1-361.1 et seq., 4 VAC 25-160-140., and relevant Virginia Gas and Oil Board Orders ("Board") heretofore promulgated pursuant to law.

**4. Type of Well(s)**

Coalbed Methane

**5. Factual basis for relief requested**

- a. Buckhorn Coal Company has acquired an additional interest in Tract 1A and 1B and can be paid.
- b. Anita Helton, Norma Jean Street, Connie Torres, Nancy Tiller, Christine Lester, Lucas Blankenship, Dorothy Dotson is the gas claimant in Tract(s) a of portion 2B. As such Anita Helton, Norma Jean Street, Connie Torres, Nancy Tiller, Christine Lester, Lucas Blankenship and Dorothy Dotson are entitled to 100% of the CBM royalties now in escrow and as may be hereafter payable. See Va. Code Ann. § 45.1-361.22:2.A.
- c. That CNX Gas Company LLC has given the notice(s) required by § 45.1-361.22:2.A to all conflicting claimants identified in the above referenced pooling Order and any supplemental Orders pertaining thereto.
- d. That none of the conflicting claimants noticed have provided, within 45 days of the notice(s) given as provided in b. above, the Board, its designated agent the Director of the Division of Gas and Oil, the Operator and/or the Applicant evidence of either an agreement regarding the escrowed funds/royalties or a proceeding regarding same.
- e. That a detailed accounting in accordance with the applicable provisions of § 45.1-361.22 is submitted herewith and identified as Exhibit J.
- f. That an Exhibit identified as Table 1 is annexed hereto, and it specifies how the disbursement (s) is to be calculated and paid by the escrow agent.
- g. That Va. Code Ann. § 45.1-361.22:2.A. further provides that the Operator shall pay such royalties as may hereafter be payable directly to the gas claimant Buckhorn Coal Company, Anita Helton, Norma Jean Street, Connie Torres, Nancy Tiller, Christine Lester, Lucas Blankenship, Dorothy Dotson and not escrow same. See Exhibit EE annexed hereto.

## **6. Attestation**

The foregoing Petition to the best of my knowledge, information, and belief is true and correct.

PROPERTY LINES SHOWN WERE TAKEN FROM DATA PROVIDED BY CNR LAND RESOURCES, Inc. AND WERE NOT SURVEYED.

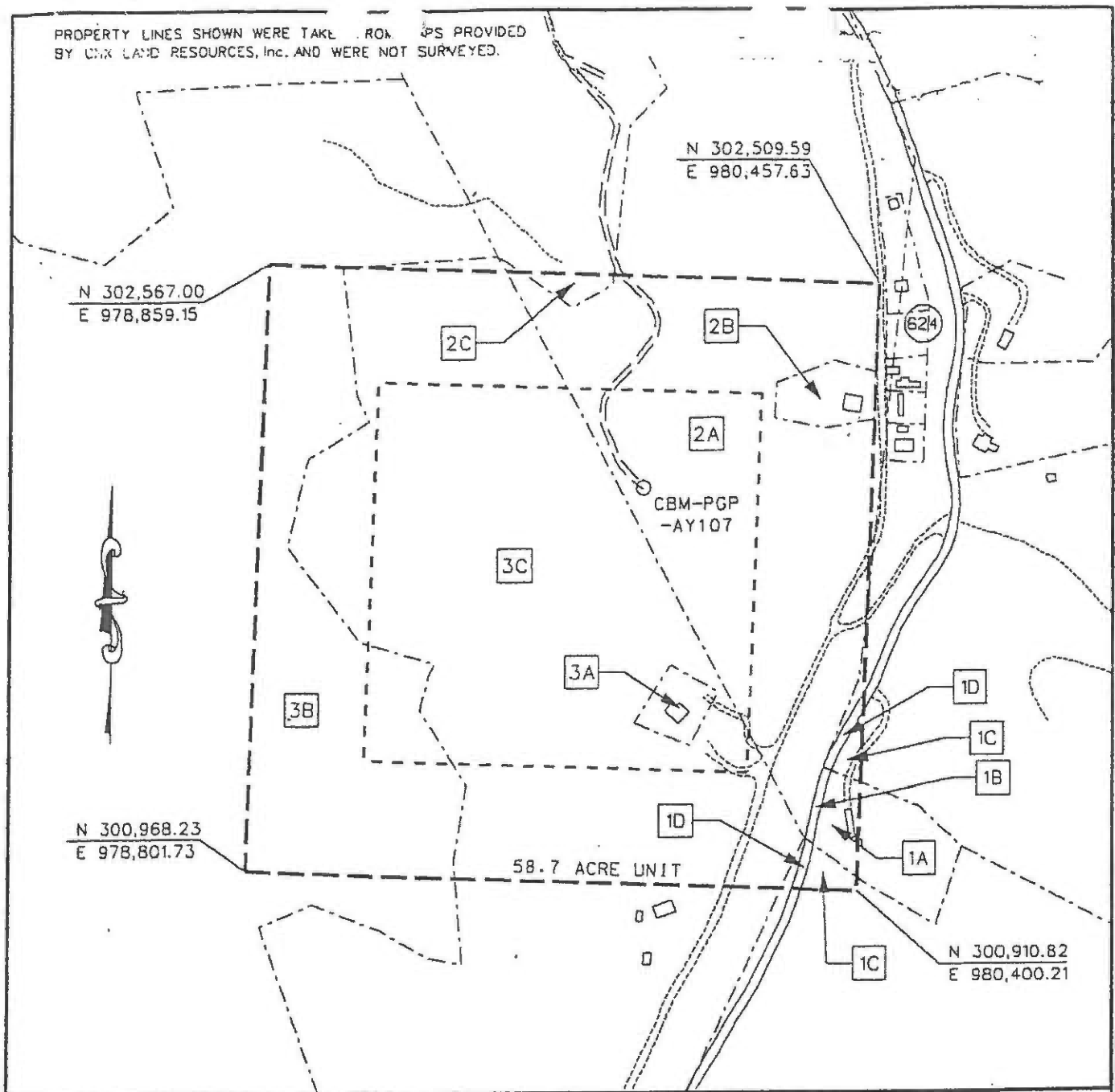

EXHIBIT A  
MIDDLE RIDGE 1 FIELD  
UNIT AY-107  
FORCE POOLING  
VGOB-01-0821-0913

Company Pocahontas Gas Partnership Well Name and Number UNIT:AY107  
 Tract No. \_\_\_\_\_ Elevation \_\_\_\_\_ Quadrangle Horner/Bra A Mountain  
 County Russell District New Garden/Hurricane Scale: 1" = 400' Date 7/16/07  
 This plat is a new plat X ; an updated plat \_\_\_\_\_ ; or a final plat \_\_\_\_\_

Form DGO-GO-7 \_\_\_\_\_ (Affix Seal)  
 Rev. 9/91 Charles A. Moy  
 Licensed Professional Engineer or Licensed Land Surveyor

# POCAHONTAS GAS PARTNERSHIP

## Unit AY-107

### Tract Identifications

(58.7 Acre Unit)

- 1A. Buckhorn Coal Company (Jacob Fuller 439.04 Acre Tract) - Coal  
Coal Lessee  
Sandy Ridge Energy Company - Above Drainage Coal Leased  
Pocahontas Gas Partnership - CBM Leased  
Buckhorn Coal Company - 1/2 Surface, Oil & Gas  
Banner Raven Coal Corp. - 1/2 Surface, Oil & Gas  
Reserve Coal Properties Company - Oil & Gas Leased (50%)  
0.53 acres                      0.9029 %
- 1B. Buckhorn Coal Company (Jacob Fuller 439.04 Acre Tract) - Coal  
Coal Lessee  
Sandy Ridge Energy Company - Above Drainage Coal Leased  
Pocahontas Gas Partnership - CBM Leased  
Buckhorn Coal Company - 1/2 Oil & Gas  
Banner Raven Coal Corp. - 1/2 Oil & Gas  
Reserve Coal Properties Company - Oil & Gas Leased (50%)  
Commonwealth of Virginia - Surface  
0.10 acres                      0.1704 %
- 1C. Buckhorn Coal Company (Jacob Fuller 439.04 Acre Tract) - Fee  
Coal Lessee  
Sandy Ridge Energy Company - Above Drainage Coal Leased  
Pocahontas Gas Partnership - CBM Leased  
Reserve Coal Properties Company - Oil & Gas Leased  
0.57 acres                      0.9710 %
- 1D. Buckhorn Coal Company (Jacob Fuller 439.04 Acre Tract) - Coal, Oil & Gas  
Coal Lessee  
Sandy Ridge Energy Company - Above Drainage Coal Leased  
Pocahontas Gas Partnership - CBM Leased  
Reserve Coal Properties Company - Oil & Gas Leased  
Commonwealth of Virginia - Surface  
0.18 acres                      0.3066 %
- 2A. Buckhorn Coal Company (J. C. Hurt 182 Acre Tract) - Fee  
Coal Lessee  
Sandy Ridge Energy Company - Above Drainage Coal Leased  
Reserve Coal Properties Company - Oil & Gas Leased  
Pocahontas Gas Partnership - CBM Leased  
16.89 acres                      28.7734 %

# POCAHONTAS GAS PARTNERSHIP

## Unit AY-107

Tract Identifications  
(58.7 Acre Unit)

- 2B. Buckhorn Coal Company (J. C. Hurt 182 Acre Tract) - Coal  
Coal Lessee  
Sandy Ridge Energy Company - Above Drainage Coal Leased  
Pocahontas Gas Partnership - CBM Leased  
Romia Mae Blankenship - Surface, Oil & Gas  
0.85 acres                      1.4481 %
- 2C. Buckhorn Coal Company (J. C. Hurt 182 Acre Tract) - Coal, Oil & Gas  
Coal Lessee  
Sandy Ridge Energy Company - Above Drainage Coal Leased  
Reserve Coal Properties Company - Oil & Gas Leased.  
Pocahontas Gas Partnership - CBM Leased  
Michael Martin - Surface  
0.27 acres                      0.4600 %
- 3A. Buckhorn Coal Company (Craig Harris 325.40 Acre Tract) - Coal, Oil & Gas  
Coal Lessee  
Sandy Ridge Energy Company - Above Drainage Coal Leased  
Pocahontas Gas Partnership - CBM Leased  
Reserve Coal Properties Company - Oil & Gas Leased  
Unknown Surface Owner  
0.58 acres                      0.9881 %
- 3B. Buckhorn Coal Company (Craig Harris 325.40 Acre Tract) - Coal, Oil & Gas  
Coal Lessee  
Sandy Ridge Energy Company - Above Drainage Coal Leased  
Reserve Coal Properties Company - Oil & Gas Leased  
Pocahontas Gas Partnership - CBM Leased  
Michael Martin - Surface  
11.19 acres                      19.0630 %
- 3C. Buckhorn Coal Company (Craig Harris 325.40 Acre Tract) - Fee  
Coal Lessee  
Sandy Ridge Energy Company - Above Drainage Coal Leased  
Reserve Coal Properties Company - Oil & Gas Leased  
Pocahontas Gas Partnership - CBM Leased  
27.54 acres                      46.9165 %



**Exhibit E**  
**Unit AY107**  
**Docket #VGOB-01-0821-0913-01**  
**List of Conflicting Owners/Claimants that require escrow**

	Acres in Unit	Interest in Unit
<b><u>Tract #2B, 0.85 acres</u></b>		
<b><u>COAL OWNERSHIP</u></b>		
(1) Buckhorn Coal Company P. O. Box 187 Tazewell, VA 24651	0.85 acres	1.4480%
<b><u>OIL &amp; GAS OWNERSHIP</u></b>		
(1) Romia Blankenship, et al <i>15.00 Acre Unit</i>	0.85 acres	1.4480%
(a) Noah Blankenship Heirs, Devisees, Successors or Assigns		
(a.1) Roxie Blankenship Silcox <i>Life Estate-conveyed to Bert Baldwin &amp; Elsie Baldwin t/e right of survivorshipDB 332/678</i>		
(a.1.1) Pauline Blankenship Miller <i>conveyed to Bert Baldwin &amp; Elsie Baldwin t/e right of survivorshipDB 332/678</i>		
(a.1.2) Ralph Blankenship <i>conveyed to Bert Baldwin &amp; Elsie Baldwin t/e right of survivorshipDB 332/678</i>		
(a.1.3) Doris Ann Blankenship Ally <i>conveyed to Bert Baldwin &amp; Elsie Baldwin t/e right of survivorshipDB 332/678</i>		
<b><i>The ownership listed below is currently being reviewed and documentation is being requested to verify title</i></b>		
(b) Robert Blankenship Heirs, Devisees, Successors or Assigns <i>List of heirs affidavit was mailed to Phyliss Wilson 1/18/16</i>	0.1063 acres 1/8 of 0.85 acres	0.1810%
(b.1) Romia Blankenship Heirs, Devisees, Successors or Assigns		
(b.1.1) Phyliss Wilson 7348 SW County Rd 334A Trenton, FL 32693-6171		
(b.1.2) Bernice Dennis PO Box 2211 Honaker, VA 24260		
(b.1.3) Bobby Blankenship Heirs, Devisees, Successors or Assigns		
(b.1.3.1) Lucy Hess Blankenship 182 Romia Rd Rowe, VA 24646		
(c) Casey Blankenship Heirs, Devisees, Successors or Assigns		
(c.1.2) Isaac Blankenship Heirs, Devisees, Successors or Assigns		
(c.1.2.1) Lucille Blankenship Heirs, devisees, Successors or Assigns		
<b><i>The respondents listed below did not respond timely to the W9 request and will continue to be escrowed</i></b>		
(c.1.2.1.2) Wanda Miller 8535 Croton Rd Johnstown, OH 43031-8138	0.0044 acres 1/192 of 0.85 acres	0.0075%

**Exhibit E**  
**Unit AY107**  
**Docket #VGOB-01-0821-0913-01**  
**List of Conflicting Owners/Claimants that require escrow**

	Acres in Unit	Interest in Unit
(c.1.2.1.3) Patty Martin (Grove) 39 Spring St, Apt D Newark, OH 43055	0.0044 acres 1/192 of 0.85 acres	0.0075%
(c.1.2.1.4) Earl Wilson 111 Cambria Ave Newark, OH 43055	0.0044 acres 1/192 of 0.85 acres	0.0075%
<b>W9 not signed</b>		
(c.1.4) Betty Hess 8022 Drill Rd Rowe, VA 24646	0.0177 acres 1/48 of 0.85 acres	0.0302%
(c.1.6) Fred Blankenship	<i>conveyed to Bert Baldwin &amp; Elsie Baldwin t/e right of survivorshipDB 332/678</i>	
<b>The ownership listed below is currently being reviewed and documentation is being requested to verify title</b>		
(d) Oakley Bell Blankenship Peck Heirs, Devisee Successors or Assigns <i>List of heirs affidavit was mailed to James Peck 1/18/16</i>	0.1063 acres 1/8 of 0.85 acres	0.1810%
(d.1) Russell T. Hess	<i>conveyed to Bert Baldwin &amp; Elsie Baldwin t/e right of survivorshipDB 332/678</i>	
(d.2) Patton Peck	<i>conveyed to Bert Baldwin &amp; Elsie Baldwin t/e right of survivorshipDB 332/678</i>	
(d.3) Randy Peck	<i>conveyed to Bert Baldwin &amp; Elsie Baldwin t/e right of survivorshipDB 332/678</i>	
(d.4) Mary Peck Oaks	<i>conveyed to Bert Baldwin &amp; Elsie Baldwin t/e right of survivorshipDB 332/678</i>	
(d.5) James Peck PO box 116 Lonedell, MO 63060		
(d.6) Myrtle Peck Mullins PO box 707 Appalachia, VA 24216		
(e) Elsie Blankenship Baldwin	<i>conveyed to Bert Baldwin &amp; Elsie Baldwin t/e right of survivorshipDB 332/678</i>	
(f) Maggie Blankenship Jackson	<i>conveyed to Bert Baldwin &amp; Elsie Baldwin t/e right of survivorshipDB 332/678</i>	
(g) Charlie Thomas (aka June) Blankenship, Jr	<i>conveyed to Bert Baldwin &amp; Elsie Baldwin t/e right of survivorshipDB 332/678</i>	
(h) Thelma Blankenship Peck	<i>conveyed to Bert Baldwin &amp; Elsie Baldwin t/e right of survivorshipDB 332/678</i>	
(i) Bert Baldwin (D.O.D 4/15/1990) & Elsie Blankenship Successors or Assigns <i>List of heirs affidavit for elsie was mailed to Sheila Hale 1/18/16</i>	0.5490 acres 31/48 of 0.85 acres	0.9352%
(i.1) Dolly Peck 6062 Johnsville Rd Centerburg, OH 43011-0262		
(i.2) Charlotte Peck Heirs, Devisees, Successors, Assigns		
(i.2.1) Arthur E. Tucker 5241 Webster Rd Centerburg, OH 43011		
(i.2.2) Raymond E. Tucker 3301 TWP Rd 221 Marengo, OH 43334		

**Exhibit E**  
**Unit AY107**  
**Docket #VGOB-01-0821-0913-01**  
**List of Conflicting Owners/Claimants that require escrow**

	Acres in Unit	Interest in Unit
(i.2.3) Christine M Pruitt PO Box 486 Centerburg, OH 43011		
(i.2.4) Stephanie G. Simcox-Tucker 900 Harcourt Rd lot 23 Mt Vernon, OH 43050		
(i.2.5) Randy Peck 607 E. Pleasant St Mt Vernon, OH 43050		
(i.2.6) Ronald Peck c/o Randy Peck 607 E. Pleasant St Mt Vernon, OH 43050		
(i.3) Sheila Hale 1848 Long Branch Rd Rowe, VA 24646		
(i.4) Sandy Miller 951 J Frank Taylor Rd Cedar Bluff, VA 24609-9091		
(i.5) Elmer Blankenship 10070 Butcher Rd Mt Vernon, OH 43050		
	<b><u>TOTALS:</u></b>	
	<b>Total Acreage in Unit</b>	0.7924
	<b>Total Percentage of Unit</b>	1.3500%

Exhibit EE  
Unit AY107  
Docket #VGOB 01-0821-0913-01  
List of Respondents with Royalty Split Agreements/Court Orders/HB2058

	Acres in Unit	Interest in Unit	Percent of Escrow
<b><u>Tract #1A, 0.53 acres</u></b>			
<b><u>COAL OWNERSHIP</u></b>			
(1) Buckhorn Coal Company P. O. Box 187 Tazewell, VA 24651	0.53 acres	0.9029%	
<b><u>OIL &amp; GAS OWNERSHIP</u></b>			
(1) Banner Raven Coal Corporation, et al.	0.53 acres	0.9029%	
(a) Buckhorn Coal Company P. O. Box 187 Tazewell, VA 24651	0.2650 acres 1/2 of 0.53 acres	0.8518%	<i>n/a</i>
(b) Banner Raven Coal Corporation - <i>Deeded 1/2 interest to Buckhorn Coal Company 2/12/2002 DB 547/PG 787</i>			
(b.1) Buckhorn Coal Company P. O. Box 187 Tazewell, VA 24651	0.2650 acres 1/2 of 0.53 acres	0.8518%	<b>22.7468%</b>
<b><u>Tract #1B, 0.10 acres</u></b>			
<b><u>COAL OWNERSHIP</u></b>			
(1) Buckhorn Coal Company P. O. Box 187 Tazewell, VA 24651	0.10 acres	0.1704%	
<b><u>OIL &amp; GAS OWNERSHIP</u></b>			
(1) Banner Raven Coal Corporation, et al.	0.10 acres	0.1704%	
(a) Buckhorn Coal Company P. O. Box 187 Tazewell, VA 24651	0.05 acres 1/2 of 0.10 acres	0.8518%	
(b) Banner Raven Coal Corporation - <i>Deeded 1/2 interest to Buckhorn Coal Company 2/12/2002 DB 547/PG 787</i>			
(b.1) Buckhorn Coal Company P. O. Box 187 Tazewell, VA 24651	0.05 acres 1/2 of 0.10 acres	0.8518%	<b>4.2918%</b>
<b><u>Tract #2B, 0.85 acres</u></b>			
<b><u>COAL OWNERSHIP</u></b>			
(1) Buckhorn Coal Company P. O. Box 187 Tazewell, VA 24651	0.85 acres	1.4480%	
<b><u>OIL &amp; GAS OWNERSHIP</u></b>			
(1) Romia Blankenship, et al <i>15.00 Acre Unit</i>	0.85 acres	1.4480%	
(c) Casey Blankenship Heirs, Devisees, Successors or Assigns			
(c.1) Hattie Hess Blankenship Heirs, Devisees, Successors or Assigns			

**Exhibit EE**  
**Unit AY107**  
**Docket #VGOB 01-0821-0913-01**  
**List of Respondents with Royalty Split Agreements/Court Orders/HB2058**

	Acres in Unit	Interest in Unit	Percent of Escrow
(c.1.1) Peggy Martin Heirs, Devisees, Successors or Assigns			
(c.1.1.1) Anita Helton 700 Redbud Hwy Honaker, VA 24260-4863	0.0044 acres 1/192 of 0.85 acres	0.0075%	0.3800% HB2058
(c.1.1.2) Norma Jean Street 1138 Call Valley Rd Swords Creek, VA 24649	0.0044 acres 1/192 of 0.85 acres	0.0075%	0.3800% HB2058
(c.1.1.3) Connie Torres 63 Alpha St Swords Creek, VA 24649	0.0044 acres 1/192 of 0.85 acres	0.0075%	0.3800% HB2058
(c.1.1.4) Nancy Tiller PO Box 1051 Honaker, VA 24260	0.0044 acres 1/192 of 0.85 acres	0.0075%	0.3800% HB2058
(c.1.2) Isaac Blankenship Heirs, Devisees, Successors or Assigns			
(c.1.2.1) Lucille Blankenship Heirs, devisees, Successors or Assigns			
(c.1.2.1.1) Christine Lester PO Box 1526 Honaker, VA 24260-1526	0.0044 acres 1/192 of 0.85 acres	0.0075%	0.3800% HB2058
(c.1.3) Lucas Blankenship 8022 Drill Rd Rowe, VA 24646	0.0177 acres 1/48 of 0.85 acres	0.0302%	1.5200% HB2058
(c.1.5) Dorothy Dotson PO Box 899 Honaker, VA 24260-0899	0.0177 acres 1/48 of 0.85 acres	0.0302%	1.5200% HB2058
<b><u>TOTALS:</u></b>			
	<b>Total Acreage in Unit</b>	0.3726	
	<b>Total Percentage of Unit</b>	0.9498%	

# AFFIDAVIT OF MAILING

COMMONWEALTH OF VIRGINIA  
COUNTY OF **RUSSELL**

**Applicant:** CNX Gas Company LLC  
**Relief Sought:** Disbursement Petition for AY107  
VGOB: 01-0821-0913-01

I, Anita D. Duty, after being duly sworn upon oath, state as follows:

1. I am the Pooling Supervisor for CNX Land Resources, Inc. and am responsible for the notification process required by Va. Code Ann. §45.1-361.19 of the Code of Virginia and 4VAC25-160-40.
2. That on February 12, 2016 a true and correct copy of the Notice of Hearing and Exhibits were mailed, via certified mail return receipt requested, based upon information and belief, the names and last-known addresses, where such addresses are known, of the parties owning an interest in this cause are set forth and attached hereto.
3. Notice of this cause has therefore been served by mail pursuant to the applicable statutes and rules of the Board.

  
\_\_\_\_\_  
**Anita D. Duty**  
Pooling Supervisor  
for CNX Land LLC

STATE OF VIRGINIA

COUNTY OF TAZEWELL, TO-WIT:

TAKEN, SUBSCRIBED AND SWORN to before me this 3rd day of March,  
2016.

  
\_\_\_\_\_  
Notary Public

My commission expires: 12/31/2019



CERTIFICATION OF NOTICE  
CNX Gas Company LLC

Unit AY107  
VGOB 01-0821-0913-01

**Disbursement**

Russell

Last Name	First Name	MAILED	RECEIPT #	RECEIVED
Adams	Barbara S	2/12/2016	7015152000012434 8184	2/18/2016
Blankenship	Lucas	2/12/2016	7015152000012434 8177	2/17/2016
Buckhorn Coal Company		2/12/2016	7015152000012434 8320	2/16/2016
Dotson	Dorothy	2/12/2016	7015152000012434 8160	2/17/2016
Fields	Otis	2/12/2016	7015152000012434 8153	2/17/2016
Helton	Anita	2/12/2016	7015152000012434 8139	2/16/2016
Hurt	Patricia	2/12/2016	7015152000012434 8122	2/18/2016
Lester	Christine	2/12/2016	7015152000012434 8115	2/16/2016
Nygaard	Evelyn	2/12/2016	7015152000012434 8108	2/17/2016
Street	Norma Jean	2/12/2016	7015152000012434 8092	Unclaimed
Tiller	Nancy	2/12/2016	7015152000012434 8085	2/19/2016
Torres	Connie	2/12/2016	7015152000012434 8078	2/16/2016

**RECIPIENT: COMPLETE THIS SECTION**

Complete items 1, 2, and 3.

Print your name and address on the reverse so that we can return the card to you.

Attach this card to the back of the mailpiece, or on the front if space permits.

Article Addressed to:

Barbara Sue Adams  
2684 HUFF HILL RD  
HILLSVILLE VA 24343-4742



9590 9403 0923 5223 3978 82

Article Number (Transfer from service label)

7015 1520 0001 2434 8184

**SENDER: COMPLETE THIS SECTION**

Complete items 1, 2, and 3.

Print your name and address on the reverse so that we can return the card to you.

Attach this card to the back of the mailpiece, or on the front if space permits.

Article Addressed to:

Barbara Sue Adams  
2684 HUFF HILL RD  
HILLSVILLE VA 24343-4742



9590 9403 0923 5223 3984 07

Article Number (Transfer from service label)

7015 1520 0001 2434 9785

**COMPLETE THIS SECTION ON DELIVERY**

A. Signature

*Barbara Sue Adams*  Agent

B. Received by (Printed Name)  Addressee  
*Barbara Sue Adams*

C. Date of Delivery  Yes  
*2-17-11*

D. Is delivery address different from item 1?  Yes  
If YES, enter delivery address below:  No

3. Service Type

- Adult Signature
- Adult Signature Restricted Delivery
- Certified Mail®
- Certified Mail Restricted Delivery
- Collect on Delivery
- Collect on Delivery Restricted Delivery
- Insured Mail
- Insured Mail Restricted Delivery (over \$500)
- Priority Mail Express®
- Registered Mail™
- Registered Mail Restricted Delivery
- Return Receipt for Merchandise
- Signature Confirmation™
- Signature Confirmation Restricted Delivery

BA1880.S6 Domestic Return Receipt

**COMPLETE THIS SECTION ON DELIVERY**

A. Signature

*Barbara Sue Adams*  Agent

B. Received by (Printed Name)  Addressee  
*Barbara Sue Adams*

C. Date of Delivery  Yes  
*2-16-11*

D. Is delivery address different from item 1?  Yes  
If YES, enter delivery address below:  No

3. Service Type

- Adult Signature
- Adult Signature Restricted Delivery
- Certified Mail®
- Certified Mail Restricted Delivery
- Collect on Delivery
- Collect on Delivery Restricted Delivery
- Insured Mail
- Insured Mail Restricted Delivery (over \$500)
- Priority Mail Express®
- Registered Mail™
- Registered Mail Restricted Delivery
- Return Receipt for Merchandise
- Signature Confirmation™
- Signature Confirmation Restricted Delivery

A2104 D.SX Domestic Return Receipt

**SENDER: COMPLETE THIS SECTION**

Complete items 1, 2, and 3.

Print your name and address on the reverse so that we can return the card to you.

Attach this card to the back of the mailpiece, or on the front if space permits.

Article Addressed to:

Lucas Blankenship  
8022 DRILL RD  
ROWE VA 24646-3005



9590 9403 0923 5223 3978 99

Article Number (Transfer from service label)

7015 1520 0001 2434 8177

**SENDER: COMPLETE THIS SECTION**

Complete items 1, 2, and 3.

Print your name and address on the reverse so that we can return the card to you.

Attach this card to the back of the mailpiece, or on the front if space permits.

Article Addressed to:

Buckhorn Tool Company  
PO Box 189  
Tazewell, VA 24681



9590 9403 0923 5223 4090 11

Article Number (Transfer from service label)

7015 1520 0001 2434 8320

**COMPLETE THIS SECTION ON DELIVERY**

A. Signature

*Lucas Blankenship*  Agent

B. Received by (Printed Name)  Addressee  
*Lucas Blankenship*

C. Date of Delivery  Yes  
*2-17-11*

D. Is delivery address different from item 1?  Yes  
If YES, enter delivery address below:  No

3. Service Type

- Adult Signature
- Adult Signature Restricted Delivery
- Certified Mail®
- Certified Mail Restricted Delivery
- Collect on Delivery
- Collect on Delivery Restricted Delivery
- Insured Mail
- Insured Mail Restricted Delivery (over \$500)
- Priority Mail Express®
- Registered Mail™
- Registered Mail Restricted Delivery
- Return Receipt for Merchandise
- Signature Confirmation™
- Signature Confirmation Restricted Delivery

CA105D.S6 Domestic Return Receipt

**COMPLETE THIS SECTION ON DELIVERY**

A. Signature

*Lucas Blankenship*  Agent

B. Received by (Printed Name)  Addressee  
*Lucas Blankenship*

C. Date of Delivery  Yes  
*2-16-11*

D. Is delivery address different from item 1?  Yes  
If YES, enter delivery address below:  No

3. Service Type

- Adult Signature
- Adult Signature Restricted Delivery
- Certified Mail®
- Certified Mail Restricted Delivery
- Collect on Delivery
- Collect on Delivery Restricted Delivery
- Insured Mail
- Insured Mail Restricted Delivery (over \$500)
- Priority Mail Express®
- Registered Mail™
- Registered Mail Restricted Delivery
- Return Receipt for Merchandise
- Signature Confirmation™
- Signature Confirmation Restricted Delivery

AA107D.S6 Domestic Return Receipt

**RENDER: COMPLETE THIS SECTION**

1. Complete items 1, 2, and 3.  
2. Print your name and address on the reverse so that we can return the card to you.  
3. Attach this card to the back of the mailpiece, or on the front if space permits.  
Article Addressed to:

Dorothy Dotson  
PO Box 899  
Honaker VA 24260-0899

9590 9403 0923 5223 3979 05

Article Number (Transfer from service label)

7015 1520 0001 2434 8160

**RENDER: COMPLETE THIS SECTION**

1. Complete items 1, 2, and 3.  
2. Print your name and address on the reverse so that we can return the card to you.  
3. Attach this card to the back of the mailpiece, or on the front if space permits.  
Article Addressed to:

Otis John & Ginger Lee Fields  
938 MILLER CREEK RD  
ROWE VA 24646-9712

9590 9403 0923 5223 3979 12

Article Number (Transfer from service label)

7015 1520 0001 2434 8153

**COMPLETE THIS SECTION ON DELIVERY**

A. Signature *Dorothy Dotson*  Agent  
B. Received by (Printed Name) *Dorothy Dotson*  Address  
C. Date of Delivery *03-11-16*  
D. Is delivery address different from item 1?  Yes  
If YES, enter delivery address below:  No

3. Service Type  
 Adult Signature  
 Adult Signature Restricted Delivery  
 Certified Mail®  
 Certified Mail Restricted Delivery  
 Collect on Delivery  
 Insured Mail  
 Insured Mail Restricted Delivery (over \$500)  
 Priority Mail Express®  
 Registered Mail™  
 Registered Mail Restricted Delivery  
 Return Receipt for Merchandise  
 Signature Confirmation™  
 Signature Confirmation Restricted Delivery

*BAID8D,SB* Domestic Return Receipt

**SENDER: COMPLETE THIS SECTION**

1. Complete items 1, 2, and 3.  
2. Print your name and address on the reverse so that we can return the card to you.  
3. Attach this card to the back of the mailpiece, or on the front if space permits.  
Article Addressed to:

Anita (Nettie) Helton  
700 Redbud Hwy  
Honaker VA 24260-4863

9590 9403 0923 5223 3979 29

Article Number (Transfer from service label)

7015 1520 0001 2434 8134

**SENDER: COMPLETE THIS SECTION**

1. Complete items 1, 2, and 3.  
2. Print your name and address on the reverse so that we can return the card to you.  
3. Attach this card to the back of the mailpiece, or on the front if space permits.  
Article Addressed to:

Patricia L. Hurt  
PO Box 1380  
Honaker VA 24260-1380

9590 9403 0923 5223 3979 36

Article Number (Transfer from service label)

7015 1520 0001 2434 8134

**COMPLETE THIS SECTION ON DELIVERY**

A. Signature *Patricia L. Hurt*  Agent  
B. Received by (Printed Name) *Patricia L. Hurt*  Address  
C. Date of Delivery *2-11-16*  
D. Is delivery address different from item 1?  Yes  
If YES, enter delivery address below:  No

3. Service Type  
 Adult Signature  
 Adult Signature Restricted Delivery  
 Certified Mail®  
 Certified Mail Restricted Delivery  
 Collect on Delivery  
 Insured Mail  
 Insured Mail Restricted Delivery (over \$500)  
 Priority Mail Express®  
 Registered Mail™  
 Registered Mail Restricted Delivery  
 Return Receipt for Merchandise  
 Signature Confirmation™  
 Signature Confirmation Restricted Delivery

*BAID8D,SB* Domestic Return Receipt

**COMPLETE THIS SECTION ON DELIVERY**

A. Signature *Patricia L. Hurt*  Agent  
B. Received by (Printed Name) *Patricia L. Hurt*  Address  
C. Date of Delivery *2-11-16*  
D. Is delivery address different from item 1?  Yes  
If YES, enter delivery address below:  No

3. Service Type  
 Adult Signature  
 Adult Signature Restricted Delivery  
 Certified Mail®  
 Certified Mail Restricted Delivery  
 Collect on Delivery  
 Priority Mail Express®  
 Registered Mail™  
 Registered Mail Restricted Delivery  
 Return Receipt for Merchandise  
 Signature Confirmation™  
 Signature Confirmation Restricted Delivery

*BAID8D,SB* Domestic Return Receipt

SENDER: COMPLETE THIS SECTION

Complete items 1, 2, and 3.

Print your name and address on the reverse so that we can return the card to you.

Attach this card to the back of the mailpiece, or on the front if space permits.

Article Addressed to:

Evelyn Nygaard  
971 Ramsey Mtn Rd  
Max Meadows VA 24360

9590 9403 0923 5223 3979 50

Article Number (Transfer from service label)

7015 1520 0001 2434 8108

SENDER: COMPLETE THIS SECTION

Complete items 1, 2, and 3.

Print your name and address on the reverse so that we can return the card to you.

Attach this card to the back of the mailpiece, or on the front if space permits.

Article Addressed to:

Christine Lester  
PO Box 1526  
Honaker VA 24260-1526

9590 9403 0923 5223 3979 43

Article Number (Transfer from service label)

7015 1520 0001 2434 8115

COMPLETE THIS SECTION ON DELIVERY

A. Signature

Signature of Christine Lester  Agent

B. Received by (Printed Name)

Address

C. Date of Delivery

2-17-2001

D. Is delivery address different from item 1?  Yes  
If YES, enter delivery address below:  No

3. Service Type

- Adult Signature
- Adult Signature Restricted Delivery
- Certified Mail®
- Certified Mail Restricted Delivery
- Collect on Delivery
- Collect on Delivery Restricted Delivery
- Insured Mail
- Insured Mail Restricted Delivery (over \$500)
- Priority Mail Express®
- Registered Mail™
- Registered Mail Restricted Delivery
- Return Receipt for Merchandise
- Signature Confirmation™
- Signature Confirmation Restricted Delivery

BA1080356 Domestic Return Receipt

COMPLETE THIS SECTION ON DELIVERY

A. Signature

Signature of Christine Lester  Agent

B. Received by (Printed Name)

Address

C. Date of Delivery

2-17-2001

D. Is delivery address different from item 1?  Yes  
If YES, enter delivery address below:  No

3. Service Type

- Adult Signature
- Adult Signature Restricted Delivery
- Certified Mail®
- Certified Mail Restricted Delivery
- Collect on Delivery
- Collect on Delivery Restricted Delivery
- Insured Mail
- Insured Mail Restricted Delivery (over \$500)
- Priority Mail Express®
- Registered Mail™
- Registered Mail Restricted Delivery
- Return Receipt for Merchandise
- Signature Confirmation™
- Signature Confirmation Restricted Delivery

BA1080356 Domestic Return Receipt

SENDER: COMPLETE THIS SECTION

Complete items 1, 2, and 3.

Print your name and address on the reverse so that we can return the card to you.

Attach this card to the back of the mailpiece, or on the front if space permits.

Article Addressed to:

Nancy Tiller  
PO Box 1051  
Honaker VA 24260

9590 9403 0923 5223 3979 74

Article Number (Transfer from service label)

P 7015 1520 0001 2434 8085

SENDER: COMPLETE THIS SECTION

Complete items 1, 2, and 3.

Print your name and address on the reverse so that we can return the card to you.

Attach this card to the back of the mailpiece, or on the front if space permits.

Article Addressed to:

Connie Torres  
63 Alpha St  
Swords Creek VA 24649

9590 9403 0923 5223 3981 79

Article Number (Transfer from service label)

7015 1520 0001 2434 8078

COMPLETE THIS SECTION ON DELIVERY

A. Signature

Signature of Nancy Tiller  Agent

B. Received by (Printed Name)

Address

C. Date of Delivery

2-17-2001

D. Is delivery address different from item 1?  Yes  
If YES, enter delivery address below:  No

3. Service Type

- Adult Signature
- Adult Signature Restricted Delivery
- Certified Mail®
- Certified Mail Restricted Delivery
- Collect on Delivery
- Collect on Delivery Restricted Delivery
- Insured Mail
- Insured Mail Restricted Delivery (over \$500)
- Priority Mail Express®
- Registered Mail™
- Registered Mail Restricted Delivery
- Return Receipt for Merchandise
- Signature Confirmation™
- Signature Confirmation Restricted Delivery

BA1080356 Domestic Return Rec

COMPLETE THIS SECTION ON DELIVERY

A. Signature

Signature of Connie Torres  Agent

B. Received by (Printed Name)

Address

C. Date of Delivery

2-17-2001

D. Is delivery address different from item 1?  Yes  
If YES, enter delivery address below:  No

3. Service Type

- Adult Signature
- Adult Signature Restricted Delivery
- Certified Mail®
- Certified Mail Restricted Delivery
- Collect on Delivery
- Collect on Delivery Restricted Delivery
- Insured Mail
- Insured Mail Restricted Delivery (over \$500)
- Priority Mail Express®
- Registered Mail™
- Registered Mail Restricted Delivery
- Return Receipt for Merchandise
- Signature Confirmation™
- Signature Confirmation Restricted Delivery

BA1080356 Domestic Return Rec

English

Customer Service

USPS Mobile



Quick Tools

Mail & Ship

Track & Manage

Postal Store

B

# USPS Tracking®



Tracking Number: 70151520000124348092

Your item was returned to the sender on February 29, 2016 at 11:12 am in SWORDS CREEK, VA 24649 because it was not claimed by the addressee once the item reached its maximum hold time at the post office.

## Product & Tracking Information

Avi

Postal Product:

Features:

Certified Mail™

Text I

DATE & TIME

STATUS OF ITEM

LOCATION

Email

February 29, 2016 , 11:12 am

Unclaimed/Max Hold Time Expired

SWORDS CREEK, VA 24649

Your item was returned to the sender on February 29, 2016 at 11:12 am in SWORDS CREEK, VA 24649 because it was not claimed by the addressee once the item reached its maximum hold time at the post office.

February 16, 2016 , 3:06 pm

Notice Left (No Authorized Recipient Available)

SWORDS CREEK, VA 24649

February 13, 2016 , 3:38 pm

Departed USPS Facility

CHARLESTON, WV 25350

February 12, 2016 , 10:59 pm

Arrived at USPS Facility

CHARLESTON, WV 25350

**Exhibit J**  
**Unit AY-107 Escrow Account Reconciliation**  
**VGOB 01-0821-0913**

CNX Deposit Information		
Check Date	Check Number	Total
8/23/2002	19197	\$138.35
9/25/2002	19531	\$29.20
10/25/2002	20426	\$29.91
11/25/2002	21099	\$25.40
12/24/2002	21561	\$31.05
1/24/2003	23055	\$35.17
2/25/2003	23747	\$39.29
3/25/2003	24555	\$38.60
4/25/2003	25407	\$33.67
5/23/2003	26305	\$34.50
6/25/2003	26779	\$29.95
7/25/2003	27870	\$34.51
8/25/2003	28709	\$37.53
9/25/2003	29552	\$34.07
10/24/2003	30383	\$31.44
11/25/2003	31326	\$29.32
12/24/2003	32847	\$28.24
1/25/2004	33562	\$27.81
2/25/2004	34554	\$32.53
3/25/2004	35447	\$43.19
4/23/2004	36466	\$36.74
5/25/2004	37534	\$39.36
6/25/2004	38501	\$36.45
7/23/2004	39527	\$33.08
8/25/2004	40643	\$32.86
9/24/2004	41749	\$34.55
10/25/2004	42920	\$30.87
11/24/2004	43965	\$26.90
12/24/2004	45603	\$29.57
1/25/2005	46535	\$25.59
3/24/2005	49006	\$35.67
4/25/2005	50320	\$36.40
5/25/2005	51557	\$44.45
6/24/2005	52627	\$27.65
7/25/2005	53784	\$41.80
8/25/2005	55142	\$38.95
9/23/2005	56467	\$42.17
10/25/2005	57750	\$47.51
11/25/2005	59037	\$58.50
12/23/2005	60939	\$69.45
1/25/2006	62073	\$55.47
2/24/2006	63592	\$68.71
3/24/2006	64954	\$73.24
4/25/2006	66269	\$52.64
5/25/2006	67618	\$48.33
6/23/2006	68968	\$46.57
7/25/2006	71174	\$44.43
8/25/2006	77	\$35.48
9/25/2006	1233	\$35.68
10/25/2006	7638	\$45.30
11/25/2006	4068	\$36.33
1/25/2007	6894	\$49.49
2/25/2007	9298	\$66.13
3/25/2007	10832	\$34.08
4/25/2007	12278	\$36.87
5/25/2007	13744	\$27.06
6/25/2007	15899	\$60.12
7/25/2007	17363	\$41.37
8/25/2007	18849	\$44.46
9/25/2007	20446	\$33.89
10/25/2007	22017	\$25.52

Escrow Bank Data														Running Balance	Difference
Date	Escrow Royalty Deposits	Income	\$ Mkt Int	CDARS Int	Fees	Distributions	Audit Costs	Corrections	Gain/Loss	Royalty Bonus	Total Int. and Fees	Bank Balance			
8/31/2002	\$138.35	\$0.08				\$0.00					\$0.08	\$138.43	\$138.43	\$0.00	
9/30/2002	\$29.20	\$0.09				\$0.00					\$0.09	\$167.72	\$167.72	\$0.00	
10/31/2002	\$31.39	\$0.09				\$0.00					\$0.09	\$199.20	\$197.72	-\$1.48	
11/30/2002	\$25.40	\$0.10				\$0.00					\$0.10	\$224.70	\$223.22	-\$1.48	
12/31/2002	\$31.05	\$0.12				\$0.00					\$0.12	\$255.87	\$254.39	-\$1.48	
1/31/2003	\$35.17	\$0.06				\$0.00					\$0.06	\$291.10	\$289.62	-\$1.48	
2/28/2003	\$39.29	\$0.06				\$0.00					\$0.06	\$330.45	\$328.97	-\$1.48	
3/31/2003	\$38.60	\$0.03				\$0.00					\$0.03	\$369.08	\$367.60	-\$1.48	
4/30/2003	\$33.67	\$0.06				\$0.00					\$0.06	\$402.81	\$401.33	-\$1.48	
5/31/2003	\$34.50	\$0.04				\$0.00					\$0.04	\$437.35	\$435.87	-\$1.48	
6/30/2003	\$29.95	\$0.07				\$0.00					\$0.07	\$467.37	\$465.89	-\$1.48	
7/31/2003	\$34.51	\$0.04				\$0.00					\$0.04	\$501.92	\$500.44	-\$1.48	
8/31/2003	\$37.53	\$0.02				\$0.00					\$0.02	\$539.47	\$537.99	-\$1.48	
9/30/2003	\$34.07	\$0.02				\$0.00					\$0.02	\$573.56	\$572.08	-\$1.48	
10/31/2003	\$31.44	\$0.03				\$0.00					\$0.03	\$605.03	\$603.55	-\$1.48	
11/30/2003	\$29.32	\$0.05				\$0.00					\$0.05	\$634.40	\$632.92	-\$1.48	
12/31/2003	\$28.24	\$0.03				\$0.00					\$0.03	\$662.67	\$661.19	-\$1.48	
1/31/2004	\$27.81	\$0.06				\$0.00					\$0.06	\$690.54	\$689.06	-\$1.48	
2/28/2004	\$32.53	\$0.05				\$0.00					\$0.05	\$723.12	\$721.64	-\$1.48	
3/31/2004	\$43.19	\$0.03				\$0.00					\$0.03	\$766.34	\$764.86	-\$1.48	
4/30/2004	\$36.74	\$0.09				\$0.00					\$0.09	\$803.17	\$801.69	-\$1.48	
5/31/2004	\$39.36	\$0.09				\$0.00					\$0.09	\$842.62	\$841.14	-\$1.48	
6/30/2004	\$36.45	\$0.13				\$0.00					\$0.13	\$879.20	\$877.72	-\$1.48	
7/31/2004	\$33.08	\$0.18				\$0.00					\$0.18	\$912.46	\$910.98	-\$1.48	
8/31/2004	\$32.86	\$0.40				\$0.00					\$0.40	\$945.72	\$944.24	-\$1.48	
9/30/2004	\$34.55	\$0.47				\$0.00					\$0.47	\$980.74	\$979.26	-\$1.48	
10/31/2004	\$30.87	\$0.60				\$0.00					\$0.60	\$1,012.21	\$1,010.73	-\$1.48	
11/30/2004	\$26.90	\$0.78				\$0.00					\$0.78	\$1,039.89	\$1,038.41	-\$1.48	
12/31/2004	\$29.57	\$0.80				\$0.00					\$0.80	\$1,070.26	\$1,068.78	-\$1.48	
1/31/2005	\$25.59	\$1.13				\$0.00					\$1.13	\$1,096.98	\$1,095.50	-\$1.48	
2/28/2005	\$0.00	\$1.28				\$0.00					\$1.28	\$1,098.26	\$1,096.78	-\$1.48	
3/31/2005	\$35.67	\$1.29				\$0.00					\$1.29	\$1,135.22	\$1,133.74	-\$1.48	
4/30/2005	\$36.40	\$1.75				\$0.00					\$1.75	\$1,173.37	\$1,171.89	-\$1.48	
5/31/2005	\$44.45	\$1.87				\$0.00					\$1.87	\$1,219.69	\$1,218.21	-\$1.48	
6/30/2005	\$27.65	\$2.10				\$0.00					\$2.10	\$1,249.44	\$1,247.96	-\$1.48	
7/31/2005	\$41.80	\$2.22				\$0.00					\$2.22	\$1,293.46	\$1,291.98	-\$1.48	
8/31/2005	\$38.95	\$2.58				\$0.00					\$2.58	\$1,334.99	\$1,333.51	-\$1.48	
9/30/2005	\$42.17	\$2.86				\$0.00					\$2.86	\$1,380.02	\$1,378.54	-\$1.48	
10/31/2005	\$47.51	\$3.05				\$0.00					\$3.05	\$1,430.58	\$1,429.10	-\$1.48	
11/30/2005	\$58.50	\$3.26				\$0.00					\$3.26	\$1,492.34	\$1,490.86	-\$1.48	
12/31/2005	\$69.45	\$3.53				\$0.00					\$3.53	\$1,565.32	\$1,563.84	-\$1.48	
1/31/2006	\$55.47	\$4.10				\$0.00					\$4.10	\$1,624.89	\$1,623.41	-\$1.48	
2/28/2006	\$68.71	\$4.39				\$0.00					\$4.39	\$1,697.99	\$1,696.51	-\$1.48	
3/31/2006	\$73.24	\$4.56				\$0.00					\$4.56	\$1,775.79	\$1,774.31	-\$1.48	
4/30/2006	\$52.64	\$5.66				\$0.00					\$5.66	\$1,834.09	\$1,832.61	-\$1.48	
5/31/2006	\$48.33	\$5.60				\$0.00					\$5.60	\$1,888.02	\$1,886.54	-\$1.48	
6/30/2006	\$46.57	\$6.01				\$0.00					\$6.01	\$1,940.60	\$1,939.12	-\$1.48	
7/31/2006	\$44.43	\$6.14				\$0.00					\$6.14	\$1,993.17	\$1,991.69	-\$1.48	
8/31/2006	\$0.00	\$6.69				\$0.00					\$6.69	\$1,997.86	\$2,031.86	\$34.00	
10/31/2006	\$45.30	\$7.84				\$0.00					\$7.84	\$2,129.42	\$2,120.68	-\$8.74	
11/30/2006	\$0.00	\$8.21			(\$0.14)	\$0.00					\$8.07	\$2,137.49	\$2,165.08	\$27.59	
1/31/2007	\$49.49	\$7.84				\$0.00					\$7.84	\$2,201.97	\$2,222.41	\$20.44	
2/28/2007	\$0.00	\$7.71				\$0.00					\$7.71	\$2,209.68	\$2,296.25	\$86.57	
3/31/2007	\$66.13	\$7.31				\$0.00					\$7.31	\$2,283.12	\$2,337.64	\$54.52	
4/30/2007	\$70.95	\$8.51				\$0.00					\$8.51	\$2,362.58	\$2,383.02	\$20.44	
5/31/2007	\$27.06	\$8.05				\$0.00					\$8.05	\$2,397.69	\$2,418.13	\$20.44	
6/30/2007	\$0.00	\$8.49				\$0.00					\$8.49	\$2,406.18	\$2,486.74	\$80.56	
7/31/2007	\$101.49	\$16.84				\$0.00					\$16.84	\$2,516.09	\$2,544.95	\$28.86	
8/31/2007	\$44.46	\$8.54				\$0.00					\$8.54	\$2,569.09	\$2,597.95	\$28.86	
9/30/2007	\$33.89	\$13.76				\$0.00					\$13.76	\$2,616.74	\$2,645.60	\$28.86	
10/31/2007	\$0.00	\$8.77				\$0.00					\$8.77	\$2,625.51	\$2,679.89	\$54.38	
11/30/2007	\$25.52	\$9.14				\$0.00					\$9.14	\$2,660.17	\$2,689.03	\$28.86	

**Exhibit J**  
**Unit AY-107 Escrow Account Reconciliation**  
**VG0B 01-0821-0913**

CNX Deposit Information		
Check Date	Check Number	Total
12/25/2007	25439	\$40.53
2/25/2008	28684	\$40.33
4/25/2008	31759	\$59.28
5/25/2008	33344	\$44.34
6/25/2008	35052	\$42.43
7/25/2008	36828	\$52.55
8/25/2008	38611	\$44.32
9/25/2008	40425	\$46.62
10/25/2008	42542	\$29.49
12/25/2008	47490	\$46.60
2/25/2009	52394	\$39.24
5/25/2009	57305	\$27.82
8/25/2009	61648	\$31.88
10/25/2009	64604	\$27.11
11/19/2009	66768	\$8.71
1/18/2010	70008	\$30.44
3/22/2010	73291	\$43.07
5/19/2010	76847	\$37.62
7/20/2010	80022	\$29.21
9/22/2010	83257	\$38.65
10/19/2010	85569	\$17.17
11/19/2010	88403	\$11.70
2/24/2011	93586	\$37.83
4/20/2011	96917	\$27.74
7/19/2011	693	\$36.37
9/19/2011	3985	\$27.90
10/13/2011	6288	\$13.90
1/18/2012	11815	\$27.89

Escrow Bank Data														Running Balance	Difference
Date	Escrow Royalty Deposits	Income	\$ Mkt Int	CDARS Int	Fees	Distributions	Audit Costs	Corrections	Gain/Loss	Royalty Bonus	Total Int. and Fees	Bank Balance			
12/31/2007	\$40.53	\$8.48				\$0.00					\$8.48	\$2,709.18	\$2,738.04	\$28.86	
1/31/2008	\$0.00	\$6.84				\$0.00					\$6.84	\$2,716.02	\$2,744.88	\$28.86	
2/29/2008	\$40.33	\$5.83				\$0.00					\$5.83	\$2,762.18	\$2,791.04	\$28.86	
3/31/2008	\$0.00	\$5.17				\$0.00					\$5.17	\$2,767.35	\$2,796.21	\$28.86	
4/30/2008	\$59.28	\$3.87				\$0.00					\$3.87	\$2,830.50	\$2,859.36	\$28.86	
5/31/2008	\$44.34	\$3.26				\$0.00					\$3.26	\$2,878.10	\$2,906.96	\$28.86	
6/30/2008	\$42.43	\$3.29				\$0.00					\$3.29	\$2,923.82	\$2,952.68	\$28.86	
7/31/2008	\$52.55	\$3.22				\$0.00					\$3.22	\$2,979.59	\$3,008.45	\$28.86	
8/31/2008	\$44.32	\$4.17				\$0.00					\$4.17	\$3,028.08	\$3,056.94	\$28.86	
9/30/2008	\$46.62	\$3.77				\$0.00					\$3.77	\$3,078.47	\$3,107.33	\$28.86	
10/31/2008	\$29.49	\$3.07				\$0.00					\$3.07	\$3,111.03	\$3,139.89	\$28.86	
11/30/2008	\$0.00	\$4.08				\$0.00					\$4.08	\$3,115.11	\$3,143.97	\$28.86	
12/31/2008	\$46.60	\$1.66				\$0.00					\$1.66	\$3,163.37	\$3,192.23	\$28.86	
1/1/2009	\$0.00	\$0.15				\$0.00					\$0.15	\$3,163.52	\$3,192.38	\$28.86	
2/28/2009	\$39.24	(\$0.28)				\$0.00					-\$0.28	\$3,202.48	\$3,231.34	\$28.86	
3/31/2009	\$0.00	\$0.79				\$0.00					\$0.79	\$3,203.27	\$3,232.13	\$28.86	
4/30/2009	\$0.00	(\$0.50)				\$0.00					-\$0.50	\$3,202.77	\$3,231.63	\$28.86	
5/31/2009	\$27.82	(\$0.51)				\$0.00					-\$0.51	\$3,230.08	\$3,258.94	\$28.86	
6/30/2009	\$0.00	(\$0.53)				\$0.00					-\$0.53	\$3,229.55	\$3,258.41	\$28.86	
7/31/2009	\$0.00	(\$0.54)				\$0.00					-\$0.54	\$3,229.01	\$3,257.87	\$28.86	
8/31/2009	\$31.88	(\$0.31)				\$0.00					-\$0.31	\$3,260.58	\$3,289.44	\$28.86	
9/30/2009	\$0.00	(\$0.22)				\$0.00					-\$0.22	\$3,260.36	\$3,289.22	\$28.86	
10/31/2009	\$27.11	(\$0.26)				\$0.00					-\$0.26	\$3,287.21	\$3,316.07	\$28.86	
11/30/2009	\$8.71	(\$0.24)				\$0.00					-\$0.24	\$3,295.68	\$3,324.54	\$28.86	
12/31/2009	\$0.00	(\$0.92)				\$0.00					-\$0.92	\$3,294.76	\$3,323.62	\$28.86	
1/31/2010	\$30.44	\$0.62				\$0.00					\$0.62	\$3,324.83	\$3,354.68	\$29.85	
2/28/2010	\$0.00	\$0.64				(\$0.27)					\$0.37	\$3,325.20	\$3,355.05	\$29.85	
3/31/2010	\$43.07	\$0.71				(\$0.28)			\$0.00		\$0.43	\$3,368.70	\$3,398.55	\$29.85	
4/30/2010	\$0.00	\$0.74				(\$0.28)					\$0.46	\$3,369.16	\$3,399.01	\$29.85	
5/31/2010	\$37.62	\$0.67				(\$0.28)					\$0.39	\$3,407.17	\$3,437.02	\$29.85	
6/30/2010	\$0.00	\$0.70				(\$0.28)					-\$2.57	\$3,404.60	\$3,434.45	\$29.85	
7/31/2010	\$29.21	\$0.70	\$0.10			(\$0.28)					\$0.52	\$3,434.33	\$3,464.18	\$29.85	
8/31/2010	\$0.00	\$0.60	\$0.24			(\$0.29)					\$0.55	\$3,434.88	\$3,464.73	\$29.85	
9/30/2010	\$38.65	\$0.56	\$0.33			(\$0.29)					\$0.60	\$3,469.13	\$3,498.98	\$29.85	
10/31/2010	\$17.17	\$0.53	\$0.48			(\$0.29)					-\$3.04	\$3,483.26	\$3,513.11	\$29.85	
11/30/2010	\$11.70	\$0.45	\$0.60			(\$0.29)					\$0.76	\$3,495.72	\$3,525.57	\$29.85	
12/31/2010	\$0.00	\$0.36	\$0.89			(\$0.29)					-\$2.06	\$3,493.66	\$3,523.51	\$29.85	
1/31/2011	\$0.00	\$0.36	\$1.17			(\$0.32)					\$0.96	\$3,494.62	\$3,524.47	\$29.85	
2/28/2011	\$37.83	\$0.24	\$1.19			(\$0.29)					\$0.21	\$3,532.66	\$3,562.51	\$29.85	
3/31/2011	\$0.00	\$0.21	\$1.42			(\$0.29)					\$0.10	\$3,532.76	\$3,562.61	\$29.85	
4/30/2011	\$27.74	\$0.15	\$1.44			(\$0.29)					\$0.31	\$3,560.81	\$3,590.66	\$29.85	
5/31/2011	\$0.00	\$0.16	\$1.52			(\$0.30)					\$0.67	\$3,561.48	\$3,591.33	\$29.85	
6/30/2011	\$0.00	\$0.14	\$1.47			(\$0.30)					\$0.50	\$3,561.98	\$3,591.83	\$29.85	
7/31/2011	\$36.37	\$0.15	\$1.52			(\$0.30)					\$0.84	\$3,599.19	\$3,629.04	\$29.85	
8/30/2011	\$0.00	\$0.26	\$1.54			(\$0.30)					-\$0.19	\$3,599.00	\$3,628.85	\$29.85	
9/30/2011	\$27.90	\$0.14	\$1.50			(\$0.30)					\$0.63	\$3,627.53	\$3,657.38	\$29.85	
10/31/2011	\$13.90	\$0.15	\$1.54			(\$0.30)					\$0.29	\$3,641.72	\$3,671.57	\$29.85	
11/30/2011	\$0.00	\$0.15	\$1.51			(\$0.30)					\$0.43	\$3,642.15	\$3,672.00	\$29.85	
12/31/2011	\$0.00	\$0.15	\$1.60			(\$0.30)					\$0.79	\$3,642.94	\$3,672.79	\$29.85	
1/31/2012	\$27.89	\$0.17	\$1.58			(\$0.30)					\$0.22	\$3,671.05	\$3,700.90	\$29.85	
2/28/2012	\$0.00	\$0.16	\$1.46			(\$0.31)					\$0.68	\$3,671.73	\$3,701.58	\$29.85	
3/31/2012	\$0.00	\$0.17	\$1.56			(\$0.31)					\$0.91	\$3,672.64	\$3,702.49	\$29.85	
4/30/2012	\$0.00	\$0.00	\$0.00			(\$0.31)					-\$0.06	\$3,672.58	\$3,702.43	\$29.85	
5/31/2012	\$0.00	\$0.61	\$0.00			(\$0.31)					\$0.04	\$3,672.62	\$3,702.47	\$29.85	

**Exhibit J**  
**Unit AY-107 Escrow Account Reconciliation**  
**VGOB 01-0821-0913**

CNX Deposit Information		
Check Date	Check Number	Total
6/20/2012	19497	\$26.14
8/13/2012	25177	\$3.26
12/19/2012	0214016629	\$28.04
4/22/2013	E000006123	\$30.71
7/22/2013	E000010025	\$28.74
10/15/2013	E000015353	\$16.89
1/21/2014	E000019690	\$31.67
4/22/2014	E000024540	\$30.73
6/30/2014	E000029110	\$14.99
7/18/2014	E000029836	\$8.96
8/21/2014	E000031588	\$8.98
9/18/2014	E000033470	\$8.59
10/20/2014	E000037307	\$5.75
11/19/2014	E000038847	\$6.42
12/22/2014	E000040639	\$6.04
1/20/2015	E000042457	\$5.58
2/19/2015	E000044483	\$7.17
3/19/2015	E000046286	\$5.33
4/21/2015	E000048200	\$4.68
5/20/2015	E000050998	\$4.44
6/23/2015	E000052988	\$2.81
7/20/2015	E000054942	\$2.67
8/24/2015	E000056935	\$4.25
9/22/2015	E000058855	\$4.58
10/22/2015	E000063197	\$4.60
11/24/2015	E000064776	\$3.86

Escrow Bank Data													Running Balance	Difference
Date	Escrow Royalty Deposits	Income	\$ Mkt Int	CDARS Int	Fees	Distributions	Audit Costs	Corrections	Gain/Loss	Royalty Bonus	Total Int. and Fees	Bank Balance		
6/30/2012	\$26.14		\$0.54	\$0.00	(\$0.31)		(\$1.90)				-\$1.67	\$3,697.09	\$3,726.94	\$29.85
7/31/2012			\$0.69	\$0.00	(\$0.31)		(\$0.27)				\$0.11	\$3,697.20	\$3,727.05	\$29.85
8/31/2012	\$3.26		\$0.62	\$0.00	(\$0.31)		(\$1.38)				-\$1.07	\$3,699.39	\$3,729.24	\$29.85
9/30/2012			\$0.60	\$0.00	(\$0.31)		(\$0.37)				-\$0.08	\$3,699.31	\$3,729.16	\$29.85
10/31/2012			\$0.62	\$0.00	(\$0.31)		(\$0.46)				-\$0.15	\$3,699.16	\$3,729.01	\$29.85
11/30/2012			\$0.64	\$0.00	(\$0.31)		(\$0.37)				-\$0.04	\$3,699.12	\$3,728.97	\$29.85
12/31/2012	\$28.04		\$0.62	\$0.00	(\$0.31)		(\$0.43)				-\$0.12	\$3,727.04	\$3,756.89	\$29.85
1/31/2013			\$0.62	\$0.00	(\$0.31)		(\$0.33)				-\$0.02	\$3,727.02	\$3,756.87	\$29.85
2/28/2013			\$0.56	\$0.00	(\$0.31)		(\$0.58)				-\$0.33	\$3,726.69	\$3,756.54	\$29.85
3/31/2013			\$0.61	\$0.00	(\$0.31)		(\$0.37)				-\$0.07	\$3,726.62	\$3,756.47	\$29.85
4/30/2013	\$30.71		\$0.60	\$0.00	(\$0.31)						\$0.29	\$3,757.62	\$3,787.47	\$29.85
5/31/2013			\$0.62	\$0.00	(\$0.31)						\$0.31	\$3,757.93	\$3,787.78	\$29.85
6/30/2013			\$0.61	\$0.00	(\$0.31)		(\$0.37)				-\$0.07	\$3,757.86	\$3,787.71	\$29.85
7/31/2013	\$28.74		\$0.63	\$0.00	(\$0.31)						\$0.32	\$3,786.92	\$3,816.77	\$29.85
8/31/2013			\$0.66	\$0.00	(\$0.32)						\$0.34	\$3,787.26	\$3,817.11	\$29.85
9/30/2013			\$0.60	\$0.00	(\$0.32)						\$0.28	\$3,787.54	\$3,817.39	\$29.85
10/31/2013	\$16.89		\$0.61	\$0.00	(\$0.32)						\$0.29	\$3,804.72	\$3,834.57	\$29.85
11/30/2013			\$0.60	\$0.00	(\$0.32)						\$0.28	\$3,805.00	\$3,834.85	\$29.85
12/31/2013			\$0.63	\$0.00	(\$0.32)						\$0.31	\$3,805.31	\$3,835.16	\$29.85
1/31/2014	\$31.67		\$0.66	\$0.00	(\$0.32)						\$0.34	\$3,837.32	\$3,867.17	\$29.85
2/28/2014			\$0.56	\$0.00	(\$0.32)						\$0.24	\$3,837.56	\$3,867.41	\$29.85
3/31/2014			\$0.61	\$0.00	(\$0.32)						\$0.29	\$3,837.85	\$3,867.70	\$29.85
4/30/2014	\$30.73		\$0.61	\$0.00	(\$0.32)						\$0.29	\$3,868.87	\$3,898.72	\$29.85
5/31/2014			\$0.64	\$0.00	(\$0.32)						\$0.32	\$3,869.19	\$3,899.04	\$29.85
6/30/2014			\$0.62	\$0.00	(\$0.32)						\$0.30	\$3,869.49	\$3,914.33	\$44.84
7/31/2014	\$23.95		\$0.64	\$0.00	(\$0.32)						\$0.32	\$3,893.76	\$3,923.61	\$29.85
8/31/2014	\$8.98		\$0.65	\$0.00	(\$0.32)						\$0.33	\$3,903.07	\$3,932.92	\$29.85
9/30/2014	\$8.59		\$0.62	\$0.00	(\$0.32)						\$0.30	\$3,911.96	\$3,941.81	\$29.85
10/31/2014	\$5.75		\$0.64	\$0.00	(\$0.33)						\$0.31	\$3,918.02	\$3,947.87	\$29.85
11/30/2014	\$6.42		\$0.67	\$0.00	(\$0.33)						\$0.34	\$3,924.78	\$3,954.63	\$29.85
12/31/2014	\$6.04		\$1.25	\$0.00	(\$0.33)						\$0.92	\$3,931.74	\$3,961.59	\$29.85
1/31/2015	\$5.58		\$0.97	\$0.00	(\$0.33)						\$0.64	\$3,937.96	\$3,967.81	\$29.85
2/28/2015	\$7.17		\$0.60	\$0.00	(\$0.33)						\$0.27	\$3,945.40	\$3,975.25	\$29.85
3/31/2015	\$5.33		\$0.66	\$0.00	(\$0.33)						\$0.33	\$3,951.06	\$3,980.91	\$29.85
4/30/2015	\$4.68		\$0.64	\$0.00	(\$0.33)						\$0.31	\$3,956.05	\$3,985.90	\$29.85
5/31/2015	\$4.44		\$0.66	\$0.00	(\$0.33)						\$0.33	\$3,960.82	\$3,990.67	\$29.85
6/30/2015	\$2.81		\$0.64	\$0.00	(\$0.33)						\$0.31	\$3,963.94	\$3,993.79	\$29.85
7/31/2015	\$2.67		\$0.66	\$0.00	(\$0.33)						\$0.33	\$3,966.94	\$3,996.79	\$29.85
8/31/2015	\$4.25		\$0.62	\$0.00	(\$0.33)	\$0.00	\$0.00	\$0.00			\$0.29	\$3,971.48	\$4,001.33	\$29.85
9/30/2015	\$4.58		\$0.59	\$0.00	(\$0.33)	\$0.00	\$0.00	\$0.00			\$0.26	\$3,976.32	\$4,006.17	\$29.85
10/31/2015	\$4.60		\$0.63	\$0.00	(\$0.33)	\$0.00	\$0.00	\$0.00			\$0.30	\$3,981.22	\$4,011.07	\$29.85
11/30/2015	\$3.86		\$0.65	\$0.00	(\$0.33)	\$0.00	\$0.00	\$0.00			\$0.32	\$3,985.40	\$4,015.25	\$29.85
<b>Total</b>											<b>\$260.21</b>			

<b>Total Deposited</b>	<b>\$3,755.04</b>
<b>Total Interest and Fees</b>	<b>\$260.21</b>
<b>Total</b>	<b>\$4,015.25</b>
<b>November 2015 First Bank and Trust Balance</b>	<b>\$3,985.40</b>
<b>Difference</b>	<b>\$29.85</b>

**AFFIDAVIT OF MAILING – COAL OWNER**

**COMMONWEALTH OF VIRGINIA**  
**COUNTY OF RUSSELL**

**Applicant:** CNX Gas Company LLC  
**Relief Sought:** Disbursement Petition for AY107  
VGOB: 01-0821-0913-01

I, Anita D. Duty, after being duly sworn upon oath, state as follows:

1. I am the Pooling Supervisor for CNX Land LLC and am responsible for the notification process required by Va. Code Ann. §45.1-361.19 of the Code of Virginia and 4VAC25-160-40.
2. That on September 15, 2015 a true and correct copy of the coal owner dismissal and prior order was hand delivered, based upon information and belief, the names and last-known addresses, where such addresses are known, of the parties owning an interest in this cause are set forth and attached hereto.
3. Notice of this cause has therefore been served by mail pursuant to the applicable statutes and rules of the Board.

  
 \_\_\_\_\_  
**Anita D. Duty**  
 Pooling Supervisor  
 for CNX Land LLC

**STATE OF VIRGINIA**  
**COUNTY OF TAZEWELL, TO-WIT:**

**TAKEN, SUBSCRIBED AND SWORN** to before me this 12 day of February, 2016.

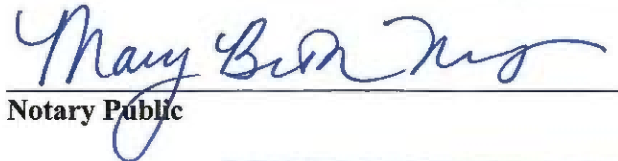
  
 \_\_\_\_\_  
**Notary Public**

My commission expires: 12-31-19

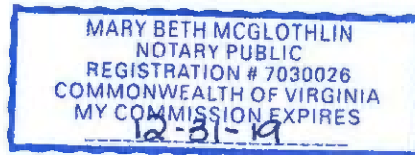

CERTIFICATION OF NOTICE  
CNX Gas Company LLC

Unit AY107  
VGOB 01-0821-0913-01  
**Coal owner dismissal**

Last Name	First Name	MAILED	RECEIPT #		RECEIVED
Buckhorn Coal Company	(Coal Owner)	9/15/2015	7015152000035333	5870	9/21/2015

**SENDER: COMPLETE THIS SECTION**

- Complete items 1, 2, and 3.
- Print your name and address on the reverse so that we can return the card to you.
- Attach this card to the back of the mailpiece, or on the front if space permits.

1. Article Addressed to:

BUCKHORN COAL CO.  
 P.O. BOX 187  
 TAZEWELL, VA 24451-0187



9590 9403 0698 5196 3261 45

7015 1520 0003 5333 5870

PS Form 3811, April 2015 PSN 7530-02-000-9053

**COMPLETE THIS SECTION ON DELIVERY**

A. Signature

*[Handwritten Signature]*  
 Adult  
 Adolescent

B. Received By (Printed Name) *[Handwritten Name]*  
 C. Date of Delivery *[Handwritten Date]*

D. Is delivery address different from item 1?  Yes  No  
 If YES, enter delivery address below:  No

3. Service Type

- Adult Signature
- Adult Signature Restricted Delivery
- Certified Mail®
- Certified Mail Restricted Delivery
- Collect on Delivery
- Collect on Delivery Restricted Delivery
- Mail
- Mail Restricted Delivery (over \$500)
- Priority Mail Express®
- Registered Mail™
- Registered Mail Restricted Delivery
- Return Receipt for Merchandise
- Signature Confirmation™
- Signature Confirmation Restricted Delivery

A4107 HB

Domestic Return Receipt