

BEFORE THE VIRGINIA GAS AND OIL BOARD

PETITIONER: CNX Gas Company LLC

DIVISION OF GAS AND OIL

DOCKET NO: VGOB 98-1020-0690-02

RELIEF SOUGHT: (1) DISBURSEMENT FROM ESCROW REGARDING TRACT(S) A portion of 10, A portion of 11, A portion of 12, A portion of 4, A portion of 7, 9 (2) AND AUTHORIZATION FOR DIRECT PAYMENT OF ROYALTIES

HEARING DATE: March 15, 2016

TAX ID NUMBERS: Tax Map Identification Numbers for all parcels affected by this petition are shown on:
Tract Identification Sheet

DRILLING UNIT: V46

BUCHANAN, TAZEWELL COUNTY, VIRGINIA

PETITION FOR ORDER OF DISBURSEMENT OF ESCROW FUNDS

1. Petitioner and its counsel

Petitioner is CNX Gas Company LLC, 627 Claypool Hill Mall Road, Cedar Bluff, VA 24609, (276) 596-5075. Petitioner's counsel is Mark A. Swartz, Hillard & Swartz, LLP, 122 Capital Street, Suite 201, Charleston, WV 25301.

2. Relief Sought

1) the disbursement of escrowed funds heretofore deposited with the Board's Escrow Agent, attributable to Tracts 4, 7, 9, 10, 11 & 12, as depicted upon the annexed table; and (2) authorization to begin paying royalties directly to Donna C. Stevenson, Michael A. Stevenson, Danny H. Stevenson, Tommy Stevenson, Pardee Royalty, LLC, Pardee Minerals, LLC, White Wolfe Energy, Inc., & Shannon Dean Joyce.

3. Legal Authority

Va. Code Ann. § 45.1-361.1 et seq., 4 VAC 25-160-140., and relevant Virginia Gas and Oil Board Orders ("Board") heretofore promulgated pursuant to law.

4. Type of Well(s)

Coalbed Methane

5. Factual basis for relief requested

- a. Pardee Royalty, LLC, Pardee Minerals, LLC, White Wolfe Energy, Inc. and Shannon Dean Joyce have entered into royalty split agreement(s). Said royalty split agreement(s) allow the Applicant and Designated Operator to pay royalties directly to the persons identified in Exhibit EE.
- b. Donna C. Stevenson, Michael A. Stevenson, Danny H. Stevenson, Tommy Stevenson is the gas claimants in Tract 4, 7, 10, 11, 12 As such, is entitled to 100% of the CBM royalties now in escrow and as may be hereafter payable. See Va. Code Ann. § 45.1-361.22:2.A.
- c. That CNX Gas Company LLC has given the notice(s) required by § 45.1-361.22:2.A to all conflicting claimants identified in the above referenced pooling Order and any supplemental Orders pertaining thereto.
- d. That none of the conflicting claimants noticed have provided, within 45 days of the notice(s) given as provided in b. above, the Board, its designated agent the Director of the Division of Gas and Oil, the Operator and/or the Applicant evidence of either an agreement regarding the escrowed funds/royalties or a proceeding regarding same.
- e. That a detailed accounting in accordance with the applicable provisions of § 45.1-361.22 is submitted herewith and identified as Exhibit J.
- f. That an Exhibit identified as Table 1 is annexed hereto, and it specifies how the disbursement (s) is to be calculated and paid by the escrow agent.
- g. That Va. Code Ann. § 45.1-361.22:2.A. further provides that the Operator shall pay such royalties as may hereafter be payable directly to the gas claimant Donna C. Stevenson, Michael A. Stevenson, Danny H. Stevenson, Tommy Stevenson, Pardee Royalty, LLC, Pardee Minerals, LLC, White Wolfe Energy, Inc., Shannon Dean Joyce and not escrow same. See Exhibit EE annexed hereto.

6. Attestation

The foregoing Petition to the best of my knowledge, information, and belief is true and correct.

Property lines shown on this plat were provided by CP and were taken from deed descriptions and claims. This does not represent a current boundary survey. This certification is as to the size, shape and location of the proposed unit.

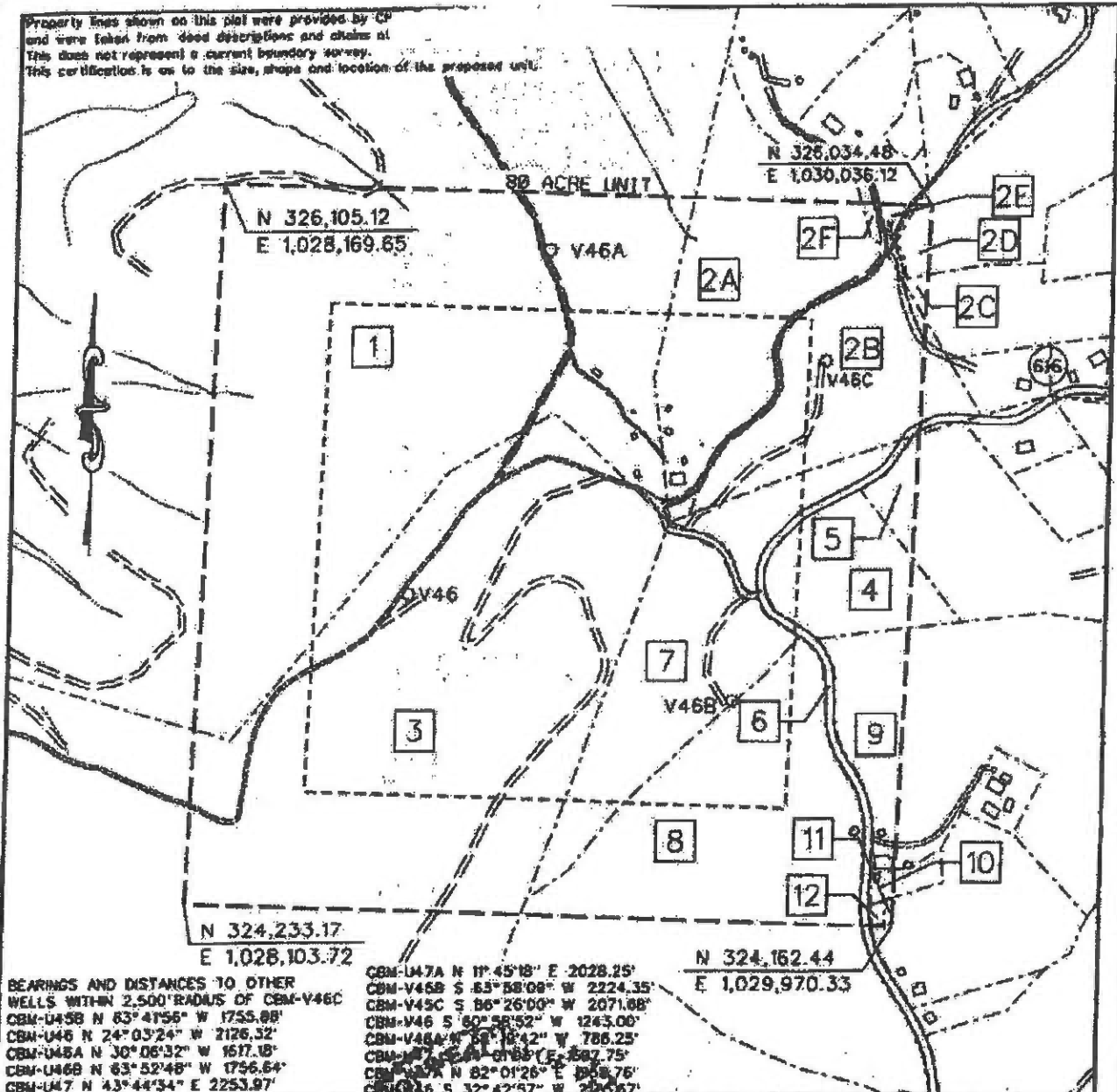

BEARINGS AND DISTANCES TO OTHER WELLS WITHIN 2,500' RADIUS OF CBM-V46C
 CBM-U45B N 83° 41' 56" W 1755.88'
 CBM-U46 N 24° 03' 24" W 2126.32'
 CBM-U48A N 30° 06' 32" W 1617.18'
 CBM-U46B N 83° 52' 48" W 1756.64'
 CBM-U47 N 43° 44' 34" E 2253.97'

CBM-U47A N 11° 45' 18" E 2028.25'
 CBM-V46B S 85° 58' 09" W 2224.35'
 CBM-V45C S 86° 26' 00" W 2071.88'
 CBM-V46 S 80° 58' 52" W 1243.00'
 CBM-V46A N 81° 18' 42" W 786.25'
 CBM-U47B N 82° 01' 26" E 1448.75'
 CBM-U46 S 32° 42' 57" W 2206.67'

☉ CBM WELL
 ⊕ PROPOSED CBM WELL

RICHARD C. MURPHY
 Lic. No. 041898
 01-18-12
 PROFESSIONAL ENGINEER

EXHIBIT A
 OAKWOOD FIELD
 UNIT V46
 FORCE POOLING
 VGOB-98-1020-0690-01

Company CNX Gas Company LLC Well Name and Number UNIT V46
 Tract No. _____ Elevation _____ Quadrangle JEWELL RIDGE
 County BUCHANAN/TAZENELL District GARDEN/MAIDEN SPRINGS Scale: 1" = 400' Date _____
 This plat is a new plat X; an updated plat _____; or a final plat _____

Form DGO-00-7 Richard C. Murphy (Affix Seal)
 Rev. 9/91 Licensed Professional Engineer or Licensed Land Surveyor

CNX Gas Company LLC
UNIT V 48
Tract Identifications

1. Coal Mountain Mining Company L.L.P., Tract 25 (786.16 Acre Tract) – Fee
Consolidation Coal Company – Coal Below Drainage Leased
Knox Creek Coal Corporation – Above Drainage Coal Leased
CNX Gas Company LLC – Oil, Gas and CBM Leased
(Tax Map 65, Parcel 0)
25.30 acres 31.6250%

2. Southern Region Industrial Realty Corp, Tr. 9 (152.31 Acre Tract) – Coal (except P-3 Seam)
Reserve Coal Properties Company - P-3 Seam
White Wolf Energy, Inc. – All Coal except P-3, Raven, Tiller and Lower Seaboard Leased
Massey Energy – Coal in Raven, Tiller and Lower Seaboard Leased
CNX Gas Company LLC – CBM Leased
CNX Gas Company LLC – CBM in P-3 Seam
Enervest Energy – Oil, Gas and CBM except CBM in P-3 Seam
(Tax Map 45A, Parcel 0)
11.10 acres 13.8750%

- 2A. Unknown Surface Owner
2B. Myrtle Smith - Surface
2C. Unknown Surface Owner
2D. Unknown Surface Owner
2E. Lucy Christian – Surface
2F. Consolidation Coal Company – Surface

3. Coal Mountain Mining Company L.L.P., Tract 39 (1186 Acre Tract) – Fee
Consolidation Coal Company – Coal Below Drainage Leased
Knox Creek Coal Corporation – Coal Above Drainage Leased
CNX Gas Company LLC – Oil, Gas and CBM Leased
(Tax Map 46, Parcel 0)
22.53 acres 28.1625%

4. Southern Region Industrial Realty Corp, Tr. 8 (338.43 Acre Tract) – Coal (except P-3 Seam)
Reserve Coal Properties Company - P-3 Seam
White Wolf Energy, Inc. – All Coal except P-3, Raven, Tiller and Lower Seaboard Leased
Massey Energy – Coal in Raven, Tiller and Lower Seaboard Leased
CNX Gas Company LLC – CBM Leased
CNX Gas Company LLC – CBM in P-3 Seam
James E. Stevenson and Freda C. Stevenson Trust, et al (G. R. Stevenson Heirs) – Surface,
Oil & Gas
CNX Gas Company LLC – Oil, Gas and CBM Leased (95.2381%)
(Tax Map 46A, Parcel 5)
4.12 acres 5.1500%

5. Southern Region Industrial Realty Corp, Tr. 8 (338.43 Acre Tract) – Coal (except P-3 Seam)
Reserve Coal Properties Company - P-3 Seam
White Wolf Energy, Inc. – All Coal except P-3, Raven, Tiller and Lower Seaboard Leased
Massey Energy – Coal in Raven, Tiller and Lower Seaboard Leased
CNX Gas Company LLC – CBM Leased
CNX Gas Company LLC – CBM in P-3 Seam
Thelma Pauline Cobb, et al – Surface, Oil & Gas
CNX Gas Company LLC – Oil, Gas and CBM Leased
(Tax Map 46A, Parcel 3)
0.50 acres 0.6250%

CNX Gas Company LLC
UNIT V 46
Tract Identifications

6. Southern Region Industrial Realty Corp, Tr. 8 (338.43 Acre Tract) – Coal (except P-3 Seam)
Reserve Coal Properties Company - P-3 Seam
White Wolf Energy, Inc. – All Coal except P-3, Raven, Tiller and Lower Seaboard Leased
Massey Energy – Coal in Raven, Tiller and Lower Seaboard Leased
CNX Gas Company LLC – CBM Leased
CNX Gas Company LLC – CBM in P-3 Seam
Commonwealth of Virginia OR S. D. Sayers Heirs – Surface, Oil and Gas
(Tax Map 46A, Parcel 5)
0.75 acres 0.9375%
7. Southern Region Industrial Realty Corp, Tr. 8 (338.43 Acre Tract) – Coal (except P-3 Seam)
Reserve Coal Properties Company - P-3 Seam
White Wolf Energy, Inc. – All Coal except P-3, Raven, Tiller and Lower Seaboard Leased
Massey Energy – Coal in Raven, Tiller and Lower Seaboard Leased
CNX Gas Company LLC – CBM Leased
CNX Gas Company LLC – CBM in P-3 Seam
James E. Stevenson and Freda C. Stevenson Trust, et al (G. R. Stevenson Heirs) - Surface,
Oil & Gas
CNX Gas Company LLC – Oil, Gas and CBM Leased (95.2361%)
(Tax Map 46A, Parcel 6)
5.19 acres 6.4875%
8. Southern Region Industrial Realty Corp, Tr. 8 (338.43 Acre Tract) – Coal (except P-3 Seam)
Reserve Coal Properties Company - P-3 Seam
White Wolf Energy, Inc. – All Coal except P-3, Raven, Tiller and Lower Seaboard Leased
Massey Energy – Coal in Raven, Tiller and Lower Seaboard Leased
CNX Gas Company LLC – CBM Leased
CNX Gas Company LLC – CBM in P-3 Seam
CNX Gas Company LLC – Surface, Oil & Gas
(Tax Map 45A, Parcel 10)
8.40 acres 10.5000%
9. Southern Region Industrial Realty Corp, Tr. 8 (338.43 Acre Tract) – Coal (except P-3 Seam)
Reserve Coal Properties Company - P-3 Seam
White Wolf Energy, Inc. – All Coal except P-3, Raven, Tiller and Lower Seaboard Leased
Massey Energy – Coal in Raven, Tiller and Lower Seaboard Leased
CNX Gas Company LLC – CBM Leased
CNX Gas Company LLC – CBM in P-3 Seam
Martha Kinder, et al - Surface, Oil & Gas
CNX Gas Company LLC – Oil, Gas and CBM Leased (50%)
1.91 acres 2.3875%
- OR**
- Martha Kinder – Surface, Oil and Gas
CNX Gas Company LLC – Oil, Gas and CBM Leased
(Tax Map 45A, Parcel 2)
1.91 acres 2.3875%

10. Southern Region Industrial Realty Corp, Tr. 8 (338.43 Acre Tract) – Coal (except P-3 Seam)
 Reserve Coal Properties Company - P-3 Seam
 White Wolf Energy, Inc. – All Coal except P-3, Raven, Tiller and Lower Seaboard Leased
 Massey Energy – Coal in Raven, Tiller and Lower Seaboard Leased
 CNX Gas Company LLC – CBM Leased
 CNX Gas Company LLC – CBM in P-3 Seam
 James E. Stevenson and Freda C. Stevenson Trust, et al (G. R. Stevenson Heirs) – Oil & Gas
 CNX Gas Company LLC – Oil, Gas and CBM Leased (95.2381%)
 Unknown Surface Owner
 (Tax Map 45A, Parcel 3)
 0.11 acres 0.1375%
11. Southern Region Industrial Realty Corp, Tr. 8 (338.43 Acre Tract) – Coal (except P-3 Seam)
 Reserve Coal Properties Company - P-3 Seam
 White Wolf Energy, Inc. – All Coal except P-3, Raven, Tiller and Lower Seaboard Leased
 Massey Energy – Coal in Raven, Tiller and Lower Seaboard Leased
 CNX Gas Company LLC – CBM Leased
 CNX Gas Company LLC – CBM in P-3 Seam
 James E. Stevenson and Freda C. Stevenson Trust, et al (G. R. Stevenson Heirs) – Oil & Gas
 CNX Gas Company LLC – Oil, Gas and CBM Leased (95.2381%)
 Edna S. Elswick – Surface
 (Tax Map 46A, Parcel 5)
 0.04 acres 0.0500%
12. Southern Region Industrial Realty Corp, Tr. 8 (338.43 Acre Tract) – Coal (except P-3 Seam)
 Reserve Coal Properties Company – P-3 Seam
 White Wolf Energy, Inc. – All Coal except P-3, Raven, Tiller and Lower Seaboard Leased
 Massey Energy – Coal in Raven, Tiller and Lower Seaboard Leased
 CNX Gas Company LLC – CBM Leased
 CNX Gas Company LLC – CBM in P-3 Seam
 James E. Stevenson and Freda C. Stevenson Trust, et al (G. R. Stevenson Heirs) – Oil & Gas
 CNX Gas Company LLC – Oil, Gas and CBM Leased (95.2381%)
 Harvey Cooper, et al - Surface
 (Tax Map 45A, Parcel 3A)
 0.05 acres 0.0625%

11 Tract 11 (total acreage) 0.0400

3	11	Danny H. Stevenson\37 Old Athens Road, Princeton, WV 24740	1/42	0.0010	100.00%	0.0010	0.0237%	\$6.82
4	11	Tommy L. Stevenson\903 Capital Hill Drive, Jeffersonville, IN 47130	1/42	0.0010	100.00%	0.0010	0.0237%	\$6.82

12 Tract 12 (total acreage) 0.0500

1	12	Donna C. Cottle\1125 Stewart Street, Welch, WV 24801	1/42	0.0012	100.00%	0.0012	0.0296%	\$8.53
2	12	Michael A. Stevenson\103 Grove Forest Court, Pelzer, SC 29669	1/42	0.0012	100.00%	0.0012	0.0296%	\$8.53
3	12	Danny H. Stevenson\37 Old Athens Road, Princeton, WV 24740	1/42	0.0012	100.00%	0.0012	0.0296%	\$8.53
4	12	Tommy L. Stevenson\903 Capital Hill Drive, Jeffersonville, IN 47130	1/42	0.0012	100.00%	0.0012	0.0296%	\$8.53

Wells contributing to the escrow account: CBM V46 W/PL, PGP V46A W/PL, CBM V46C W/PL, CBM V46B W/PL

Exhibit E
Unit V-46
VGOB Docket #98-1020-0690-02
List of Conflicting Owners/Claimants that require Escrow

	Net Acres in Unit	Interest in Unit	Interest in	
			24-Right 15.20444%	25-Right 15.03954%

Tract #4 - 4.12 acres

COAL OWNERSHIP

<p>(1) Southern Region Industrial Realty Corp. <i>(Coal except P3 Seam)</i> <i>Tr. 8 (338.43 acre tract)</i> Pocahontas Land Corporation, Agent P. O. Box 1517 Bluefield, WV 24701</p>	4.12 acres	5.1500%	0.00783029	0.00774536
--	------------	---------	------------	------------

Coal Owners Claim to CBM:

Pardee Royalty LLC and Pardee Minerals LLC*
P. O. Box 102904
Atlanta, GA 30368-2904

White Wolf Energy, Inc. *
300 Corporate Centre Drive
Scott Depot, WV 25660
(previously Anker Virginia Mining Company, Inc.)

* According to a prior agreement, the CBM royalties will be split 50/50.

<p>(2) Reserve Coal Properties Company <i>(Coal in P3 Seam only)</i> ** 10545 Riverside Drive Oakwood, VA 24631</p>	4.12 acres
---	------------

** Note: There is no issue - Does not receive royalty for P3 Seam ownership.

OIL & GAS OWNERSHIP

<p>James E. Stevenson & Freda C. Stevenson Trust, et al <i>(Previously G.R. Stevenson Heirs)</i></p>	4.12 acres	5.1500%
---	------------	---------

The respondents listed below did not respond timely to the W9 request and will continue to be escrowed

<p>(2) Charles Clayton Stevenson Heirs, Deviseses, Successors or Assigns (1/7)</p>				
<p>(d) Victoria L. Elkin 628 Flynn Lane Petersburg, VA 23805</p>	0.098 acres 1/42 of 4.12 acres	0.1226%	0.00018644	0.00018441
<p>(e) Charles P. Stevenson 10103 Lanson Court Louisville, KY 40272</p>	0.098 acres 1/42 of 4.12 acres	0.1226%	0.00018644	0.00018441

Total tract acres 0.1962
Total tract percent 0.2452%

Tract #5 - 0.50 acres

COAL OWNERSHIP

<p>(1) Southern Region Industrial Realty Corp. <i>(Coal except P3 Seam)</i> <i>Tr. 8 (338.43 acre tract)</i> Pocahontas Land Corporation, Agent P. O. Box 1517 Bluefield, WV 24701</p>	0.50 acres	0.6250%	0.00095028	0.00093997
--	------------	---------	------------	------------

Exhibit E
Unit V-46
VGOB Docket #98-1020-0690-02
List of Conflicting Owners/Claimants that require Escrow

	Net Acres in Unit	Interest in Unit	Interest in	
			24-Right 15.20444%	25-Right 15.03954%

Coal Owners Claim to CBM:

Pardee Royalty LLC and Pardee Minerals LLC*
P. O. Box 102904
Atlanta, GA 30368-2904

White Wolf Energy, Inc. *
300 Corporate Centre Drive
Scott Depot, WV 25660
(previously Anker Virginia Mining Company, Inc.)

* According to a prior agreement, the CBM royalties will be split 50/50.

(2) Reserve Coal Properties Company (Coal in P3 Seam only) ** 0.50 acres
10545 Riverside Drive
Oakwood, VA 24631

** Note: There is no Issue - Does not receive royalty for P3 Seam ownership.

OIL & GAS OWNERSHIP

Thelma Pauline Cobb, et al (George Whitt Heirs) (8.00 acre tract)	0.50 acres	0.6250%	0.00095028	0.00093997
---	------------	---------	------------	------------

The respondents listed below did not respond timely to the W9 request and will continue to be escrowed

(1) George W. Whitt Heirs, Devisees,
Successors or Assigns

(1.9) Joseph Whitt Heirs, Devisees,
Successors or Assigns (1/8)

(1.9.1) George Kenny Whitt Heirs, Devisees,
Successors or assigns

(1.9.2) Sandra Darlene Stanley 235 Salem Ave. New Castle, VA 24127	0.028 acres 1/18 of 0.50 acres	0.0347%	0.00000272	0.00000269
--	-----------------------------------	---------	------------	------------

(1.9.3) Geneva Joanne Wilcher 12214 Streambed Drive Riverview, FL 33579	0.028 acres 1/18 of 0.50 acres	0.0347%	0.00000272	0.00000269
---	-----------------------------------	---------	------------	------------

Total tract acres 0.0556
Total tract percent 0.0694%

Tract #6 - 0.75 acres

Title Conflict

COAL OWNERSHIP

(1) Southern Region Industrial Realty Corp. (Coal except P3 Seam) Tr. 8 (338.43 acre tract) Pocahontas Land Corporation, Agent P. O. Box 1517 Bluefield, WV 24701	0.75 acres	0.9375%	0.00142542	0.00140996
---	------------	---------	------------	------------

Exhibit E
Unit V-46
VGOB Docket #98-1020-0690-02
List of Conflicting Owners/Claimants that require Escrow

	Net Acres in Unit	Interest in Unit	Interest in	
			24-Right 15.20444%	25-Right 15.03954%

Coal Owners Claim to CBM:

Pardee Royalty LLC and Pardee Minerals LLC*
P. O. Box 102904
Atlanta, GA 30368-2904

White Wolf Energy, Inc. *
300 Corporate Centre Drive
Scott Depot, WV 25660
(previously Anker Virginia Mining Company, Inc.)

* According to a prior agreement, the CBM royalties will be split 50/50.

(2) Reserve Coal Properties Company *(Coal in P3 Seam only)* ** 0.75 acres
10545 Riverside Drive
Oakwood, VA 24631

** Note: There is no Issue - Does not receive royalty for P3 Seam ownership.

OIL & GAS OWNERSHIP

(1) Commonwealth of Virginia Virginia Department of Transportation 870 Bonham Rd Bristol, VA 24201	0.75 acres	0.9375%	0.00142542	0.00140996
---	------------	---------	------------	------------

- OR -

(1) S. D. Sayers Heirs, Devises, Successors or Assigns <i>Heirs Unknown</i>	0.75 acres	0.9375%	0.00142542	0.00140996
---	------------	---------	------------	------------

Tract #7 - 5.19 acres

COAL OWNERSHIP

(1) Southern Region Industrial Realty Corp. <i>(Coal except P3 Seam)</i> <i>Tr. 8 (338.43 acre tract)</i> Pocahontas Land Corporation, Agent P. O. Box 1517 Bluefield, WV 24701	5.19 acres	6.4875%	0.00986388	0.00975690
---	------------	---------	------------	------------

Coal Owners Claim to CBM:

Pardee Royalty LLC and Pardee Minerals LLC*
P. O. Box 102904
Atlanta, GA 30368-2904

White Wolf Energy, Inc. *
300 Corporate Centre Drive
Scott Depot, WV 25660
(previously Anker Virginia Mining Company, Inc.)

* According to a prior agreement, the CBM royalties will be split 50/50.

(2) Reserve Coal Properties Company *(Coal in P3 Seam only)* ** 5.19 acres
10545 Riverside Drive
Oakwood, VA 24631

** Note: There is no Issue - Does not receive royalty for P3 Seam ownership.

Exhibit E
Unit V-46
VGOB Docket #98-1020-0690-02
List of Conflicting Owners/Claimants that require Escrow

	Net Acres in Unit	Interest in Unit	Interest in	
			24-Right 15.20444%	25-Right 15.03954%
<u>OIL & GAS OWNERSHIP</u>				
<i>The respondents listed below did not respond timely to the W9 request and will continue to be escrowed</i>				
James E. Stevenson & Freda C. Stevenson Trust, et al <i>(Previously G.R. Stevenson Heirs)</i>	5.19 acres	6.4875%		
(2) Charles Clayton Stevenson Heirs, Devisees, Successors or Assigns (1/7)				
(d) Victoria L. Elkin 628 Flynn Lane Petersburg, VA 23805	0.124 acres 1/42 of 5.19 acres	0.1545%	0.00023485	0.00023231
(e) Charles P. Stevenson 10103 Lanson Court Louisville, KY 40272	0.124 acres 1/42 of 5.19 acres	0.1545%	0.00023485	0.00023231
	Total tract acres	0.2471		
	Total tract percent	0.3089%		

Tract #10 - 0.11 acres

COAL OWNERSHIP

(1) Southern Region Industrial Realty Corp. <i>(Coal except P3 Seam)</i> <i>Tr. 8 (338.43 acre tract)</i> Pocahontas Land Corporation, Agent P. O. Box 1517 Bluefield, WV 24701	0.11 acres	0.1375%	0.00020906	0.00020679
---	------------	---------	------------	------------

Coal Owners Claim to CBM:

Pardee Royalty LLC and Pardee Minerals LLC*
P. O. Box 102904
Atlanta, GA 30368-2904

White Wolf Energy, Inc. *
300 Corporate Centre Drive
Scott Depot, WV 25660
(previously Anker Virginia Mining Company, Inc.)

* According to a prior agreement, the CBM royalties will be split 50/50.

(2) Reserve Coal Properties Company <i>(Coal in P3 Seam only)</i> ** 10545 Riverside Drive Oakwood, VA 24631	0.11 acres			
--	------------	--	--	--

** Note: There is no issue - Does not receive royalty for P3 Seam ownership.

OIL & GAS OWNERSHIP

The respondents listed below did not respond timely to the W9 request and will continue to be escrowed

James E. Stevenson & Freda C. Stevenson Trust, et al <i>(Previously G.R. Stevenson Heirs)</i>	0.11 acres	0.1375%		
(2) Charles Clayton Stevenson Heirs, Devisees, Successors or Assigns (1/7)				

Exhibit E
Unit V-46
VGOB Docket #98-1020-0690-02
List of Conflicting Owners/Claimants that require Escrow

	Net Acres in Unit	Interest in Unit	Interest in	
			24-Right 15.20444%	25-Right 15.03954%
(d) Victoria L. Elkin 628 Flynn Lane Petersburg, VA 23805	0.003 acres 1/42 of 0.11 acres	0.0033%	0.00000498	0.00000492
(e) Charles P. Stevenson 10103 Lanson Court Louisville, KY 40272	0.003 acres 1/42 of 0.11 acres	0.0033%	0.00000498	0.00000492
Total tract acres		0.0052		
Total tract percent		0.0065%		

Tract #11 - 0.04 acres

COAL OWNERSHIP

(1) Southern Region Industrial Realty Corp. <i>(Coal except P3 Seam)</i> <i>Tr. 8 (338.43 acre tract)</i> Pocahontas Land Corporation, Agent P. O. Box 1517 Bluefield, WV 24701	0.04 acres	0.0500%	0.00007602	0.00007520
---	------------	---------	------------	------------

Coal Owners Claim to CBM:

Pardee Royalty LLC and Pardee Minerals LLC*
P. O. Box 102904
Atlanta, GA 30368-2904

White Wolf Energy, Inc. *
300 Corporate Centre Drive
Scott Depot, WV 25660
(previously Anker Virginia Mining Company, Inc.)

* According to a prior agreement, the CBM royalties will be split 50/50.

(2) Reserve Coal Properties Company <i>(Coal in P3 Seam only)</i> ** 10545 Riverside Drive Oakwood, VA 24631	0.04 acres			
--	------------	--	--	--

** Note: There is no issue - Does not receive royalty for P3 Seam ownership.

OIL & GAS OWNERSHIP

The respondents listed below did not respond timely to the W9 request and will continue to be escrowed

James E. Stevenson & Freda C. Stevenson Trust, et al <i>(Previously G.R. Stevenson Heirs)</i>	0.04 acres	0.0500%		
(2) Charles Clayton Stevenson Heirs, Devisees, Successors or Assigns (1/7)				
(d) Victoria L. Elkin 628 Flynn Lane Petersburg, VA 23805	0.001 acres 1/42 of 0.04 acres	0.0012%	0.00000181	0.00000179
(e) Charles P. Stevenson 10103 Lanson Court Louisville, KY 40272	0.001 acres 1/42 of 0.04 acres	0.0012%	0.00000181	0.00000179
Total tract acres		0.0019		
Total tract percent		0.0024%		

Exhibit E
Unit V-46
VGOB Docket #98-1020-0690-02
List of Conflicting Owners/Claimants that require Escrow

	Net Acres in Unit	Interest in Unit	Interest in	
			24-Right 15.20444%	25-Right 15.03954%
Tract #12 - 0.05 acres				
COAL OWNERSHIP				
(1) Southern Region Industrial Realty Corp. <i>(Coal except P3 Seam)</i> <i>Tr. 8 (338.43 acre tract)</i> Pocahontas Land Corporation, Agent P. O. Box 1517 Bluefield, WV 24701	0.05 acres	0.0625%	0.00009503	0.00009400
Coal Owners Claim to CBM:				
Pardee Royalty LLC and Pardee Minerals LLC* P. O. Box 102904 Atlanta, GA 30368-2904				
White Wolf Energy, Inc. * 300 Corporate Centre Drive Scott Depot, WV 25660 <i>(previously Anker Virginia Mining Company, Inc.)</i>				
* According to a prior agreement, the CBM royalties will be split 50/50.				
(2) Reserve Coal Properties Company <i>(Coal in P3 Seam only)</i> ** 10545 Riverside Drive Oakwood, VA 24631	0.05 acres			
** Note: There is no Issue - Does not receive royalty for P3 Seam ownership.				
OIL & GAS OWNERSHIP				
<i>The respondents listed below did not respond timely to the W9 request and will continue to be escrowed</i>				
James E. Stevenson & Freda C. Stevenson Trust, et al <i>(Previously G.R. Stevenson Heirs)</i>	0.05 acres	0.0625%		
(2) Charles Clayton Stevenson Heirs, Devisees, Successors or Assigns (1/7)				
(d) Victoria L. Elkin 628 Flynn Lane Petersburg, VA 23805	0.0012 acres 1/42 of 0.05 acres	0.0015%	0.00000226	0.00000224
(e) Charles P. Stevenson 10103 Lanson Court Louisville, KY 40272	0.0012 acres 1/42 of 0.05 acres	0.0015%	0.00000226	0.00000224
	Total tract acres	0.0024		
	Total tract percent	0.0030%		
		Total Acreage in Conflict	1.2584	
		Total Percentage in Conflict		1.5730%

Exhibit EE
Unit V-46
VGOB Docket #98-1020-0690-02
List of Conflicting Owners/Claimants with Royalty Split Agreements and/or Court Decisions

	Net Acres in Unit	Interest in Unit	Interest in		Percent of Escrow
			24-Right 15.20444%	25-Right 15.03954%	
Tract #4 - 4.12 acres					
COAL OWNERSHIP					
(1) Southern Region Industrial Realty Corp. <i>(Coal except P3 Seam)</i> <i>Tr. 8 (338.43 acre tract)</i> Pocahontas Land Corporation, Agent P. O. Box 1517 Bluefield, WV 24701	4.12 acres	5.1500%	0.00783029	0.00774536	n/a
Coal Owners Claim to CBM:					
Pardee Royalty LLC and Pardee Minerals LLC* P. O. Box 102904 Atlanta, GA 30368-2904					
White Wolf Energy, Inc. * 300 Corporate Centre Drive Scott Depot, WV 25660 <i>(previously Anker Virginia Mining Company, Inc.)</i>					
* According to a prior agreement, the CBM royalties will be split 50/50.					
(2) Reserve Coal Properties Company <i>(Coal in P3 Seam only)</i> ** 10545 Riverside Drive Oakwood, VA 24631	4.12 acres				
** Note: There is no Issue - Does not receive royalty for P3 Seam ownership.					
OIL & GAS OWNERSHIP					
James E. Stevenson & Freda C. Stevenson Trust, et al <i>(Previously G.R. Stevenson Heirs)</i>	4.12 acres	5.1500%			
(f) James E. Stevenson & Freda C. Stevenson Trust c/o Freda C. Stevenson, Trustee 6634 Stonelyn Cottage Circle Roanoke VA, 24019	3.531 acres 6/7 of 4.12 acres	4.4143%	0.00671167	0.00663888	n/a
(a) Donna C. Cottle 1125 Stewart Street Welch, WV 24801	0.098 acres 1/42 of 4.12 acres	0.1226%	0.00018644	0.00018441	2.4411%
(b) Michael A. Stevenson 103 Grove Forest Court Pelzer, SC 29669	0.098 acres 1/42 of 4.12 acres	0.1226%	0.00018644	0.00018441	2.4411%
(c) Danny H. Stevenson 37 Old Athens Road Princeton, WV 24740	0.098 acres 1/42 of 4.12 acres	0.1226%	0.00018644	0.00018441	2.4411%
(f) Tommy L. Stevenson 903 Capital Hill Drive Jeffersonville, IN 47130	0.098 acres 1/42 of 4.12 acres	0.1226%	0.00018644	0.00018441	2.4411%

Exhibit EE
Unit V-46
VGOB Docket #98-1020-0690-02
List of Conflicting Owners/Claimants with Royalty Split Agreements and/or Court Decisions

	Net Acres in Unit	Interest in Unit	Interest in		Percent of Escrow
			24-Right 15.20444%	25-Right 15.03954%	
<u>Tract #5 - 0.50 acres</u>					
<u>COAL OWNERSHIP</u>					
(1) Southern Region Industrial Realty Corp. <i>(Coal except P3 Seam)</i> <i>Tr. 8 (338.43 acre tract)</i> Pocahontas Land Corporation, Agent P. O. Box 1517 Bluefield, WV 24701	0.50 acres	0.6250%	0.00095028	0.00093997	<i>n/a</i>
<u>Coal Owners Claim to CBM:</u>					
Pardee Royalty LLC and Pardee Minerals LLC* P. O. Box 102904 Atlanta, GA 30368-2904					
White Wolf Energy, Inc. * 300 Corporate Centre Drive Scott Depot, WV 25660 <i>(previously Anker Virginia Mining Company, Inc.)</i>					
* According to a prior agreement, the CBM royalties will be split 50/50.					
(2) Reserve Coal Properties Company <i>(Coal in P3 Seam only)</i> ** 10545 Riverside Drive Oakwood, VA 24631	0.50 acres				
** Note: There is no Issue - Does not receive royalty for P3 Seam ownership.					
<u>OIL & GAS OWNERSHIP</u>					
Thelma Pauline Cobb, et al <i>(George Whitt Heirs)</i> <i>(8.00 acre tract)</i>	0.50 acres	0.6250%	0.00095028	0.00093997	<i>n/a</i>
(1) George W. Whitt Heirs, Devises, Successors or Assigns					
(1.1) Rhoda Whitt Heirs, Devises, Successors or Assigns (1/3)			<i>Deceased and her 1/3rd interest is divided among her nine children or their successor</i>		
(1.2) Thelma Pauline Cobb 1132 McKinster Street Detroit, MI 48209	0.063 acres 1/8 of 0.50 acres	0.0781%	0.00011878	0.00011750	<i>n/a</i>
(1.3) Perry Henry Whitt Heirs, Devises, Successors or Assigns					
(1.3.1) Rhonda McGlothlin 4491 Smith Ridge Road Jewell Ridge, VA 24622	0.016 acres 1/32 of 0.50 acres	0.0195%	0.00002970	0.00002937	<i>n/a</i>
(1.3.2) David Whitt 2243 Smith Ridge Road Jewell Ridge, VA 24622	0.016 acres 1/32 of 0.50 acres	0.0195%	0.00002970	0.00002937	<i>n/a</i>
(1.3.3) Michael E. Whitt 221 Fairfax Ave., 408 Fairfax Apt. Richlands, VA 24641	0.016 acres 1/32 of 0.50 acres	0.0195%	0.00002970	0.00002937	<i>n/a</i>

Exhibit EE
Unit V-46
VGOB Docket #98-1020-0690-02
List of Conflicting Owners/Claimants with Royalty Split Agreements and/or Court Decisions

	Net Acres in Unit	Interest in Unit	Interest in		Percent of Escrow
			24-Right 15.20444%	25-Right 15.03954%	
(1.3.4) Billy W. Whitt P.O. Box 927 Cedar Bluff, VA 24609	0.016 acres 1/32 of 0.50 acres	0.0195%	0.00002970	0.00002937	n/a
(1.4) Claude W. Whitt, Sr. Heirs, Devisees, Successors or Assigns					
(1.4.1) Carol Y. Whitt 177 Sawmill Rd. N. Tazewell, VA 24630	0.063 acres 1/8 of 0.50 acres	0.0781%	0.00011878	0.00011750	n/a
(1.5) Maudie Whitt Gibson 3139 Smith Ridge Road Jewell Ridge, VA 24622	0.063 acres 1/8 of 0.50 acres	0.0781%	0.00011878	0.00011750	n/a
(1.6) Lydia Louise Whitt 3177 Smith Ridge Road Jewell Ridge, VA 24622	0.063 acres 1/8 of 0.50 acres	0.0781%	0.00011878	0.00011750	n/a
(1.7) Greer Garson Whitt 3158 Smith Ridge Road Jewell Ridge, VA 24622	0.063 acres 1/8 of 0.50 acres	0.0781%	0.00011878	0.00011750	n/a
(1.8) Georgia Lorraine Gibson Heirs, Devisees, Successors or Assigns (1/8)					
(1.8.1) James Samuel Gibson 368 Boyd Ridge Road Jewell Ridge, VA 24622	0.013 acres 1/40 of 0.50 acres	0.0156%	0.00002376	0.00002350	n/a
(1.8.2) Patricia Faye Sparks 362 Boyd Ridge Rd. Jewell Ridge, VA 24622	0.013 acres 1/40 of 0.50 acres	0.0156%	0.00002376	0.00002350	n/a
(1.8.3) Craig Alan Gibson Heirs, Devisees, Successors or Assigns	No Issue Back to Siblings				
(1.8.4) Peggy Newberry 140 Fouch Road Cedar Bluff, VA 24609	0.013 acres 1/40 of 0.50 acres	0.0156%	0.00002376	0.00002350	n/a
(1.8.5) Crystal Clifton 368 Boyd Ridge Road Jewell Ridge, VA 24622	0.013 acres 1/40 of 0.50 acres	0.0156%	0.00002376	0.00002350	n/a
(1.8.6) Timothy Gibson 362 Boyd Ridge Road Jewell Ridge, VA 24622	0.013 acres 1/40 of 0.50 acres	0.0156%	0.00002376	0.00002350	n/a
(1.10) Arvis Whitt Heirs, Devisees, Successors or Assigns	Deceased - no issue				
(1.10.1) Sandra Darlene Stanley 235 Salem Ave. New Castle, VA 24127	0.003 acres 1/144 of 0.50 acres	0.0043%	0.00000660	0.00000653	n/a
(1.10.2) Geneva Joanne Wilcher 12214 Streambed Drive Riverview, FL 33579	0.003 acres 1/144 of 0.50 acres	0.0043%	0.00000660	0.00000653	n/a

*Note: 1.9.1, 1.9.2 and 1.9.3 inherited 1/27 each from Joseph Whitt - which is unleased. They each inherited 1/216 from Arvis Whitt which is leased - 180372.
The royalty split signed by Arvis Whitt applies to the 1/144 each that Sandra Stanley & Geneva Joanne Wilcher inherited from Arvis Whitt & George Kenn.

Exhibit EE
Unit V-46
VGOB Docket #98-1020-0690-02
List of Conflicting Owners/Claimants with Royalty Split Agreements and/or Court Decisions

	Net Acres in Unit	Interest in Unit	Interest in		Percent of Escrow
			24-Right 15.20444%	25-Right 15.03954%	
<u>Tract #7 - 5.19 acres</u>					
<u>COAL OWNERSHIP</u>					
(1) Southern Region Industrial Realty Corp. <i>(Coal except P3 Seam)</i> <i>Tr. 8 (338.43 acre tract)</i> Pocahontas Land Corporation, Agent P. O. Box 1517 Bluefield, WV 24701	5.19 acres	6.4875%	0.00986388	0.00975690	n/a
<u>Coal Owners Claim to CBM:</u>					
Pardee Royalty LLC and Pardee Minerals LLC* P. O. Box 102904 Atlanta, GA 30368-2904					
White Wolf Energy, Inc. * 300 Corporate Centre Drive Scott Depot, WV 25660 <i>(previously Anker Virginia Mining Company, Inc.)</i>					
* According to a prior agreement, the CBM royalties will be split 50/50.					
(2) Reserve Coal Properties Company <i>(Coal in P3 Seam only)</i> ** 10545 Riverside Drive Oakwood, VA 24631	5.19 acres				
** Note: There is no Issue - Does not receive royalty for P3 Seam ownership.					
<u>OIL & GAS OWNERSHIP</u>					
James E. Stevenson & Freda C. Stevenson Trust, et al <i>(Previously G.R. Stevenson Heirs)</i>	5.19 acres	6.4875%			
(1) James E. Stevenson & Freda C. Stevenson Trust c/o Freda C. Stevenson, Trustee 6634 Stonelyn Cottage Circle Roanoke VA, 24019	4.449 acres 6/7 of 5.19 acres	5.5607%	0.00845475	0.00836306	n/a
(a) Donna C. Cottle 1125 Stewart Street Welch, WV 24801	0.124 acres 1/42 of 5.19 acres	0.1545%	0.00023485	0.00023231	3.0750%
(b) Michael A. Stevenson 103 Grove Forest Court Pelzer, SC 29669	0.124 acres 1/42 of 5.19 acres	0.1545%	0.00023485	0.00023231	3.0750%
(c) Danny H. Stevenson 37 Old Athens Road Princeton, WV 24740	0.124 acres 1/42 of 5.19 acres	0.1545%	0.00023485	0.00023231	3.0750%
(f) Tommy L. Stevenson 903 Capital Hill Drive Jeffersonville, IN 47130	0.124 acres 1/42 of 5.19 acres	0.1545%	0.00023485	0.00023231	3.0750%

Exhibit EE
Unit V-46
VGOB Docket #98-1020-0690-02
List of Conflicting Owners/Claimants with Royalty Split Agreements and/or Court Decisions

	Net Acres in Unit	Interest in Unit	Interest in		Percent of Escrow
			24-Right 15.20444%	25-Right 15.03954%	

Tract #8 - 8.40 acres

COAL OWNERSHIP

(1) Southern Region Industrial Realty Corp. <i>(Coal except P3 Seam)</i> <i>Tr. 8 (338.43 acre tract)</i> Pocahontas Land Corporation, Agent P. O. Box 1517 Bluefield, WV 24701	8.40 acres	10.5000%	0.01596466	0.01579152	<i>n/a</i>
---	------------	----------	------------	------------	------------

Coal Owners Claim to CBM:

Pardee Royalty LLC and Pardee Minerals LLC*
P. O. Box 102904
Atlanta, GA 30368-2904

White Wolf Energy, Inc. *
300 Corporate Centre Drive
Scott Depot, WV 25660
(previously Anker Virginia Mining Company, Inc.)

* *According to a prior agreement, the CBM royalties will be split 50/50.*

(2) Reserve Coal Properties Company <i>(Coal in P3 Seam only)</i> ** 10545 Riverside Drive Oakwood, VA 24631	8.40 acres				
--	------------	--	--	--	--

** *Note: There is no Issue - Does not receive royalty for P3 Seam ownership.*

OIL & GAS OWNERSHIP

(1) CNX Gas Company, LLC 1000 Consol Energy Drive Canonsburg, PA 15317	8.40 acres	10.5000%	0.01596466	0.01579152	<i>n/a</i>
--	------------	----------	------------	------------	------------

Note: This property was purchased from Larry R. & Dorothy A. Keen by deed dated 03/04/11. The Keen's also had an OG&CBM lease and a Royalty Split Agreement for this property: Document #180356.

Tract #9 - 1.91 acres

COAL OWNERSHIP

(1) Southern Region Industrial Realty Corp. <i>(Coal except P3 Seam)</i> <i>Tr. 8 (338.43 acre tract)</i> Pocahontas Land Corporation, Agent P. O. Box 1517 Bluefield, WV 24701	1.91 acres	2.3875%	0.00363006	0.00359069	23.7648% Royalty Split
---	------------	---------	------------	------------	-----------------------------------

Coal Owners Claim to CBM:

Pardee Royalty LLC and Pardee Minerals LLC*
P. O. Box 102904
Atlanta, GA 30368-2904

White Wolf Energy, Inc. *
300 Corporate Centre Drive
Scott Depot, WV 25660
(previously Anker Virginia Mining Company, Inc.)

* *According to a prior agreement, the CBM royalties will be split 50/50.*

Exhibit EE
Unit V-46
VGOB Docket #98-1020-0690-02
List of Conflicting Owners/Claimants with Royalty Split Agreements and/or Court Decisions

	Net Acres in Unit	Interest in Unit	Interest in		Percent of Escrow
			24-Right 15.20444%	25-Right 15.03954%	

(2) Reserve Coal Properties Company *(Coal in P3 Seam only)* ** 1.91 acres
10545 Riverside Drive
Oakwood, VA 24631

**** Note: There is no Issue - Does not receive royalty for P3 Seam ownership.**

OIL & GAS OWNERSHIP

(1) Martha J. Kinder Heirs, et al.
(10 Acre Tract)

(a) Martha J. Kinder Heirs
*Conveyed by deed of Gift Deloris Kendrick to Shannon Dean Joyce July 24, 2014 BK 2014 PG 11332
Conveyed by deed of Gift Barbara Brown to Shannon Dean Joyce July 28, 2014 BK 2014, Pg 11329*

(b) Shannon Dean Joyce 1.91 acres 2.3875% 0.00363006 0.00359069 **23.7648%
Royalty Split**
130 Capri Street
Falls Mills, VA 24613

Tract #10 - 0.11 acres

COAL OWNERSHIP

(1) Southern Region Industrial Realty Corp. *(Coal except P3 Seam)* 0.11 acres 0.1375% 0.00020906 0.00020679 *n/a*
Tr. 8 (338.43 acre tract)
Pocahontas Land Corporation, Agent
P. O. Box 1517
Bluefield, WV 24701

Coal Owners Claim to CBM:

Pardee Royalty LLC and Pardee Minerals LLC*
P. O. Box 102904
Atlanta, GA 30368-2904

White Wolf Energy, Inc. *
300 Corporate Centre Drive
Scott Depot, WV 25660
(previously Anker Virginia Mining Company, Inc.)

*** According to a prior agreement, the CBM royalties will be split 50/50.**

(2) Reserve Coal Properties Company *(Coal in P3 Seam only)* ** 0.11 acres
10545 Riverside Drive
Oakwood, VA 24631

**** Note: There is no Issue - Does not receive royalty for P3 Seam ownership.**

OIL & GAS OWNERSHIP

James E. Stevenson & Freda C. Stevenson Trust, et al
(Previously G.R. Stevenson Heirs)

0.11 acres 0.1375%

(1) James E. Stevenson & Freda C. Stevenson Trust 0.094 acres 0.1179% 0.00017920 0.00017725 *n/a*
c/o Freda C. Stevenson, Trustee
6634 Stonelyn Cottage Circle
Roanoke VA, 24019
6/7 of 0.11 acres

(a) Donna C. Cottle 0.003 acres 0.0033% 0.00000498 0.00000492 **0.0652%**
1125 Stewart Street
Welch, WV 24801
1/42 of 0.11 acres

Exhibit EE
Unit V-46
VGOB Docket #98-1020-0690-02
List of Conflicting Owners/Claimants with Royalty Split Agreements and/or Court Decisions

	Net Acres in Unit	Interest in Unit	Interest in		Percent of Escrow
			24-Right 15.20444%	25-Right 15.03954%	
(b) Michael A. Stevenson 103 Grove Forest Court Pelzer, SC 29669	0.003 acres 1/42 of 0.11 acres	0.0033%	0.00000498	0.00000492	0.0652%
(c) Danny H. Stevenson 37 Old Athens Road Princeton, WV 24740	0.003 acres 1/42 of 0.11 acres	0.0033%	0.00000498	0.00000492	0.0652%
(f) Tommy L. Stevenson 903 Capital Hill Drive Jeffersonville, IN 47130	0.003 acres 1/42 of 0.11 acres	0.0033%	0.00000498	0.00000492	0.0652%

Tract #11 - 0.04 acres

COAL OWNERSHIP

(1) Southern Region Industrial Realty Corp. <i>(Coal except P3 Seam)</i> <i>Tr. 8 (338.43 acre tract)</i> Pocahontas Land Corporation, Agent P. O. Box 1517 Bluefield, WV 24701	0.04 acres	0.0500%	0.00007602	0.00007520	n/a
---	------------	---------	------------	------------	-----

Coal Owners Claim to CBM:

Pardee Royalty LLC and Pardee Minerals LLC*
P. O. Box 102904
Atlanta, GA 30368-2904

White Wolf Energy, Inc. *
300 Corporate Centre Drive
Scott Depot, WV 25660
(previously Anker Virginia Mining Company, Inc.)

* According to a prior agreement, the CBM royalties will be split 50/50.

(2) Reserve Coal Properties Company <i>(Coal in P3 Seam only)</i> ** 10545 Riverside Drive Oakwood, VA 24631	0.04 acres				
--	------------	--	--	--	--

** Note: There is no Issue - Does not receive royalty for P3 Seam ownership.

OIL & GAS OWNERSHIP

James E. Stevenson & Freda C. Stevenson Trust, et al <i>(Previously G.R. Stevenson Heirs)</i>	0.04 acres	0.0500%			
(1) James E. Stevenson & Freda C. Stevenson Trust c/o Freda C. Stevenson, Trustee 6634 Stonelyn Cottage Circle Roanoke VA, 24019	0.034 acres 6/7 of 0.04 acres	0.0429%	0.00006516	0.00006446	n/a
(a) Donna C. Cottle 1125 Stewart Street Welch, WV 24801	0.001 acres 1/42 of 0.04 acres	0.0012%	0.00000181	0.00000179	0.0237%
(b) Michael A. Stevenson 103 Grove Forest Court Pelzer, SC 29669	0.001 acres 1/42 of 0.04 acres	0.0012%	0.00000181	0.00000179	0.0237%
(c) Danny H. Stevenson 37 Old Athens Road Princeton, WV 24740	0.001 acres 1/42 of 0.04 acres	0.0012%	0.00000181	0.00000179	0.0237%

Exhibit EE
Unit V-46
VGOB Docket #98-1020-0690-02
List of Conflicting Owners/Claimants with Royalty Split Agreements and/or Court Decisions

	Net Acres in Unit	Interest in Unit	Interest in		Percent of Escrow
			24-Right 15.20444%	25-Right 15.03954%	
(f) Tommy L. Stevenson 903 Capital Hill Drive Jeffersonville, IN 47130	0.001 acres 1/42 of 0.04 acres	0.0012%	0.00000181	0.00000179	0.0237%
Tract #12 - 0.05 acres					
COAL OWNERSHIP					
(1) Southern Region Industrial Realty Corp. <i>(Coal except P3 Seam)</i> <i>Tr. 8 (338.43 acre tract)</i> Pocahontas Land Corporation, Agent P. O. Box 1517 Bluefield, WV 24701	0.05 acres	0.0625%	0.00009503	0.00009400	n/a
Coal Owners Claim to CBM:					
Pardee Royalty LLC and Pardee Minerals LLC* P. O. Box 102904 Atlanta, GA 30368-2904					
White Wolf Energy, Inc. * 300 Corporate Centre Drive Scott Depot, WV 25660 <i>(previously Anker Virginia Mining Company, Inc.)</i>					
* According to a prior agreement, the CBM royalties will be split 50/50.					
(2) Reserve Coal Properties Company <i>(Coal in P3 Seam only)</i> ** 10545 Riverside Drive Oakwood, VA 24631	0.05 acres				
** Note: There is no Issue - Does not receive royalty for P3 Seam ownership.					
OIL & GAS OWNERSHIP					
James E. Stevenson & Freda C. Stevenson Trust, et al <i>(Previously G.R. Stevenson Heirs)</i>	0.05 acres	0.0625%			
(1) James E. Stevenson & Freda C. Stevenson Trust c/o Freda C. Stevenson, Trustee 6634 Stonelyn Cottage Circle Roanoke VA, 24019	0.0429 acres 6/7 of 0.05 acres	0.0536%	0.00008145	0.00008057	n/a
(a) Donna C. Cottle 1125 Stewart Street Welch, WV 24801	0.0012 acres 1/42 of 0.05 acres	0.0015%	0.00000226	0.00000224	0.0296%
(b) Michael A. Stevenson 103 Grove Forest Court Pelzer, SC 29669	0.0012 acres 1/42 of 0.05 acres	0.0015%	0.00000226	0.00000224	0.0296%
(c) Danny H. Stevenson 37 Old Athens Road Princeton, WV 24740	0.0012 acres 1/42 of 0.05 acres	0.0015%	0.00000226	0.00000224	0.0296%
(f) Tommy L. Stevenson 903 Capital Hill Drive Jeffersonville, IN 47130	0.0012 acres 1/42 of 0.05 acres	0.0015%	0.00000226	0.00000224	0.0296%
Total Acreage Resolved			19.8116		
Total Percentage Resolved				24.7645%	

AFFIDAVIT OF MAILING

COMMONWEALTH OF VIRGINIA
COUNTY OF **BUCHANAN & TAZEWELL**

Applicant: CNX Gas Company LLC
Relief Sought: Disbursement Petition for V46
VGOB: 98-1020-0690-02

I, Anita D. Duty, after being duly sworn upon oath, state as follows:

1. I am the Pooling Supervisor for CNX Land Resources, Inc. and am responsible for the notification process required by Va. Code Ann. §45.1-361.19 of the Code of Virginia and 4VAC25-160-40.
2. That on February 3, 2016 a true and correct copy of the Notice of Hearing and Exhibits were mailed, via certified mail return receipt requested, based upon information and belief, the names and last-known addresses, where such addresses are known, of the parties owning an interest in this cause are set forth and attached hereto.
3. Notice of this cause has therefore been served by mail pursuant to the applicable statutes and rules of the Board.

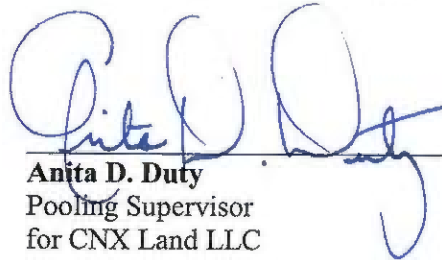

Anita D. Duty
Pooling Supervisor
for CNX Land LLC

STATE OF VIRGINIA

COUNTY OF TAZEWELL, TO-WIT:

TAKEN, SUBSCRIBED AND SWORN to before me this 17th day of February,
2016.

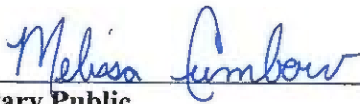

Notary Public

My commission expires: 12/31/2019



CERTIFICATION OF NOTICE

CNX Gas Company LLC

Unit V46

VGOB 98-1020-0690-02

Coal owner dismissal

Last Name	First Name	MAILED	RECEIPT #	Received
Cottle	Donna C.	2/3/2016	7015152000035333	2985 2/6/2016
Joyce	Shannon Dean	2/3/2016	7015152000035333	2998 2/8/2016
Pardee Royalty/Pardee Minerals LLC (Scott Depot, WV)		2/3/2016	7015152000035333	2961 2/8/2016
Pardee Royalty/Pardee Minerals LLC (Philadelphia, PA)		2/3/2016	7015152000035333	2954 2/9/2016
Stevenson	Michael A.	2/3/2016	7015152000035333	2947 2/6/2016
Stevenson	Danny H.	2/3/2016	7015152000035333	2930 2/5/2016
Stevenson	Tommy	2/3/2016	7015152000035333	2923 2/5/2016
White Wolfe Energy Inc		2/3/2016	7015152000035333	2916 2/5/2016

SENDER: COMPLETE THIS SECTION

- Complete items 1, 2, and 3.
- Print your name and address on the reverse so that we can return the card to you.
- Attach this card to the back of the mailpiece, or on the front if space permits.

1. Article Addressed to:
 Pardee Royalty/Minerals LLC
 Jeffrey A Brown
 135 Corporate Center Dr Ste 510
 Scott Depot WV 25560-0018



2. Article Number (Transfer from service label)
 9590 9403 0698 5196 3232 98

7015 1520 0003 5333 2961

SENDER: COMPLETE THIS SECTION

- Complete items 1, 2, and 3.
- Print your name and address on the reverse so that we can return the card to you.
- Attach this card to the back of the mailpiece, or on the front if space permits.

1. Article Addressed to:
 Donna Carol Coltle
 1125 Stewart Street
 Welch, WV 24801



9590 9403 0698 5196 3232 74

2. Article Number (Transfer from service label)

7015 1520 0003 5333 2985

COMPLETE THIS SECTION ON DELIVERY

- A. Signature Agent
- B. Received by (Printed Name) Address
- C. Date of Delivery
- D. Is delivery address different from item 1? Yes
 If YES, enter delivery address below: No

3. Service Type

- Adult Signature
- Adult Signature Restricted Delivery
- Certified Mail®
- Certified Mail Restricted Delivery
- Collect on Delivery
- Collect on Delivery Restricted Delivery
- Insured Mail
- Insured Mail Restricted Delivery (over \$500)
- Priority Mail Express®
- Registered Mail™
- Registered Mail Restricted Delivery
- Return Receipt for Merchandise
- Signature Confirmation™
- Signature Confirmation Restricted Delivery

V46D5D Domestic Return Receipt

COMPLETE THIS SECTION ON DELIVERY

- A. Signature Agent
- B. Received by (Printed Name) Addressee
- C. Date of Delivery
- D. Is delivery address different from item 1? Yes
 If YES, enter delivery address below: No



- Adult Signature
- Adult Signature Restricted Delivery
- Certified Mail®
- Certified Mail Restricted Delivery
- Collect on Delivery
- Collect on Delivery Restricted Delivery
- Insured Mail
- Insured Mail Restricted Delivery (over \$500)
- Priority Mail Express®
- Registered Mail™
- Registered Mail Restricted Delivery
- Return Receipt for Merchandise
- Signature Confirmation™
- Signature Confirmation Restricted Delivery

V46D5D Domestic Return Receipt

SENDER: COMPLETE THIS SECTION

- Complete items 1, 2, and 3.
- Print your name and address on the reverse so that we can return the card to you.
- Attach this card to the back of the mailpiece, or on the front if space permits.

Shannon Dean Joyce
 130 CAPPRI St
 FALLS MILLS VA 24613-0471



9590 9403 0698 5196 3232 81

2. Article Number (Transfer from service label)

7015 1520 0003 5333 2978

SENDER: COMPLETE THIS SECTION

- Complete items 1, 2, and 3.
- Print your name and address on the reverse so that we can return the card to you.
- Attach this card to the back of the mailpiece, or on the front if space permits.

Pardee Royalty/Minerals LLC
 1717 Arch St. Suite 4010
 Philadelphia PA 19103



9590 9403 0698 5196 3233 04

2. Article Number (Transfer from service label)

7015 1520 0003 5333 2954

COMPLETE THIS SECTION ON DELIVERY

- A. Signature Agent
- B. Received by (Printed Name) Address
- C. Date of Delivery
- D. Is delivery address different from item 1? Yes
 If YES, enter delivery address below: No

3. Service Type

- Adult Signature
- Adult Signature Restricted Delivery
- Certified Mail®
- Certified Mail Restricted Delivery
- Collect on Delivery
- Collect on Delivery Restricted Delivery
- Insured Mail
- Insured Mail Restricted Delivery (over \$500)
- Priority Mail Express®
- Registered Mail™
- Registered Mail Restricted Delivery
- Return Receipt for Merchandise
- Signature Confirmation™
- Signature Confirmation Restricted Delivery

V46D5D Domestic Return Receipt

COMPLETE THIS SECTION ON DELIVERY

- A. Signature Agent
- B. Received by (Printed Name) Addressee
- C. Date of Delivery
- D. Is delivery address different from item 1? Yes
 If YES, enter delivery address below: No



- Adult Signature
- Adult Signature Restricted Delivery
- Certified Mail®
- Certified Mail Restricted Delivery
- Collect on Delivery
- Collect on Delivery Restricted Delivery
- Insured Mail
- Insured Mail Restricted Delivery (over \$500)
- Priority Mail Express®
- Registered Mail™
- Registered Mail Restricted Delivery
- Return Receipt for Merchandise
- Signature Confirmation™
- Signature Confirmation Restricted Delivery

V46D5D Domestic Return Receipt

SENDER: COMPLETE THIS SECTION

1. Complete items 1, 2, and 3.
Print your name and address on the reverse so that we can return the card to you.
Attach this card to the back of the mailpiece, or on the front if space permits.
Article Addressed to:

Danny H. Stevenson
37 Old Athens Rd.
Princeton, WV 24740-3482



9590 9403 0698 5196 3233 28
Article Number (Transfer from service label)

7015 1520 0003 5333 2930

SENDER: COMPLETE THIS SECTION

1. Complete items 1, 2, and 3.
Print your name and address on the reverse so that we can return the card to you.
Attach this card to the back of the mailpiece, or on the front if space permits.

Michael A. Stevenson
103 Grove Forest Court
Palzer, SC 29669

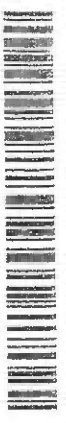

9590 9403 0698 5196 3233 11
Article Number (Transfer from service label)

7015 1520 0003 5333 2947

COMPLETE THIS SECTION ON DELIVERY

A. Signature Agent
B. Received by (Printed Name) Addressee
C. Date of Delivery 8-5-16
D. Is delivery address different from item 1? Yes
If YES, enter delivery address below: No

3. Service Type
 Adult Signature Restricted Delivery
 Certified Mail®
 Certified Mail Restricted Delivery
 Collect on Delivery Restricted Delivery
 Insured Mail Restricted Delivery (over \$500)
 Priority Mail Express®
 Registered Mail™
 Registered Mail Restricted Delivery
 Return Receipt for Merchandise
 Signature Confirmation™
 Signature Confirmation Restricted Delivery

1160156 Domestic Return Receipt

COMPLETE THIS SECTION ON DELIVERY

A. Signature Agent
B. Received by (Printed Name) Addressee
C. Date of Delivery 8-5-16
D. Is delivery address different from item 1? Yes
If YES, enter delivery address below: No

3. Service Type
 Adult Signature Restricted Delivery
 Certified Mail®
 Certified Mail Restricted Delivery
 Collect on Delivery Restricted Delivery
 Insured Mail Restricted Delivery (over \$500)
 Priority Mail Express®
 Registered Mail™
 Registered Mail Restricted Delivery
 Return Receipt for Merchandise
 Signature Confirmation™
 Signature Confirmation Restricted Delivery

1160156 Domestic Return Receipt

SENDER: COMPLETE THIS SECTION

1. Complete items 1, 2, and 3.
Print your name and address on the reverse so that we can return the card to you.
Attach this card to the back of the mailpiece, or on the front if space permits.
Article Addressed to:

Tommy L. Stevenson
903 Capital Hill Dr
Jeffersonville, IN 47130



9590 9403 0698 5196 3233 35
Article Number (Transfer from service label)

7015 1520 0003 5333 2923

SENDER: COMPLETE THIS SECTION

1. Complete items 1, 2, and 3.
Print your name and address on the reverse so that we can return the card to you.
Attach this card to the back of the mailpiece, or on the front if space permits.

White Wolf Energy, Inc.
114 Smiley Dr, Suite B
St Albans WV 25177



9590 9403 0698 5196 3233 12
Article Number (Transfer from service label)

7015 1520 0003 5333 2911

COMPLETE THIS SECTION ON DELIVERY

A. Signature Agent
B. Received by (Printed Name) Addressee
C. Date of Delivery 8-5-16
D. Is delivery address different from item 1? Yes
If YES, enter delivery address below: No

3. Service Type
 Adult Signature Restricted Delivery
 Certified Mail®
 Certified Mail Restricted Delivery
 Collect on Delivery Restricted Delivery
 Insured Mail Restricted Delivery (over \$500)
 Priority Mail Express®
 Registered Mail™
 Registered Mail Restricted Delivery
 Return Receipt for Merchandise
 Signature Confirmation™
 Signature Confirmation Restricted Delivery

1160156 Domestic Return Receipt

COMPLETE THIS SECTION ON DELIVERY

A. Signature Agent
B. Received by (Printed Name) Addressee
C. Date of Delivery 8-5-16
D. Is delivery address different from item 1? Yes
If YES, enter delivery address below: No

3. Service Type
 Adult Signature Restricted Delivery
 Certified Mail®
 Certified Mail Restricted Delivery
 Collect on Delivery Restricted Delivery
 Insured Mail Restricted Delivery (over \$500)
 Priority Mail Express®
 Registered Mail™
 Registered Mail Restricted Delivery
 Return Receipt for Merchandise
 Signature Confirmation™
 Signature Confirmation Restricted Delivery

1160156 Domestic Return Receipt

Exhibit J
Unit V46 Escrow Account Reconciliation
VGOB 98-1020-0690

CNX Deposit Information		
Check Date	Check Number	Total
10/25/2002	20393	\$831.93
12/24/2002	21520	\$45.92
1/24/2003	23021	\$25.06
2/25/2003	23709	\$25.18
3/25/2003	24511	\$29.87
5/23/2003	26227	\$49.72
7/25/2003	27297	\$49.07
8/25/2003	28176	\$39.92
9/25/2003	28910	\$37.79
10/24/2003	29789	\$37.34
11/25/2003	30701	\$37.14
12/24/2003	31542	\$39.30
1/23/2004	33052	\$38.66
2/25/2004	33881	\$35.07
3/25/2004	34750	\$37.78
4/23/2004	35682	\$32.32
5/25/2004	36782	\$46.32
6/25/2004	37712	\$43.12
7/23/2004	38686	\$58.37
8/25/2004	39824	\$63.86
9/24/2004	40961	\$62.97
10/25/2004	42062	\$61.87
11/24/2004	43169	\$49.69
12/24/2004	44179	\$49.16
1/25/2005	45835	\$47.47
2/25/2005	46857	\$48.79
3/24/2005	48164	\$43.58
4/25/2005	49344	\$50.83
5/25/2005	50651	\$62.16
6/24/2005	51815	\$52.74
7/25/2005	52852	\$60.84
8/25/2005	54186	\$55.62
9/23/2005	55509	\$55.02
10/25/2005	56737	\$54.23
11/25/2005	58018	\$62.87
12/23/2005	59269	\$82.30
1/25/2006	61169	\$77.60

Escrow Bank Data														Running Balance	Difference
Date	Escrow Royalty Deposits	Income	\$ Mrket Int	CDARS Int	Fees	Distributions	Corrections	Audit Costs	Gain/Loss	Royalty Bonus	Total Int. and Fees	Bank Balance			
2/28/2002	\$3.37	\$0.00				\$0.00					\$0.00	\$3.37	\$0.00	-\$3.37	
3/31/2002	\$0.00	\$0.00				\$0.00					\$0.00	\$3.37	\$0.00	-\$3.37	
4/30/2002	\$0.00	\$0.00				\$0.00					\$0.00	\$3.37	\$0.00	-\$3.37	
5/31/2002	\$0.00	\$0.00				\$0.00					\$0.00	\$3.37	\$0.00	-\$3.37	
6/30/2002	\$0.00	\$0.00				\$0.00					\$0.00	\$3.37	\$0.00	-\$3.37	
7/31/2002	\$0.00	\$0.00				\$0.00					\$0.00	\$3.37	\$0.00	-\$3.37	
8/31/2002	\$0.00	\$0.00				\$0.00					\$0.00	\$3.37	\$0.00	-\$3.37	
9/30/2002	\$0.00	\$0.00				\$0.00					\$0.00	\$3.37	\$0.00	-\$3.37	
10/31/2002	\$831.93	\$0.37				\$0.00					\$0.37	\$835.67	\$832.30	-\$3.37	
11/30/2002	\$0.00	\$0.41				\$0.00					\$0.41	\$836.08	\$832.71	-\$3.37	
12/31/2002	\$45.92	\$0.41				\$0.00					\$0.41	\$882.41	\$879.04	-\$3.37	
1/31/2003	\$25.06	\$0.20				\$0.00					\$0.20	\$907.67	\$904.30	-\$3.37	
2/28/2003	\$25.18	\$0.18				\$0.00					\$0.18	\$933.03	\$929.66	-\$3.37	
3/31/2003	\$29.87	\$0.10				\$0.00					\$0.10	\$963.00	\$959.63	-\$3.37	
4/30/2003	\$0.00	\$0.16				\$0.00					\$0.16	\$963.16	\$959.79	-\$3.37	
5/31/2003	\$49.72	\$0.11				\$0.00					\$0.11	\$1,012.99	\$1,009.62	-\$3.37	
6/30/2003	\$0.00	\$0.16				\$0.00					\$0.16	\$1,013.15	\$1,009.78	-\$3.37	
7/31/2003	\$49.07	\$0.10				\$0.00					\$0.10	\$1,062.32	\$1,058.95	-\$3.37	
8/31/2003	\$39.92	\$0.04				\$0.00					\$0.04	\$1,102.28	\$1,098.91	-\$3.37	
9/30/2003	\$37.79	\$0.04				\$0.00					\$0.04	\$1,140.11	\$1,136.74	-\$3.37	
10/31/2003	\$37.34	\$0.06				\$0.00					\$0.06	\$1,177.51	\$1,174.14	-\$3.37	
11/30/2003	\$37.14	\$0.10				\$0.00					\$0.10	\$1,214.75	\$1,211.38	-\$3.37	
12/31/2003	\$39.30	\$0.06				\$0.00					\$0.06	\$1,254.11	\$1,250.74	-\$3.37	
1/31/2004	\$38.66	\$0.12				\$0.00					\$0.12	\$1,292.89	\$1,289.52	-\$3.37	
2/28/2004	\$35.07	\$0.09				\$0.00					\$0.09	\$1,328.05	\$1,324.68	-\$3.37	
3/31/2004	\$37.78	\$0.05				\$0.00					\$0.05	\$1,365.88	\$1,362.51	-\$3.37	
4/30/2004	\$32.32	\$0.16				\$0.00					\$0.16	\$1,398.36	\$1,394.99	-\$3.37	
5/31/2004	\$46.32	\$0.16				\$0.00					\$0.16	\$1,444.84	\$1,441.47	-\$3.37	
6/30/2004	\$43.12	\$0.23				\$0.00					\$0.23	\$1,488.19	\$1,484.82	-\$3.37	
7/31/2004	\$58.37	\$0.32				\$0.00					\$0.32	\$1,546.88	\$1,543.51	-\$3.37	
8/31/2004	\$63.86	\$0.68				\$0.00					\$0.68	\$1,611.42	\$1,608.05	-\$3.37	
9/30/2004	\$62.97	\$0.81				\$0.00					\$0.81	\$1,675.20	\$1,671.83	-\$3.37	
10/31/2004	\$61.87	\$1.03				\$0.00					\$1.03	\$1,738.10	\$1,734.73	-\$3.37	
11/30/2004	\$49.69	\$1.35				\$0.00					\$1.35	\$1,789.14	\$1,785.77	-\$3.37	
12/31/2004	\$49.16	\$1.38				\$0.00					\$1.38	\$1,839.68	\$1,836.31	-\$3.37	
1/31/2005	\$47.47	\$1.94				\$0.00					\$1.94	\$1,889.09	\$1,885.72	-\$3.37	
2/28/2005	\$48.79	\$2.27				\$0.00					\$2.27	\$1,940.15	\$1,936.78	-\$3.37	
3/31/2005	\$43.58	\$2.26				\$0.00					\$2.26	\$1,985.99	\$1,982.62	-\$3.37	
4/30/2005	\$50.83	\$3.05				\$0.00					\$3.05	\$2,039.87	\$2,036.50	-\$3.37	
5/31/2005	\$62.16	\$3.26				\$0.00					\$3.26	\$2,105.29	\$2,101.92	-\$3.37	
6/30/2005	\$52.74	\$3.63				\$0.00					\$3.63	\$2,161.66	\$2,158.29	-\$3.37	
7/31/2005	\$60.84	\$3.82				\$0.00					\$3.82	\$2,226.32	\$2,222.95	-\$3.37	
8/31/2005	\$55.62	\$4.42				\$0.00					\$4.42	\$2,286.36	\$2,282.99	-\$3.37	
9/30/2005	\$55.02	\$4.87				\$0.00					\$4.87	\$2,346.25	\$2,342.88	-\$3.37	
10/31/2005	\$54.23	\$5.13				\$0.00					\$5.13	\$2,405.61	\$2,402.24	-\$3.37	
11/30/2005	\$62.87	\$5.41				\$0.00					\$5.41	\$2,473.89	\$2,470.52	-\$3.37	
12/31/2005	\$82.30	\$5.85				\$0.00					\$5.85	\$2,562.04	\$2,558.67	-\$3.37	
1/31/2006	\$77.60	\$6.72				\$0.00					\$6.72	\$2,646.36	\$2,642.99	-\$3.37	

Exhibit J
Unit V46 Escrow Account Reconciliation
VGOB 98-1020-0690

CNX Deposit Information		
Check Date	Check Number	Total
2/24/2006	62467	\$102.32
3/24/2006	63846	\$110.79
4/25/2006	65213	\$83.25
5/25/2006	66639	\$94.40
6/23/2006	67796	\$98.26
7/25/2006	69315	\$97.96
8/25/2006	278	\$81.13
9/25/2006	1453	\$82.01
10/25/2006	2871	\$102.50
11/25/2006	4287	\$84.36
12/25/2006	5837	\$56.14
1/25/2007	7098	\$65.00
1/31/2007	8344	\$38.07
2/25/2007	9522	\$123.32
3/25/2007	11047	\$86.10
4/25/2007	12519	\$92.48
5/25/2007	13931	\$114.79
6/25/2007	16134	\$116.32
7/25/2007	17584	\$117.90
8/25/2007	19083	\$116.72
9/25/2007	20669	\$108.32
10/25/2007	22316	\$93.13
11/25/2007	24397	\$79.78
12/25/2007	25656	\$101.49
1/25/2008	27267	\$115.71
2/25/2008	28895	\$116.19
3/25/2008	30368	\$131.61
4/25/2008	31999	\$125.46
5/25/2008	33610	\$150.34
6/25/2008	35302	\$125.99
7/25/2008	37109	\$195.36
8/25/2008	38870	\$201.36
9/25/2008	40705	\$215.01
10/25/2008	42854	\$147.79
11/25/2008	45277	\$131.10
12/25/2008	47767	\$112.95
1/25/2009	49422	\$91.54
2/25/2009	52827	\$103.78
3/25/2009	54618	\$92.43
4/25/2009	56150	\$57.12
5/25/2009	57741	\$54.93
6/25/2009	59015	\$44.15
7/25/2009	60521	\$40.70
8/25/2009	62015	\$41.58
9/25/2009	63491	\$49.36
10/25/2009	65005	\$39.12
11/19/2009	67445	\$28.29
12/18/2009	69057	\$44.62

Escrow Bank Data														Running Balance	Difference
Date	Escrow Royalty Deposits	Income	\$ Mrket Int	CDARS Int	Fees	Distributions	Corrections	Audit Costs	Gain/Loss	Royalty Bonus	Total Int. and Fees	Bank Balance			
2/28/2006	\$102.32	\$7.14				\$0.00					\$7.14	\$2,755.82	\$2,752.45	-\$3.37	
3/31/2006	\$110.79	\$7.41				\$0.00					\$7.41	\$2,874.02	\$2,870.65	-\$3.37	
4/30/2006	\$83.25	\$9.16				\$0.00					\$9.16	\$2,966.43	\$2,963.06	-\$3.37	
5/31/2006	\$94.40	\$9.12				\$0.00					\$9.12	\$3,069.95	\$3,066.58	-\$3.37	
6/30/2006	\$98.26	\$9.84				\$0.00					\$9.84	\$3,178.05	\$3,174.68	-\$3.37	
7/31/2006	\$97.96	\$10.14				\$0.00					\$10.14	\$3,286.15	\$3,282.78	-\$3.37	
8/31/2006	\$0.00	\$11.05				\$0.00					\$11.05	\$3,297.20	\$3,374.96	\$77.76	
											\$0.00		\$3,456.97	\$3,456.97	
10/31/2006	\$102.50	\$13.12				\$0.00					\$13.12	\$3,588.11	\$3,572.59	-\$15.52	
11/30/2006	\$84.36	\$13.85			(\$0.24)	\$0.00					\$13.61	\$3,686.08	\$3,670.56	-\$15.52	
12/31/2006	\$56.14	\$14.33			(\$1.97)	\$0.00					\$12.36	\$3,754.58	\$3,739.06	-\$15.52	
											\$0.00		\$3,804.06	\$3,804.06	
1/31/2007	\$65.00	\$13.72				\$0.00					\$13.72	\$3,833.30	\$3,855.85	\$22.55	
2/28/2007	\$0.00	\$13.43				\$0.00					\$13.43	\$3,846.73	\$3,992.60	\$145.87	
3/31/2007	\$161.39	\$12.79				\$0.00					\$12.79	\$4,020.91	\$4,091.49	\$70.58	
4/30/2007	\$178.58	\$15.01				\$0.00					\$15.01	\$4,214.50	\$4,198.98	-\$15.52	
5/31/2007	\$114.79	\$14.38				\$0.00					\$14.38	\$4,343.67	\$4,328.15	-\$15.52	
6/30/2007	\$0.00	\$15.38				\$0.00					\$15.38	\$4,359.05	\$4,459.85	\$100.80	
7/31/2007	\$234.22	\$30.52				\$0.00					\$30.52	\$4,608.53	\$4,608.27	-\$0.26	
8/31/2007	\$116.72	\$15.66				\$0.00					\$15.66	\$4,740.91	\$4,740.65	-\$0.26	
9/30/2007	\$108.32	\$25.41				\$0.00					\$25.41	\$4,874.64	\$4,874.38	-\$0.26	
10/31/2007	\$0.00	\$16.33				\$0.00					\$16.33	\$4,890.97	\$4,983.84	\$92.87	
11/30/2007	\$172.91	\$17.22				\$0.00					\$17.22	\$5,081.10	\$5,080.84	-\$0.26	
12/31/2007	\$101.49	\$16.22				\$0.00					\$16.22	\$5,198.81	\$5,198.55	-\$0.26	
1/31/2008	\$115.71	\$13.19				\$0.00					\$13.19	\$5,327.71	\$5,327.45	-\$0.26	
2/29/2008	\$116.19	\$11.44				\$0.00					\$11.44	\$5,455.34	\$5,455.08	-\$0.26	
3/31/2008	\$131.61	\$10.22				\$0.00					\$10.22	\$5,597.17	\$5,596.91	-\$0.26	
4/30/2008	\$125.46	\$7.83				\$0.00					\$7.83	\$5,730.46	\$5,730.20	-\$0.26	
5/31/2008	\$150.34	\$6.61				\$0.00					\$6.61	\$5,887.41	\$5,887.15	-\$0.26	
6/30/2008	\$125.99	\$6.74				\$0.00					\$6.74	\$6,020.14	\$6,019.88	-\$0.26	
7/31/2008	\$195.36	\$6.65				\$0.00					\$6.65	\$6,222.15	\$6,221.89	-\$0.26	
8/31/2008	\$201.36	\$8.74				\$0.00					\$8.74	\$6,432.25	\$6,431.99	-\$0.26	
9/30/2008	\$215.01	\$8.02				\$0.00					\$8.02	\$6,655.28	\$6,655.02	-\$0.26	
10/31/2008	\$147.79	\$6.65				\$0.00					\$6.65	\$6,809.72	\$6,809.46	-\$0.26	
11/30/2008	\$131.10	\$8.98				\$0.00					\$8.98	\$6,949.80	\$6,949.54	-\$0.26	
12/31/2008	\$112.95	\$3.70				\$0.00					\$3.70	\$7,066.45	\$7,066.19	-\$0.26	
1/1/2009	\$91.54	\$0.35				\$0.00					\$0.35	\$7,158.34	\$7,158.08	-\$0.26	
2/28/2009	\$103.78	(\$0.64)				\$0.00					(\$0.64)	\$7,261.48	\$7,261.22	-\$0.26	
3/31/2009	\$92.43	\$1.79				\$0.00					\$1.79	\$7,355.70	\$7,355.44	-\$0.26	
4/30/2009	\$57.12	(\$1.16)				\$0.00					(\$1.16)	\$7,411.66	\$7,411.40	-\$0.26	
5/31/2009	\$54.93	(\$1.18)				\$0.00					(\$1.18)	\$7,465.41	\$7,465.15	-\$0.26	
6/30/2009	\$44.15	(\$1.22)				\$0.00					(\$1.22)	\$7,508.34	\$7,508.08	-\$0.26	
7/31/2009	\$40.70	(\$1.25)				\$0.00					(\$1.25)	\$7,547.79	\$7,547.53	-\$0.26	
8/31/2009	\$41.58	(\$0.73)				\$0.00					(\$0.73)	\$7,588.64	\$7,588.38	-\$0.26	
9/30/2009	\$49.36	(\$0.51)				\$0.00					(\$0.51)	\$7,637.49	\$7,637.23	-\$0.26	
10/31/2009	\$39.12	(\$0.60)				\$0.00					(\$0.60)	\$7,676.01	\$7,675.75	-\$0.26	
11/30/2009	\$28.29	(\$0.57)				\$0.00					(\$0.57)	\$7,703.73	\$7,703.47	-\$0.26	
12/31/2009	\$44.62	(\$2.15)				\$0.00					(\$2.15)	\$7,746.20	\$7,745.94	-\$0.26	

Exhibit J
Unit V46 Escrow Account Reconciliation
VGOB 98-1020-0690

CNX Deposit Information		
Check Date	Check Number	Total
1/18/2010	70393	\$54.44
2/22/2010	72123	\$56.43
3/22/2010	73737	\$83.31
4/20/2010	75625	\$65.91
5/19/2010	77273	\$62.82
6/21/2010	78744	\$43.21
7/20/2010	80351	\$50.61
8/20/2010	82074	\$48.71
9/22/2010	83659	\$58.58
10/19/2010	86328	\$58.13
11/19/2010	89166	\$38.81
12/20/2010	90943	\$41.46
1/20/2011	92311	\$35.37
2/24/2011	93939	\$53.14
3/21/2011	95537	\$53.69
4/20/2011	97333	\$48.64
5/19/2011	98826	\$44.08
6/21/2011	100571	\$47.15
7/19/2011	1032	\$49.81
8/19/2011	2841	\$46.96
9/19/2011	4562	\$48.77
10/13/2011	7123	\$49.38
11/14/2011	9130	\$40.87
12/15/2011	10584	\$39.95
1/18/2012	12154	\$37.47
2/20/2012	13840	\$9,800.44
3/20/2012	15457	\$134.49
4/20/2012	17092	\$108.99
5/21/2012	18645	\$104.91
6/20/2012	19895	\$79.99
7/25/2012	24187	\$91.34
8/23/2012	0214000260	\$138.39
9/24/2012	0214001337	\$165.76
10/22/2012	0214005614	\$171.95
11/20/2012	0214011247	\$142.58
12/19/2012	0214016508	\$205.57
1/22/2013	0214021746	\$250.52
2/20/2013	E000003902	\$257.75
3/20/2013	E000005012	\$208.14
4/22/2013	E000006091	\$184.87
5/21/2013	E000007275	\$224.26
6/20/2013	E000008592	\$253.73
7/22/2013	E000009991	\$267.75
8/20/2013	E000011337	\$252.49
9/20/2013	E000012643	\$215.95
10/21/2013	E000015855	\$185.36
11/19/2013	E000016943	\$190.17
12/18/2013	E000018313	\$201.27

Escrow Bank Data														Running Balance	Difference
Date	Escrow Royalty Deposits	Income	\$ Mrket Int	CDARS Int	Fees	Distributions	Corrections	Audit Costs	Gain/Loss	Royalty Bonus	Total Int. and Fees	Bank Balance			
1/1/2010	\$54.44	\$1.44			\$0.00	\$0.00					\$1.44	\$7,799.76	\$7,801.82	\$2.06	
2/1/2010	\$56.43	\$1.50			(\$0.63)	\$0.00					\$0.87	\$7,857.06	\$7,859.12	\$2.06	
3/1/2010	\$83.31	\$1.67			(\$0.65)	\$0.00	\$0.00				\$1.02	\$7,941.39	\$7,943.45	\$2.06	
4/1/2010	\$65.91	\$1.74			(\$0.66)	\$0.00					\$1.08	\$8,008.38	\$8,010.44	\$2.06	
5/1/2010	\$62.82	\$1.59			(\$0.67)	\$0.00					\$0.92	\$8,072.12	\$8,074.18	\$2.06	
6/1/2010	\$43.21	\$1.66			(\$0.67)	\$0.00		(\$7.11)			(\$6.12)	\$8,109.21	\$8,111.27	\$2.06	
7/1/2010	\$50.61		\$1.68	\$0.23	(\$0.68)	\$0.00					\$1.23	\$8,161.05	\$8,163.11	\$2.06	
8/1/2010	\$48.71		\$1.44	\$0.56	(\$0.68)	\$0.00					\$1.32	\$8,211.08	\$8,213.14	\$2.06	
9/1/2010	\$58.58		\$1.35	\$0.80	(\$0.68)	\$0.00					\$1.47	\$8,271.13	\$8,273.19	\$2.06	
10/1/2010	\$58.13		\$1.26	\$1.15	(\$0.69)	\$0.00		(\$8.99)			(\$7.27)	\$8,321.99	\$8,324.05	\$2.06	
11/1/2010	\$38.81		\$1.09	\$1.43	(\$0.69)	\$0.00					\$1.83	\$8,362.63	\$8,364.69	\$2.06	
12/1/2010	\$41.46		\$0.86	\$2.13	(\$0.70)	\$0.00		(\$7.21)			(\$4.92)	\$8,399.17	\$8,401.23	\$2.06	
1/31/2011	\$35.37		\$0.88	\$2.81	(\$0.78)	\$0.00		(\$0.61)			\$2.30	\$8,436.84	\$8,438.90	\$2.06	
2/28/2011	\$53.14		\$0.59	\$2.86	(\$0.70)	\$0.00		(\$2.23)			\$0.52	\$8,490.50	\$8,492.56	\$2.06	
3/31/2011	\$53.69		\$0.51	\$3.41	(\$0.71)	\$0.00		(\$2.96)			\$0.25	\$8,544.44	\$8,546.50	\$2.06	
4/30/2011	\$48.64		\$0.39	\$3.46	(\$0.71)	\$0.00		(\$2.42)			\$0.72	\$8,593.80	\$8,595.86	\$2.06	
5/31/2011	\$44.08		\$0.39	\$3.64	(\$0.72)	\$0.00		(\$1.69)			\$1.62	\$8,639.50	\$8,641.56	\$2.06	
6/30/2011	\$47.15		\$0.37	\$3.55	(\$0.72)	\$0.00	\$0.01	(\$2.03)			\$1.18	\$8,687.83	\$8,689.89	\$2.06	
7/31/2011	\$49.81		\$0.39	\$3.67	(\$0.72)	\$0.00		(\$1.28)			\$2.06	\$8,739.70	\$8,741.76	\$2.06	
8/30/2011	\$46.96		\$0.30	\$3.74	(\$0.73)	\$0.00		(\$3.05)			\$0.26	\$8,786.92	\$8,788.98	\$2.06	
9/30/2011	\$48.77		\$0.34	\$3.65	(\$0.73)	\$0.00		(\$1.74)			\$1.52	\$8,837.21	\$8,839.27	\$2.06	
10/31/2011	\$49.38		\$0.37	\$3.74	(\$0.74)	\$0.00		(\$2.71)			\$0.66	\$8,887.25	\$8,889.31	\$2.06	
11/30/2011	\$40.87		\$0.37	\$3.67	(\$0.74)	\$0.00		(\$2.28)			\$1.02	\$8,929.14	\$8,931.20	\$2.06	
12/31/2011	\$39.95		\$0.40	\$3.88	(\$0.74)	\$0.00		(\$1.61)			\$1.93	\$8,971.02	\$8,973.08	\$2.06	
1/31/2012	\$37.47		\$0.45	\$3.83	(\$0.75)	\$0.00		(\$3.03)			\$0.50	\$9,008.99	\$9,011.05	\$2.06	
2/28/2012	\$9,800.44		\$1.07	\$3.55	(\$0.75)			(\$2.01)			\$1.86	\$18,811.29	\$18,813.35	\$2.06	
3/31/2012	\$134.49		\$3.85	\$3.79	(\$1.57)			(\$2.64)			\$3.43	\$18,949.21	\$18,951.27	\$2.06	
4/30/2012	\$108.99		\$0.44	\$8.04	(\$1.58)			(\$3.35)			\$3.55	\$19,061.75	\$19,063.81	\$2.06	
5/31/2012	\$104.91		\$0.30	\$8.34	(\$1.59)			(\$1.36)			\$5.69	\$19,172.35	\$19,174.41	\$2.06	
6/30/2012	\$79.99		\$0.28	\$8.30	(\$1.60)			(\$2.25)			\$4.73	\$19,257.07	\$19,259.13	\$2.06	
7/31/2012			\$0.33	\$8.00	(\$1.60)			(\$1.41)			\$5.32	\$19,262.39	\$19,355.79	\$93.40	
8/31/2012	\$229.73		\$0.37	\$7.02	(\$1.61)			(\$7.19)			(\$1.41)	\$19,490.71	\$19,492.77	\$2.06	
9/30/2012			\$0.38	\$6.48	(\$1.62)			(\$1.93)			\$3.31	\$19,494.02	\$19,661.84	\$167.82	
10/31/2012	\$337.71		\$0.42	\$6.46	(\$1.62)			(\$2.43)			\$2.83	\$19,834.56	\$19,836.62	\$2.06	
11/30/2012	\$142.58		\$0.47	\$5.78	(\$1.65)			(\$1.96)			\$2.64	\$19,979.78	\$19,981.84	\$2.06	
12/31/2012	\$205.57		\$0.48	\$5.11	(\$1.66)			(\$2.34)			\$1.59	\$20,186.94	\$20,189.00	\$2.06	
1/31/2013	\$250.52		\$0.51	\$4.52	(\$1.68)			(\$1.81)			\$1.54	\$20,439.00	\$20,441.06	\$2.06	
2/28/2013	\$257.75		\$0.50	\$4.09	(\$1.70)			(\$3.20)			(\$0.31)	\$20,696.44	\$20,698.50	\$2.06	
3/31/2013	\$208.14		\$0.59	\$4.35	(\$1.72)			(\$2.05)			\$1.17	\$20,905.75	\$20,907.81	\$2.06	
4/30/2013	\$184.87		\$0.61	\$4.06	(\$1.74)						\$2.93	\$21,093.55	\$21,095.61	\$2.06	
5/31/2013	\$224.26		\$0.66	\$4.19	(\$1.76)						\$3.09	\$21,320.90	\$21,322.96	\$2.06	
6/30/2013	\$253.73		\$0.68	\$4.05	(\$1.78)			(\$2.12)			\$0.83	\$21,575.46	\$21,577.52	\$2.06	
7/31/2013	\$267.75		\$0.75	\$4.21	(\$1.80)						\$3.16	\$21,846.37	\$21,848.43	\$2.06	
8/31/2013	\$252.49		\$0.84	\$4.22	(\$1.82)						\$3.24	\$22,102.10	\$22,104.16	\$2.06	
9/30/2013	\$215.95		\$0.79	\$4.09	(\$1.84)						\$3.04	\$22,321.09	\$22,323.15	\$2.06	
10/31/2013	\$185.36		\$0.84	\$4.22	(\$1.86)						\$3.20	\$22,509.65	\$22,511.71	\$2.06	
11/30/2013	\$190.17		\$0.86	\$3.98	(\$1.88)						\$2.96	\$22,702.78	\$22,704.84	\$2.06	
12/31/2013	\$201.27		\$0.93	\$4.04	(\$1.89)						\$3.08	\$22,907.13	\$22,909.19	\$2.06	

**Exhibit J
Unit V46 Escrow Account Reconciliation
VGOB 98-1020-0690**

CNX Deposit Information		
Check Date	Check Number	Total
1/21/2014	E000019656	\$218.99
2/24/2014	E000021143	\$239.06
3/20/2014	E000022519	\$356.99
4/22/2014	E000024507	\$399.95
5/19/2014	E000026228	\$341.30
6/20/2014	E000027844	\$301.30
7/18/2014	E000029802	\$331.02
8/21/2014	E000031558	\$305.09
9/18/2014	E000033437	\$298.72
10/20/2014	E000037278	\$249.32
11/19/2014	E000038813	\$245.14
12/22/2014	E000040608	\$246.08
1/20/2015	E000042425	\$223.05
2/19/2015	E000044450	\$236.47
3/19/2015	E000046253	\$150.08
4/21/2015	E000048164	\$134.49
5/20/2015	E000050967	\$135.06
6/23/2015	E000052956	\$106.44
7/20/2015	E000054911	\$118.09
8/24/2015	E000056902	\$115.41
9/22/2015	E000058825	\$197.54
10/22/2015	E000063166	\$455.86
11/24/2015	E000064750	\$409.90

Escrow Bank Data														
Date	Escrow Royalty Deposits	Income	\$ Mrket Int	CDARS Int	Fees	Distributions	Corrections	Audit Costs	Gain/Loss	Royalty Bonus	Total Int. and Fees	Bank Balance	Running Balance	Difference
1/31/2014	\$218.99		\$1.00	\$4.14	(\$1.91)						\$3.23	\$23,129.35	\$23,131.41	\$2.06
2/28/2014	\$239.06		\$0.88	\$3.79	(\$1.93)						\$2.74	\$23,371.15	\$23,373.21	\$2.06
3/31/2014	\$356.99		\$1.00	\$4.25	(\$1.95)						\$3.30	\$23,731.44	\$23,733.50	\$2.06
4/30/2014	\$399.95		\$1.06	\$4.12	(\$1.98)						\$3.20	\$24,134.59	\$24,136.65	\$2.06
5/31/2014	\$341.30		\$1.15	\$4.37	(\$2.01)						\$3.51	\$24,479.40	\$24,481.46	\$2.06
6/30/2014	\$301.30		\$0.70	\$5.22	(\$2.04)						\$3.88	\$24,784.58	\$24,786.64	\$2.06
7/31/2014	\$331.02		\$0.61	\$5.40	(\$2.07)						\$3.94	\$25,119.54	\$25,121.60	\$2.06
8/31/2014	\$305.09		\$0.65	\$5.42	(\$2.09)						\$3.98	\$25,428.61	\$25,430.67	\$2.06
9/30/2014	\$298.72		\$0.69	\$5.12	(\$2.09)						\$3.72	\$25,731.05	\$25,733.11	\$2.06
10/31/2014	\$249.32		\$0.75	\$5.25	(\$2.14)						\$3.86	\$25,984.23	\$25,986.29	\$2.06
11/30/2014	\$245.14		\$0.82	\$4.99	(\$2.17)						\$3.64	\$26,233.01	\$26,235.07	\$2.06
12/31/2014	\$246.08		\$1.61	\$4.26	(\$2.17)						\$3.70	\$26,482.79	\$26,484.85	\$2.06
1/31/2015	\$223.05		\$2.23	\$3.24	(\$2.21)						\$3.26	\$26,709.10	\$26,711.16	\$2.06
2/28/2015	\$236.47		\$2.34	\$2.23	(\$2.23)						\$2.34	\$26,947.91	\$26,949.97	\$2.06
3/31/2015	\$150.08		\$2.92	\$2.32	(\$2.25)						\$2.99	\$27,100.98	\$27,103.04	\$2.06
4/30/2015	\$134.49		\$3.10	\$1.43	(\$2.26)						\$2.27	\$27,237.74	\$27,239.80	\$2.06
5/31/2015	\$135.06		\$3.89	\$1.34	(\$2.27)						\$2.96	\$27,375.76	\$27,377.82	\$2.06
6/30/2015	\$106.44		\$3.20	\$1.31	(\$2.28)						\$2.23	\$27,484.43	\$27,486.49	\$2.06
7/31/2015	\$118.09		\$3.44	\$1.19	(\$2.29)						\$2.34	\$27,604.86	\$27,606.92	\$2.06
8/31/2015	\$115.41		\$3.65	\$0.51	(\$2.30)	\$0.00	\$0.00	\$0.00			\$1.86	\$27,722.13	\$27,724.19	\$2.06
9/30/2015	\$197.54		\$3.75	\$2.00	(\$2.31)	\$0.00	\$0.00	\$0.00			\$3.44	\$27,923.11	\$27,925.17	\$2.06
10/31/2015	\$455.86		\$4.27	\$0.06	(\$2.33)	\$0.00	\$0.00	\$0.00			\$2.00	\$28,380.97	\$28,383.03	\$2.06
11/30/2015	\$409.90		\$4.46	\$0.06	(\$2.37)	\$0.00	\$0.00	\$0.00			\$2.15	\$28,793.02	\$28,795.08	\$2.06
Total											\$600.85			

Total Deposited \$28,194.23

Interest and Fees \$600.85

Total \$28,795.08

November 2015 First Bank and Trust Balance

\$28,793.02

Difference \$2.06

AFFIDAVIT OF MAILING – COAL OWNER

COMMONWEALTH OF VIRGINIA
COUNTY OF **BUCHANAN/TAZEWELL**

Applicant: CNX Gas Company LLC
Relief Sought: Disbursement Petition for V46
VGOB: 98-1020-0690-02

I, Anita D. Duty, after being duly sworn upon oath, state as follows:

1. I am the Pooling Supervisor for CNX Land Resources, Inc. and am responsible for the notification process required by Va. Code Ann. §45.1-361.19 of the Code of Virginia and 4VAC25-160-40.
2. That on **October 8, 2015** a true and correct copy of the coal owner dismissal and prior order were mailed, via certified mail return receipt requested, based upon information and belief, the names and last-known addresses, where such addresses are known, of the parties owning an interest in this cause are set forth and attached hereto.
3. Notice of this cause has therefore been served by mail pursuant to the applicable statutes and rules of the Board.



Anita D. Duty
Pooling Supervisor
for CNX Land LLC

STATE OF VIRGINIA

COUNTY OF TAZEWELL, TO-WIT:

TAKEN, SUBSCRIBED AND SWORN to before me this 2nd day of February,
2016.

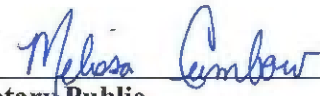

Notary Public

My commission expires: 12/31/2019

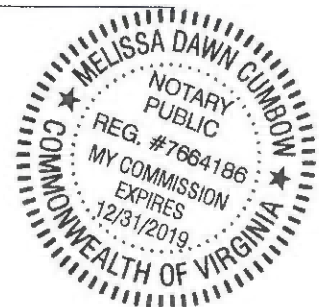

CERTIFICATION OF NOTICE

CNX Gas Company LLC

Unit V46

VGOB 98-1020-0690-02

Coal owner dismissal

Last Name	First Name	MAILED	RECEIPT #	Received
Pardee (coal owner)		10/8/2015	7015152000035333 4606	10/13/2015
SRIR (coal owner)		10/8/2015	7015152000035333 4613	10/13/2015
White Wolfe Energy Inc (coal owner)		10/8/2015	7015152000035333 4620	10/17/2015
Reserve Coal Properties Co (coal owner)		**Hand Delivered**		

SENDER: COMPLETE THIS SECTION

- Complete items 1, 2, and 3.
- Print your name and address on the reverse so that we can return the card to you.
- Attach this card to the back of the mailpiece, or on the front if space permits.

1. Article Addressed to:

Pardee Royalty/Minerals LLC
 Jeffery A. Brown
 135 Corporate Center DR STE 510
 Scott Depot, WV 25560



9590 9403 0698 5196 3256 29

2. Article Number (Transfer from service label)

7015 1520 0003 5333 4613

PS Form 3811, April 2015 PSN 7530-02-000-9053

COMPLETE THIS SECTION ON DELIVERY

A. Signature

X *[Signature]* Agent
 Addressee

B. Received by (Printed Name)

C. Date of Delivery

Laura G. Nott 10-13-15

D. Is delivery address different from item 1? Yes
 If YES, enter delivery address below: No

3. Service Type

- Adult Signature
- Adult Signature Restricted Delivery
- Certified Mail®
- Certified Mail Restricted Delivery
- Collect on Delivery
- Collect on Delivery Restricted Delivery
- Insured Mail
- Insured Mail Restricted Delivery
- Priority Mail Express®
- Registered Mail™
- Registered Mail Restricted Delivery
- Return Receipt for Merchandise
- Signature Confirmation™
- Signature Confirmation Restricted Delivery

SENDER: COMPLETE THIS SECTION

- Complete items 1, 2, and 3.
- Print your name and address on the reverse so that we can return the card to you.
- Attach this card to the back of the mailpiece, or on the front if space permits.

1. Article Addressed to:

Southern Region Ind. Realty
 Pocahontas Land Corp
 PO Box 1517
 Bluefield, WV 24701



9590 9403 0698 5196 3256 36

2. Article Number (Transfer from service label)

7015 1520 0003 5333 4613

PS Form 3811, April 2015 PSN 7530-02-000-9053

COMPLETE THIS SECTION ON DELIVERY

A. Signature

X *[Signature]* Agent
 Addressee

B. Received by (Printed Name)

C. Date of Delivery

DAVIS

D. Is delivery address different from item 1? Yes
 If YES, enter delivery address below: No

3. Service Type

- Adult Signature
- Adult Signature Restricted Delivery
- Certified Mail®
- Certified Mail Restricted Delivery
- Collect on Delivery
- Collect on Delivery Restricted Delivery
- Priority Mail Express®
- Registered Mail™
- Registered Mail Restricted Delivery
- Return Receipt for Merchandise
- Signature Confirmation™
- Signature Confirmation Restricted Delivery

SENDER: COMPLETE THIS SECTION

- Complete items 1, 2, and 3.
- Print your name and address on the reverse so that we can return the card to you.
- Attach this card to the back of the mailpiece, or on the front if space permits.

1. Article Addressed to:

White Wolf Energy Inc.
 114 Smiley Dr. Suite B
 St. Albans, WV 25177



9590 9403 0698 5196 3256 43

2. Article Number (Transfer from service label)

7015 1520 0003 5333 4620

PS Form 3811, April 2015 PSN 7530-02-000-9053

COMPLETE THIS SECTION ON DELIVERY

A. Signature

X *[Signature]* Agent
 Addressee

B. Received by (Printed Name)

C. Date of Delivery

D. Is delivery address different from item 1? Yes
 If YES, enter delivery address below: No

3. Service Type

- Adult Signature
- Adult Signature Restricted Delivery
- Certified Mail®
- Certified Mail Restricted Delivery
- Collect on Delivery
- Collect on Delivery Restricted Delivery
- Insured Mail
- Priority Mail Express®
- Registered Mail™
- Registered Mail Restricted Delivery
- Return Receipt for Merchandise
- Signature Confirmation™
- Signature Confirmation Restricted Delivery