

**BEFORE THE VIRGINIA GAS AND OIL BOARD**

**PETITIONER:** CNX Gas Company LLC

**DIVISION OF GAS AND OIL**

**DOCKET NO:** VGOB 98-0324-0633-03

**RELIEF SOUGHT: (1) DISBURSEMENT FROM ESCROW REGARDING TRACT(S) 1E, 1F, 1G (2) AND AUTHORIZATION FOR DIRECT PAYMENT OF ROYALTIES**

**HEARING DATE:** March 15, 2016

**DRILLING UNIT:** X37

**BUCHANAN COUNTY, VIRGINIA**

**PETITION FOR ORDER OF DISBURSEMENT OF ESCROW FUNDS**

**1. Petitioner and its counsel**

Petitioner is CNX Gas Company LLC, 627 Claypool Hill Mall Road, Cedar Bluff, VA 24609, (276) 596-5075. Petitioner's counsel is Mark A. Swartz, Hillard & Swartz, LLP, 122 Capital Street, Suite 201, Charleston, WV 25301.

**2. Relief Sought**

(1) the disbursement of escrowed funds heretofore deposited with the Board's Escrow Agent, attributable to Tracts 1E, 1F, & 1G, as depicted upon the annexed table; and (2) authorization to begin paying royalties directly to Mitchell Counts, Sandra Dowdy, Gary Davis, Patrick Counts, CNX Gas Company LLC, Grady McGlothlin & Pauline Jerline McGlothlin (3) Dismissal of Coal Owner(s): Hurt McGuire Land Trust.

**3. Legal Authority**

Va. Code Ann. § 45.1-361.1 et seq., 4 VAC 25-160-140., and relevant Virginia Gas and Oil Board Orders ("Board") heretofore promulgated pursuant to law.

**4. Type of Well(s)**

Coalbed Methane

**5. Factual basis for relief requested**

- a. Gary Davis, CNX Gas Company LLC, Grady McGlothlin, & Pauline Jerline McGlothlin is the gas claimant in Tracts 1F & 1G. As such Gary Davis, CNX Gas Company LLC, Grady McGlothlin, & Pauline Jerline are entitled to 100% of the CBM royalties now in escrow and as may be hereafter payable. See Va. Code Ann. § 45.1-361.22:2.A.
- b. Mitchell Counts, Sandra Dowdy, & Patrick Counts are entitled to 100% of the CBM royalties in Tract 1E per agreement from Hurt-McGuire Land Trust disclaiming any ownership of the CBM or ownership interest in or claim to the escrowed royalties, dated 1/23/2015. Said agreement allows the Applicant and Designated Operator to pay royalties directly to the person(s) identified in Exhibit EE annexed hereto and the annexed Table, further, specifies how said royalties are to be paid.
- c. That CNX Gas Company LLC has given the notice(s) required by § 45.1-361.22:2.A to all conflicting claimants identified in the above referenced pooling Order and any supplemental Orders pertaining thereto.
- d. That none of the conflicting claimants noticed have provided, within 45 days of the notice(s) given as provided in b. above, the Board, its designated agent the Director of the Division of Gas and Oil, the Operator and/or the Applicant evidence of either an agreement regarding the escrowed funds/royalties or a proceeding regarding same.
- e. That a detailed accounting in accordance with the applicable provisions of § 45.1-361.22 is submitted herewith and identified as Exhibit J.
- f. That an Exhibit identified as Table 1 is annexed hereto, and it specifies how the disbursement (s) is to be calculated and paid by the escrow agent.
- g. That Va. Code Ann. § 45.1-361.22:2.A. further provides that the Operator shall pay such royalties as may hereafter be payable directly to the gas claimant and not escrow same. See Exhibit EE annexed hereto.

## **6. Attestation**

The foregoing Petition to the best of my knowledge, information, and belief is true and correct.

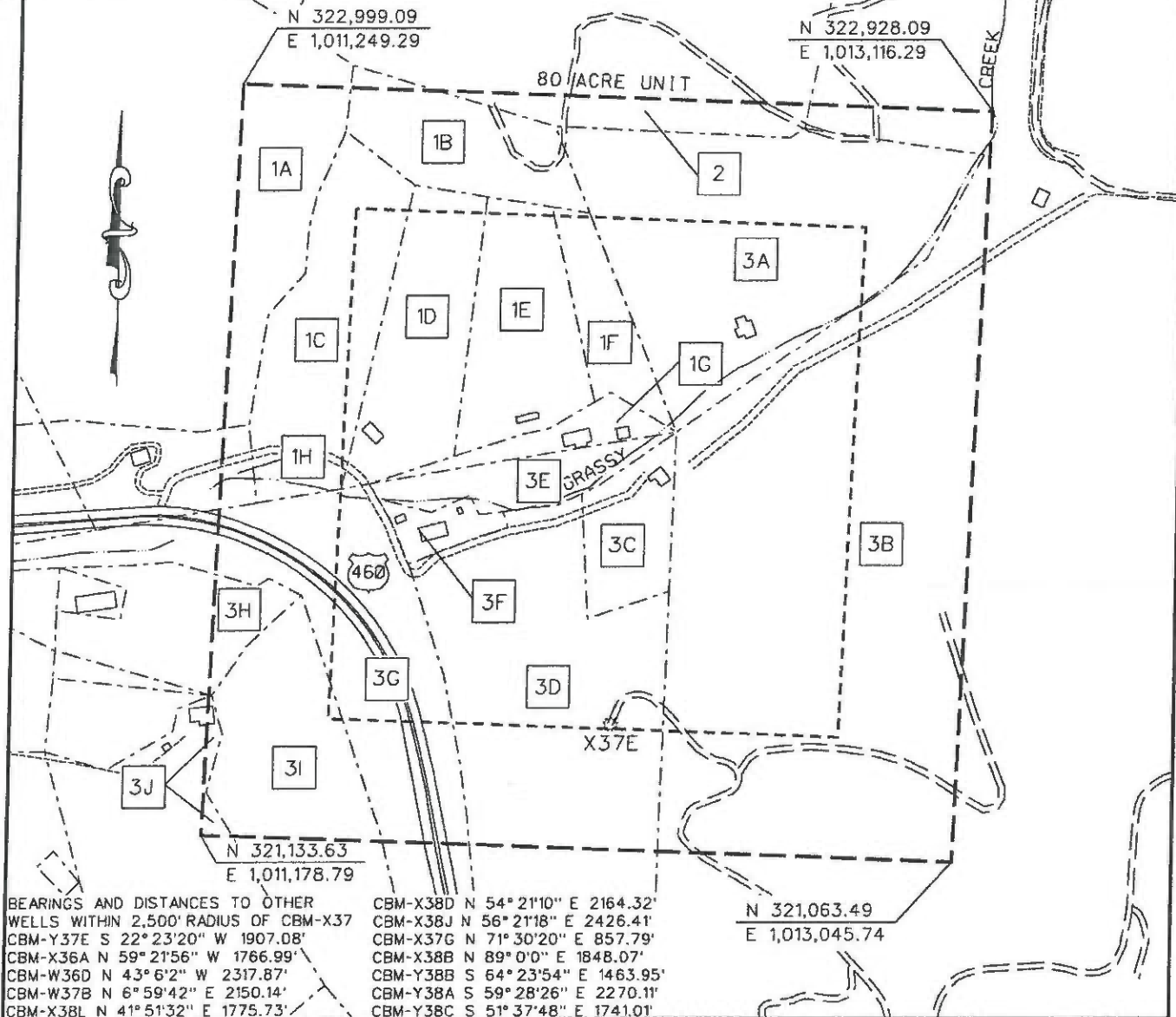

Property lines shown on this plot were provided by CNX Gas Company LLC and were taken from deed descriptions and chains of title of record. This does not represent a current boundary survey. This certification is as to the size, shape and location of the proposed unit.



BEARINGS AND DISTANCES TO OTHER WELLS WITHIN 2,500' RADIUS OF CBM-X37  
 CBM-Y37E S 22° 23' 20" W 1907.08'  
 CBM-X36A N 59° 21' 56" W 1766.99'  
 CBM-W36D N 43° 6' 2" W 2317.87'  
 CBM-W37B N 6° 59' 42" E 2150.14'  
 CBM-X38L N 41° 51' 32" E 1775.73'

CBM-X38D N 54° 21' 10" E 2164.32'  
 CBM-X38J N 56° 21' 18" E 2426.41'  
 CBM-X37G N 71° 30' 20" E 857.79'  
 CBM-X38B N 89° 0' 0" E 1848.07'  
 CBM-Y38B S 64° 23' 54" E 1463.95'  
 CBM-Y38A S 59° 28' 26" E 2270.11'  
 CBM-Y38C S 51° 37' 48" E 1741.01'

N 321,063.49  
 E 1,013,045.74

 CBM WELL  
 PROPOSED CBM WELL

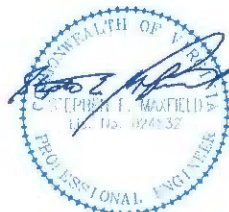

Digitally signed by Stephen E Maxfield  
 DN: c=US, o=IdenTrust ACES Business Representative, ou=D. R. PRICE ENGINEERING AND LAND SURVEYING INC PC, cn=Stephen E Maxfield, 0.9.2342.19200300.100.1.1=A0109800000013B4DEE1AFB000057FD  
 Date: 2014.04.01 08:16:38 -04'00'

EXHIBIT A  
 OAKWOOD FIELD  
 UNIT X37  
 FORCE POOLING  
 VGOB-98-0324-0633-01

Company CNX Gas Company LLC Well Name and Number UNIT X37  
 Tract No. \_\_\_\_\_ Elevation \_\_\_\_\_ Quadrangle KEEN MOUNTAIN  
 County BUCHANAN District GARDEN Scale: 1" = 400' Date \_\_\_\_\_  
 This plat is a new plat X ; an updated plat \_\_\_\_\_ ; or a final plat \_\_\_\_\_

Form DGO-GD-7 \_\_\_\_\_ (Affix Seal)  
 Rev. 9/91 Licensed Professional Engineer or Licensed Land Surveyor

# CNX Gas Company LLC

## UNIT X 37

### Tract Identification

- 1A. Hurt McGuire Land Trust (Lewis Osborne 628.41 Acre Tract) – Coal  
Island Creek Coal Company – Coal below Tiller Seam Leased  
Jewell Smokeless Coal Company – Tiller and above Coal Leased  
CNX Gas Company LLC – CBM Leased  
CNX Gas Company LLC – Surface, Oil and Gas  
3.21 Acres                      4.0125%
- 1B. Hurt McGuire Land Trust (Lewis Osborne 628.41 Acre Tract) – Coal  
Island Creek Coal Company – Coal below Tiller Seam Leased  
Jewell Smokeless Coal Company – Tiller and above Coal Leased  
CNX Gas Company LLC – CBM Leased  
Oris Cantrell Heirs – Surface, Oil and Gas  
2.64 Acres                      3.3000%
- 1C. Hurt McGuire Land Trust (Lewis Osborne 628.41 Acre Tract) – Coal  
Island Creek Coal Company – Coal below Tiller Seam Leased  
Jewell Smokeless Coal Company – Tiller and above Coal Leased  
CNX Gas Company LLC – CBM Leased  
Donald R. Young – Oil and Gas  
CNX Gas Company LLC – Oil, Gas and CBM Leased  
Linda Marie Young Pilson - Surface  
4.83 Acres                      6.0375%
- 1D. Hurt McGuire Land Trust (Lewis Osborne 628.41 Acre Tract) – Coal  
Island Creek Coal Company – Coal below Tiller Seam Leased  
Jewell Smokeless Coal Company – Tiller and above Coal Leased  
CNX Gas Company LLC – CBM Leased  
Donald R. Young – Oil and Gas  
CNX Gas Company LLC – Oil, Gas and CBM Leased  
Linda Marie Young Pilson - Surface  
3.61 Acres                      4.5125%
- 1E. Hurt McGuire Land Trust (Lewis Osborne 628.41 Acre Tract) – Coal  
Island Creek Coal Company – Coal below Tiller Seam Leased  
Jewell Smokeless Coal Company – Tiller and above Coal Leased  
CNX Gas Company LLC – CBM Leased  
Patrick Counts – Surface, Oil and Gas  
3.35 Acres                      4.1875%
- 1F. Hurt McGuire Land Trust (Lewis Osborne 628.41 Acre Tract) – Coal  
Island Creek Coal Company – Coal below Tiller Seam Leased  
Jewell Smokeless Coal Company – Tiller and above Coal Leased  
CNX Gas Company LLC – CBM Leased  
CNX Gas Company LLC – Oil and Gas  
Unknown Surface Owner  
1.45 Acres                      1.8125%

"This title block is for general informational purposes only and does not reflect an analysis of the severance deed and its effect upon coal bed methane ownership and should not be relied upon for such purpose."

**CNX Gas Company LLC**  
**UNIT X 37**  
**Tract Identification**

- 1G. Hurt McGuire Land Trust (Lewis Osborne 628.41 Acre Tract) – Coal  
Island Creek Coal Company – Coal below Tiller Seam Leased  
Jewell Smokeless Coal Company – Tiller and above Coal Leased  
CNX Gas Company LLC – CBM Leased  
Grady McGlothlin, et ux – Surface, Oil and Gas  
0.88 Acres                      1.1000%
- 1H. Hurt McGuire Land Trust (Lewis Osborne 628.41 Acre Tract) – Coal  
Island Creek Coal Company – Coal below Tiller Seam Leased  
Jewell Smokeless Coal Company – Tiller and above Coal Leased  
CNX Gas Company LLC – CBM Leased  
CNX Gas Company LLC – Surface, Oil and Gas  
OR  
Elmer R. Pruitt, et ux – Surface, Oil and Gas  
CNX Gas Company LLC – Oil, Gas and CBM Leased  
0.37 Acres                      0.4625%
2. Commonwealth Coal Corporation Tract 1 (40.87 Acre Tract) – Coal & Gas  
Reserve Coal Properties Company – Below Drainage Coal Leased  
Knox Creek Coal Corporation – Coal In Tiller and Above Leased  
CNX Gas Company LLC – CBM Leased  
Oris Cantrell Heirs – Surface  
1.03 Acres                      1.2875%
3. Commonwealth Coal Corporation Tract 2 (965.00 Acre Tract) – All Minerals  
Reserve Coal Properties Company – Below Drainage Coal Leased  
Knox Creek Coal Corporation – Coal In Tiller and Above Leased  
CNX Gas Company LLC – Oil, Gas and CBM Leased  
58.63 Acres                      73.2875%
- 3A. Unknown Surface Owner  
3B. Commonwealth Coal Corporation – Surface  
3C. Unknown Surface Owner  
3D. Unknown Surface Owner  
3E. Unknown Surface Owner  
3F. Unknown Surface Owner  
3G. Commonwealth of Virginia – Surface  
3H. Unknown Surface Owner  
3I. Unknown Surface Owner  
3J. Unknown Surface Owner

"This title block is for general informational purposes only and does not reflect an analysis of the severance deed and its effect upon coal bed methane ownership and should not be relied upon for such purpose."





Exhibit E  
Unit X-37  
Docket #VGOB 98-0324-0633-03  
List of Respondents in Escrow

	Net Acres in Unit	Interest in Unit
<b><u>Tract #1B - 2.64 acres</u></b>		
<b><u>COAL OWNERSHIP</u></b>		
(1) Hurt McGuire Land Trust c/o Charles Green P.O. Box 1067 Bluefield, VA 24605 <i>(Lewis Osborne 628.41 Acre Tract)</i>	2.64 acres	3.3000%
<b><u>OIL &amp; GAS OWNERSHIP</u></b>		
<i>Escrow due to Pending Litigation regarding the Estate of Oris Cantrell</i>		
(1) Peggy Cantrell, et al <i>(previously Oris Cantrell Heirs, Devisees, Successors or Assigns)</i>	2.64 acres	3.3000%
(a) Peggy Cantrell 225 Old Abingdon Highway Bristol, VA 24201	0.88 acres 1/3 of 2.64 acres	1.1000%
(b) Patsy Amy Hess P.O. Box 922 Vansant, VA 24656	0.44 acres 1/6 of 2.64 acres	0.5500%
(c) Jamie Cantrell 112 Kennedy Drive Pounding Mill, VA 24637	0.44 acres 1/6 of 2.64 acres	0.5500%
(d) Penny Falck 2390 Glade Drive Christiansbutg, VA 24073	0.44 acres 1/6 of 2.64 acres	0.5500%
(e) Cathleen Arrington 7342 Pine ST Radford, VA 24141	0.44 acres 1/6 of 2.64 acres	0.5500%
<b>Total Acreage in Tract</b>	2.6400	
<b>Total Percentage in Tract</b>		3.3000%

**Tract #1H - 0.37 acres**

*Escrow due to Title Conflict*

**COAL OWNERSHIP**

(1) Hurt McGuire Land Trust c/o Charles Green P.O. Box 1067 Bluefield, VA 24605 <i>(Lewis Osborne 628.41 Acre Tract)</i>	0.37 acres	0.4625%
--	------------	---------

**OIL & GAS OWNERSHIP**

(1) Elmer & Tammy Pruitt  <i>Deeded to CNX Gas Company LLC on December 5, 2008 recorded under Instrument # 080004- Tammy Pruitt assigned CBM Royalties related to accumulations prior to the conveyance to CNX Gas Company LLC to Elmer R. Pruitt 3/31/2015</i>		
(a) CNX Gas Company, LLC 1000 Consol Energy Drive Canonsburg, PA 15317	0.37 acres	0.4625%
- OR -		
(1) Elmer R. Pruitt 2734 Riverside Dr. Raven, VA 24639-8540	0.37 acres	0.4625%

<b>Total Acreage In Unit</b>	3.0100	
<b>Total Percentage in Unit</b>		3.7625%

Exhibit EE  
Unit X-37  
Docket #VGOB-98-0324-0633-03  
List of Respondents with Royalty Split Agreements/Court Orders/HB2058

	Net Acres in Unit	Interest in Unit	Percent of Escrow
--	----------------------	---------------------	----------------------

**Tract #1A - 3.21 acres**

**COAL OWNERSHIP**

(1) Hurt McGuire Land Trust c/o Charles Green P.O. Box 1067 Bluefield, VA 24605 <i>(Lewis Osborne 628.41 Acre Tract)</i>	3.21 acres	4.0125%	<i>n/a</i>
--	------------	---------	------------

**OIL & GAS OWNERSHIP**

(1) Elmer & Tammy Pruitt

*Deeded to CNX Gas Company LLC on December 5, 2008 recorded under Instrument # 080004400  
Tammy Pruitt assigned CBM Royalties related to accumulations prior to the conveyance to  
CNX Gas Company LLC to Elmer R. Pruitt 3/31/2015*

(a) CNX Gas Company, LLC 1000 Consol Energy Drive Canonsburg, PA 15317	3.21 acres	4.0125%	<i>n/a</i>
--	------------	---------	------------

*Elmer Pruitt will receive a one time payout from escrow of the royalties that have accumulated  
to the date of the deed to CNX Gas Company LLC December 5, 2008. Elmer Pruitt will be paid 70%  
of the funds in escrow up until the date of the deed. CNX will receive 30% up until the date of the deed, then 100% after.*

**Royalties to be paid as follows:**

Elmer R. Pruitt 2734 Riverside Dr. Raven, VA 24639-8540	3.21 acres	4.0125%	<i>n/a</i>
---	------------	---------	------------

*Per Settlement Agreement dated September 1, 2014, Hurt McGuire Land Trust waived and disclaimed all potential boundary  
ownership of the CBM in the 57 acre contained in Units W36, W37, X36 & X37*

**Tract #1C - 4.83 acres**

**COAL OWNERSHIP**

(1) Hurt McGuire Land Trust c/o Charles Green P.O. Box 1067 Bluefield, VA 24605 <i>(Lewis Osborne 628.41 Acre Tract)</i>	4.83 acres	6.0375%	<i>n/a</i>
--	------------	---------	------------

**OIL & GAS OWNERSHIP**

(1) Donald Ray Young 905 Willis Gap Rd. Ararat, VA 24053	4.83 acres	6.0375%	<i>n/a</i>
--	------------	---------	------------

**Tract #1D - 3.61 acres**

**COAL OWNERSHIP**

(1) Hurt McGuire Land Trust c/o Charles Green P.O. Box 1067 Bluefield, VA 24605 <i>(Lewis Osborne 628.41 Acre Tract)</i>	3.61 acres	4.5125%	<i>n/a</i>
--	------------	---------	------------

**OIL & GAS OWNERSHIP**

(1) Donald Ray Young 905 Willis Gap Rd. Ararat, VA 24053	3.61 acres	4.5125%	<i>n/a</i>
--	------------	---------	------------

Exhibit EE  
Unit X-37  
Docket #VGOB-98-0324-0633-03  
List of Respondents with Royalty Split Agreements/Court Orders/HB2058

	Net Acres in Unit	Interest in Unit	Percent of Escrow
--	----------------------	---------------------	----------------------

**Tract #1E - 3.35 acres**

**COAL OWNERSHIP**

(1) Hurt McGuire Land Trust c/o Charles Green P.O. Box 1067 Bluefield, VA 24605 <i>(Lewis Osborne 628.41 Acre Tract)</i>	3.35 acres	4.1875%	<i>n/a</i>
--	------------	---------	------------

**OIL & GAS OWNERSHIP**

(1) Mitchell Counts	<i>Deeded to Patrick Counts on April 1, 2005, recorded at Instrument # 10-0281 on February 11, 2010.</i>		
---------------------	--	--	--

(a) Patrick Counts 1665 Riverside Drive Raven, VA 24639	3.35 acres	4.1875%	See disb. table
---	------------	---------	-----------------

*Mitchell Counts and Sandra Fern Dowdy will receive a one time payout from escrow of the royalties that have accumulated to the date of the deed to Patrick Counts, April 1, 2005.*

**Royalties to be paid as follows:**

Mitchell Counts 4231 Osborne Mt. Rd. Raven, VA 24639	1.68 acres 1/2 of 3.35 acres	2.0938%	See disb. table
Sandra Fern Dowdy 585 Bottom Rd. Raven, VA 24639	1.68 acres 1/2 of 3.35 acres	2.0938%	See disb. table

*Hurt-McGuire disclaims any ownership of the CBM or ownership interest in or claim to the escrowed royalties, 1/23/2015*

**Tract #1F - 1.45 acres**

**COAL OWNERSHIP**

(1) Hurt McGuire Land Trust c/o Charles Green P.O. Box 1067 Bluefield, VA 24605 <i>(Lewis Osborne 628.41 Acre Tract)</i>	1.45 acres	1.8125%	<i>n/a</i>
--	------------	---------	------------

**OIL & GAS OWNERSHIP**

(1) Gary Davis	<i>Deeded to CNX Gas Company LLC on July 19, 2012 and recorded at Instrument # 120001414.</i>		
----------------	---	--	--

(a) CNX Gas Company, LLC 1000 Consol Energy Drive Canonsburg, PA 15317	1.45 acres	1.8125%	See disb. table HB2058
--	------------	---------	---------------------------

*Gary Davis will receive a one time payout from escrow of the royalties that have accumulated to the date of the deed to CNX Gas Company LLC July 19, 2012.*

**Royalties to be paid as follows:**

Gary C. Davis P.O. Box 521 Raven, VA 24639	1.45 acres	1.8125%	See disb. table HB2058
--	------------	---------	---------------------------

**Tract #1G - 0.88 acres**

**COAL OWNERSHIP**

(1) Hurt McGuire Land Trust c/o Charles Green P.O. Box 1067 Bluefield, VA 24605 <i>(Lewis Osborne 628.41 Acre Tract)</i>	0.88 acres	1.1000%	<i>n/a</i>
--	------------	---------	------------

Exhibit EE  
Unit X-37  
Docket #VGOB-98-0324-0633-03  
List of Respondents with Royalty Split Agreements/Court Orders/HB2058

	Net Acres in Unit	Interest in Unit	Percent of Escrow
<b><u>OIL &amp; GAS OWNERSHIP</u></b>			
(1) Grady McGlothlin, et ux	0.88 acres	1.1000%	
(a) Grady McGlothlin P. O. Box 955 Raven, VA 24639	0.44 acres 1/2 of 0.88 acres	0.5500%	5.0633% HB2058
(b) Pauline McGlothlin P. O. Box 955 Raven, VA 24639	0.44 acres 1/2 of 0.88 acres	0.5500%	5.0633% HB2058
<b><u>TOTAL CONFLICTS RESOLVED:</u></b>			
	Acreage in Unit	17.3300	
	Percentage of Unit		21.6625%

**AFFIDAVIT OF MAILING**

**COMMONWEALTH OF VIRGINIA**  
**COUNTY OF BUCHANAN**

**Applicant:** CNX Gas Company LLC  
**Relief Sought:** Disbursement Petition for X37  
VGOB: 98-0324-0633-03

I, Anita D. Duty, after being duly sworn upon oath, state as follows:

1. I am the Pooling Supervisor for CNX Land Resources, Inc. and am responsible for the notification process required by Va. Code Ann. §45.1-361.19 of the Code of Virginia and 4VAC25-160-40.

2. That on **January 29, 2016** a true and correct copy of the Notice of Hearing and Exhibits were mailed, via certified mail return receipt requested, based upon information and belief, the names and last-known addresses, where such addresses are known, of the parties owning an interest in this cause are set forth and attached hereto.

3. Notice of this cause has therefore been served by mail pursuant to the applicable statutes and rules of the Board.

  
**Anita D. Duty**  
Pooling Supervisor  
for CNX Land LLC

**STATE OF VIRGINIA**

**COUNTY OF TAZEWELL, TO-WIT:**

**TAKEN, SUBSCRIBED AND SWORN** to before me this 16th day of February, 2016.

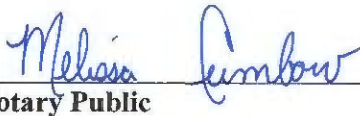
  
\_\_\_\_\_  
**Notary Public**

My commission expires: 12/31/2019



CERTIFICATION OF NOTICE

CNX Gas Company LLC

Unit X37

VGOB 98-0324-0633-03

**Disbursement**

Last Name	First Name	MAILED	RECEIPT #	Received
Cook	T. Shea	1/29/2016	7015152000012434 9150	2/3/2016
Counts	Mitchell (prior owner)	1/29/2016	7015152000012434 9167	2/3/2016
Counts	Patrick	1/29/2016	7015152000012434 9714	2/5/2016
Davis	Gary (prior owner)	1/29/2016	7015152000012434 8702	2/3/2016
Dowdy	Sandra (prior owner)	1/29/2016	7015152000012434 8719	2/4/2016
McGlothlin	Grady & Pauline	1/29/2016	7015152000012434 8726	2/3/2016
CNX Gas Company LLC			**Hand Delivered**	

Courtesy Copy

**RENDER COMPLETE THIS SECTION**

- Complete items 1, 2, and 3.
- Print your name and address on the reverse so that we can return the card to you.
- Attach this card to the back of the mailpiece, or on the front if space permits.

Terrance Shea Cook  
 PO Box 507  
 Richlands VA 24641-0507



9590 9403 0923 5223 3994 80

2. Article Number (Transfer from service label)

7015 1520 0001 2434 9150

**SENDER COMPLETE THIS SECTION**

- Complete items 1, 2, and 3.
- Print your name and address on the reverse so that we can return the card to you.
- Attach this card to the back of the mailpiece, or on the front if space permits.

Mitchell Counts  
 4231 OSBORNE MT. RD.  
 Raven VA 24639



9590 9403 0923 5223 3995 41

2. Article Number (Transfer from service label)

7015 1520 0001 2434 9167

PS Form 3811, July 2015 PSN 7530-02-000-9053

**COMPLETE THIS SECTION ON DELIVERY**

A. Signature  Agent  
 B. Received by (Printed Name)  Addressee  
 C. Date of Delivery 7-3-16  
 D. Is delivery address different from item 1?  Yes  
 If YES, enter delivery address below:  No

3. Service Type  
 Adult Signature Restricted Delivery  
 Adult Signature Restricted Delivery  
 Certified Mail®  
 Certified Mail Restricted Delivery  
 Collect on Delivery  
 Collect on Delivery Restricted Delivery  
 Insured Mail  
 Insured Mail Restricted Delivery  
 Priority Mail Express®  
 Registered Mail™  
 Registered Mail Restricted Delivery  
 Return Receipt for Merchandise  
 Signature Confirmation™  
 Signature Confirmation Restricted Delivery

**COMPLETE THIS SECTION ON DELIVERY**

A. Signature  Agent  
 B. Received by (Printed Name) Mitchell Counts  
 C. Date of Delivery 7-2-16  
 D. Is delivery address different from item 1?  Yes  
 If YES, enter delivery address below:  No

3. Service Type  
 Adult Signature Restricted Delivery  
 Adult Signature Restricted Delivery  
 Certified Mail®  
 Certified Mail Restricted Delivery  
 Collect on Delivery  
 Collect on Delivery Restricted Delivery  
 Insured Mail  
 Insured Mail Restricted Delivery  
 Priority Mail Express®  
 Registered Mail™  
 Registered Mail Restricted Delivery  
 Return Receipt for Merchandise  
 Signature Confirmation™  
 Signature Confirmation Restricted Delivery

X37D56 Domestic Return Receipt

**SENDER COMPLETE THIS SECTION**

- Complete items 1, 2, and 3.
- Print your name and address on the reverse so that we can return the card to you.
- Attach this card to the back of the mailpiece, or on the front if space permits.

Patrick Counts  
 1665 Riverside Drive  
 Raven VA 24639



9590 9403 0923 5223 3995 34

2. Article Number (Transfer from service label)

7015 1520 0001 2434 9174

PS Form 3811, July 2015 PSN 7530-02-000-9053

**COMPLETE THIS SECTION ON DELIVERY**

A. Signature  Agent  
 B. Received by (Printed Name) Patrick Counts  
 C. Date of Delivery 7-1-16  
 D. Is delivery address different from item 1?  Yes  
 If YES, enter delivery address below:  No

3. Service Type  
 Adult Signature Restricted Delivery  
 Adult Signature Restricted Delivery  
 Certified Mail®  
 Certified Mail Restricted Delivery  
 Collect on Delivery  
 Collect on Delivery Restricted Delivery  
 Insured Mail  
 Insured Mail Restricted Delivery  
 Priority Mail Express®  
 Registered Mail™  
 Registered Mail Restricted Delivery  
 Return Receipt for Merchandise  
 Signature Confirmation™  
 Signature Confirmation Restricted Delivery

X37D56 Domestic Return Receipt

SENDER: COMPLETE THIS SECTION

- Complete items 1, 2, and 3.
- Print your name and address on the reverse so that we can return the card to you.
- Attach this card to the back of the mailpiece, or on the front if space permits.

Article Addressed to:  
 Gary C. Davis  
 P.O.Box 521  
 Raven VA 24639



9590 9403 0923 5223 3995 10

Article Number (Transfer from service label)  
 7015 1520 0001 2434 8702

SENDER: COMPLETE THIS SECTION

- Complete items 1, 2, and 3.
- Print your name and address on the reverse so that we can return the card to you.
- Attach this card to the back of the mailpiece, or on the front if space permits.

Article Addressed to:  
 Sandra Fern Dowdy  
 585 Bottom Rd.  
 Raven VA 24639



9590 9403 0923 5223 3995 03

Article Number (Transfer from service label)  
 7015 1520 0001 2434 8719

PS Form 3811, July 2002 PSN 7530-02-000-9053

COMPLETE THIS SECTION ON DELIVERY

A. Signature  Agent  
 B. Received by (Printed Name)  Address  
 C. Date of Delivery  
 D. Is delivery address different from item 1?  Yes  
 If YES, enter delivery address below:  No

3. Service Type  
 Adult Signature  
 Adult Signature Restricted Delivery  
 Certified Mail®  
 Certified Mail Restricted Delivery  
 Collect on Delivery  
 Collect on Delivery Restricted Delivery  
 Insured Mail  
 Insured Mail Restricted Delivery  
 Priority Mail Express®  
 Registered Mail™  
 Registered Mail Restricted Delivery  
 Return Receipt for Merchandise  
 Signature Confirmation™  
 Signature Confirmation Restricted Delivery

Domestic Return Receipt  
 X37D.SG

COMPLETE THIS SECTION ON DELIVERY

A. Signature  Agent  
 B. Received by (Printed Name)  Addressee  
 C. Date of Delivery  
 D. Is delivery address different from item 1?  Yes  
 If YES, enter delivery address below:  No

3. Service Type  
 Adult Signature  
 Adult Signature Restricted Delivery  
 Certified Mail®  
 Certified Mail Restricted Delivery  
 Collect on Delivery  
 Collect on Delivery Restricted Delivery  
 Insured Mail  
 Priority Mail Express®  
 Registered Mail™  
 Registered Mail Restricted Delivery  
 Return Receipt for Merchandise  
 Signature Confirmation™  
 Signature Confirmation Restricted Delivery

Restricted Delivery  
 Domestic Return Receipt  
 X37D.SG

SENDER: COMPLETE THIS SECTION

- Complete items 1, 2, and 3.
- Print your name and address on the reverse so that we can return the card to you.
- Attach this card to the back of the mailpiece, or on the front if space permits.

Article Addressed to:  
 Grady & Pauline McGlothlin  
 PO Box 955  
 Raven VA 24639-0955

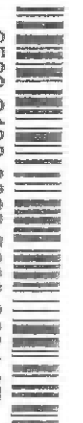

9590 9403 0923 5223 3994 97

Article Number (Transfer from service label)  
 7015 1520 0001 2434 8726

PS Form 3811, July 2002 PSN 7530-02-000-9053

COMPLETE THIS SECTION ON DELIVERY

A. Signature  Agent  
 B. Received by (Printed Name)  Address  
 C. Date of Delivery  
 D. Is delivery address different from item 1?  Yes  
 If YES, enter delivery address below:  No

3. Service Type  
 Adult Signature  
 Adult Signature Restricted Delivery  
 Certified Mail®  
 Certified Mail Restricted Delivery  
 Collect on Delivery  
 Collect on Delivery Restricted Delivery  
 Insured Mail  
 Insured Mail Restricted Delivery  
 Priority Mail Express®  
 Registered Mail™  
 Registered Mail Restricted Delivery  
 Return Receipt for Merchandise  
 Signature Confirmation™  
 Signature Confirmation Restricted Delivery

Domestic Return Receipt  
 X37D.SG

**Exhibit J**  
**Unit X37 Escrow Account Reconciliation**  
**VGOB 98-0324-0633**

CNX Deposit Information		
Check Date	Check Number	Total
1/25/1999		\$86.80
2/25/1999		\$197.92
3/25/1999		\$88.14
4/23/1999		\$139.35
5/25/1999		\$55.41
7/23/1999		\$158.25
8/25/1999		\$57.13
9/24/1999		\$120.26
10/25/1999		\$43.13
11/24/1999		\$152.47
12/23/1999		\$39.84
1/25/2000		\$182.35
2/25/2000		\$241.33
3/24/2000		\$32.00
4/25/2000		\$122.71
5/25/2000		\$72.64
6/23/2000		\$163.66
7/25/2000		\$52.98
8/25/2000		\$241.46
9/25/2000		\$226.92
10/25/2000		\$171.86
11/21/2000		\$256.86
12/22/2000		\$259.63
1/25/2001		\$281.38
2/23/2001		\$384.58
3/23/2001		\$604.00
4/25/2001		\$291.66
5/25/2001		\$329.96
6/25/2001		\$265.12
7/25/2001		\$267.80
8/10/2001		\$24.06
8/24/2001		\$84.60
9/25/2001		\$105.10
10/25/2001		\$60.78
12/21/2001		\$139.66
1/25/2002		\$81.92
2/25/2002		\$175.64
3/25/2002		\$50.48
4/25/2002		\$178.65
5/24/2002		\$141.81
6/25/2002		\$157.83
7/25/2002		\$166.67
8/23/2002		\$164.68
9/25/2002		\$180.85
10/25/2002		\$184.29
11/25/2002		\$171.81
12/24/2002		\$181.05
1/24/2003		\$216.88
2/25/2003		\$250.06
3/25/2003		\$259.12
4/25/2003		\$228.75
5/23/2003		\$254.49

Escrow Bank Data														Running Balance	Difference
Date	Escrow Royalty Deposits	Income	\$ Mkt Int	CDARS Int	Fees	Distributions	Corrections	Audit Costs	Gain/Loss	Royalty Bonus	Total Int. and Fees	Bank Balance			
2/28/1999	\$86.80	\$0.21			-\$0.06				-\$0.11		\$0.04	\$86.84	\$86.84	\$0.00	
3/31/1999	\$197.92	\$0.77			-\$10.30				\$0.04		-\$9.49	\$275.27	\$275.27	\$0.00	
4/30/1999	\$102.26	\$1.68			-\$10.28				-\$0.12		-\$8.72	\$368.81	\$354.69	-\$14.12	
5/31/1999	\$139.35	\$1.84			-\$10.42				-\$0.48		-\$9.06	\$499.10	\$484.98	-\$14.12	
6/30/1999	\$55.41	\$2.34			-\$10.45				-\$0.24		-\$8.35	\$546.16	\$532.04	-\$14.12	
7/31/1999		\$2.79			-\$10.45				-\$0.20		-\$7.86	\$538.30	\$524.18	-\$14.12	
8/31/1999	\$158.25	\$1.84			-\$0.54				-\$0.20		\$1.10	\$697.65	\$683.53	-\$14.12	
9/30/1999	\$57.13	\$3.97			-\$10.63				\$0.16		-\$6.50	\$748.28	\$734.16	-\$14.12	
10/31/1999	\$120.26	\$3.04			-\$10.62				\$0.03		-\$7.55	\$860.99	\$846.87	-\$14.12	
11/30/1999	\$43.13	\$2.62			-\$10.72				\$0.96		-\$7.14	\$895.06	\$882.86	-\$12.20	
12/31/1999	\$192.31	\$10.47			-\$10.75				-\$1.54		-\$1.82	\$1,085.55	\$1,073.35	-\$12.20	
1/31/2000		\$3.52									\$3.52	\$1,089.07	\$1,259.22	\$170.15	
2/29/2000	\$241.33	\$4.67									\$4.67	\$1,335.07	\$1,505.22	\$170.15	
3/31/2000	\$32.00	\$5.34									\$5.34	\$1,372.41	\$1,542.56	\$170.15	
4/30/2000	\$122.71	\$5.38									\$5.38	\$1,500.50	\$1,670.65	\$170.15	
5/31/2000	\$72.64	\$6.85									\$6.85	\$1,580.00	\$1,750.14	\$170.14	
6/30/2000	\$163.66	\$7.07									\$7.07	\$1,750.73	\$1,920.87	\$170.14	
7/31/2000	\$52.98	\$7.63									\$7.63	\$1,811.34	\$1,981.48	\$170.14	
8/31/2000	\$241.46	\$8.65									\$8.65	\$2,061.46	\$2,231.59	\$170.13	
9/30/2000	\$226.92	\$9.02				\$0.00					\$9.02	\$2,297.40	\$2,467.53	\$170.13	
10/31/2000	\$171.86	\$11.21									\$11.21	\$2,480.47	\$2,650.60	\$170.13	
11/30/2000	\$256.86	\$11.42									\$11.42	\$2,748.75	\$2,918.88	\$170.13	
12/31/2000	\$259.63	\$11.56				\$0.00					\$11.56	\$3,019.94	\$3,190.07	\$170.13	
1/31/2001	\$281.38	\$12.78				\$0.00					\$12.78	\$3,314.10	\$3,484.23	\$170.13	
2/28/2001	\$665.96	\$23.73				\$0.00					\$23.73	\$3,709.63	\$3,892.54	\$182.91	
3/31/2001	\$604.00	\$11.77				\$0.00					\$11.77	\$4,325.40	\$4,508.31	\$182.91	
5/31/2001	\$329.96	\$12.59				\$0.00					\$12.59	\$4,973.05	\$5,142.52	\$169.47	
6/30/2001	\$265.12	\$11.16				\$0.00					\$11.16	\$5,249.33	\$5,418.80	\$169.47	
7/31/2001	\$267.80	\$12.29				\$0.00					\$12.29	\$5,529.42	\$5,698.89	\$169.47	
8/31/2001	\$108.66	\$12.01				\$0.00					\$12.01	\$5,650.09	\$5,819.56	\$169.47	
9/30/2001	\$105.10	\$9.25				\$0.00					\$9.25	\$5,764.44	\$5,933.91	\$169.47	
10/31/2001	\$60.78	\$8.31				\$0.00					\$8.31	\$5,833.53	\$6,003.00	\$169.47	
11/30/2001	\$0.00	\$0.00				\$0.00					\$0.00	\$5,840.12	\$6,003.00	\$162.88	
12/31/2001	\$139.66	\$7.22				\$0.00					\$7.22	\$5,987.00	\$6,149.88	\$162.88	
1/31/2002	\$81.92	\$4.29				\$0.00					\$4.29	\$6,073.21	\$6,236.09	\$162.88	
2/28/2002	\$175.64	\$3.21				\$0.00					\$3.21	\$6,252.06	\$6,414.94	\$162.88	
3/31/2002	\$50.48	\$3.69				\$0.00					\$3.69	\$6,306.23	\$6,469.11	\$162.88	
4/30/2002	\$178.65	\$0.00				\$0.00					\$0.00	\$6,484.88	\$6,647.76	\$162.88	
5/31/2002	\$141.81	\$4.31				\$0.00					\$4.31	\$6,631.00	\$6,793.88	\$162.88	
6/30/2002	\$157.83	\$3.63				\$0.00					\$3.63	\$6,792.46	\$6,955.34	\$162.88	
7/31/2002	\$166.67	\$3.59				\$0.00					\$3.59	\$6,962.72	\$7,125.60	\$162.88	
8/31/2002	\$164.68	\$3.87				\$0.00					\$3.87	\$7,131.27	\$7,294.15	\$162.88	
9/30/2002	\$180.85	\$3.84				\$0.00					\$3.84	\$7,315.96	\$7,478.84	\$162.88	
10/31/2002	\$184.29	\$3.33				\$0.00					\$3.33	\$7,503.58	\$7,666.46	\$162.88	
11/30/2002	\$171.81	\$3.68				\$0.00					\$3.68	\$7,679.07	\$7,841.95	\$162.88	
12/31/2002	\$181.05	\$3.63				\$0.00					\$3.63	\$7,863.75	\$8,026.63	\$162.88	
1/31/2003	\$216.88	\$1.83				\$0.00					\$1.83	\$8,082.46	\$8,245.34	\$162.88	
2/28/2003	\$250.06	\$1.68				\$0.00					\$1.68	\$8,334.20	\$8,497.08	\$162.88	
3/31/2003	\$259.12	\$0.89				\$0.00					\$0.89	\$8,594.21	\$8,757.09	\$162.88	
4/30/2003	\$228.75	\$1.49				\$0.00					\$1.49	\$8,824.45	\$8,987.33	\$162.88	
5/31/2003	\$254.49	\$1.04				\$0.00					\$1.04	\$9,079.98	\$9,242.86	\$162.88	

**Exhibit J**  
**Unit X37 Escrow Account Reconciliation**  
**VGOB 98-0324-0633**

CNX Deposit Information		
Check Date	Check Number	Total
6/25/2003		\$231.48
7/25/2003		\$250.84
8/25/2003		\$246.29
9/25/2003		\$240.96
10/24/2003		\$242.58
11/25/2003		\$220.66
12/24/2003		\$207.15
1/23/2004		\$208.24
2/25/2004		\$240.88
3/25/2004		\$314.98
4/23/2004		\$270.68
5/25/2004		\$306.89
6/25/2004		\$283.32
7/23/2004		\$295.86
8/25/2004		\$311.39
9/24/2004		\$294.82
10/25/2004		\$284.51
11/24/2004		\$249.61
12/24/2004		\$281.89
1/25/2005		\$285.98
2/25/2005		\$322.34
3/24/2005		\$284.27
4/25/2005		\$252.99
5/25/2005		\$272.18
6/24/2005		\$204.95
7/25/2005		\$226.39
8/25/2005		\$212.59
9/23/2005		\$226.55
10/25/2005		\$252.75
11/25/2005		\$319.76
12/23/2005		\$383.85
1/25/2006		\$298.37
2/24/2006		\$394.31
3/24/2006		\$426.91
4/25/2006		\$312.73
5/25/2006		\$279.32
6/23/2006		\$284.83
7/25/2006		\$279.29
8/25/2006		\$281.00
9/25/2006		\$2,750.24
10/25/2006		\$2,086.47
11/25/2006		\$1,688.92
12/25/2006		\$1,159.05
1/25/2007		\$964.80
1/31/2007		\$552.84
2/25/2007		\$1,551.96
3/25/2007		\$1,401.15
4/25/2007		\$2,487.91
5/25/2007		\$2,005.86
6/25/2007		\$692.38
7/25/2007		\$1,667.43
8/25/2007		\$1,698.61
9/25/2007		\$1,696.80
10/25/2007		\$1,158.75

Escrow Bank Data														Running Balance	Difference
Date	Escrow Royalty Deposits	Income	\$ Mkt Int	CDARS Int	Fees	Distributions	Corrections	Audit Costs	Gain/Loss	Royalty Bonus	Total Int. and Fees	Bank Balance			
6/30/2003	\$231.48	\$1.50				\$0.00					\$1.50	\$9,312.96	\$9,475.84	\$162.88	
7/31/2003	\$250.84	\$0.92				\$0.00					\$0.92	\$9,564.72	\$9,727.60	\$162.88	
8/31/2003	\$246.29	\$0.40				\$0.00					\$0.40	\$9,811.41	\$9,974.29	\$162.88	
9/30/2003	\$240.96	\$0.36				\$0.00					\$0.36	\$10,052.73	\$10,215.61	\$162.88	
10/31/2003	\$242.58	\$0.56				\$0.00					\$0.56	\$10,295.87	\$10,458.75	\$162.88	
11/30/2003	\$220.66	\$0.89				\$0.00					\$0.89	\$10,517.42	\$10,680.30	\$162.88	
12/31/2003	\$207.15	\$0.58				\$0.00					\$0.58	\$10,725.15	\$10,888.03	\$162.88	
1/31/2004	\$208.24	\$1.10				\$0.00					\$1.10	\$10,934.49	\$11,097.37	\$162.88	
2/28/2004	\$240.88	\$0.82				\$0.00					\$0.82	\$11,176.19	\$11,339.07	\$162.88	
3/31/2004	\$314.98	\$0.50				\$0.00					\$0.50	\$11,491.67	\$11,654.55	\$162.88	
4/30/2004	\$270.68	\$1.37				\$0.00					\$1.37	\$11,763.72	\$11,926.60	\$162.88	
5/31/2004	\$306.89	\$1.38				\$0.00					\$1.38	\$12,071.99	\$12,234.87	\$162.88	
6/30/2004	\$283.32	\$1.93				\$0.00					\$1.93	\$12,357.24	\$12,520.12	\$162.88	
7/31/2004	\$295.86	\$2.61				\$0.00					\$2.61	\$12,655.71	\$12,818.59	\$162.88	
8/31/2004	\$311.39	\$5.51				\$0.00					\$5.51	\$12,972.61	\$13,135.49	\$162.88	
9/30/2004	\$294.82	\$6.55				\$0.00					\$6.55	\$13,273.98	\$13,436.86	\$162.88	
10/31/2004	\$284.51	\$8.09				\$0.00					\$8.09	\$13,566.58	\$13,729.46	\$162.88	
11/30/2004	\$249.61	\$10.58				\$0.00					\$10.58	\$13,826.77	\$13,989.65	\$162.88	
12/31/2004	\$281.89	\$10.67				\$0.00					\$10.67	\$14,119.33	\$14,282.21	\$162.88	
1/31/2005	\$285.98	\$14.88				\$0.00					\$14.88	\$14,420.19	\$14,583.07	\$162.88	
2/28/2005	\$322.34	\$17.29				\$0.00					\$17.29	\$14,759.82	\$14,922.70	\$162.88	
3/31/2005	\$284.27	\$17.16				\$0.00					\$17.16	\$15,061.25	\$15,224.13	\$162.88	
4/30/2005	\$252.99	\$22.97				\$0.00					\$22.97	\$15,337.21	\$15,500.09	\$162.88	
5/31/2005	\$272.18	\$24.55				\$0.00					\$24.55	\$15,633.94	\$15,796.82	\$162.88	
6/30/2005	\$204.95	\$26.98				\$0.00					\$26.98	\$15,865.87	\$16,028.75	\$162.88	
7/31/2005	\$226.39	\$27.72				\$0.00					\$27.72	\$16,119.98	\$16,282.86	\$162.88	
8/31/2005	\$212.59	\$31.63				\$0.00					\$31.63	\$16,364.20	\$16,527.08	\$162.88	
9/30/2005	\$226.55	\$34.50				\$0.00					\$34.50	\$16,625.25	\$16,788.13	\$162.88	
10/31/2005	\$252.75	\$36.11				\$0.00					\$36.11	\$16,914.11	\$17,076.99	\$162.88	
11/30/2005	\$319.76	\$37.81				\$0.00					\$37.81	\$17,271.68	\$17,434.56	\$162.88	
12/31/2005	\$383.85	\$40.88				\$0.00					\$40.88	\$17,696.41	\$17,859.29	\$162.88	
1/31/2006	\$298.37	\$46.43				\$0.00					\$46.43	\$18,041.21	\$18,204.09	\$162.88	
2/28/2006	\$394.31	\$47.89				\$0.00					\$47.89	\$18,483.41	\$18,646.29	\$162.88	
3/31/2006	\$426.91	\$49.70				\$0.00					\$49.70	\$18,960.02	\$19,122.90	\$162.88	
4/30/2006	\$312.73	\$59.72				\$0.00					\$59.72	\$19,332.47	\$19,495.35	\$162.88	
5/31/2006	\$279.32	\$58.44				\$0.00					\$58.44	\$19,670.23	\$19,833.11	\$162.88	
6/30/2006	\$284.83	\$62.02				\$0.00					\$62.02	\$20,017.08	\$20,179.96	\$162.88	
7/31/2006	\$279.29	\$62.87				\$0.00					\$62.87	\$20,359.24	\$20,522.12	\$162.88	
8/31/2006	\$0.00	\$68.48				\$0.00					\$68.48	\$20,427.72	\$20,871.60	\$443.88	
9/25/2006													\$23,621.84	\$23,621.84	
10/31/2006	\$2,054.73	\$89.14				\$0.00					\$89.14	\$25,652.93	\$25,797.45	\$144.52	
11/30/2006	\$1,684.42	\$99.30			(\$1.74)	\$0.00					\$97.56	\$27,434.91	\$27,583.93	\$149.02	
12/31/2006	\$1,159.05	\$107.01			(\$14.68)	\$0.00					\$92.33	\$28,686.29	\$28,835.31	\$149.02	
1/31/2007	\$964.80	\$104.86				\$0.00					\$104.86	\$29,755.95	\$29,904.97	\$149.02	
2/28/2007	\$0.00	\$104.24				\$0.00					\$104.24	\$29,860.19	\$30,562.05	\$701.86	
3/31/2007	\$2,173.21	\$101.33				\$0.00					\$101.33	\$32,134.73	\$32,215.34	\$80.61	
4/30/2007	\$3,889.06	\$120.46				\$0.00							\$33,616.49	\$33,616.49	
5/31/2007	\$2,413.10	\$123.80				\$0.00					\$120.46	\$36,144.25	\$36,224.86	\$80.61	
6/30/2007	\$0.00	\$136.96				\$0.00					\$123.80	\$38,681.15	\$38,354.52	-\$326.63	
7/31/2007	\$3,404.49	\$274.00				\$0.00					\$136.96	\$38,818.11	\$39,183.86	\$365.75	
8/31/2007	\$1,641.76	\$144.22				\$0.00					\$274.00	\$42,359.60	\$41,125.29	-\$1,234.31	
9/30/2007	\$1,232.59	\$236.74				\$0.00					\$144.22	\$44,145.58	\$42,968.12	-\$1,177.46	
10/31/2007	\$0.00	\$152.85				\$0.00					\$236.74	\$45,614.91	\$44,901.66	-\$713.25	
											\$152.85	\$45,767.76	\$46,213.26	\$445.50	

**Exhibit J**  
**Unit X37 Escrow Account Reconciliation**  
**VGOB 98-0324-0633**

CNX Deposit Information		
Check Date	Check Number	Total
11/25/2007		\$815.22
12/25/2007		\$592.15
1/25/2008		\$628.61
2/25/2008		\$1,087.47
3/25/2008		\$680.46
4/25/2008		\$816.18
5/25/2008		\$876.26
6/25/2008		\$602.89
7/25/2008		\$883.97
8/25/2008		\$842.60
9/25/2008		\$924.24
10/25/2008		\$600.56
11/25/2008		\$414.68
12/25/2008		\$226.77
1/25/2009		\$292.39
2/25/2009		\$405.75
3/25/2009		\$369.60
4/25/2009		\$195.37
5/25/2009		\$172.47
6/25/2009		\$222.74
7/25/2009		\$172.94
8/25/2009		\$200.19
9/25/2009		\$259.78
10/25/2009		\$135.16
11/19/2009		\$172.39
12/18/2009		\$134.12
1/18/2010		\$229.78
2/22/2010		\$218.45
3/22/2010		\$327.85
4/20/2010		\$269.99
5/19/2010		\$284.80
6/21/2010		\$145.28
7/20/2010		\$277.34
8/20/2010		\$176.84
9/22/2010		\$236.71
10/19/2010		\$265.63
11/19/2010		\$158.03
12/20/2010		\$126.87
1/20/2011		\$125.80
2/24/2011		\$258.46
3/21/2011		\$239.11
4/20/2011		\$215.13
5/19/2011		\$141.29
6/21/2011		\$252.47
7/19/2011		\$203.26
8/19/2011		\$221.29
9/19/2011		\$216.84
10/13/2011		\$219.13
11/14/2011		\$123.04
12/15/2011		\$162.03
1/18/2012		\$118.61
2/20/2012		\$168.16
3/20/2012		\$100.37
4/20/2012		\$138.57

Escrow Bank Data														
Date	Escrow Royalty Deposits	Income	\$ Mrket Int	CDARS Int	Fees	Distributions	Corrections	Audit Costs	Gain/Loss	Royalty Bonus	Total Int. and Fees	Bank Balance	Running Balance	Difference
11/30/2007	\$1,374.46	\$161.02				\$0.00					\$161.02	\$47,303.24	\$47,189.50	-\$113.74
12/31/2007	\$592.87	\$150.63				\$0.00					\$150.63	\$48,046.74	\$47,932.28	-\$114.46
1/31/2008	\$665.22	\$121.68				\$0.00					\$121.68	\$48,833.64	\$48,682.57	-\$151.07
2/29/2008	\$513.04	\$104.67				\$0.00					\$104.67	\$49,251.35	\$49,874.71	\$623.36
3/31/2008	\$680.46	\$92.24				\$0.00					\$92.24	\$50,024.05	\$50,647.41	\$623.36
4/30/2008	\$816.18	\$70.02				\$0.00					\$70.02	\$50,910.25	\$51,533.61	\$623.36
5/31/2008	\$876.26	\$58.61				\$0.00					\$58.61	\$51,845.12	\$52,468.48	\$623.36
6/30/2008	\$602.89	\$59.27				\$0.00					\$59.27	\$52,507.28	\$53,130.64	\$623.36
7/31/2008	\$883.97	\$57.81				\$0.00					\$57.81	\$53,449.06	\$54,072.42	\$623.36
8/31/2008	\$842.60	\$74.76				\$0.00					\$74.76	\$54,366.42	\$54,989.78	\$623.36
9/30/2008	\$924.24	\$67.71				\$0.00					\$67.71	\$55,358.37	\$55,981.73	\$623.36
10/31/2008	\$600.56	\$55.26				\$0.00					\$55.26	\$56,014.19	\$56,637.55	\$623.36
11/30/2008	\$414.68	\$73.66				\$0.00					\$73.66	\$56,502.53	\$57,125.89	\$623.36
12/31/2008	\$226.77	\$29.96				\$0.00					\$29.96	\$56,759.26	\$57,382.62	\$623.36
1/1/2009	\$0.00	\$2.77				\$0.00					\$2.77	\$56,762.03	\$57,677.78	\$915.75
2/28/2009	\$698.14	(\$5.13)				\$0.00					-\$5.13	\$57,455.04	\$58,078.40	\$623.36
3/31/2009	\$369.60	\$14.12				\$0.00					\$14.12	\$57,838.76	\$58,462.12	\$623.36
4/30/2009	\$195.37	(\$9.09)				\$0.00					-\$9.09	\$58,025.04	\$58,648.40	\$623.36
5/31/2009	\$172.47	(\$9.20)				\$0.00					-\$9.20	\$58,188.31	\$58,811.67	\$623.36
6/30/2009	\$222.74	(\$9.52)				\$0.00					-\$9.52	\$58,401.53	\$59,024.89	\$623.36
7/31/2009	\$172.94	(\$9.69)				\$0.00					-\$9.69	\$58,564.78	\$59,188.14	\$623.36
8/31/2009	\$200.19	(\$5.62)				\$0.00					-\$5.62	\$58,759.35	\$59,382.71	\$623.36
9/30/2009	\$259.78	(\$3.98)				\$0.00					-\$3.98	\$59,015.15	\$59,638.51	\$623.36
10/31/2009	\$135.16	(\$4.67)				\$0.00					-\$4.67	\$59,145.64	\$59,769.00	\$623.36
11/30/2009	\$172.39	(\$4.38)				\$0.00					-\$4.38	\$59,313.65	\$59,937.01	\$623.36
12/31/2009	\$134.12	(\$16.53)				\$0.00					-\$16.53	\$59,431.24	\$60,054.60	\$623.36
1/1/2010	\$229.78	\$11.05			\$0.00	\$0.00					\$11.05	\$59,654.27	\$60,295.43	\$641.16
2/1/2010	\$218.45	\$11.46			(\$4.80)	\$0.00					\$6.66	\$59,879.38	\$60,520.54	\$641.16
3/1/2010	\$327.85	\$12.72			(\$4.99)	\$0.00		\$0.00			\$7.73	\$60,214.96	\$60,856.12	\$641.16
4/1/2010	\$269.99	\$13.21			(\$5.02)	\$0.00					\$8.19	\$60,493.14	\$61,134.30	\$641.16
5/1/2010	\$284.80	\$12.03			(\$5.04)	\$0.00					\$6.99	\$60,784.93	\$61,426.09	\$641.16
6/1/2010	\$145.28	\$12.49			(\$5.07)	\$0.00		(\$53.32)			-\$45.90	\$60,884.31	\$61,525.47	\$641.16
7/1/2010	\$277.34	\$12.57	\$1.74		(\$5.07)	\$0.00					\$9.24	\$61,170.89	\$61,812.05	\$641.16
8/1/2010	\$176.84	\$10.77	\$4.23		(\$5.10)	\$0.00					\$9.90	\$61,357.69	\$61,998.79	\$641.16
9/1/2010	\$236.71	\$10.04	\$5.97		(\$5.11)	\$0.00					\$10.90	\$61,605.24	\$62,246.40	\$641.16
10/1/2010	\$265.63	\$9.35	\$8.60		(\$5.13)	\$0.00		(\$66.78)			-\$53.96	\$61,816.91	\$62,458.07	\$641.16
11/1/2010	\$158.03	\$8.06	\$10.71		(\$5.15)	\$0.00					\$13.62	\$61,988.56	\$62,629.72	\$641.16
12/1/2010	\$126.87	\$6.30	\$15.83		(\$5.17)	\$0.00		(\$53.47)			-\$36.51	\$62,078.92	\$62,720.08	\$641.16
1/31/2011	\$125.80	\$6.43	\$20.87		(\$5.75)	\$0.00		(\$4.44)			\$17.11	\$62,221.83	\$62,862.99	\$641.16
2/28/2011	\$258.46	\$4.27	\$21.25		(\$5.19)	\$0.00		(\$16.47)			\$3.86	\$62,484.15	\$63,125.31	\$641.16
3/31/2011	\$239.11	\$3.62	\$25.26		(\$5.21)	\$0.00		(\$21.84)			\$1.83	\$62,725.09	\$63,366.25	\$641.16
4/30/2011	\$215.13	\$2.73	\$25.61		(\$5.23)	\$0.00		(\$17.59)			\$5.52	\$62,945.74	\$63,586.90	\$641.16
5/31/2011	\$141.29	\$2.68	\$26.92		(\$5.25)	\$0.00		(\$12.41)			\$11.94	\$63,098.97	\$63,740.13	\$641.16
6/30/2011	\$252.47	\$2.46	\$26.20		(\$5.26)	\$0.00	\$0.07	(\$14.63)			\$8.77	\$63,360.28	\$64,001.37	\$641.09
7/31/2011	\$203.26	\$2.57	\$27.13		(\$5.28)	\$0.00		(\$9.35)			\$15.07	\$63,578.61	\$64,219.70	\$641.09
8/30/2011	\$221.29	\$2.03	\$27.21		(\$5.30)	\$0.00		(\$21.71)			\$2.23	\$63,802.13	\$64,443.22	\$641.09
9/30/2011	\$216.84	\$2.45	\$26.54		(\$5.32)	\$0.00		(\$12.63)			\$11.04	\$64,030.01	\$64,671.10	\$641.09
10/31/2011	\$219.13	\$2.07	\$28.06		(\$5.34)	\$0.00		(\$19.58)			\$5.21	\$64,254.35	\$64,895.44	\$641.09
11/30/2011	\$123.04	\$1.98	\$27.53		(\$5.35)	\$0.00		(\$16.47)			\$7.69	\$64,385.08	\$65,026.17	\$641.09
12/31/2011	\$162.03	\$2.10	\$29.10		(\$5.37)	\$0.00		(\$11.65)			\$14.18	\$64,561.29	\$65,202.38	\$641.09
1/31/2012	\$118.61	\$2.29	\$29.27		(\$5.38)	\$0.00		(\$21.74)			\$4.44	\$64,684.34	\$65,325.43	\$641.09
2/28/2012	\$168.16	\$1.77	\$27.15		(\$5.39)	\$0.00		(\$11.19)			\$12.34	\$64,864.84	\$65,505.93	\$641.09
3/31/2012	\$100.37	\$1.93	\$29.00		(\$5.41)	\$0.00		(\$9.08)			\$16.44	\$64,981.65	\$65,622.74	\$641.09
4/30/2012	\$138.57	\$1.45	\$27.59		(\$5.42)	\$0.00		(\$11.45)			\$12.17	\$65,132.39	\$65,773.48	\$641.09

**Exhibit J**  
**Unit X37 Escrow Account Reconciliation**  
**VGOB 98-0324-0633**

CNX Deposit Information		
Check Date	Check Number	Total
5/21/2012		\$74.00
6/20/2012		\$53.72
7/25/2012		\$54.61
8/13/2012		\$68.31
8/23/2012		\$34.43
9/24/2012		\$108.11
10/22/2012		\$92.56
11/20/2012		\$142.61
12/19/2012		\$79.64
1/22/2013		\$190.07
2/20/2013		\$206.56
3/20/2013		\$88.01
4/22/2013		\$138.16
5/21/2013		\$204.30
6/20/2013		\$194.17
7/22/2013		\$208.16
8/20/2013		\$120.37
9/20/2013		\$202.24
10/15/2013		\$23.47
10/21/2013		\$88.25
11/19/2013		\$175.84
12/18/2013		\$157.26
1/21/2014		\$460.76
2/24/2014		\$522.57
3/20/2014		\$822.08
4/22/2014		\$850.36
5/19/2014		\$684.77
6/20/2014		\$546.45
6/30/2014		\$24.75
7/18/2014		\$393.94
8/21/2014		\$360.12
9/18/2014		\$336.46
10/20/2014		\$275.86
11/19/2014		\$273.73
12/22/2014		\$290.44
1/20/2015		\$268.74
2/19/2015		\$297.76
3/19/2015		\$200.79
4/21/2015		\$177.68
5/20/2015		\$163.10
8/24/2015		\$169.15
9/22/2015		\$67.88
10/22/2015		\$68.12
11/24/2015		\$54.20

Escrow Bank Data														
Date	Escrow Royalty Deposits	Income	\$ Mrket Int	CDARS Int	Fees	Distributions	Corrections	Audit Costs	Gain/Loss	Royalty Bonus	Total Int. and Fees	Bank Balance	Running Balance	Difference
5/31/2012	\$74.00		\$0.99	\$28.60	(\$5.43)			(\$4.65)			\$19.51	\$65,225.90	\$65,866.99	\$641.09
6/30/2012	\$53.72		\$0.87	\$28.44	(\$5.44)			(\$7.44)			\$16.43	\$65,296.05	\$65,937.14	\$641.09
7/31/2012			\$1.00	\$27.44	(\$5.44)			(\$4.79)			\$18.21	\$65,314.26	\$66,009.96	\$695.70
8/31/2012	\$157.35		\$1.11	\$24.07	(\$5.44)			(\$24.38)			-\$4.64	\$65,466.97	\$66,108.06	\$641.09
9/30/2012			\$1.08	\$22.28	(\$5.46)			(\$6.48)			\$11.42	\$65,478.39	\$66,227.59	\$749.20
10/31/2012	\$200.67		\$1.09	\$22.26	(\$5.46)			(\$8.09)			\$9.80	\$65,688.85	\$66,329.95	\$641.09
11/30/2012	\$142.61		\$1.15	\$19.93	(\$5.47)			(\$6.49)			\$9.12	\$65,840.59	\$66,481.68	\$641.09
12/31/2012	\$79.64		\$1.12	\$17.66	(\$5.49)			(\$7.73)			\$5.56	\$65,925.79	\$66,566.88	\$641.09
1/31/2013	\$190.07		\$1.12	\$15.61	(\$5.49)			(\$5.90)			\$5.34	\$66,121.20	\$66,762.29	\$641.09
2/28/2013	\$206.56		\$1.05	\$14.13	(\$5.51)			(\$10.29)			-\$0.62	\$66,327.14	\$66,968.23	\$641.09
3/31/2013	\$88.01		\$1.16	\$15.03	(\$5.53)			(\$6.58)			\$4.08	\$66,419.23	\$67,060.32	\$641.09
4/30/2013	\$138.16		\$1.16	\$14.01	(\$5.54)						\$9.63	\$66,567.02	\$67,208.11	\$641.09
5/31/2013	\$204.30		\$1.23	\$14.45	(\$5.55)						\$10.13	\$66,781.45	\$67,422.54	\$641.09
6/30/2013	\$194.17		\$1.23	\$13.99	(\$5.57)			(\$6.64)			\$3.01	\$66,978.63	\$67,619.72	\$641.09
7/31/2013	\$208.16		\$1.30	\$14.53	(\$5.58)						\$10.25	\$67,197.04	\$67,838.13	\$641.09
8/31/2013	\$120.37		\$1.40	\$14.58	(\$5.60)						\$10.38	\$67,327.79	\$67,968.88	\$641.09
9/30/2013	\$202.24		\$1.29	\$14.12	(\$5.61)						\$9.80	\$67,539.83	\$68,180.92	\$641.09
10/31/2013	\$111.72		\$1.30	\$14.67	(\$5.63)						\$10.34	\$67,661.89	\$68,302.98	\$641.09
11/30/2013	\$175.84		\$1.28	\$13.83	(\$5.64)						\$9.47	\$67,847.20	\$68,488.29	\$641.09
12/31/2013	\$157.26		\$1.21	\$15.20	(\$5.65)						\$10.76	\$68,015.22	\$68,656.31	\$641.09
1/31/2014	\$460.76		\$0.62	\$15.59	(\$5.67)						\$10.54	\$68,486.52	\$69,127.61	\$641.09
2/28/2014	\$522.57		\$0.58	\$14.28	(\$5.71)						\$9.15	\$69,018.24	\$69,659.33	\$641.09
3/31/2014	\$822.08		\$0.73	\$10.29	(\$5.75)			(\$25,057.36)			\$5.27	\$44,788.23	\$45,429.32	\$641.09
4/30/2014	\$850.36		\$0.55	\$9.97	(\$3.73)						\$6.79	\$45,645.38	\$46,286.47	\$641.09
5/31/2014	\$684.77		\$0.69	\$10.58	(\$3.80)						\$7.47	\$46,337.62	\$46,978.71	\$641.09
6/30/2014	\$546.45		\$0.78	\$5.80	(\$3.86)	(\$19,227.62)					\$2.72	\$27,659.17	\$28,300.26	\$641.09
7/31/2014	\$418.59		\$0.71	\$6.01	(\$2.30)						\$4.42	\$28,082.28	\$28,723.37	\$641.09
8/31/2014	\$360.12		\$0.75	\$6.03	(\$2.34)						\$4.44	\$28,446.84	\$29,087.93	\$641.09
9/30/2014	\$336.46		\$0.68	\$5.70	(\$2.34)						\$4.04	\$28,787.34	\$29,428.43	\$641.09
10/31/2014	\$275.86		\$0.87	\$5.83	(\$2.40)						\$4.30	\$29,067.61	\$29,708.59	\$640.98
11/30/2014	\$273.73		\$0.95	\$5.55	(\$2.42)						\$4.08	\$29,345.42	\$29,986.40	\$640.98
12/31/2014	\$564.17		\$1.85	\$4.74	(\$2.42)						\$4.17	\$29,640.03	\$30,281.01	\$640.98
1/31/2015	\$268.74		\$2.53	\$3.60	(\$2.47)						\$3.66	\$29,912.43	\$30,553.41	\$640.98
2/28/2015	\$297.76		\$2.63	\$2.48	(\$2.49)						\$2.62	\$30,212.81	\$30,853.79	\$640.98
3/31/2015	\$200.79		\$3.29	\$2.58	(\$2.52)						\$3.35	\$30,416.95	\$31,057.93	\$640.98
4/30/2015	\$177.68		\$4.07	\$2.05	(\$2.53)						\$3.59	\$30,598.22	\$31,239.20	\$640.98
5/31/2015	\$163.10		\$3.65	\$1.52	(\$2.55)						\$2.62	\$30,763.94	\$31,404.92	\$640.98
6/30/2015			\$2.20	\$0.89	(\$2.56)	(\$11,952.36)					\$0.53	\$18,812.11	\$19,453.09	\$640.98
7/31/2015			\$2.35	\$0.81	(\$1.57)						\$1.59	\$18,813.70	\$19,454.68	\$640.98
8/31/2015	\$169.15		\$2.48	\$0.34	(\$1.57)	\$0.00	\$0.00	\$0.00			\$1.25	\$18,984.10	\$19,625.08	\$640.98
9/30/2015	\$67.88		\$2.57	\$1.36	(\$1.58)	\$0.00	\$0.00	\$0.00			\$2.35	\$19,054.33	\$19,695.31	\$640.98
10/31/2015	\$68.12		\$2.90	\$0.04	(\$1.59)	\$0.00	\$0.00	\$0.00			\$1.35	\$19,123.80	\$19,764.78	\$640.98
11/30/2015	\$54.20		\$3.01	\$0.04	(\$1.59)	\$0.00	\$0.00	\$0.00			\$1.46	\$19,179.46	\$19,820.44	\$640.98
											<b>Total</b>	\$4,302.79		

**Total Deposited**                    **\$71,754.99**

**Interest & Fees**                        **\$4,302.79**

**Exhibit J  
Unit X37 Escrow Account Reconciliation  
VGOB 98-0324-0633**

CNX Deposit Information		
Check Date	Check Number	Total
Correction	3/31/2014	(\$25,057.36)
01 Disbursement		(\$19,227.62)
02 Disbursement		(\$11,952.36)
<b>Grand Total</b>		<b>\$19,820.44</b>
<b>First Bank and Trust b</b>	<b>11/30/2015</b>	<b>\$19,179.46</b>
<b>difference</b>		<b>\$640.98</b>

Escrow Bank Data													Running Balance	Difference
Date	Escrow Royalty Deposits	Income	\$ Mkt Int	CDARS Int	Fees	Distributions	Corrections	Audit Costs	Gain/Loss	Royalty Bonus	Total Int. and Fees	Bank Balance		

Funds should have been paid to unit V37. incorrectly paid from 3/25/2006 to 11/25/2008.  
This unit was tied to a panel by mistake, but it's located below the panel.  
Overpayment corrected 3/31/2014

Represents Amount that should have been deposited into account  
\$8,552.10

Represents Amount that was deposited in error  
\$33,609.46

Amount Overpaid to unit X37  
\$25,057.36 Corrected 3/31/2014

Name of Conflicting Claimant: Mitchell Odell Counts

Unit: (Tract): X-37 and Buchanan No. 1 SGU-2

**AFFIDAVIT PURSUANT TO VA. CODE § 45.1-361.22**

1. My name is Mitchell Odell Counts.
2. I am over the age of eighteen and able to make the statements in this affidavit.
3. I am attaching a W-9 to this affidavit with my correct social security number and current address.
4. As of the date set forth below, I am a lawful owner of the coalbed methane interests in the above referenced unit and tracts, and described or referenced in the attached Order or Agreement and affirm the Order or Agreement and the contents therein.
5. I swear and/or affirm that the information set forth above and in the attached W-9 is true and accurate.
6. Terrence Shea Cook is my authorized attorney in fact to receive for distribution on my behalf all funds held in escrow by the VGOB.

Dated this 9 day of this month February  
and year 2015



Name: Mitchell Odell Counts  
Address: 4231 Osborne Mt Rd  
RAVEN Va 24639

COMMONWEALTH OF VIRGINIA )

) to-wit:

CITY/COUNTY OF Buchanan )

On this 9 day of ~~February~~ February 2015 appeared before me Mitchell Counts, who being first duly sworn, stated that the foregoing is true and correct to the best of his knowledge, information and belief.

Kertrina D Sykes

Notary Public

My Commission Expires: 12/31/2016



Name of Conflicting Claimant: Patrick Counts

Unit: (Tract): X-37

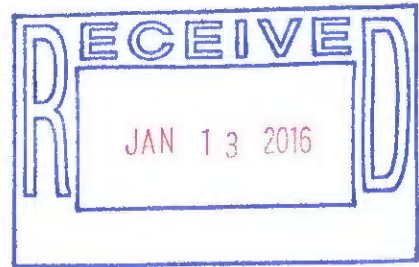

**AFFIDAVIT PURSUANT TO VA. CODE § 45.1-361.22**

1. My name is Patrick Counts.
2. I am over the age of eighteen and able to make the statements in this affidavit.
3. I am attaching a W-9 to this affidavit with my correct social security number and current address.
4. As of the date set forth below, I am a lawful owner of the coalbed methane interests in the above referenced unit and tracts, and described or referenced in the attached Order or Agreement and affirm the Order or Agreement and the contents therein.
5. I swear and/or affirm that the information set forth above and in the attached W-9 is true and accurate.
6. Terrence Shea Cook is my authorized attorney in fact to receive for distribution on my behalf all funds held in escrow by the VGOB.

Dated this 12 day of this month 11  
and year 2015



Name:  
Address:

COMMONWEALTH OF VIRGINIA )

) to-wit:

CITY/COUNTY OF Tazewell )

On this 11<sup>th</sup> day of November 2015 appeared before me Patrick Counts, who being first duly sworn, stated that the foregoing is true and correct to the best of his knowledge, information and belief.

Shelia Smith

Notary Public

My Commission Expires: 9/30/18



Mitchell Counts  
X-37 d. Bch 15612 : T.36 & T.37  
(1E) (26G) (2F) (1B)

Name of Conflicting Claimant: SANDRA DOWDY

Unit: (Tract): Parcel one & two of property transferred to  
Mitchell & Sandra Counts by deed dated 6-28-1982  
Recorded Circuit Court Taxwell County, Virginia  
Deed Book 288 Page 384

AFFIDAVIT PURSUANT TO VA. CODE § 45.1-361.22

1. My name is Sandra Dowdy
2. I am over the age of eighteen and able to make the statements in this affidavit.
3. I am attaching a W-9 to this affidavit with my correct social security number and current address.
4. I was the lawful owner of the coalbed methane interests in the above referenced unit and tracts, and described or referenced in the attached Order or Agreement and affirm the Order or Agreement and the contents therein, prior to August 11, 2011, along with Mitchell Counts.
5. I swear and/or affirm that the information set forth above and in the attached W-9 is true and accurate.
6. Terrence Shea Cook is my authorized attorney in fact to receive for distribution on my behalf all funds held in escrow by the VGOB.

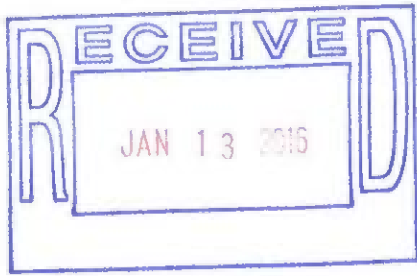

Dated this 7 day of this month July  
and year 2015

Sandra Dowdy  
Name: Sandra Dowdy  
Address: 585 Bottom Rd  
Ruckers, VA 24639

COMMONWEALTH OF VIRGINIA )  
) to-wit:  
CITY/COUNTY OF Taxwell )

On this 7 day of July 2015 appeared before me Sandra Dowdy, who being first duly sworn, stated that the foregoing is true and correct to the best of his knowledge, information and belief.

Yvonne A. Dutton  
Notary Public

My Commission Expires: July 31, 2018

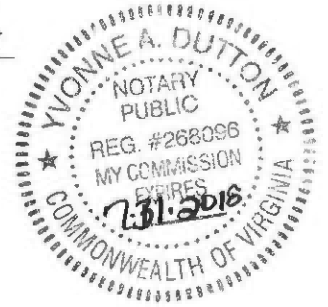

**AFFIDAVIT OF MAILING – COAL OWNER**

COMMONWEALTH OF VIRGINIA  
COUNTY OF **BUCHANAN**

**Applicant:** CNX Gas Company LLC  
**Relief Sought:** Disbursement Petition for X37  
VGOB: 98-0324-0633-02

I, Anita D. Duty, after being duly sworn upon oath, state as follows:

1. I am the Pooling Supervisor for CNX Land Resources, Inc. and am responsible for the notification process required by Va. Code Ann. §45.1-361.19 of the Code of Virginia and 4VAC25-160-40.
2. That on **October 16, 2015** a true and correct copy of the coal owner dismissal and prior order was hand delivered, based upon information and belief, the names and last-known addresses, where such addresses are known, of the parties owning an interest in this cause are set forth and attached hereto.
3. Notice of this cause has therefore been served by mail pursuant to the applicable statutes and rules of the Board.

  
 \_\_\_\_\_  
**Anita D. Duty**  
 Pooling Supervisor  
 for CNX Land LLC

STATE OF VIRGINIA  
COUNTY OF TAZEWELL, TO-WIT:

TAKEN, SUBSCRIBED AND SWORN to before me this 27th day of January, 2016.

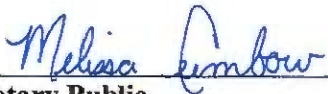
  
 \_\_\_\_\_  
**Notary Public**

My commission expires: 12/31/2019



CERTIFICATION OF NOTICE

CNX Gas Company LLC

Unit X37

VGOB 98-0324-0633-02

**Coal Owner Notice**

<b>Last Name</b>	<b>First Name</b>	<b>MAILED</b>	<b>RECEIPT #</b>		<b>Received</b>
Hurt McGuire Land Trust (Coal Owner)		10/16/2015	7015152000035333	5535	10/1/2015

SENDER: COMPLETE THIS SECTION	COMPLETE THIS SECTION ON DELIVERY
<ul style="list-style-type: none"> <li>■ Complete items 1, 2, and 3.</li> <li>■ Print your name and address on the reverse so that we can return the card to you.</li> <li>■ Attach this card to the back of the mailpiece, or on the front if space permits.</li> </ul>	<p>A. Signature <span style="float: right;"><input type="checkbox"/> Agent <input type="checkbox"/> Addressee</span>  <i>x Diana Green</i></p> <p>B. Received by (Printed Name) <span style="float: right;">C. Date of Delivery</span>  <i>Diana Green</i> <span style="float: right;"><u>10/19/15</u></span></p>
<p>1. Article Addressed to:  <i>Hurt McGuire Land Trust  - Charles Green  Po Box 1067  Bluefield, VA 24605</i></p>  <p style="text-align: center;"><b>9590 9403 0698 5196 3252 09</b></p>	<p>D. Is delivery address different from item 1? <input type="checkbox"/> Yes  If YES, enter delivery address below: <input type="checkbox"/> No</p> <div style="text-align: center;">  </div>
<p>2. Article Number (Transfer from service label)</p> <p style="text-align: center;"><b>7015 1520 0003 5333 5535</b></p>	<p>3. Service Type <span style="float: right;"><input type="checkbox"/> Priority Mail Express®</span></p> <p><input type="checkbox"/> Adult Signature <span style="float: right;"><input type="checkbox"/> Registered Mail™</span></p> <p><input type="checkbox"/> Adult Signature Restricted Delivery <span style="float: right;"><input type="checkbox"/> Registered Mail Restricted Delivery</span></p> <p><input checked="" type="checkbox"/> Certified Mail® <span style="float: right;"><input type="checkbox"/> Return Receipt for Merchandise</span></p> <p><input type="checkbox"/> Certified Mail Restricted Delivery <span style="float: right;"><input type="checkbox"/> Signature Confirmation™</span></p> <p><input type="checkbox"/> Collect on Delivery <span style="float: right;"><input type="checkbox"/> Signature Confirmation Restricted Delivery</span></p> <p><input type="checkbox"/> Collect on Delivery Restricted Delivery <span style="float: right;"><input type="checkbox"/> Signature Confirmation Restricted Delivery</span></p> <p><input type="checkbox"/> Insured Mail <span style="float: right;"><input type="checkbox"/> Signature Confirmation Restricted Delivery</span></p> <p><input type="checkbox"/> Insured Mail Restricted Delivery</p>
<p style="text-align: center;">P: <span style="float: right;"><i>X37H3</i> Domestic Return Receipt</span></p>	