

BEFORE THE VIRGINIA GAS AND OIL BOARD

PETITIONER: CNX Gas Company LLC

DIVISION OF GAS AND OIL

DOCKET NO: VGOB 07-0320-1894-01

RELIEF SOUGHT: (1) DISBURSEMENT FROM ESCROW REGARDING TRACT(S) 2A, 2C (2) AND AUTHORIZATION FOR DIRECT PAYMENT OF ROYALTIES

HEARING DATE: February 16, 2016

DRILLING UNIT: BC122

RUSSELL COUNTY, VIRGINIA

PETITION FOR ORDER OF DISBURSEMENT OF ESCROW FUNDS

1. Petitioner and its counsel

Petitioner is CNX Gas Company LLC, 627 Claypool Hill Mall Road, Cedar Bluff, VA 24609, (276) 596-5075. Petitioner's counsel is Mark A. Swartz, Hillard & Swartz, LLP, 122 Capital Street, Suite 201, Charleston, WV 25301.

2. Relief Sought

1) the disbursement of escrowed funds heretofore deposited with the Board's Escrow Agent, attributable to of Tracts 2A & 2C, as depicted upon the annexed table; and (2) authorization to begin paying royalties directly to Swords Creek Land Partnership, Virginia Resources, LLC, Raymond P. Slate, Larry Wayne Plaster.

3. Legal Authority

Va. Code Ann. § 45.1-361.1 et seq., 4 VAC 25-160-140., and relevant Virginia Gas and Oil Board Orders ("Board") heretofore promulgated pursuant to law.

4. Type of Well(s)

Coalbed Methane

5. Factual basis for relief requested

- a. Swords Creek Land Partnership, Virginia Resources, LLC, Raymond P. Slate have entered into royalty split agreement(s). Said royalty split agreement(s) allow the Applicant and Designated Operator to pay royalties directly to the persons identified in Exhibit EE.
- b. Larry Wayne Plaster is the gas claimants in Tract 2C As such, is entitled to 100% of the CBM royalties now in escrow and as may be hereafter payable. See Va. Code Ann. § 45.1-361.22:2.A.
- c. That CNX Gas Company LLC has given the notice(s) required by § 45.1-361.22:2.A to all conflicting claimants identified in the above referenced pooling Order and any supplemental Orders pertaining thereto.
- d. That none of the conflicting claimants noticed have provided, within 45 days of the notice(s) given as provided in b. above, the Board, its designated agent the Director of the Division of Gas and Oil, the Operator and/or the Applicant evidence of either an agreement regarding the escrowed funds/royalties or a proceeding regarding same.
- e. That a detailed accounting in accordance with the applicable provisions of § 45.1-361.22 is submitted herewith and identified as Exhibit J.
- f. That an Exhibit identified as Table 1 is annexed hereto, and it specifies how the disbursement (s) is to be calculated and paid by the escrow agent.
- g. That Va. Code Ann. § 45.1-361.22:2.A. further provides that the Operator shall pay such royalties as may hereafter be payable directly to the gas claimant Swords Creek Land Partnership, Virginia Resources, LLC, Raymond P. Slate, Larry Wayne Plaster and not escrow same. See Exhibit EE annexed hereto.

6. Attestation

The foregoing Petition to the best of my knowledge, information, and belief is true and correct.

PROPERTY LINES SHOWN WERE TAKEN FROM MAPS PROVIDED BY CNX LAND RESOURCES, Inc. AND WERE NOT SURVEYED.

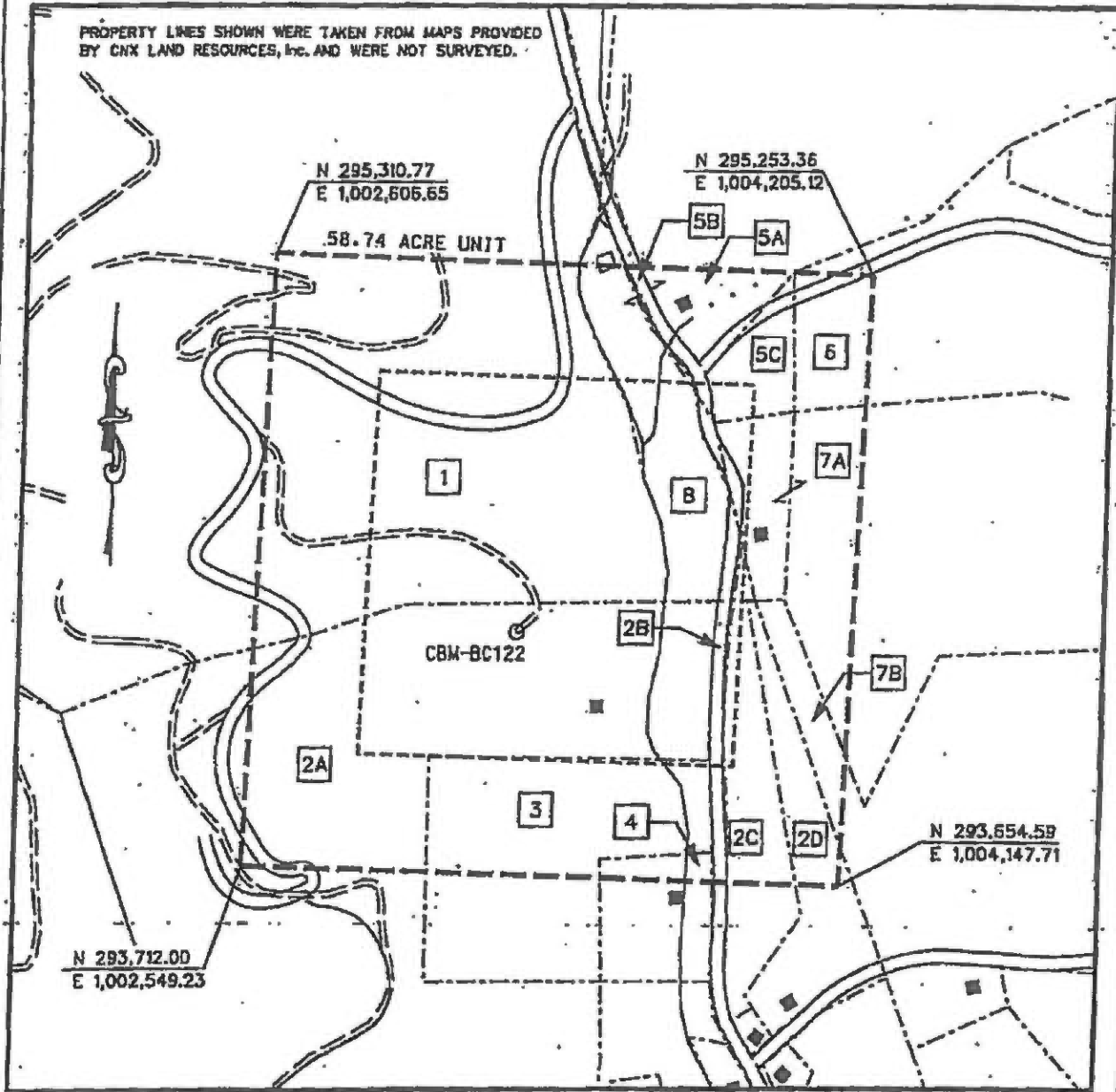



EXHIBIT A
MIDDLE RIDGE FIELD
UNIT BC-122
FORCE POOLING
VG0B-07-0320-1894

Company CNX Gas Company LLC Well Name and Number UNIT BC122
 Tract No. _____ Elevation _____ Quadrangle Honaker GA
 County Russell District New Garden Scale 1" = 400' Date 2/2/07
 This plot is a new plot X ; an updated plot _____ ; or a final plot _____

Form DGO-GD-7
Rev. 9/91

 Licensed Professional Engineer or Licensed Land Surveyor
 10958
 (Affix Seal)

\\www-prod\bc122\POOL.dgn 2/12/2007 11:13:56 AM

CNX Gas Company LLC
Unit BC 122
Tract Identifications
(58.74 Acre Unit)

1. Swords Creek Land Partnership Tr. 25 (94.15 Acre Tract) -- All Minerals
Reserve Coal Properties Company -- Coal Below Tiller Seam Leased
Knox Creek Coal Corporation -- Tiller and Above Coal Seams Leased
CNX Gas Company LLC -- Oil, Gas and CBM Leased
Ralph Steele, et ux -- Surface
20.76 acres 35.3422%
- 2A. Swords Creek Land Partnership Tr. 27 (115.32 Acre Tract) - Coal
Reserve Coal Properties Company - Coal Below Tiller Seam Leased
Knox Creek Coal Corporation - Tiller and Above Coal Leased
CNX Gas Company LLC - CBM Leased
Ruth Byrd, et al. - Surface and All Minerals except Coal
CNX Gas Company, LLC - Oil, Gas and CBM Leased
14.14 acres 24.0722%
- 2B. Swords Creek Land Partnership Tr. 27 (115.32 Acre Tract) - Coal
Reserve Coal Properties Company - Coal Below Tiller Seam Leased
Knox Creek Coal Corporation - Tiller and Above Coal Leased
CNX Gas Company LLC - CBM Leased
Lucinda Plaster OR Commonwealth of Virginia - All Minerals except Coal
Commonwealth of Virginia -- Surface
0.67 acres 1.1406%
- 2C. Swords Creek Land Partnership Tr. 27 (115.32 Acre Tract) - Coal
Reserve Coal Properties Company - Coal Below Tiller Seam Leased
Knox Creek Coal Corporation - Tiller and Above Coal Leased
CNX Gas Company LLC - CBM Leased
Larry Wayne Plaster -- Surface and All Minerals except Coal
2.04 acres 3.4729%
- 2D. Swords Creek Land Partnership Tr. 27 (115.32 Acre Tract) - Coal
Reserve Coal Properties Company - Coal Below Tiller Seam Leased
Knox Creek Coal Corporation - Tiller and Above Coal Leased
CNX Gas Company LLC - CBM Leased
Paul Newberry, et ux -- Surface and All Minerals except Coal
1.44 acres 2.4515%
3. Ruth Byrd -- Fee
CNX Gas Company LLC -- Oil, Gas and CBM Leased
4.90 acres 8.3418%
4. Ruth Byrd -- Fee
CNX Gas Company LLC -- Oil, Gas and CBM Leased
0.42 acres 0.7150%

CNX Gas Company LLC

Unit BC-122

**Tract Identifications
(68.74 Acre Unit)**

- 5A. William R. McCall, et al (162 Acre Tract) – All Minerals (except 5.052% of Coal in Tiller and Above Seams)**
Knox Creek Coal Corporation – Coal in the Tiller and Above Seams (5.052%)
Reserve Coal Properties Company – Coal Below Tiller Seam Leased
Knox Creek Coal Corporation – Above Drainage Coal Leased
Knox Creek Coal Corporation – CBM in Tiller and Above Seams Leased
CNX Gas Company LLC – CBM Below Tiller Leased
CNX Gas Company LLC – Oil and Gas Leased
Bonita Y. (Metcalf) Ratliff – Surface
1.35 acres 2.2983%
- 5B. William R. McCall, et al (162 Acre Tract) – All Minerals (except 5.052% of Coal in Tiller and Above Seams)**
Knox Creek Coal Corporation – Coal in the Tiller and Above Seams (5.052%)
Reserve Coal Properties Company – Coal Below Tiller Seam Leased
Knox Creek Coal Corporation – Above Drainage Coal Leased
Knox Creek Coal Corporation – CBM in Tiller and Above Seams Leased
CNX Gas Company LLC – CBM Below Tiller Leased
CNX Gas Company LLC – Oil and Gas Leased
Commonwealth of Virginia – Surface
0.34 acres 0.5788%
- 5C. William R. McCall, et al (162 Acre Tract) – All Minerals (except 5.052% of Coal in Tiller and Above Seams)**
Knox Creek Coal Corporation – Coal in the Tiller and Above Seams (5.052%)
Reserve Coal Properties Company – Coal Below Tiller Seam Leased
Knox Creek Coal Corporation – Above Drainage Coal Leased
Knox Creek Coal Corporation – CBM in Tiller and Above Seams Leased
CNX Gas Company LLC – CBM Below Tiller Leased
CNX Gas Company LLC – Oil and Gas Leased
Unknown Surface Owner
1.34 acres 2.2812%
- 6. Swords Creek Land Partnership Tr. 33 (27.65 Acre Tract) – All Minerals**
Reserve Coal Properties Company – Below Tiller Coal Leased
Knox Creek Coal Company – Tiller and Above Coal Leased
CNX Gas Company LLC – Oil, Gas and CBM Leased
Unknown Surface Owner
1.63 acres 2.7749%
- 7A. Swords Creek Land Partnership Tr. 32 (174.56 Acre Tract) – Fee**
Reserve Coal Properties Company – Below Tiller Coal Leased
Knox Creek Coal Company – Tiller and Above Coal Leased
CNX Gas Company LLC – Oil, Gas and CBM Leased
4.66 acres 7.9333%

CNX Gas Company LLC

Unit BC 122

**Tract Identifications
(58.74 Acre Unit)**

- 7B. Swords Creek Land Partnership Tr. 32 (174.56 Acre Tract) - Fee
Reserve Coal Properties Company - Below Tiller Coal Leased
Knox Creek Coal Company - Tiller and Above Coal Leased
CNX Gas Company LLC - Oil, Gas and CBM Leased
1.08 acres 1.8386%**
- 8. Bonita Y. (Metcalf) Ratliff (5 Acre Tract) - Fee
CNX Gas Company LLC - Oil, Gas and CBM Leased
3.87 acres 6.7586%**

Exhibit E
Unit BC-122
Docket #VGOB 07-0320-1894-01
List of Conflicting Owners/Claimants that require escrow
(58.74 Acre Unit)

	Acres in Unit	Interest in Unit
<u>Tract #2B, 0.67 acres</u>		
<i>Escrow due to Title Conflict</i>		
<u>COAL OWNERSHIP</u>		
(1) Swords Creek Land Partnership, Tr.27 <i>(115.32 Acre Tract)</i> P.O. Box 29 Tazewell, VA 24651	0.67 acres	1.1406%
<u>OIL & GAS OWNERSHIP</u>		
(1) Lucinda Plaster <i>Address Unknown</i>	0.67 acres	1.1406%
- OR -		
(1) Commonwealth of Virginia Department of Transportation 870 Bonham Road Bristol, VA 24201-2002	0.67 acres	1.1406%
<u>Tract #2D, 1.44 acres</u>		
<i>W9 / Affidavit Pending</i>		
<u>COAL OWNERSHIP</u>		
(1) Swords Creek Land Partnership, Tr.27 <i>(115.32 Acre Tract)</i> P.O. Box 29 Tazewell, VA 24651	1.44 acres	2.4515%
<u>OIL & GAS OWNERSHIP</u>		
(1) Paul & Dorothy Newberry, TE 3.20 Acres T001122		<i>Paul Newberry deceased</i> <i>Dorothy Newberry conveyed to son 11/2001 DB539 PG 829</i>
(a) Gerald R. Newberry <i>Address Unknown - Possible Address found on Peoplesmart</i>	1.44 acres	2.4515%
<u>TOTALS:</u>		
	Total Acreage in Unit	2.1100
	Total Percentage in Unit	3.5921%

Exhibit EE
Unit BC-122
Docket #VGOB 07-0320-1894-01
List of Respondents with Royalty Split Agreements/Court Orders/HB2058
(58.74 Acre Unit)

	Acres in Unit	Interest in Unit	Percent of Escrow
<u>Tract #2A, 14.14 acres</u>			
<u>COAL OWNERSHIP</u>			
(1) Swords Creek Land Partnership, Tr.27 (115.32 Acre Tract) P.O. Box 29 Tazewell, VA 24651	14.14 acres	24.0722%	22.9993%
<u>OIL & GAS OWNERSHIP</u>			
(1) Ruth Byrd, et al. (62.30 acre tract)	14.14 acres	24.0722%	
(a) (Ada) Ruth Byrd	<i>Conveyed 12/26/03 DB 701/672</i>		
(a.1) Daniel Ray Tucker Rt 1 Box 314 Swords Creek, VA 24649	2.828 acres 1/5 of 14.14 acres	4.8144%	n/a
(b) Virginia Spiva	<i>Conveyed 12/28/11 DB 743/560</i>		
(b.1) Virginia Resources, LLC PO Box 1320 Honaker, VA 24260	2.828 acres 1/5 of 14.14 acres	4.8144%	n/a
(d) Daniel L. Keen	<i>Conveyed 12/28/11 DB 743/560</i>		
(d.1) Virginia Resources, LLC PO Box 1320 Honaker, VA 24260	2.828 acres 1/5 of 14.14 acres	4.8144%	18.3995%
(e) Victoria Slate Heirs, Devisees, Successors or Assigns			
(e.1) Raymond P. Slate Jr. 1829 Lynn Springs Rd. Swords Creek, VA 24649	0.707 acres 1/20 of 14.14 acres	1.2036%	4.5999%
(e.2) Jeffery W. Slate PO Box 33 Swords Creek, VA 24649-0033	0.707 acres 1/20 of 14.14 acres	1.2036%	n/a
(e.3) Jackie Dale Slate Keen Mountain Correctional Center PO Box 860/B-138 Oakwood, VA 24631	0.707 acres 1/20 of 14.14 acres	1.2036%	n/a
(e.4) Sheila Slate Lofton HC 69, Box 1828 White Sulphur Springs, WV 24984	0.707 acres 1/20 of 14.14 acres	1.2036%	n/a
<u>Tract #2C, 2.04 acres</u>			
<u>COAL OWNERSHIP</u>			
(1) Swords Creek Land Partnership, Tr.27 (115.32 Acre Tract) P.O. Box 29 Tazewell, VA 24651	2.04 acres	3.4729%	n/a
<u>OIL & GAS OWNERSHIP</u>			
(1) Larry Wayne Plaster 21550 Moon Light Bay Rd Abingdon, VA 24211	2.04 acres	3.4729%	26.5452% HB 2058
<u>TOTALS:</u>			
	Total Acreage in Unit	13.35	
	Total Percentage of Unit	22.7307%	

AFFIDAVIT OF MAILING

COMMONWEALTH OF VIRGINIA
COUNTY OF **RUSSELL**

Applicant: CNX Gas Company LLC
Relief Sought: Disbursement Petition for BC122
VGOB: 07-0320-1894-01

I, Anita D. Duty, after being duly sworn upon oath, state as follows:

1. I am the Pooling Supervisor for CNX Land Resources, Inc. and am responsible for the notification process required by Va. Code Ann. §45.1-361.19 of the Code of Virginia and 4VAC25-160-40.

2. That on **January 15, 2015** a true and correct copy of the Notice of Hearing and Exhibits were mailed, via certified mail return receipt requested, based upon information and belief, the names and last-known addresses, where such addresses are known, of the parties owning an interest in this cause are set forth and attached hereto.

3. Notice of this cause has therefore been served by mail pursuant to the applicable statutes and rules of the Board.



Anita D. Duty
Pooling Supervisor
for CNX Land LLC

STATE OF VIRGINIA

COUNTY OF TAZEWELL, TO-WIT:

TAKEN, SUBSCRIBED AND SWORN to before me this 2nd day of February,
2016.



Notary Public

My commission expires: 12/31/2019



CERTIFICATION OF NOTICE
CNX Gas Company LLC

Unit BC122
VGOB 07-0320-1894-01

Disbursement

Russell

Last Name	First Name	MAILED	RECEIPT #		RECEIVED	
Keen	Daniel Lee	1/15/2016	7015152000012434	8849	1/19/2016	1
Plaster	Larry Wayne	1/15/2016	7015152000012434	8856	1/19/2016	2
Slate	Raymond P	1/15/2016	7015152000012434	8863	1/21/2016	3
Swords Creek Land Partnership		1/15/2016	7015152000012434	8870	1/19/2016	4
Virginia Resources LLC		1/15/2016	7015152000012434	8887	1/26/2016	5

SENDER: COMPLETE THIS SECTION

- Complete items 1, 2, and 3.
- Print your name and address on the reverse so that we can return the card to you.
- Attach this card to the back of the mailpiece, or on the front if space permits.

1. Article Addressed to:
 Daniel Lee Keen
 48 Daisy Ln
 Swords Creek VA 24649

2. Article Number (Transfer from service label)
 7015 1520 0001 2434 8849



PS Form 3811, April 2015 PSN 7530-02-000-9053

SENDER: COMPLETE THIS SECTION

- Complete items 1, 2, and 3.
- Print your name and address on the reverse so that we can return the card to you.
- Attach this card to the back of the mailpiece, or on the front if space permits.

1. Article Addressed to:
 Larry Wayne Plaster
 21550 MOONLIGHT BAY RD
 Abingdon VA 24211-4204

2. Article Number (Transfer from service label)
 7015 1520 0001 2434 8856



PS Form 3811, April 2015 PSN 7530-02-000-9053

COMPLETE THIS SECTION ON DELIVERY

- A. Signature Agent
- B. Received by (Printed Name) Addressee
- C. Date of Delivery
- D. Is delivery address different from item 1? Yes
 If YES, enter delivery address below: No

3. Service Type
 Adult Signature
 Adult Signature Restricted Delivery
 Certified Mail®
 Certified Mail Restricted Delivery
 Collect on Delivery
 Collect on Delivery Restricted Delivery
 Insured Mail
 Insured Mail Restricted Delivery (over \$500)

- Priority Mail Express®
- Registered Mail™
- Registered Mail Restricted Delivery
- Return Receipt for Merchandise
- Signature Confirmation™
- Signature Confirmation Restricted Delivery

BC1A2

Domestic Return Receipt

COMPLETE THIS SECTION ON DELIVERY

- A. Signature Agent
- B. Received by (Printed Name) Addressee
- C. Date of Delivery 1-19-16
- D. Is delivery address different from item 1? Yes
 If YES, enter delivery address below: No

3. Service Type
 Adult Signature
 Adult Signature Restricted Delivery
 Certified Mail®
 Certified Mail Restricted Delivery
 Collect on Delivery
 Collect on Delivery Restricted Delivery
 Insured Mail
 Insured Mail Restricted Delivery (over \$500)

- Priority Mail Express®
- Registered Mail™
- Registered Mail Restricted Delivery
- Return Receipt for Merchandise
- Signature Confirmation™
- Signature Confirmation Restricted Delivery

BC1A2

Domestic Return Receipt

SENDER: COMPLETE THIS SECTION

- Complete items 1, 2, and 3.
- Print your name and address on the reverse so that we can return the card to you.
- Attach this card to the back of the mailpiece, or on the front if space permits.

1. Article Addressed to:
 Raymond P. Slate
 1829 LYNN SPRINGS RD
 Swords Creek VA 24649-7783

2. Article Number (Transfer from service label)
 7015 1520 0001 2434 8863



PS Form 3811, April 2015 PSN 7530-02-000-9053

COMPLETE THIS SECTION ON DELIVERY

- A. Signature Agent
- B. Received by (Printed Name) Addressee
- C. Date of Delivery 1-21-16
- D. Is delivery address different from item 1? Yes
 If YES, enter delivery address below: No

3. Service Type
 Adult Signature
 Adult Signature Restricted Delivery
 Certified Mail®
 Certified Mail Restricted Delivery
 Collect on Delivery
 Collect on Delivery Restricted Delivery
 Insured Mail
 Insured Mail Restricted Delivery (over \$500)

- Priority Mail Express®
- Registered Mail™
- Registered Mail Restricted Delivery
- Return Receipt for Merchandise
- Signature Confirmation™
- Signature Confirmation Restricted Delivery

BC1A2

Domestic Return Receipt

SENDER: COMPLETE THIS SECTION

- Complete items 1, 2, and 3.
- Print your name and address on the reverse so that we can return the card to you.
- Attach this card to the back of the mailpiece, or on the front if space permits.

1. Article Addressed to:
 Swords Creek Land Partnership
 PO Box 29
 Tazewell VA 24651



9590 9403 0923 5223 3990 84

2. Article Number (Transfer from service label)
 015 1520 0001 2434 8870

PS Form 3811, July 2015 PSN 7530-02-000-9053

SENDER: COMPLETE THIS SECTION

- Complete items 1, 2, and 3.
- Print your name and address on the reverse so that we can return the card to you.
- Attach this card to the back of the mailpiece, or on the front if space permits.

1. Article Addressed to:
 Virginia Resources LLC
 PO Box 1320
 Honaker VA 24260



9590 9403 0923 5223 3990 91

PS Form 3811, July 2015 PSN 7530-02-000-9053

COMPLETE THIS SECTION ON DELIVERY

- A. Signature *[Signature]* Agent
- B. Received by *Printed Name* *[Name]* Agent
- C. Date of Delivery *4-19-16*
- D. Is delivery address different from item 1? Yes No
 If YES, enter delivery address below: No



3. Service Type
- Adult Signature
 - Adult Signature Restricted Delivery
 - Certified Mail®
 - Certified Mail Restricted Delivery
 - Collect on Delivery
 - Collect on Delivery Restricted Delivery
 - Insured Mail
 - Insured Mail Restricted Delivery (over \$500)
 - Priority Mail Express®
 - Registered Mail™
 - Registered Mail Restricted Delivery
 - Return Receipt for Merchandise
 - Signature Confirmation™
 - Signature Confirmation™ Restricted Delivery

COMPLETE THIS SECTION ON DELIVERY

- A. Signature *[Signature]* Agent
- B. Received by *Printed Name* *[Name]* Agent
- C. Date of Delivery *01-21-16*
- D. Is delivery address different from item 1? Yes No
 If YES, enter delivery address below:

3. Service Type
- Adult Signature
 - Adult Signature Restricted Delivery
 - Certified Mail®
 - Certified Mail Restricted Delivery
 - Collect on Delivery
 - Collect on Delivery Restricted Delivery
 - Insured Mail
 - Insured Mail Restricted Delivery (over \$500)
 - Priority Mail Express®
 - Registered Mail™
 - Registered Mail Restricted Delivery
 - Return Receipt for Merchandise
 - Signature Confirmation™
 - Signature Confirmation™ Restricted Delivery

Domestic Return Receipt

Exhibit J
Unit BC122 Escrow Account Reconciliation
VGOB 07-0320-1894

CNX Deposit Information		
Check Date	Check Number	Total
10/13/2011	5781	\$17,260.25
11/14/2011	8471	\$237.02
12/15/2011	9900	\$228.15
1/18/2012	11579	\$210.56
2/20/2012	13214	\$203.92
3/20/2012	14887	\$173.61
4/20/2012	16503	\$128.85
5/21/2012	18074	\$112.78
6/20/2012	19260	\$78.16
7/25/2012	23666	\$73.85
8/23/2012	0214000373	\$98.01
9/24/2012	0214001043	\$131.91
10/22/2012	0214005804	\$149.36
11/20/2012	0214011404	\$113.42
12/19/2012	0214016662	\$148.88
1/22/2013	0214021944	\$193.78
2/20/2013	E000003956	\$212.55
3/20/2013	E000005070	\$181.84
4/22/2013	E000006149	\$155.45
5/21/2013	E000007337	\$200.15
6/20/2013	E000008651	\$228.69
7/22/2013	E000010054	\$242.87
8/20/2013	E000011396	\$230.63
9/20/2013	E000012705	\$204.28
10/21/2013	E000015907	\$182.18
11/19/2013	E000017007	\$185.85
12/18/2013	E000018367	\$184.59
1/21/2014	E000019720	\$189.35
2/24/2014	E000021199	\$217.89
3/20/2014	E000022585	\$329.50
4/22/2014	E000024578	\$345.02
5/19/2014	E000026293	\$279.37
6/20/2014	E000027909	\$243.76
7/18/2014	E000029877	\$251.99
8/21/2014	E000031630	\$243.78
9/18/2014	E000033511	\$262.19
10/20/2014	E000037350	\$213.21
11/19/2014	E000038889	\$215.23
12/22/2014	E000040680	\$218.16
1/20/2015	E000042498	\$202.72
2/19/2015	E000044525	\$238.49
3/19/2015	E000046327	\$157.30
4/21/2015	E000048243	\$131.58
5/20/2015	E000051039	\$122.05
6/23/2015	E000053031	\$87.09
7/20/2015	E000054984	\$98.80
8/24/2015	E000056973	\$117.78
9/22/2015	E000058891	\$124.30
10/22/2015	E000063230	\$124.32
11/24/2015	E000064810	\$102.30

Escrow Bank Data														Running Balance	Difference
Date	Escrow Royalty Deposits	Income	\$ Mkt Int	CDARS Int	Fees	Distributions	Audit Costs	Corrections	Gain/Loss	Royalty Bonus	Total Int. and Fees	Bank Balance			
10/31/2011	\$17,260.25		\$1.13	\$0.00	\$0.00	\$0.00	(\$1.16)				-\$0.03	\$17,260.22	\$17,260.22	\$0.00	
11/30/2011	\$237.02		\$5.67	\$0.19	(\$1.44)	\$0.00	(\$4.43)				-\$0.01	\$17,497.23	\$17,497.23	\$0.00	
12/31/2011	\$228.15		\$5.81	\$0.20	(\$1.46)	\$0.00	(\$3.17)				\$1.38	\$17,726.76	\$17,726.76	\$0.00	
1/31/2012	\$210.56		\$6.25	\$1.68	(\$1.48)	\$0.00	(\$5.99)				\$0.46	\$17,937.78	\$17,937.78	\$0.00	
2/28/2012	\$203.92		\$4.77	\$1.56	(\$1.49)		(\$3.11)				\$1.73	\$18,143.43	\$18,143.43	\$0.00	
3/31/2012	\$173.61		\$5.13	\$1.66	(\$1.51)		(\$2.55)				\$2.73	\$18,319.77	\$18,319.77	\$0.00	
4/30/2012	\$128.85		\$0.43	\$7.78	(\$1.53)		(\$3.24)				\$3.44	\$18,452.06	\$18,452.06	\$0.00	
5/31/2012	\$112.78		\$0.30	\$8.06	(\$1.54)		(\$1.32)				\$5.50	\$18,570.34	\$18,570.34	\$0.00	
6/30/2012	\$78.16		\$0.27	\$8.02	(\$1.55)		(\$2.19)				\$4.55	\$18,653.05	\$18,653.05	\$0.00	
7/31/2012			\$0.33	\$7.74	(\$1.55)		(\$1.37)				\$5.15	\$18,658.20	\$18,732.05	\$73.85	
8/31/2012	\$171.86		\$0.36	\$6.79	(\$1.56)		(\$6.97)				-\$1.38	\$18,828.68	\$18,828.68	\$0.00	
9/30/2012			\$0.37	\$6.27	(\$1.57)		(\$1.86)				\$3.21	\$18,831.89	\$18,963.80	\$131.91	
10/31/2012	\$281.27		\$0.40	\$6.24	(\$1.57)		(\$2.34)				\$2.73	\$19,115.89	\$19,115.89	\$0.00	
11/30/2012	\$113.42		\$0.44	\$5.59	(\$1.59)		(\$1.89)				\$2.55	\$19,231.86	\$19,231.86	\$0.00	
12/31/2012	\$148.88		\$0.45	\$4.94	(\$1.60)		(\$2.26)				\$1.53	\$19,382.27	\$19,382.27	\$0.00	
1/31/2013	\$193.78		\$0.47	\$4.37	(\$1.62)		(\$1.73)				\$1.49	\$19,577.54	\$19,577.54	\$0.00	
2/28/2013	\$212.55		\$0.46	\$3.96	(\$1.63)		(\$3.06)				-\$0.27	\$19,789.82	\$19,789.82	\$0.00	
3/31/2013	\$181.84		\$0.53	\$4.21	(\$1.65)		(\$1.96)				\$1.13	\$19,972.79	\$19,972.79	\$0.00	
4/30/2013	\$155.45		\$0.55	\$3.92	(\$1.66)						\$2.81	\$20,131.05	\$20,131.05	\$0.00	
5/31/2013	\$200.15		\$0.60	\$4.05	(\$1.68)						\$2.97	\$20,334.17	\$20,334.17	\$0.00	
6/30/2013	\$228.69		\$0.62	\$3.92	(\$1.69)		(\$2.02)				\$0.83	\$20,563.69	\$20,563.69	\$0.00	
7/31/2013	\$242.87		\$0.67	\$4.07	(\$1.71)						\$3.03	\$20,809.59	\$20,809.59	\$0.00	
8/31/2013	\$230.63		\$0.75	\$4.08	(\$1.73)						\$3.10	\$21,043.32	\$21,043.32	\$0.00	
9/30/2013	\$204.28		\$0.71	\$3.95	(\$1.75)						\$2.91	\$21,250.51	\$21,250.51	\$0.00	
10/31/2013	\$182.18		\$0.76	\$4.08	(\$1.77)						\$3.07	\$21,435.76	\$21,435.76	\$0.00	
11/30/2013	\$185.85		\$0.78	\$3.85	(\$1.79)						\$2.84	\$21,624.45	\$21,624.45	\$0.00	
12/31/2013	\$184.59		\$0.84	\$3.91	(\$1.80)						\$2.95	\$21,811.99	\$21,811.99	\$0.00	
1/31/2014	\$189.35		\$0.91	\$4.00	(\$1.82)						\$3.09	\$22,004.43	\$22,004.43	\$0.00	
2/28/2014	\$217.89		\$0.80	\$3.67	(\$1.83)						\$2.64	\$22,224.96	\$22,224.96	\$0.00	
3/31/2014	\$329.50		\$0.91	\$4.11	(\$1.85)						\$3.17	\$22,557.63	\$22,557.63	\$0.00	
4/30/2014	\$345.02		\$0.97	\$3.98	(\$1.88)						\$3.07	\$22,905.72	\$22,905.72	\$0.00	
5/31/2014	\$279.37		\$1.05	\$4.22	(\$1.91)						\$3.36	\$23,188.45	\$23,188.45	\$0.00	
6/30/2014	\$243.76		\$0.93	\$4.39	(\$1.93)						\$3.39	\$23,435.60	\$23,435.60	\$0.00	
7/31/2014	\$251.99		\$0.94	\$4.54	(\$1.95)						\$3.53	\$23,691.12	\$23,691.12	\$0.00	
8/31/2014	\$243.78		\$0.98	\$4.56	(\$1.97)						\$3.57	\$23,938.47	\$23,938.47	\$0.00	
9/30/2014	\$262.19		\$0.98	\$4.31	(\$1.97)						\$3.32	\$24,203.98	\$24,203.98	\$0.00	
10/31/2014	\$213.21		\$1.05	\$4.41	(\$2.02)						\$3.44	\$24,420.63	\$24,420.63	\$0.00	
11/30/2014	\$215.23		\$1.14	\$4.20	(\$2.04)						\$3.30	\$24,639.16	\$24,639.16	\$0.00	
12/31/2014	\$218.16		\$2.18	\$3.59	(\$2.04)						\$3.73	\$24,861.05	\$24,861.05	\$0.00	
1/31/2015	\$202.72		\$1.94	\$3.79	(\$2.07)						\$3.66	\$25,067.43	\$25,067.43	\$0.00	
2/28/2015	\$238.49		\$1.78	\$2.61	(\$2.09)						\$2.30	\$25,308.22	\$25,308.22	\$0.00	
3/31/2015	\$157.30		\$2.39	\$2.70	(\$2.11)						\$2.98	\$25,468.50	\$25,468.50	\$0.00	
4/30/2015	\$131.58		\$2.62	\$1.67	(\$2.12)						\$2.17	\$25,602.25	\$25,602.25	\$0.00	
5/31/2015	\$122.05		\$3.09	\$1.23	(\$2.13)						\$2.19	\$25,726.49	\$25,726.49	\$0.00	
6/30/2015	\$87.09		\$3.03	\$1.20	(\$2.14)						\$2.09	\$25,815.67	\$25,815.67	\$0.00	
7/31/2015	\$98.80		\$3.25	\$1.09	(\$2.15)						\$2.19	\$25,916.66	\$25,916.66	\$0.00	
8/31/2015	\$117.78		\$3.45	\$0.47	(\$2.16)	\$0.00	\$0.00	\$0.00			\$1.76	\$26,036.20	\$26,036.20	\$0.00	
9/30/2015	\$124.30		\$3.52	\$1.82	(\$2.17)	\$0.00	\$0.00	\$0.00			\$3.17	\$26,163.67	\$26,163.67	\$0.00	
10/31/2015	\$124.32		\$3.99	\$0.05	(\$2.18)	\$0.00	\$0.00	\$0.00			\$1.85	\$26,289.85	\$26,289.85	\$0.00	
11/30/2015	\$102.30		\$4.14	\$0.06	(\$2.19)	\$0.00	\$0.00	\$0.00			\$2.01	\$26,394.16	\$26,394.16	\$0.00	
											Total	\$126.39			

Total Deposited \$26,267.77

Interest and Fees \$126.39

Total \$26,394.16

November 2015 First Bank and Trust balance

\$26,394.16

Difference \$0.00

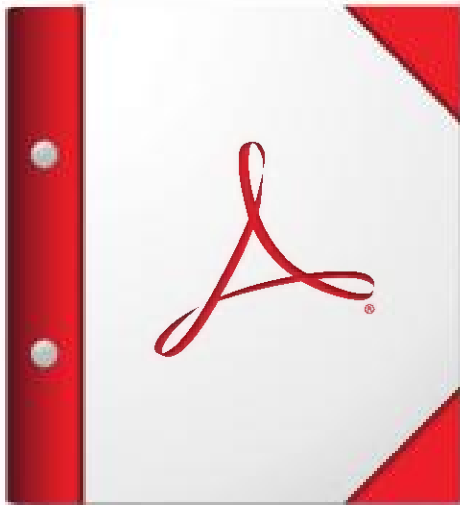

**For the best experience, open this PDF portfolio in
Acrobat or Adobe Reader , or later.**

[Get Adobe Reader Now!](#)

AFFIDAVIT OF MAILING – COAL OWNER

COMMONWEALTH OF VIRGINIA
COUNTY OF **RUSSELL**

Applicant: CNX Gas Company LLC
Relief Sought: Disbursement Petition for BC122
VGOB: 07-0320-1894-01

I, Anita D. Duty, after being duly sworn upon oath, state as follows:

1. I am the Pooling Supervisor for CNX Land Resources, Inc. and am responsible for the notification process required by Va. Code Ann. §45.1-361.19 of the Code of Virginia and 4VAC25-160-40.

2. That on **September 21, 2015** a true and correct copy of the coal owner dismissal and prior order were mailed, via certified mail return receipt requested, based upon information and belief, the names and last-known addresses, where such addresses are known, of the parties owning an interest in this cause are set forth and attached hereto.

3. Notice of this cause has therefore been served by mail pursuant to the applicable statues and rules of the Board.

Anita D. Duty
Pooling Supervisor
for CNX Land LLC

STATE OF VIRGINIA

COUNTY OF TAZEWELL, TO-WIT:

TAKEN, SUBSCRIBED AND SWORN to before me this 18th day of January,
2016.



Notary Public



My commission expires: December 31, 2019

CERTIFICATION OF NOTICE
CNX Gas Company LLC

Unit BC122
VGOB 07-0320-1894-01
Coal owner dismissal

Last Name	First Name	MAILED	RECEIPT #		RECEIVED
Swords Creek Land Partnership(Coal Owner)		9/21/2015	7015152000035333	6303	9/23/2015

SENDER: COMPLETE THIS SECTION

- Complete items 1, 2, and 3.
- Print your name and address on the reverse so that we can return the card to you.
- Attach this card to the back of the mailpiece, or on the front if space permits.

1. Article Addressed to:

Swords Creek Land Partnership
 PO Box 29
 Tazewell, VA 24651-0029



9590 9403 0698 5196 3257 11

2. Article Number (Transfer from service label)

7015 1520 0003 5333 6303

COMPLETE THIS SECTION ON DELIVERY

A. Signature

x Sharon C Beavers Agent
 Addressee

B. Received by (Printed Name)

Sharon C Beavers

C. Date of Delivery

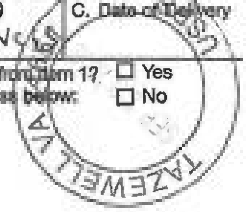

D. Is delivery address different from item 1? Yes
 If YES, enter delivery address below: No

3. Service Type

- Adult Signature
- Adult Signature Restricted Delivery
- Certified Mail®
- Certified Mail Restricted Delivery
- Collect on Delivery
- Collect on Delivery Restricted Delivery
- Priority Mail Express®
- Registered Mail™
- Registered Mail Restricted Delivery
- Return Receipt for Merchandise
- Signature Confirmation™
- Signature Confirmation Restricted Delivery

PS Form 3811, April 2015 PSN 7530-02-000-9053

BC122 HB Domestic Return Receipt