

**BEFORE THE VIRGINIA GAS AND OIL BOARD**

**PETITIONER:** CNX Gas Company LLC

**DIVISION OF GAS AND OIL**

**DOCKET NO:** VGOB 05-0517-1447-01

**RELIEF SOUGHT: (1) DISBURSEMENT FROM ESCROW REGARDING TRACT(S) 1F, 1G, 3A, 3C, 3E, 3G, 3H, 4B (2) AND AUTHORIZATION FOR DIRECT PAYMENT OF ROYALTIES**

**HEARING DATE:** February 16, 2016

**DRILLING UNIT:** BA122

**RUSSELL COUNTY, VIRGINIA**

**PETITION FOR ORDER OF DISBURSEMENT OF ESCROW FUNDS**

**1. Petitioner and its counsel**

Petitioner is CNX Gas Company LLC, 627 Claypool Hill Mall Road, Cedar Bluff, VA 24609, (276) 596-5075. Petitioner's counsel is Mark A. Swartz, Hillard & Swartz, LLP, 122 Capital Street, Suite 201, Charleston, WV 25301.

**2. Relief Sought**

1) the disbursement of escrowed funds heretofore deposited with the Board's Escrow Agent, attributable to of Tracts 1F, 1G, 3A, 3C, 3E, 3G, 3H, and 4B as depicted upon the annexed table; and (2) authorization to begin paying royalties directly to Swords Creek Land Partnership, Danny & Mary Ellen Dye, Free Pentecostal Holiness Church of Pine Creek, Lillian R. Miller, Fred Richardson, Jimmy Richardson, LWM Leasing and Edward Richardson.

**3. Legal Authority**

Va. Code Ann. § 45.1-361.1 et seq., 4 VAC 25-160-140., and relevant Virginia Gas and Oil Board Orders ("Board") heretofore promulgated pursuant to law.

**4. Type of Well(s)**

Coalbed Methane

**5. Factual basis for relief requested**

- a. Swords Creek Land Partnership, Fred Richardson & Edward Richardson have entered into royalty split agreement(s). Said royalty split agreement(s) allow the Applicant and Designated Operator to pay royalties directly to the persons identified in Exhibit EE.
- b. Danny & Mary Ellen Dye, Free Pentecostal Holiness Church of Pine Creek, Lillian R. Miller, Jimmy Richardson, LWM Leasing is the gas claimants in Tract 1F, 1G, 3A, 3C, 3D, 3G, 3H As such, is entitled to 100% of the CBM royalties now in escrow and as may be hereafter payable. See Va. Code Ann. § 45.1-361.22:2.A.
- c. That CNX Gas Company LLC has given the notice(s) required by § 45.1-361.22:2.A to all conflicting claimants identified in the above referenced pooling Order and any supplemental Orders pertaining thereto.
- d. That none of the conflicting claimants noticed have provided, within 45 days of the notice(s) given as provided in b. above, the Board, its designated agent the Director of the Division of Gas and Oil, the Operator and/or the Applicant evidence of either an agreement regarding the escrowed funds/royalties or a proceeding regarding same.
- e. That a detailed accounting in accordance with the applicable provisions of § 45.1-361.22 is submitted herewith and identified as Exhibit J.
- f. That an Exhibit identified as Table 1 is annexed hereto, and it specifies how the disbursement (s) is to be calculated and paid by the escrow agent.
- g. That Va. Code Ann. § 45.1-361.22:2.A. further provides that the Operator shall pay such royalties as may hereafter be payable directly to the gas claimant Swords Creek Land Partnership, Danny & Mary Ellen Dye, Free Pentecostal Holiness Church of Pine Creek, Lillian R. Miller, Fred Richardson, Jimmy Richardson, LWM Leasing, Edward Richardson and not escrow same. See Exhibit EE annexed hereto.

## **6. Attestation**

The foregoing Petition to the best of my knowledge, information, and belief is true and correct.

PROPERTY LINES SHOWN WERE TAKEN FROM MAPS PROVIDED BY CNX LAND RESOURCES, Inc. AND WERE NOT SURVEYED.

N 298,508.33  
E 1,002,721.48

N 298,450.92  
E 1,004,319.86

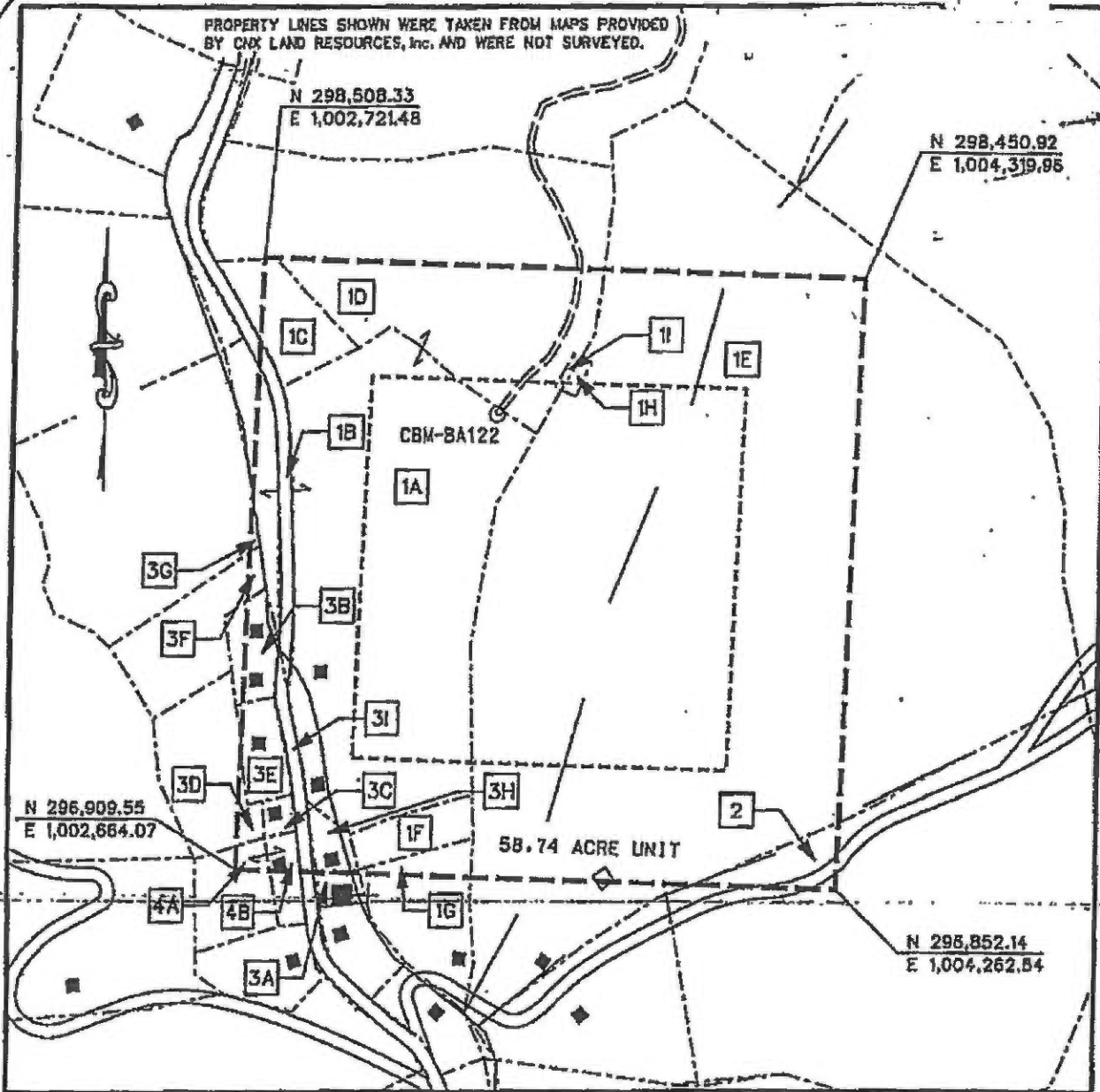
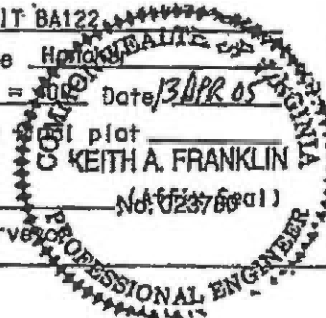

EXHIBIT A  
MIDDLE RIDGE 1 FIELD  
UNIT BA-122  
FORCE POOLING  
VGOB-05-0517-1447

Company CNX Gas Company LLC Well Name and Number UNIT BA122  
 Tract No. \_\_\_\_\_ Elevation \_\_\_\_\_ Quadrangle Hatchville  
 County Russell District New Garden Scale: 1" = 400' Date 13 APR 05  
 This plot is a new plot  or an updated plot \_\_\_\_\_ or a first plot \_\_\_\_\_

Form DGO-60-7  
Rev. 9/91

Licensed Professional Engineer or Licensed Land Surveyor



**CNX GAS COMPANY LLC**  
**UNIT BA122**  
**Tract Identifications**  
**(58.74 Acre Unit)**

- 1A. Swords Creek Land Partnership Tr. 21 - Coal  
Reserve Coal Properties Company - Below Tiller Coal Leased  
Knox Creek Coal Company - Tiller and Above Coal Leased  
CNX Gas Company LLC - CBM Leased  
Fred Richardson, et ux - Surface and All Minerals except Coal  
CNX Gas Company LLC - Oil, Gas and CBM Leased  
14.79 acres                      25.1788%
- 1B. Swords Creek Land Partnership Tr. 21 - Coal  
Reserve Coal Properties Company - Below Tiller Coal Leased  
Knox Creek Coal Company - Tiller and Above Coal Leased  
CNX Gas Company LLC - CBM Leased  
J. W. Houchins OR Commonwealth of Virginia - Surface and All Minerals except Coal  
0.76 acres                      1.2938%
- 1C. Swords Creek Land Partnership Tr. 21 - Coal  
Reserve Coal Properties Company - Below Tiller Coal Leased  
Knox Creek Coal Company - Tiller and Above Coal Leased  
CNX Gas Company LLC - CBM Leased  
Keith Richardson, et ux - Surface and All Minerals except Coal  
1.06 acres                      1.8046%
- 1D. Swords Creek Land Partnership Tr. 21 - Coal  
Reserve Coal Properties Company - Below Tiller Coal Leased  
Knox Creek Coal Company - Tiller and Above Coal Leased  
CNX Gas Company LLC - CBM Leased  
~~Fred Richardson, et ux - Surface and All Minerals except Coal~~  
CNX Gas Company LLC - Oil, Gas and CBM Leased  
4.77 acres                      8.1205%
- 1E. Swords Creek Land Partnership Tr. 21 - Coal  
Reserve Coal Properties Company - Below Tiller Coal Leased  
Knox Creek Coal Company - Tiller and Above Coal Leased  
CNX Gas Company LLC - CBM Leased  
Donald Richardson, et ux - Surface and All Minerals except Coal  
32.37 acres                      55.1073%
- 
- ~~1F. Swords Creek Land Partnership Tr. 21 - Coal~~  
~~Reserve Coal Properties Company - Below Tiller Coal Leased~~  
~~Knox Creek Coal Company - Tiller and Above Coal Leased~~  
~~CNX Gas Company LLC - CBM Leased~~  
~~Danny Dye, et ux - Surface and All Minerals except Coal~~  
~~0.82 acres                      1.3960%~~





**CNX GAS COMPANY LLC**  
**UNIT BA122**  
**Tract Identifications**  
**(58.74 Acre Unit)**

- 3C. Swords Creek Land Partnership Tr. 24 – Coal  
Reserve Coal Properties Company – Coal Below Tiller Seam Leased  
Knox Creek Coal Corporation – Tiller and Above Coal Seams Leased  
CNX Gas Company LLC – CBM Leased  
Lillian R. Miller – Surface and All Minerals except Coal  
0.19 acres 0.3235%
- 3D. Swords Creek Land Partnership Tr. 24 – Coal  
Reserve Coal Properties Company – Coal Below Tiller Seam Leased  
Knox Creek Coal Corporation – Tiller and Above Coal Seams Leased  
CNX Gas Company LLC – CBM Leased  
Fred Richardson – Surface and All Minerals except Coal  
0.20 acres 0.3405%
- 3E. Swords Creek Land Partnership Tr. 24 – Coal  
Reserve Coal Properties Company – Coal Below Tiller Seam Leased  
Knox Creek Coal Corporation – Tiller and Above Coal Seams Leased  
CNX Gas Company LLC – CBM Leased  
Fred Richardson, et al – Surface and All Minerals except Coal  
0.67 acres 1.1406%
- 3F. Swords Creek Land Partnership Tr. 24 – Coal  
Reserve Coal Properties Company – Coal Below Tiller Seam Leased  
Knox Creek Coal Corporation – Tiller and Above Coal Seams Leased  
CNX Gas Company LLC – CBM Leased  
~~CNX Gas Company LLC – All Minerals except Coal~~  
Freddie Dean Richardson – Surface  
0.11 acres 0.1873%
- 3G. Swords Creek Land Partnership Tr. 24 – Coal  
Reserve Coal Properties Company – Coal Below Tiller Seam Leased  
Knox Creek Coal Corporation – Tiller and Above Coal Seams Leased  
CNX Gas Company LLC – CBM Leased  
L. M. W. Leasing – Surface and All Minerals except Coal  
0.04 acres 0.0681%
- ~~3H. Swords Creek Land Partnership Tr. 24 – Coal~~  
~~Reserve Coal Properties Company – Coal Below Tiller Seam Leased~~  
~~Knox Creek Coal Corporation – Tiller and Above Coal Seams Leased~~  
~~CNX Gas Company LLC – CBM Leased~~  
~~Mary Ellen Dye – Surface and All Minerals except Coal~~  
~~0.34 acres 0.5788%~~



**CNX GAS COMPANY LLC**  
**UNIT BA122**  
**Tract Identifications**  
**(58.74 Acre Unit)**

- 3I. **Swords Creek Land Partnership Tr. 24 – Coal**  
**Reserve Coal Properties Company – Coal Below Tiller Seam Leased**  
**Knox Creek Coal Corporation – Tiller and Above Coal Seams Leased**  
**CNX Gas Company LLC – CBM Leased**  
**J. W. Houchins OR Commonwealth of Virginia – Surface and All Minerals except Coal**  
0.50 acres                      0.8512%
- 4A. **Jimmy Richardson, et al – Fee**  
**CNX Gas Company LLC – CBM Leased (1/44) (Swords Creek Land Partnership)**  
0.15 acres                      0.2554%
- 4B. **Swords Creek Land Partnership Tr. 24 – Coal**  
**Reserve Coal Properties Company – Coal Below Tiller Seam Leased**  
**Knox Creek Coal Corporation – Tiller and Above Coal Seams Leased**  
**CNX Gas Company LLC – CBM Leased**  
**Jimmy Richardson, et al – All Minerals except Coal**  
**CNX Gas Company LLC – CBM Leased (1/44) (Swords Creek Land Partnership)**  
**Jimmy Richardson - Surface**  
0.19 acres                      0.3235%



Exhibit E  
Unit BA-122  
Docket #VGOB 05-0517-1447-01  
List of Conflicting Owners/Claimants that require escrow  
(58.74 Acre Unit)

	Acres in Unit	Interest in Unit
<b><u>Tract #1B, 0.76 acres</u></b>		
<b><u>COAL OWNERSHIP</u></b>		
(1) Swords Creek Land Partnership, Tr.21 P.O. Box 29 Tazewell, VA 24651	0.76 acres	1.2938%
<b><u>OIL &amp; GAS OWNERSHIP</u></b>		
<b><i>Escrow due to Title Conflict</i></b>		
(1) Fred Richardson 215 Rosedale Heights Lane Rosedale, VA 24280	0.76 acres	1.2938%
- OR -		
(1) Commonwealth of Virginia Department of Transportation 870 Bonham Rd. Bristol, VA 24201-2002	0.76 acres	1.2938%
<b><u>Tract #1C, 1.06 acres</u></b>		
<b><u>COAL OWNERSHIP</u></b>		
(1) Swords Creek Land Partnership, Tr.21 P.O. Box 29 Tazewell, VA 24651	1.06 acres	1.8046%
<b><u>OIL &amp; GAS OWNERSHIP</u></b>		
<b><i>The respondents listed below did not respond timely to the W9 request and will continue to be escrowed.</i></b>		
(1) Keith Richardson, et ux. T001154 1.50 acres Conveyed by deed dated 11/23/05 DB642/PG960 to:  Rodney & Vanessa Richardson, TE PO Box 512 Doran, VA 24612	1.06 acres	1.8046%
<b><u>Tract #1E, 32.37 acres</u></b>		
<b><u>COAL OWNERSHIP</u></b>		
(1) Swords Creek Land Partnership, Tr.21 P.O. Box 29 Tazewell, VA 24651	32.37 acres	55.1073%
<b><u>OIL &amp; GAS OWNERSHIP</u></b>		
<b><i>The respondents listed below did not respond timely to the W9 request and will continue to be escrowed.</i></b>		
(1) Donald & Wanda Richardson, TE P.O. Box 71 Swords Creek, VA 24649	32.37 acres	55.1073%
<b><u>Tract #1H, 0.08 acres</u></b>		
<b><u>COAL OWNERSHIP</u></b>		
(1) Swords Creek Land Partnership, Tr.21 P.O. Box 29 Tazewell, VA 24651	0.08 acres	0.1362%

Exhibit E  
Unit BA-122  
Docket #VGOB 05-0517-1447-01  
List of Conflicting Owners/Claimants that require escrow  
(58.74 Acre Unit)

	Acres in Unit	Interest in Unit
--	---------------	------------------

**OIL & GAS OWNERSHIP**

*The respondents listed below did not respond timely to the W9 request and will continue to be escrowed.*

(1) Donald & Wanda Richardson, TE P.O. Box 71 Swords Creek, VA 24649	0.08 acres	0.1362%
--	------------	---------

**Tract #3B, 0.50 acres**

**COAL OWNERSHIP**

(1) Swords Creek Land Partnership, Tr.24 P.O. Box 29 Tazewell, VA 24651	0.50 acres	0.8512%
---	------------	---------

**OIL & GAS OWNERSHIP**

*The ownership listed below is currently being reviewed and documentation is being requested to verify title.*

(1) Lillian Miller, et al <i>(aka Delora A. Richardson Heirs)</i>	0.50 acres	0.8512%
(a) Ed Richardson & Fred Richardson <i>Co-executors under will of Delora Richardson conveyed to below as joint tenants with right of survivorship DB695/PG256</i>		
(a.1) Lillian Miller 1819 Pine Creek Rd Swords Creek, VA 24649	0.06 acres 1/8 of 0.50 acres	0.1064%
(a.2) Margaret Dye 262 Arch Barrett Dr Rosedale, VA 24280	0.06 acres 1/8 of 0.50 acres	0.1064%
(a.3) Edward Richardson 1751 Pine Creek Rd Swords Creek, VA 24649	0.06 acres 1/8 of 0.50 acres	0.1064%
(a.4) Mary Ellen Dye 1796 Pine Creek Rd Swords Creek, VA 24649	0.06 acres 1/8 of 0.50 acres	0.1064%
(a.5) Fred Richardson 215 Rosedale Hgts Ln Rosedale, VA 24280	0.06 acres 1/8 of 0.50 acres	0.1064%
(a.6) Jimmy Lee Richardson 1833 Pine Creek Rd Swords Creek, VA 24649	0.06 acres 1/8 of 0.50 acres	0.1064%
(a.7) Tommy Richardson 282 Finney Rd Honaker, VA 24260	0.06 acres 1/8 of 0.50 acres	0.1064%
(a.8) Linda Gaye Richardson 1903 Pine Creek Rd Swords Creek, VA 24649	0.06 acres 1/8 of 0.50 acres	0.1064%

**Tract #3I, 0.50 acres**

**COAL OWNERSHIP**

(1) Swords Creek Land Partnership, Tr.24 P.O. Box 29 Tazewell, VA 24651	0.50 acres	0.8512%
---	------------	---------

Exhibit E  
 Unit BA-122  
 Docket #VGOB 05-0517-1447-01  
 List of Conflicting Owners/Claimants that require escrow  
 (58.74 Acre Unit)

	Acres in Unit	Interest in Unit
<b><u>OIL &amp; GAS OWNERSHIP</u></b>		
<i>Escrow due to Title Conflict</i>		
(1) Fred Richardson 215 Rosedale Heights Lane Rosedale, VA 24280	0.50 acres	0.8512%
- OR -		
(1) Commonwealth of Virginia Department of Transportation 870 Bonham Rd. Bristol, VA 24201-2002	0.50 acres	0.8512%
<b><u>TOTALS:</u></b>		
Total Acreage In Unit	35.27	
Total Percentage of Unit		60.0443%

Exhibit EE  
Unit BA-122  
Docket #VGOB 05-0517-1447-01  
List of Respondents with Royalty Split Agreements/Court Orders/HB2058  
(58.74 Acre Unit)

	Acres in Unit	Interest in Unit	Percent of Escrow
<b><u>Tract #1A, 14.79 acres</u></b>			
<b><u>COAL OWNERSHIP</u></b>			
(1) Swords Creek Land Partnership, Tr.21 P.O. Box 29 Tazewell, VA 24651	14.79 acres	25.1788%	<i>n/a</i>
<b><u>OIL &amp; GAS OWNERSHIP</u></b>			
(1) Fred Richardson, et ux. 215 Rosedale Heights Lane Rosedale, VA 24280	14.79 acres	25.1788%	<i>n/a</i>
<b><u>Tract #1D, 4.77 acres</u></b>			
<b><u>COAL OWNERSHIP</u></b>			
(1) Swords Creek Land Partnership, Tr.21 P.O. Box 29 Tazewell, VA 24651	4.77 acres	8.1205%	<i>n/a</i>
<b><u>OIL &amp; GAS OWNERSHIP</u></b>			
(1) Fred Richardson, et ux. 215 Rosedale Heights Lane Rosedale, VA 24280	4.77 acres	8.1205%	<i>n/a</i>
<b><u>Tract #1F, 0.82 acres</u></b>			
<b><u>COAL OWNERSHIP</u></b>			
(1) Swords Creek Land Partnership, Tr.21 P.O. Box 29 Tazewell, VA 24651	0.82 acres	1.3960%	<i>n/a</i>
<b><u>OIL &amp; GAS OWNERSHIP</u></b>			
(1) Danny & Mary Ellen Dye, TE 1796 Pine Creek Rd. Swords Creek, VA 24649	0.82 acres	1.3960%	<b>2.1809%</b> <b>HB2058</b>
<b><u>Tract #1G, 0.39 acres</u></b>			
<b><u>COAL OWNERSHIP</u></b>			
(1) Swords Creek Land Partnership, Tr.21 P.O. Box 29 Tazewell, VA 24651	0.39 acres	0.6639%	<i>n/a</i>
<b><u>OIL &amp; GAS OWNERSHIP</u></b>			
(1) William Peery Hess <i>T001095 2.02 acres</i> <i>Conveyed by deed dated 10/2/1998 DB482/PG181 to:</i>			
Danny & Mary Ellen Dye, TE 1796 Pine Creek Rd. Swords Creek, VA 24649	0.39 acres	0.6639%	<b>1.0372%</b> <b>HB2058</b>

Exhibit EE  
Unit BA-122  
Docket #VGOB 05-0517-1447-01  
List of Respondents with Royalty Split Agreements/Court Orders/HB2058  
(58.74 Acre Unit)

	Acres in Unit	Interest in Unit	Percent of Escrow
<b><u>Tract #1, 0.05 acres</u></b>			
<b><u>COAL OWNERSHIP</u></b>			
(1) Swords Creek Land Partnership, Tr.21 P.O. Box 29 Tazewell, VA 24651	0.05 acres	0.0851%	<i>n/a</i>
<b><u>OIL &amp; GAS OWNERSHIP</u></b>			
(1) Fred Richardson, et ux. 215 Rosedale Heights Lane Rosedale, VA 24280	0.05 acres	0.0851%	<i>n/a</i>
<b><u>Tract #3A, 0.01 acres</u></b>			
<b><u>COAL OWNERSHIP</u></b>			
(1) Swords Creek Land Partnership, Tr.24 P.O. Box 29 Tazewell, VA 24651	0.01 acres	0.0170%	<i>n/a</i>
<b><u>OIL &amp; GAS OWNERSHIP</u></b>			
(1) Free Pentecostal Holiness Church of Pine Creek 1833 Pine Creek Road Swords Creek, VA 24649	0.01 acres	0.0170%	<b>0.0266%</b> <b>HB2058</b>
<b><u>Tract #3C, 0.19 acres</u></b>			
<b><u>COAL OWNERSHIP</u></b>			
(1) Swords Creek Land Partnership, Tr.24 P.O. Box 29 Tazewell, VA 24651	0.19 acres	0.3235%	<i>n/a</i>
<b><u>OIL &amp; GAS OWNERSHIP</u></b>			
(1) Lillian R. Miller 1819 Pine Creek Rd Swords Creek, VA 24649	0.19 acres	0.3235%	<b>0.5053%</b> <b>HB2058</b>
<b><u>Tract #3D, 0.20 acres</u></b>			
<b><u>COAL OWNERSHIP</u></b>			
(1) Swords Creek Land Partnership, Tr.24 P.O. Box 29 Tazewell, VA 24651	0.20 acres	0.3405%	<i>n/a</i>
<b><u>OIL &amp; GAS OWNERSHIP</u></b>			
(1) Fred Richardson 215 Rosedale Heights Lane Rosedale, VA 24280	0.20 acres	0.3405%	<i>n/a</i>
<b><u>Tract #3E, 0.67 acres</u></b>			
<b><u>COAL OWNERSHIP</u></b>			
(1) Swords Creek Land Partnership, Tr.24 P.O. Box 29 Tazewell, VA 24651	0.67 acres	1.1406%	<b>0.1485%</b> <b>Royalty Split</b>

Exhibit EE  
Unit BA-122  
Docket #VGOB 05-0517-1447-01  
List of Respondents with Royalty Split Agreements/Court Orders/HB2058  
(58.74 Acre Unit)

	Acres in Unit	Interest in Unit	Percent of Escrow
<b><u>OIL &amp; GAS OWNERSHIP</u></b>			
(1) Fred Richardson, et al.	0.67 acres	1.1406%	
(a) Fred Richardson 215 Rosedale Heights Lane Rosedale, VA 24280	0.223 acres 1/3 of 0.67 acres	0.3802%	<i>n/a</i>
<i>Fred Richardson was already on pay for 1/3 interest</i>			
(a) Fred Richardson 215 Rosedale Heights Lane Rosedale, VA 24280	0.112 acres 1/6 of 0.67 acres	0.1901%	<b>0.1485% Royalty Split</b>
(b) Jimmy Richardson 1833 Pine Creek Road Swords Creek, VA 24649-7593	0.335 acres 1/2 of 0.67 acres	0.5703%	<b>0.8910% HB2058</b>
(c) Jerry Richardson - <i>deceased 2/26/06 - no issue</i>			
<b><u>Tract #3F, 0.11 acres</u></b>			
<b><u>COAL OWNERSHIP</u></b>			
(1) Swords Creek Land Partnership, Tr.24 P.O. Box 29 Tazewell, VA 24651	0.11 acres	0.1873%	<i>n/a</i>
<b><u>OIL &amp; GAS OWNERSHIP</u></b>			
(1) CNX Gas Company LLC 10545 Riverside Oakwood, VA 24631	0.11 acres	0.1873%	<i>n/a</i>
<b><u>Tract #3G, 0.04 acres</u></b>			
<b><u>COAL OWNERSHIP</u></b>			
(1) Swords Creek Land Partnership, Tr.24 P.O. Box 29 Tazewell, VA 24651	0.04 acres	0.0681%	<i>n/a</i>
<b><u>OIL &amp; GAS OWNERSHIP</u></b>			
(1) LWM Leasing P.O. Box 360 Swords Creek, VA 24649	0.04 acres	0.0681%	<b>0.1064% HB2058</b>
<b><u>Tract #3H, 0.34 acres</u></b>			
<b><u>COAL OWNERSHIP</u></b>			
(1) Swords Creek Land Partnership, Tr.24 P.O. Box 29 Tazewell, VA 24651	0.34 acres	0.5788%	<i>n/a</i>
<b><u>OIL &amp; GAS OWNERSHIP</u></b>			
(1) Mary Ellen Dye 1796 Pine Creek Rd. Swords Creek, VA 24649	0.34 acres	0.5788%	<b>0.9043% HB2058</b>

Exhibit EE  
Unit BA-122  
Docket #VGOB 05-0517-1447-01  
List of Respondents with Royalty Split Agreements/Court Orders/HB2058  
(58.74 Acre Unit)

	Acres in Unit	Interest in Unit	Percent of Escrow
<b><u>Tract #4B, 0.19 acres</u></b>			
<b><u>COAL OWNERSHIP</u></b>			
(1) Swords Creek Land Partnership, Tr.24 P.O. Box 29 Tazewell, VA 24651	0.19 acres	0.3235%	0.1263% Royalty Split
<b><u>OIL &amp; GAS OWNERSHIP</u></b>			
(1) Jimmy Richardson, et al.	0.19 acres	0.3235%	
(a) Edward Richardson 1751 Pine Creek Road Swords Creek, VA 24649-7593 <i>Previously Jimmy Richardson - he sold his interest to Edward by deed dated 10/4/2006. T005680</i>	0.095 acres 1/2 of 0.19 acres	0.1617%	0.1263% Royalty Split
<b><u>TOTALS:</u></b>			
	<b>Total Acreage in Unit</b>	22.4750	
	<b>Total Percentage of Unit</b>	38.2618%	

**AFFIDAVIT OF MAILING**

COMMONWEALTH OF VIRGINIA  
COUNTY OF **RUSSELL**

**Applicant:** CNX Gas Company LLC  
**Relief Sought:** Disbursement Petition for BA122  
VGOB: 05-0517-1447-01

I, Anita D. Duty, after being duly sworn upon oath, state as follows:

1. I am the Pooling Supervisor for CNX Land Resources, Inc. and am responsible for the notification process required by Va. Code Ann. §45.1-361.19 of the Code of Virginia and 4VAC25-160-40.

2. That on **January 18, 2015** a true and correct copy of the Notice of Hearing and Exhibits were mailed, via certified mail return receipt requested, based upon information and belief, the names and last-known addresses, where such addresses are known, of the parties owning an interest in this cause are set forth and attached hereto.

3. Notice of this cause has therefore been served by mail pursuant to the applicable statutes and rules of the Board.

  
\_\_\_\_\_  
**Anita D. Duty**  
Pooling Supervisor  
for CNX Land LLC

STATE OF VIRGINIA

COUNTY OF TAZEWELL, TO-WIT:

TAKEN, SUBSCRIBED AND SWORN to before me this 2nd day of February,  
2016.

  
\_\_\_\_\_  
Notary Public

My commission expires: 12/31/2019



CERTIFICATION OF NOTICE  
CNX Gas Company LLC

Unit BA122  
VGOB 05-0517-1447-01

**Disbursement**

Russell co.

Last Name	First Name	MAILED	RECEIPT #	RECEIVED
Dye	Danny & Mary Ellen	1/18/2016	7015152000012434 9075	1/21/2016 1
Free Pentecostal Holiness Church of Pine Creek		1/18/2016	7015152000012434 9082	1/21/2016 2
LWM Leasing		1/18/2016	7015152000012434 9099	1/21/2016 3
Miller	Lillian R	1/18/2016	7015152000012434 9105	1/21/2016 4
Richardson	Edward	1/18/2016	7015152000012434 9112	1/22/2016 5
Richardson	Fred	1/18/2016	7015152000012434 9129	1/25/2016 6
Richardson	Jimmy	1/18/2016	7015152000012434 9136	1/22/2016 7
Swords Creek Land Partnership		1/18/2016	7015152000012434 9143	1/21/2016 8

**SENDER: COMPLETE THIS SECTION**

- Complete items 1, 2, and 3.
- Print your name and address on the reverse so that we can return the card to you.
- Attach this card to the back of the mailpiece, or on the front if space permits.

1. Article Addressed to:  
Edward Richardson  
1751 Pine Creek Rd  
Swords creek VA 24649-7593

PS Form 3800, July 2010 PSN 7530-02-000-9053  
7015 1520 0001 2434 9112

2. Article Number (Transfer from service label)  
7015 1520 0001 2434 9112

**SENDER: COMPLETE THIS SECTION**

- Complete items 1, 2, and 3.
- Print your name and address on the reverse so that we can return the card to you.
- Attach this card to the back of the mailpiece, or on the front if space permits.

1. Article Addressed to:  
Fred Richardson  
215 Rosedale Hgts Ln  
Rosedale VA 24280

9590 9403 0923 5223 3996 40

2. Article Number (Transfer from service label)  
7015 1520 0001 2434 9129

PS Form 3800, July 2010 PSN 7530-02-000-9053  
7015 1520 0001 2434 9129

**COMPLETE THIS SECTION ON DELIVERY**

- A. Signature  Agent  Addressee
- B. Received by (Printed Name)  Date of Delivery
- C. Date of Delivery
- D. Is delivery address different from item 1?  Yes  No  
If YES, enter delivery address below:

**COMPLETE THIS SECTION ON DELIVERY**

- 3. Service Type
  - Adult Signature Restricted Delivery
  - Certified Mail®
  - Certified Mail Restricted Delivery
  - Collect on Delivery Restricted Delivery
  - Insured Mail (over \$500)
  - Insured Mail Restricted Delivery
  - Priority Mail Express®
  - Registered Mail™
  - Registered Mail Restricted Delivery
  - Return Receipt for Merchandise
  - Signature Confirmation™
  - Signature Confirmation Restricted Delivery

**COMPLETE THIS SECTION ON DELIVERY**

- A. Signature  Agent  Addressee
- B. Received by (Printed Name)  Date of Delivery
- C. Date of Delivery
- D. Is delivery address different from item 1?  Yes  No  
If YES, enter delivery address below:

**COMPLETE THIS SECTION ON DELIVERY**

- 3. Service Type
  - Adult Signature Restricted Delivery
  - Certified Mail®
  - Certified Mail Restricted Delivery
  - Collect on Delivery Restricted Delivery
  - Insured Mail (over \$500) Restricted Delivery
  - Priority Mail Express®
  - Registered Mail™
  - Registered Mail Restricted Delivery
  - Return Receipt for Merchandise
  - Signature Confirmation™
  - Signature Confirmation Restricted Delivery

BA122015B Domestic Return Receipt

**SENDER: COMPLETE THIS SECTION**

- Complete items 1, 2, and 3.
- Print your name and address on the reverse so that we can return the card to you.
- Attach this card to the back of the mailpiece, or on the front if space permits.

1. Article Addressed to:  
Swords Creek Land Partnership  
PO box 29  
Tazewell VA 24651

9590 9403 0923 5223 3996 57

2. Article Number (Transfer from service label)  
7015 1520 0001 2434 9143

**COMPLETE THIS SECTION ON DELIVERY**

- A. Signature  Agent  Addressee
- B. Received by (Printed Name)  Date of Delivery
- C. Date of Delivery
- D. Is delivery address different from item 1?  Yes  No  
If YES, enter delivery address below:

**COMPLETE THIS SECTION ON DELIVERY**

- 3. Service Type
  - Adult Signature Restricted Delivery
  - Certified Mail®
  - Certified Mail Restricted Delivery
  - Collect on Delivery Restricted Delivery
  - Insured Mail (over \$500) Restricted Delivery
  - Priority Mail Express®
  - Registered Mail™
  - Registered Mail Restricted Delivery
  - Return Receipt for Merchandise
  - Signature Confirmation™
  - Signature Confirmation Restricted Delivery

BA122015B Domestic Return Receipt

SENDER: COMPLETE THIS SECTION

- Complete items 1, 2, and 3.
- Print your name and address on the reverse so that we can return the card to you.
- Attach this card to the back of the mailpiece, or on the front if space permits.

1. Article Addressed to:  
 Danny & Mary Ellen Dye  
 1796 PINE CREEK RD  
 Swords Creek VA 24649-7592



2. Article Number (Transfer from service label)  
 7015 1520 0001 2434 9075

COMPLETE THIS SECTION ON DELIVERY

- A. Signature  Agent  Addressee
- B. Received by (Printed Name)  Date of Delivery
- D. Is delivery address different from item 1?  Yes  No  
 If YES, enter delivery address below:

*[Signature]*  
 Received by *[Signature]*  
 Date of Delivery *1/21/16*

3. Service Type
- Adult Signature
  - Adult Signature Restricted Delivery
  - Certified Mail®
  - Certified Mail Restricted Delivery
  - Collect on Delivery
  - Collect on Delivery Restricted Delivery
  - Insured Mail
  - Insured Mail Restricted Delivery
  - Priority Mail Express®
  - Registered Mail™
  - Registered Mail Restricted Delivery
  - Return Receipt for Merchandise
  - Signature Confirmation™
  - Signature Confirmation Restricted Delivery

*BA1220158* Domestic Return Receipt

COMPLETE THIS SECTION ON DELIVERY

- A. Signature  Agent  Addressee
- B. Received by (Printed Name)  Date of Delivery
- D. Is delivery address different from item 1?  Yes  No  
 If YES, enter delivery address below:

*[Signature]*  
 Received by *[Signature]*  
 Date of Delivery *1-21-16*

3. Service Type
- Adult Signature
  - Adult Signature Restricted Delivery
  - Certified Mail®
  - Certified Mail Restricted Delivery
  - Collect on Delivery
  - Collect on Delivery Restricted Delivery
  - Insured Mail
  - Insured Mail Restricted Delivery
  - Priority Mail Express®
  - Registered Mail™
  - Registered Mail Restricted Delivery
  - Return Receipt for Merchandise
  - Signature Confirmation™
  - Signature Confirmation Restricted Delivery

*BA1220158* Domestic Return Receipt

2. Article Number (Transfer from service label)  
 7015 1520 0001 2434 9082

9590 9403 0923 5223 3991 90



Free Pent. Holiness Church of  
 Pine Creek  
 1833 PINE CREEK RD  
 Swords Creek VA 24649-7594

- Complete items 1, 2, and 3.
- Print your name and address on the reverse so that we can return the card to you.
- Attach this card to the back of the mailpiece, or on the front if space permits.

SENDER: COMPLETE THIS SECTION

SENDER: COMPLETE THIS SECTION

- Complete items 1, 2, and 3.
- Print your name and address on the reverse so that we can return the card to you.
- Attach this card to the back of the mailpiece, or on the front if space permits.

1. Article Addressed to:  
 LWM Leasing  
 PO Box 360  
 Swords Creek VA 24649

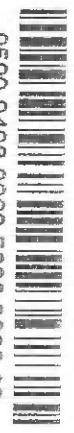

2. Article Number (Transfer from service label)  
 7015 1520 0001 2434 9094

COMPLETE THIS SECTION ON DELIVERY

- A. Signature  Agent  Addressee
- B. Received by (Printed Name)  Date of Delivery
- D. Is delivery address different from item 1?  Yes  No  
 If YES, enter delivery address below:

*[Signature]*  
 Received by *[Signature]*  
 Date of Delivery *1-21-16*

3. Service Type
- Adult Signature
  - Adult Signature Restricted Delivery
  - Certified Mail®
  - Certified Mail Restricted Delivery
  - Collect on Delivery
  - Collect on Delivery Restricted Delivery
  - Insured Mail
  - Insured Mail Restricted Delivery
  - Priority Mail Express®
  - Registered Mail™
  - Registered Mail Restricted Delivery
  - Return Receipt for Merchandise
  - Signature Confirmation™
  - Signature Confirmation Restricted Delivery

*BA1220158* Domestic Return Receipt

SENDER: COMPLETE THIS SECTION

- Complete items 1, 2, and 3.
- Print your name and address on the reverse so that we can return the card to you.
- Attach this card to the back of the mailpiece, or on the front if space permits.

1. Article Addressed to:  
 Lillian R Miller  
 1819 Pine Creek Rd  
 Swords Creek VA 24649



9590 9403 0923 5223 3992 13

2. Article Number (Transfer from service label)  
 7015 1520 0001 2434 9105

English

Customer Service

USPS Mobile



Quick Tools

Mail & Ship

Track & Manage

Postal Store

B

# USPS Tracking®



*Jimmy Richardson*

Tracking Number: 70151520000124349136

## Product & Tracking Information

Avi

Postal Product:

Features:  
Certified Mail™

Text I

Email

DATE & TIME	STATUS OF ITEM	LOCATION
-------------	----------------	----------

January 22, 2016 , 10:31 am

Delivered

SWORDS CREEK, VA 24649

Your item was delivered at 10:31 am on January 22, 2016 in SWORDS CREEK, VA 24649.

January 20, 2016 , 1:44 pm

Departed USPS Facility

CHARLESTON, WV 25350

January 19, 2016 , 9:44 pm

Arrived at USPS Facility

CHARLESTON, WV 25350

## Track Another Package

Mana

Tracking (or receipt) number

Track all y  
No trackin

**Exhibit J**  
**Unit BA122 Escrow Account Reconciliation**  
**VG0B 05-0517-1447**

CNX Deposit Information		Escrow Bank Data														
Check Date	Check Number	Total	Escrow Royalty Deposits	Income	\$ Market Int	CDARS Int	Fees	Distributions	Audit Costs	Corrections	Gain/Loss	Royalty Bonus	Total Int. and Fees	Bank Balance	Running Balance	Difference
7/19/2011	984	\$47,286.12	\$47,286.12		\$2.58	\$0.00	\$0.00	\$0.00					\$0.00	\$0.00	\$0.00	\$0.00
8/30/2011	2879	\$560.50			\$6.90	\$20.23	(\$3.94)	\$0.00	(\$31.86)				\$2.58	\$47,288.70	\$47,288.70	\$0.00
9/19/2011	4449	\$567.51			\$1.98	\$19.73	(\$3.95)	\$0.00	(\$9.47)				-\$8.67	\$47,840.53	\$47,840.53	\$0.00
10/31/2011	7003	\$531.48			\$1.79	\$20.95	(\$4.03)	\$0.00	(\$14.83)				\$8.25	\$48,416.29	\$48,416.29	\$0.00
11/30/2011	9075	\$430.30			\$1.81	\$20.56	(\$4.08)	\$0.00	(\$12.57)				\$3.88	\$48,951.65	\$48,951.65	\$0.00
12/31/2011	10596	\$438.54			\$2.03	\$21.73	(\$4.12)	\$0.00	(\$8.94)				\$5.72	\$49,387.67	\$49,387.67	\$0.00
1/31/2012	12174	\$433.14			\$2.32	\$22.02	(\$4.15)	\$0.00	(\$16.82)				\$10.70	\$49,826.91	\$49,826.91	\$0.00
2/28/2012	13913	\$434.43			\$1.87	\$20.43	(\$4.19)		(\$8.71)				\$3.37	\$50,273.42	\$50,273.42	\$0.00
3/30/2012	15469	\$375.84			\$1.18	\$21.82	(\$4.26)		(\$8.88)				\$9.40	\$50,717.25	\$50,717.25	\$0.00
4/30/2012	17116	\$282.16			\$0.82	\$22.49	(\$4.28)		(\$3.67)				\$12.61	\$51,105.70	\$51,105.70	\$0.00
5/31/2012	18659	\$249.35			\$0.74	\$22.37	(\$4.31)		(\$6.05)				\$15.94	\$51,397.50	\$51,397.50	\$0.00
6/30/2012	19770	\$172.49			\$0.74	\$22.37	(\$4.31)		(\$6.05)				\$12.75	\$51,847.45	\$51,847.45	\$0.00
7/25/2012	24192	\$164.88			\$0.88	\$21.59	(\$4.32)		(\$3.81)				\$14.34	\$51,861.79	\$51,861.79	\$0.00
8/23/2012	0214000052	\$223.09			\$0.96	\$18.93	(\$4.32)		(\$19.26)				-\$3.79	\$52,245.97	\$52,245.97	\$0.00
9/24/2012	0214001991	\$297.60			\$0.97	\$17.53	(\$4.35)		(\$5.49)				\$8.98	\$52,544.95	\$52,544.95	\$0.00
10/22/2012	0214005525	\$334.94			\$1.02	\$17.51	(\$4.35)		(\$6.49)				\$7.69	\$52,895.18	\$52,895.18	\$0.00
11/20/2012	0214010954	\$256.42			\$1.11	\$15.68	(\$4.41)		(\$5.22)				\$7.16	\$53,158.76	\$53,158.76	\$0.00
12/19/2012	0214016223	\$343.80			\$1.12	\$13.89	(\$4.43)		(\$6.24)				\$4.34	\$53,506.90	\$53,506.90	\$0.00
1/22/2013	0214021414	\$421.92			\$1.16	\$12.28	(\$4.46)		(\$4.79)				\$4.19	\$53,933.01	\$53,933.01	\$0.00
2/20/2013	E000003790	\$472.49			\$1.12	\$11.12	(\$4.49)		(\$8.42)				\$0.67	\$54,404.83	\$54,404.83	\$0.00
3/20/2013	E000004909	\$400.25			\$1.29	\$11.82	(\$4.53)		(\$5.40)				\$3.18	\$54,808.26	\$54,808.26	\$0.00
4/22/2013	E000005991	\$347.17			\$1.33	\$11.02	(\$4.57)		(\$5.40)				\$7.78	\$55,163.21	\$55,163.21	\$0.00
5/21/2013	E000007166	\$425.52			\$1.44	\$11.37	(\$4.60)		(\$5.53)				\$8.21	\$55,596.94	\$55,596.94	\$0.00
6/20/2013	E000008479	\$485.49			\$1.34	\$11.22	(\$4.63)		(\$5.53)				\$2.40	\$56,084.83	\$56,084.83	\$0.00
7/23/2013	E000009867	\$512.74			\$1.44	\$11.65	(\$4.67)		(\$5.53)				\$8.42	\$56,605.99	\$56,605.99	\$0.00
8/20/2013	E000011218	\$485.84			\$1.21	\$12.28	(\$4.72)		(\$5.22)				\$8.77	\$57,100.60	\$57,100.60	\$0.00
9/20/2013	E000012526	\$431.36			\$1.15	\$11.98	(\$4.76)		(\$5.22)				\$8.27	\$57,540.23	\$57,540.23	\$0.00
10/21/2013	E000015757	\$382.76			\$1.26	\$12.27	(\$4.80)		(\$5.40)				\$8.73	\$57,931.72	\$57,931.72	\$0.00
11/19/2013	E000016931	\$385.15			\$1.30	\$11.56	(\$4.83)		(\$5.40)				\$9.36	\$58,324.90	\$58,324.90	\$0.00
12/18/2013	E000018205	\$385.56			\$1.25	\$12.97	(\$4.86)		(\$5.40)				\$9.06	\$58,719.82	\$58,719.82	\$0.00
1/21/2014	E000019540	\$390.41			\$0.65	\$13.30	(\$4.89)		(\$5.40)				\$7.85	\$59,119.29	\$59,119.29	\$0.00
2/24/2014	E000021036	\$448.25			\$0.60	\$12.18	(\$4.93)		(\$5.40)				\$7.85	\$59,575.39	\$59,575.39	\$0.00
3/20/2014	E000022394	\$687.52			\$0.74	\$13.64	(\$4.96)		(\$5.40)				\$9.42	\$60,272.33	\$60,272.33	\$0.00
4/22/2014	E000024379	\$734.34			\$0.85	\$13.22	(\$5.02)		(\$5.40)				\$9.05	\$61,015.72	\$61,015.72	\$0.00
5/19/2014	E000026103	\$632.63			\$0.99	\$14.03	(\$5.08)		(\$5.40)				\$9.94	\$61,658.29	\$61,658.29	\$0.00
6/20/2014	E000027725	\$519.89			\$0.94	\$13.88	(\$5.14)		(\$5.40)				\$9.68	\$62,187.86	\$62,187.86	\$0.00
7/18/2014	E000029624	\$570.63			\$1.00	\$14.36	(\$5.18)		(\$5.40)				\$10.18	\$62,768.67	\$62,768.67	\$0.00
8/21/2014	E000031375	\$512.30			\$1.08	\$14.41	(\$5.23)		(\$5.40)				\$10.26	\$63,291.23	\$63,291.23	\$0.00
9/18/2014	E000033242	\$259.90			\$1.11	\$13.62	(\$5.23)		(\$5.40)				\$9.50	\$63,560.63	\$63,560.63	\$0.00
10/20/2014	E000037095	\$189.62			\$1.20	\$13.94	(\$5.30)		(\$5.40)				\$9.84	\$63,760.09	\$63,760.09	\$0.00
11/19/2014	E000038627	\$170.56			\$0.83	\$14.81	(\$5.31)		(\$5.40)				\$10.33	\$63,940.98	\$63,940.98	\$0.00
12/22/2014	E000040423	\$155.41			\$0.37	\$12.64	(\$5.31)		(\$5.40)				\$7.70	\$64,104.09	\$64,104.09	\$0.00
1/20/2015	E000042242	\$134.25			\$4.07	\$9.61	(\$5.34)		(\$5.40)				\$7.34	\$64,245.68	\$64,245.68	\$0.00
2/19/2015	E000044257	\$152.93			\$4.61	\$6.62	(\$5.35)		(\$5.40)				\$5.88	\$64,404.49	\$64,404.49	\$157.93
3/19/2015	E000046957	\$99.57			\$6.08	\$6.87	(\$5.35)		(\$5.40)				\$7.55	\$64,511.61	\$64,511.61	\$0.00
4/21/2015	E000047978	\$79.17			\$6.60	\$4.24	(\$5.36)		(\$5.40)				\$5.48	\$64,596.26	\$64,596.26	\$0.00
5/20/2015	E000050769	\$74.00			\$7.79	\$3.13	(\$5.36)		(\$5.40)				\$5.54	\$64,675.80	\$64,675.80	\$0.00
6/23/2015	E000052757	\$12.01			\$7.59	\$3.05	(\$5.39)		(\$5.40)				\$5.25	\$64,693.06	\$64,693.06	\$0.00
7/20/2015	E000054716	\$136.06			\$8.12	\$2.77	(\$5.39)		(\$5.40)				\$5.50	\$64,834.62	\$64,834.62	\$0.00
8/24/2015	E000056706	\$227.01			\$8.59	\$1.20	(\$5.40)		(\$5.40)				\$4.39	\$65,066.02	\$65,066.02	\$0.00
9/22/2015	E000058638	\$238.10			\$8.78	\$4.64	(\$5.42)		(\$5.40)				\$8.00	\$65,312.12	\$65,312.12	\$0.00
10/22/2015	E000062982	\$213.26			\$9.97	\$0.13	(\$5.44)		(\$5.40)				\$4.66	\$65,530.04	\$65,530.04	\$0.00
11/24/2015	E000064573	\$188.35			\$10.30	\$0.14	(\$5.46)		(\$5.40)				\$4.98	\$65,723.37	\$65,723.37	\$0.00
<b>Total</b>		<b>\$65,345.01</b>											<b>\$378.36</b>			
<b>Interest and Fees</b>		<b>\$378.36</b>														
<b>Total</b>		<b>\$65,723.37</b>														
<b>November 2015 First Bank and Trust Balance</b>		<b>\$65,723.37</b>														
<b>Difference</b>		<b>\$0.00</b>														

**AFFIDAVIT OF MAILING – COAL OWNER**

COMMONWEALTH OF VIRGINIA  
COUNTY OF **RUSSELL**

**Applicant:** CNX Gas Company LLC  
**Relief Sought:** Disbursement Petition for BA122  
VGOB: 05-0517-1447-01

I, Anita D. Duty, after being duly sworn upon oath, state as follows:

1. I am the Pooling Supervisor for CNX Land Resources, Inc. and am responsible for the notification process required by Va. Code Ann. §45.1-361.19 of the Code of Virginia and 4VAC25-160-40.

2. That on August 26, 2015 a true and correct copy of the coal owner dismissal and prior order were mailed, via certified mail return receipt requested, based upon information and belief, the names and last-known addresses, where such addresses are known, of the parties owning an interest in this cause are set forth and attached hereto.

3. Notice of this cause has therefore been served by mail pursuant to the applicable statues and rules of the Board.

  
Anita D. Duty  
Pooling Supervisor  
for CNX Land LLC

STATE OF VIRGINIA

COUNTY OF TAZEWELL, TO-WIT:

TAKEN, SUBSCRIBED AND SWORN to before me this 18th day of January,  
2016.

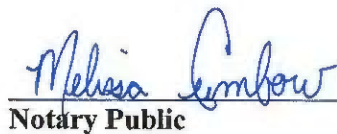
  
Notary Public

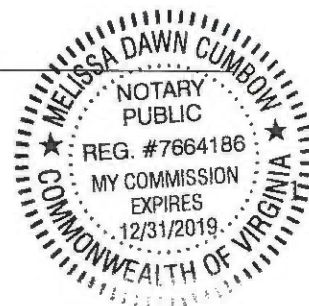

My commission expires: ~~October 31, 2019~~  
December 31, 2019

CERTIFICATION OF NOTICE  
CNX Gas Company LLC

Unit BA122  
VGOB 05-0517-1447-01  
**Coal owner dismissal**

Last Name	First Name	MAILED	RECEIPT #		RECEIVED
Swords Creek Land Partnership(Coal Owner)		8/26/2015	7014349000018920	1201	9/4/2015

**SENDER: COMPLETE THIS SECTION**

- Complete items 1, 2, and 3. Also complete item 4 if Restricted Delivery is desired.
- Print your name and address on the reverse so that we can return the card to you.
- Attach this card to the back of the mailpiece, or on the front if space permits.

1. Article Addressed to:

Sword's Creek Land Partnership  
 P.O. Box 29  
 Tazewell, VA  
 24651-0029

**COMPLETE THIS SECTION ON DELIVERY**

A. Signature  
 X *Sharon Burns*  Agent  Addressee

B. Received by (Printed Name) C. Date of Delivery  
*Sharon Burns*

D. Is delivery address different from item 1?  Yes  
 If YES, enter delivery address below:  No

3. Service Type  
 Certified Mail®  Priority Mail Express™  
 Registered  Return Receipt for Merchandise  
 Insured Mail  Collect on Delivery

4. Restricted Delivery? (Extra Fee)  Yes

7014 3490 0001 8926 1201

PS Form 3811, July 2013

Domestic Return Receipt

BA122 ~~1500~~  
 HB