

**BEFORE THE VIRGINIA GAS AND OIL BOARD**

**PETITIONER:** CNX Gas Company LLC

**DIVISION OF GAS AND OIL**

**DOCKET NO:** VGOB 05-0419-1427-01

**RELIEF SOUGHT: (1) DISBURSEMENT FROM ESCROW REGARDING TRACT(S) A portion of 1D (2) AND AUTHORIZATION FOR DIRECT PAYMENT OF ROYALTIES**

**HEARING DATE:** January 19, 2016

**DRILLING UNIT:** BE121

**RUSSELL COUNTY, VIRGINIA**

**PETITION FOR ORDER OF DISBURSEMENT OF ESCROW FUNDS**

**1. Petitioner and its counsel**

Petitioner is CNX Gas Company LLC, 627 Claypool Hill Mall Road, Cedar Bluff, VA 24609, (276) 596-5075. Petitioner's counsel is Mark A. Swartz, Hillard & Swartz, LLP, 122 Capital Street, Suite 201, Charleston, WV 25301.

**2. Relief Sought**

(1) the disbursement of escrowed funds heretofore deposited with the Board's Escrow Agent, attributable to Tract 1D, as depicted upon the annexed table; and (2) authorization to begin paying royalties directly to the parties to the royalty split between Swords Creek Land Partnership and Raymond P. Slate, Shelia Slate Lofton and Virginia Resources, LLC.

**3. Legal Authority**

Va. Code Ann. § 45.1-361.1 et seq., 4 VAC 25-160-140., and relevant Virginia Gas and Oil Board Orders ("Board") heretofore promulgated pursuant to law.

**4. Type of Well(s)**

Coalbed Methane

**5. Factual basis for relief requested**

Swords Creek Land Partnership and Raymond P. Slate, Shelia Slate Lofton, Daniel L. Keen and Virginia Resources, LLC have entered into royalty split agreement(s). Said royalty split agreement allows the Applicant and Designated Operator to pay royalties directly to the persons identified in Exhibit EE annexed hereto and the annexed Table, further, specifies how said royalties are to be divided and paid.

**6. Attestation**

The foregoing Petition to the best of my knowledge, information, and belief is true and correct.

PROPERTY LINES SHOWN WERE TAKEN FROM MAPS PROVIDED BY CNX LAND RESOURCES, Inc. AND WERE NOT SURVEYED.

BOOK 684 PAGE 0738

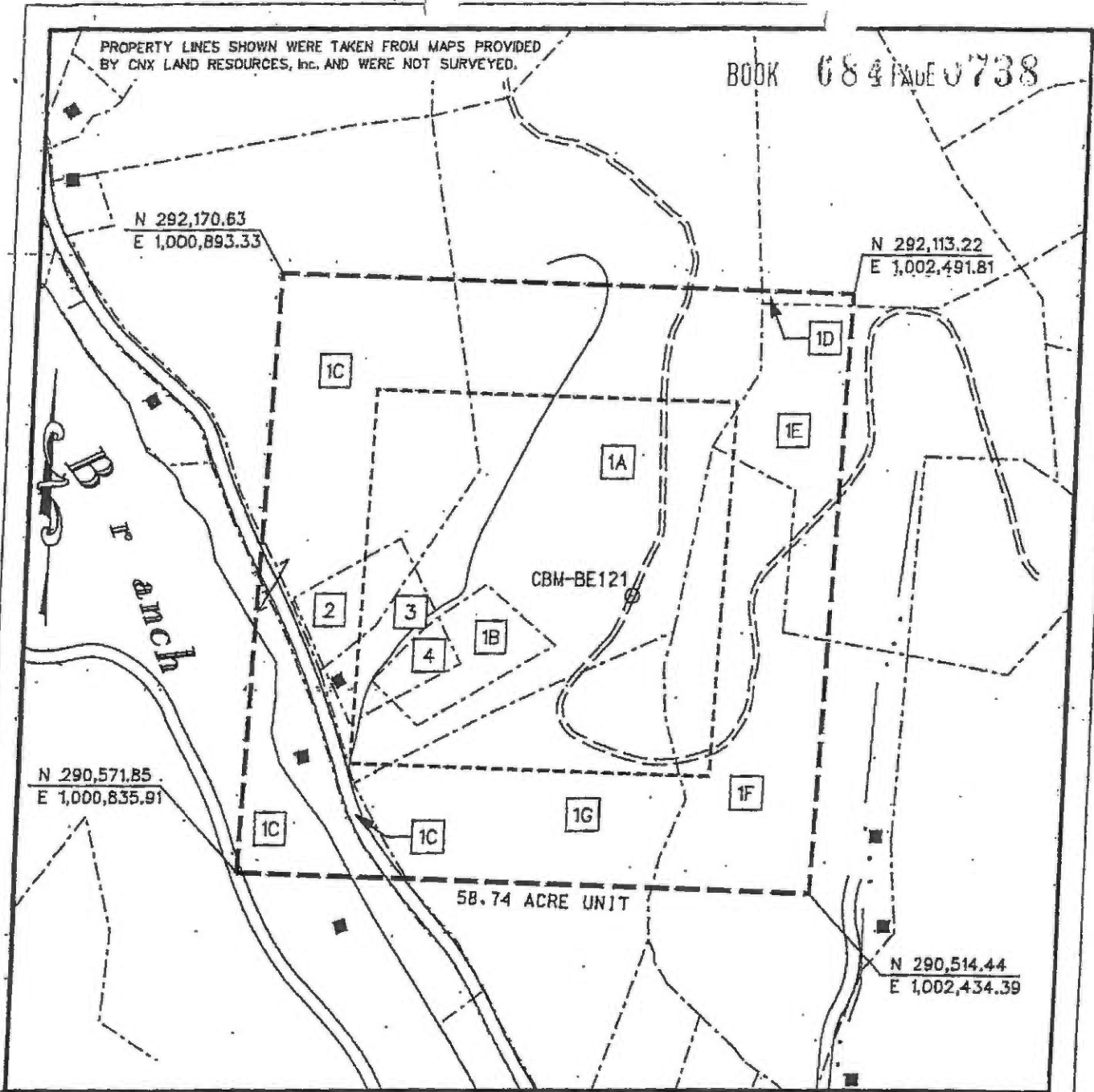

EXHIBIT A  
 MIDDLE RIDGE 1 FIELD  
 UNIT BE-121  
 FORCE POOLING  
 VGOB-05-0419-1427

Company CNX Gas Company LLC Well Name and Number UNIT BE 121

Tract No. \_\_\_\_\_ Elevation \_\_\_\_\_ Quadrangle Honaker

County Russell District New Garden Scale: 1" = 400' Date 5/16/05

This plot is a new plot  ; an updated plot \_\_\_\_\_ or a final plot \_\_\_\_\_

Form DGO-GO-7 Rev. 9/91 Claude D. Meyer 10953 (Professional Seal)  
 Licensed Professional Engineer or Licensed Land Surveyor

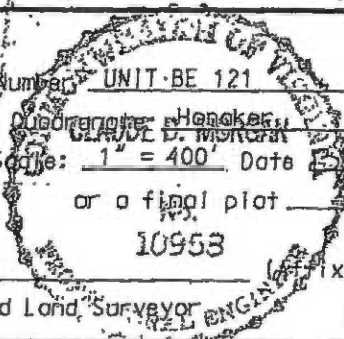

**CNX Gas Company LLC**  
**Unit BE-121**  
**Tract Identifications**  
**(58.74 Acre Unit)**

- 1A. Swords Creek Land Partnership Tr. 13 (574.58 Acre Tract) - Coal  
 Reserve Coal Properties Company - Coal Below Tiller Seam Leased  
 Knox Creek Coal Corporation - Tiller and Above Coal Leased  
 CNX Gas Company LLC - CBM Leased  
 Robert Hale, II - Surface and All Minerals except Coal  
 CNX Gas Company, LLC - Oil, Gas and CBM Leased  
 17.18 acres                      29.2475%
- 1B. Swords Creek Land Partnership Tr. 13 (574.58 Acre Tract) - Coal  
 Reserve Coal Properties Company - Coal Below Tiller Seam Leased  
 Knox Creek Coal Corporation - Tiller and Above Coal Leased  
 CNX Gas Company LLC - CBM Leased  
 David M. Saunders, et ux - Surface and All Minerals except Coal  
 CNX Gas Company LLC - Oil, Gas and CBM Leased  
 1.53 acres                      2.6047%
- 1C. Swords Creek Land Partnership Tr. 13 (574.58 Acre Tract) - Coal  
 Reserve Coal Properties Company - Coal Below Tiller Seam Leased  
 Knox Creek Coal Corporation - Tiller and Above Coal Leased  
 CNX Gas Company LLC - CBM Leased  
 Samuel L. Breedlove, et al. - Surface and All Minerals except Coal  
 CNX Gas Company LLC - Oil, Gas and CBM Leased  
 14.38 acres                      24.4808%
- 1D. Swords Creek Land Partnership Tr. 13 (574.58 Acre Tract) - Coal  
 Reserve Coal Properties Company - Coal Below Tiller Seam Leased  
 Knox Creek Coal Corporation - Tiller and Above Coal Leased  
 CNX Gas Company LLC - CBM Leased  
 Ruth Byrd, et al. - Surface and All Minerals except Coal  
 CNX Gas Company, LLC - Oil, Gas and CBM Leased  
 0.19 acres                      0.3235%
- 1E. Swords Creek Land Partnership Tr. 13 (574.58 Acre Tract) - Coal  
 Reserve Coal Properties Company - Coal Below Tiller Seam Leased  
 Knox Creek Coal Corporation - Tiller and Above Coal Leased  
 CNX Gas Company LLC - CBM Leased  
 Ruby Barton - Surface and All Minerals except Coal  
 4.15 acres                      7.0650%

**CNX Gas Company LLC**

**Unit BE-121**

**Tract Identifications**

**(68.74 Acre Unit)**

- 1F. Swords Creek Land Partnership Tr. 13 (574.58 Acre Tract) - Coal Reserve Coal Properties Company - Coal Below Tiller Seam Leased  
Knox Creek Coal Corporation - Tiller and Above Coal Leased  
CNX Gas Company LLC - CBM Leased  
Betty Dye, et al - Surface and All Minerals except Coal  
CNX Gas Company LLC - Oil, Gas and CBM Leased  
9.33 acres                      15.8838%
  
- 1G. Swords Creek Land Partnership Tr. 13 (574.58 Acre Tract) - Coal Reserve Coal Properties Company - Coal Below Tiller Seam Leased  
Knox Creek Coal Corporation - Tiller and Above Coal Leased  
CNX Gas Company LLC - CBM Leased  
Sam D. Ray, et al - Surface and All Minerals except Coal  
CNX Gas Company LLC - Oil, Gas and CBM Leased  
9.01 acres                      15.3388%
  
- 2. Samuel L. Breedlove, et al - Fee  
CNX Gas Company LLC - Oil, Gas and CBM Leased  
1.28 acres                      2.1961%
  
- 3. Robert E. Hale, II - Fee  
CNX Gas Company LLC - Oil, Gas and CBM Leased  
1.11 acres                      1.8897%
  
- 4. David M. Saunders, et ux - Fee  
CNX Gas Company LLC - Oil, Gas and CBM Leased  
0.67 acres                      0.9704%



Exhibit E  
Unit BE-121  
Docket #VGOB 05-0419-1427-01  
List of Respondents that require escrow  
(58.74 Acre Unit)

	Acres in Unit	Interest in Unit
--	---------------	------------------

Tract #1D, 0.19 acres

COAL OWNERSHIP

(1) Swords Creek Land Partnership, Tr.13 P.O. Box 187 Tazewell, VA 24651	0.19 acres	0.3235%
--	------------	---------

*The respondents listed below did not respond timely to the W9 request and will continue to be escrowed.*

OIL & GAS OWNERSHIP

(1) Ruth Byrd, et al. (62.30 acre tract)	0.19 acres	0.3235%
(c) Alice Albert	Conveyed 12/21/98 DB 485/728	
(c.1) Daniel Ray & Rebecca Tucker Rt 1 Box 314 Swords Creek, VA 24649	0.038 acres 1/5 of 0.19 acres	0.0647%

Tract #1E, 4.15 acres

COAL OWNERSHIP

(1) Swords Creek Land Partnership, Tr.13 P.O. Box 187 Tazewell, VA 24651	4.15 acres	7.0650%
--	------------	---------

OIL & GAS OWNERSHIP

*The respondents listed below did not respond timely to the W9 request and will continue to be escrowed.*

(1) Ruby G. Barton	<i>Kevin D. Tiller, Special Commissioner on behalf of Ruby G. Barton conveyed by Deed dated April 13, 2005 and recorded in Deed Book 629, Page 493</i>	
(a) Terry & Kathy Casey (T/E) 1746 Lynn Springs Road Swords Creek, VA 24649	4.15 acres	7.0650%

Exhibit EE  
Unit BE-121  
Docket #VGOB 05-0419-1427-01  
List of Respondents with Royalty Split Agreements/Court Orders/HB2058  
(58.74 Acre Unit)

	Acres in Unit	Interest in Unit	Percent of Escrow
<b><u>Tract #1A, 17.18 acres</u></b>			
<b><u>COAL OWNERSHIP</u></b>			
(1) Swords Creek Land Partnership, Tr.13 P.O. Box 187 Tazewell, VA 24651	17.18 acres	29.2475%	<i>n/a</i>
<b><u>OIL &amp; GAS OWNERSHIP</u></b>			
(1) Robert Hale, II, et al.	17.18 acres	29.2475%	
(a) Robert Hale, II Rt.2 Box 180 Honaker, VA 24260	17.18 acres	29.2475%	<i>n/a</i>
<b><u>Tract #1B, 1.53 acres</u></b>			
<b><u>COAL OWNERSHIP</u></b>			
(1) Swords Creek Land Partnership, Tr.13 P.O. Box 187 Tazewell, VA 24651	1.53 acres	2.6047%	<i>n/a</i>
<b><u>OIL &amp; GAS OWNERSHIP</u></b>			
(1) David M. Saunders, et ux. P.O. Box 300 Swords Creek, VA 24649	1.53 acres	2.6047%	<i>n/a</i>
<b><u>Tract #1C, 14.38 acres</u></b>			
<b><u>COAL OWNERSHIP</u></b>			
(1) Swords Creek Land Partnership, Tr.13 P.O. Box 187 Tazewell, VA 24651	14.38 acres	24.4808%	<i>n/a</i>
<b><u>OIL &amp; GAS OWNERSHIP</u></b>			
(1) Samuel L. Breedlove, et al.	14.38 acres	24.4808%	
(a) Samuel L. Breedlove 956 State Rt. 314 Mansfield, OH 44903	12.324 acres 85.70% of 14.38 acres	20.9800%	<i>n/a</i>
(b) Herbert J. Breedlove 3238 North Oketo Street Chicago, IL 60634	2.056 acres 14.30% of 14.38 acres	3.5007%	<i>n/a</i>
<b><u>Tract #1D, 0.19 acres</u></b>			
<b><u>COAL OWNERSHIP</u></b>			
(1) Swords Creek Land Partnership, Tr.13 P.O. Box 187 Tazewell, VA 24651	0.19 acres	0.3235%	<b>0.6714%</b> - 50%
<b><u>OIL &amp; GAS OWNERSHIP</u></b>			
(1) Ruth Byrd, et al.	0.19 acres	0.3235%	

Exhibit EE  
Unit BE-121  
Docket #VGOB 05-0419-1427-01  
List of Respondents with Royalty Split Agreements/Court Orders/HB2058  
(58.74 Acre Unit)

	Acres in Unit	Interest in Unit	Percent of Escrow
(a) Ruth Byrd P.O. Box 714 Doran, VA 24612	0.038 acres 1/5 of 0.19 acres	0.0647%	<i>n/a</i>
(b) Daniel L. Keen	<i>Conveyed 12/28/11 DB 743/560</i>		
(b.1) Virginia Resources, LLC PO Box 1320 Honaker, VA 24260	0.038 acres 1/5 of 0.19 acres	0.0647%	<b>0.4476%</b> - 50%
(c) Victoria Slate Heirs, Devisees, Successors or Assigns			
(c.1) Raymond P. Slate 1829 Lynn Springs Rd. Swords Creek, VA 24649	0.010 acres 1/20 of 0.19 acres	0.0162%	<b>0.1119%</b> - 50%
(c.2) Jeffery W. Slate RR Box 229A Swords Creek, VA 24649	0.019 acres 1/10 of 0.19 acres	0.0323%	<i>n/a</i>
(c.3) Jackie Dale Slate c/o Keen Mountain Correctional Center, P.O. Box 860 B-138 Oakwood, VA 24631	0.010 acres 1/20 of 0.19 acres	0.0162%	<i>n/a</i>
(c.4) Sheila Slate-Lofton HC 69, Box 1828 White Sulphur Springs, WV 24984	0.010 acres 1/20 of 0.19 acres	0.0162%	<b>0.1119%</b> - 50%
(e) Virginia Spiva 328 Martin Court Marietta, GA 30060	0.038 acres 1/5 of 0.19 acres	0.0647%	<i>n/a</i>

**Tract #1F, 9.33 acres**

**COAL OWNERSHIP**

(1) Swords Creek Land Partnership, Tr.13 P.O. Box 187 Tazewell, VA 24651	9.33 acres	15.8836%	<i>n/a</i>
--	------------	----------	------------

**OIL & GAS OWNERSHIP**

(1) Betty Dye, et al.	9.33 acres	15.8836%	
(a) Betty R. Dye Rt.1 Box 692 Swords Creek, VA 24649	1.866 acres 1/5 of 9.33 acres	3.1767%	<i>n/a</i>
(b) Harold Dye 309 Bower Avenue Richlands, VA 24641	1.866 acres 1/5 of 9.33 acres	3.1767%	<i>n/a</i>
(c) Betty Monroe 3004 Deans Ridge Road Lot #6 Augusta, GA 30906	1.866 acres 1/5 of 9.33 acres	3.1767%	<i>n/a</i>
(d) Edith Trueblood Box 67 Coinjack, NC 27923	1.866 acres 1/5 of 9.33 acres	3.1767%	<i>n/a</i>

Exhibit EE  
 Unit BE-121  
 Docket #VGOB 05-0419-1427-01  
 List of Respondents with Royalty Split Agreements/Court Orders/HB2058  
 (58.74 Acre Unit)

	Acres in Unit	Interest in Unit	Percent of Escrow
(e) Ershel Dye 1009 Terry Court 238 Lynchburg, VA 22501	1.866 acres 1/5 of 9.33 acres	3.1767%	<i>n/a</i>

**Tract #1G, 9.01 acres**

**COAL OWNERSHIP**

(1) Swords Creek Land Partnership, Tr.13 P.O. Box 187 Tazewell, VA 24651	9.01 acres	15.3388%	<i>n/a</i>
--	------------	----------	------------

**OIL & GAS OWNERSHIP**

(1) Sam D. Ray, et al. c/o Sam & Anita Ray 505 Brighton Way Castleberry, FL 32707	9.01 acres	15.3388%	<i>n/a</i>
--	------------	----------	------------

# AFFIDAVIT OF MAILING

COMMONWEALTH OF VIRGINIA  
COUNTY OF **RUSSELL**

**Applicant:** CNX Gas Company LLC  
**Relief Sought:** Disbursement Petition for BE121  
VGOB: 05-0419-1427-01

I, Anita D. Duty, after being duly sworn upon oath, state as follows:

1. I am the Pooling Supervisor for CNX Land Resources, Inc. and am responsible for the notification process required by Va. Code Ann. §45.1-361.19 of the Code of Virginia and 4VAC25-160-40.
2. That on **December 15, 2015** a true and correct copy of the Notice of Hearing and Exhibits were mailed, via certified mail return receipt requested, based upon information and belief, the names and last-known addresses, where such addresses are known, of the parties owning an interest in this cause are set forth and attached hereto.
3. Notice of this cause has therefore been served by mail pursuant to the applicable statutes and rules of the Board.

  
\_\_\_\_\_  
**Anita D. Duty**  
Pooling Supervisor  
for CNX Land LLC

STATE OF WEST VIRGINIA

COUNTY OF MERCER, TO-WIT:

TAKEN, SUBSCRIBED AND SWORN to before me this 7<sup>th</sup> day of January,  
2016.

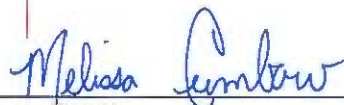
  
\_\_\_\_\_  
Notary Public

My commission expires: April 9, 2023



CERTIFICATION OF NOTICE  
CNX Gas Company LLC

Unit BE121  
VGOB 05-0419-1427-01

**Disbursement**

<b>Last Name</b>	<b>First Name</b>	<b>MAILED</b>	<b>RECEIPT #</b>		<b>Received</b>
Slate	Raymond P	12/15/2015	7015152000035333	6471	12/17/2015
Lofton	Sheila	12/15/2015	7015152000035333	6464	12/29/2015
Swords Creek Land Partnership		12/15/2015	7015152000035333	6457	12/17/2015
Virginia Resources LLC		12/15/2015	7015152000035333	6440	12/18/2015

**SENDER: COMPLETE THIS SECTION**

- Complete items 1, 2, and 3.
- Print your name and address on the reverse so that we can return the card to you.
- Attach this card to the back of the mailpiece, or on the front if space permits.

1. Article Addressed to:  
 Swords Creek Land Partnership  
 PO Box 187  
 Tazewell VA 24651



9590 9403 0698 5196 3317 12

2. Article Number (Transfer from service label)

7015 1520 0003 5333 6457

BE121 Dish

Domestic Return Receipt

**SENDER: COMPLETE THIS SECTION**

- Complete items 1, 2, and 3.
- Print your name and address on the reverse so that we can return the card to you.
- Attach this card to the back of the mailpiece, or on the front if space permits.

1. Article Addressed to:  
 Virginia Resources LLC  
 PO Box 1320  
 Honaker VA 24260



9590 9403 0698 5196 3317 29

2. Article Number (Transfer from service label)

7015 1520 0003 5333 6440

BE121 Dish

Domestic Return Receipt

**COMPLETE THIS SECTION ON DELIVERY**

A. Signature  
 Adult Signature  
 Adult Signature Restricted Delivery  
 Certified Mail®  
 Certified Mail Restricted Delivery  
 Collect on Delivery  
 Collect on Delivery Restricted Delivery  
 Insured Mail  
 Insured Mail Restricted Delivery (over \$500)

B. Received by (Printed Name)  
 Sara Gabel

C. Date of Delivery  
 12-18-15

D. Is delivery address different from item 1?  Yes  
 If YES, enter delivery address below:  No

3. Service Type  
 Priority Mail Express®  
 Registered Mail™  
 Registered Mail Restricted Delivery  
 Certified Mail®  
 Certified Mail Restricted Delivery  
 Collect on Delivery  
 Collect on Delivery Restricted Delivery  
 Insured Mail  
 Insured Mail Restricted Delivery (over \$500)

BE121 Dish

Domestic Return Receipt

**SENDER: COMPLETE THIS SECTION**

- Complete items 1, 2, and 3.
- Print your name and address on the reverse so that we can return the card to you.
- Attach this card to the back of the mailpiece, or on the front if space permits.

1. Article Addressed to:  
 Raymond P. State  
 1829 LYNN SPRINGS RD  
 Swords Creek VA 24649-7783



9590 9403 0698 5196 3316 99

2. Article Number (Transfer from service label)

7015 1520 0003 5333 6471

BE121 Dish

Domestic Return Receipt

**SENDER: COMPLETE THIS SECTION**

- Complete items 1, 2, and 3.
- Print your name and address on the reverse so that we can return the card to you.
- Attach this card to the back of the mailpiece, or on the front if space permits.

1. Article Addressed to:  
 Sheila State-Lofton  
 HC 69 Box 1828  
 White Sulphur Springs WV 24984



9590 9403 0698 5196 3317 05

2. Article Number (Transfer from service label)

7015 1520 0003 5333 6464

BE121 Dish

Domestic Return Receipt

**COMPLETE THIS SECTION ON DELIVERY**

A. Signature  
 Adult Signature  
 Adult Signature Restricted Delivery  
 Certified Mail®  
 Certified Mail Restricted Delivery  
 Collect on Delivery  
 Collect on Delivery Restricted Delivery  
 Insured Mail  
 Insured Mail Restricted Delivery (over \$500)

B. Received by (Printed Name)  
 Sheila Lofton

C. Date of Delivery  
 12-21-15

D. Is delivery address different from item 1?  Yes  
 If YES, enter delivery address below:  No

3. Service Type  
 Priority Mail Express®  
 Registered Mail™  
 Registered Mail Restricted Delivery  
 Certified Mail®  
 Certified Mail Restricted Delivery  
 Collect on Delivery  
 Collect on Delivery Restricted Delivery  
 Insured Mail  
 Insured Mail Restricted Delivery (over \$500)

BE121 Dish

Domestic Return Receipt

**COMPLETE THIS SECTION ON DELIVERY**

A. Signature  
 Adult Signature  
 Adult Signature Restricted Delivery  
 Certified Mail®  
 Certified Mail Restricted Delivery  
 Collect on Delivery  
 Collect on Delivery Restricted Delivery  
 Insured Mail  
 Insured Mail Restricted Delivery (over \$500)

B. Received by (Printed Name)  
 Sheila Lofton

C. Date of Delivery  
 12-21-15

D. Is delivery address different from item 1?  Yes  
 If YES, enter delivery address below:  No

3. Service Type  
 Priority Mail Express®  
 Registered Mail™  
 Registered Mail Restricted Delivery  
 Certified Mail®  
 Certified Mail Restricted Delivery  
 Collect on Delivery  
 Collect on Delivery Restricted Delivery  
 Insured Mail  
 Insured Mail Restricted Delivery (over \$500)

BE121 Dish

Domestic Return Receipt



**Exhibit J**  
**Unit BE121 Escrow Account Reconciliation**  
**VGOB 05-0419-1427**

CNX Deposit Information		
Check Date	Check Number	Total
3/22/2010	73312	\$69.53
4/20/2010	75172	\$51.62
5/19/2010	76862	\$46.92
6/21/2010	78391	\$32.05
7/20/2010	80052	\$36.85
8/20/2010	81692	\$36.61
9/22/2010	83203	\$42.13
10/19/2010	85585	\$40.61
11/19/2010	88467	\$26.98
12/20/2010	90703	\$28.73
2/24/2011	93558	\$67.63
3/21/2011	95142	\$44.16
4/20/2011	96931	\$39.56
5/19/2011	98372	\$36.19
6/21/2011	100196	\$38.56
7/19/2011	629	\$40.80
8/19/2011	2495	\$39.72
9/19/2011	4117	\$41.11
10/13/2011	6322	\$40.39
11/14/2011	8777	\$32.71
12/15/2011	10211	\$32.87
1/18/2012	11811	\$29.82
2/20/2012	13516	\$29.05
4/20/2012	16742	\$43.34
6/20/2012	19584	\$27.90
8/13/2012	25168	\$10.91
9/24/2012		\$34.50
11/20/2012		\$38.32
1/22/2013		\$49.23
2/20/2013		\$31.07
3/20/2013		\$27.78
5/21/2013		\$54.04
6/20/2013		\$34.07
7/22/2013		\$35.87
8/20/2013		\$34.26
9/20/2013		\$30.31
10/21/2013		\$27.14
11/19/2013		\$27.72
12/18/2013		\$27.34
1/21/2014		\$27.68
2/24/2014		\$32.51
3/20/2014		\$51.93
4/22/2014		\$54.84
5/19/2014		\$45.77
6/20/2014		\$38.43
7/18/2014		\$40.10

Escrow Bank Data														Running Balance	Difference
Date	Escrow Royalty Deposits	Income	\$ Mktet Int	CDARS Int	Fees	Distributions	Audit Costs	Corrections	Gain/Loss	Royalty Bonus	Total Int. and Fees	Bank Balance			
3/31/2010	\$69.53	\$0.52			(\$0.20)	\$0.00		\$0.00			\$0.32	\$2,516.64	\$2,509.06	-\$7.58	
4/30/2010	\$51.62	\$0.55			(\$0.21)	\$0.00					\$0.34	\$2,568.60	\$2,561.02	-\$7.58	
5/31/2010	\$46.92	\$0.51			(\$0.21)	\$0.00					\$0.30	\$2,615.82	\$2,608.24	-\$7.58	
6/30/2010	\$32.05	\$0.54			(\$0.22)	\$0.00	(\$2.34)				-\$2.02	\$2,645.85	\$2,638.27	-\$7.58	
7/31/2010	\$36.85		\$0.55	\$0.08	(\$0.22)	\$0.00					\$0.41	\$2,683.11	\$2,675.53	-\$7.58	
8/31/2010	\$36.61		\$0.47	\$0.18	(\$0.22)	\$0.00					\$0.43	\$2,720.15	\$2,712.57	-\$7.58	
9/30/2010	\$42.13		\$0.45	\$0.26	(\$0.23)	\$0.00					\$0.48	\$2,762.76	\$2,755.18	-\$7.58	
10/31/2010	\$40.61		\$0.42	\$0.38	(\$0.23)	\$0.00	(\$3.03)				-\$2.46	\$2,800.91	\$2,793.33	-\$7.58	
11/30/2010	\$26.98		\$0.37	\$0.48	(\$0.23)	\$0.00					\$0.62	\$2,828.51	\$2,820.93	-\$7.58	
12/31/2010	\$28.73		\$0.29	\$0.71	(\$0.24)	\$0.00	(\$2.44)				-\$1.68	\$2,855.56	\$2,847.98	-\$7.58	
1/31/2011	\$0.00		\$0.31	\$0.94	(\$0.26)	\$0.00	(\$0.21)				\$0.78	\$2,856.34	\$2,848.76	-\$7.58	
2/28/2011	\$67.63		\$0.20	\$0.96	(\$0.24)	\$0.00	(\$0.76)				\$0.16	\$2,924.13	\$2,916.55	-\$7.58	
3/31/2011	\$44.16		\$0.19	\$1.16	(\$0.24)	\$0.00	(\$1.03)				\$0.08	\$2,968.37	\$2,960.79	-\$7.58	
4/30/2011	\$39.56		\$0.16	\$1.18	(\$0.25)	\$0.00	(\$0.87)				\$0.22	\$3,008.15	\$3,000.57	-\$7.58	
5/31/2011	\$36.19		\$0.16	\$1.24	(\$0.25)	\$0.00	(\$0.59)				\$0.56	\$3,044.90	\$3,037.32	-\$7.58	
6/30/2011	\$38.56		\$0.17	\$1.20	(\$0.25)	\$0.00	(\$0.76)				\$0.36	\$3,083.82	\$3,076.24	-\$7.58	
7/31/2011	\$40.80		\$0.18	\$1.24	(\$0.26)	\$0.00	(\$0.46)				\$0.70	\$3,125.32	\$3,117.74	-\$7.58	
8/30/2011	\$39.72		\$0.25	\$1.34	(\$0.26)	\$0.00	(\$0.56)				-\$0.23	\$3,164.81	\$3,157.23	-\$7.58	
9/30/2011	\$41.11		\$0.13	\$1.30	(\$0.26)	\$0.00	(\$0.62)				\$0.55	\$3,206.47	\$3,198.89	-\$7.58	
10/31/2011	\$40.39		\$0.15	\$1.34	(\$0.27)	\$0.00	(\$0.99)				\$0.23	\$3,247.09	\$3,239.51	-\$7.58	
11/30/2011	\$32.71		\$0.16	\$1.31	(\$0.27)	\$0.00	(\$0.83)				\$0.37	\$3,280.17	\$3,272.59	-\$7.58	
12/31/2011	\$32.87		\$0.17	\$1.39	(\$0.27)	\$0.00	(\$0.59)				\$0.70	\$3,313.74	\$3,306.16	-\$7.58	
1/31/2012	\$29.82		\$0.20	\$1.37	(\$0.28)	\$0.00	(\$1.12)				\$0.17	\$3,343.73	\$3,336.15	-\$7.58	
2/28/2012	\$29.05		\$0.19	\$1.27	(\$0.28)		(\$0.58)				\$0.60	\$3,373.38	\$3,365.80	-\$7.58	
3/31/2012			\$0.21	\$1.36	(\$0.28)		(\$0.47)				\$0.82	\$3,374.20	\$3,366.62	-\$7.58	
4/30/2012	\$43.34		\$0.83	\$0.00	(\$0.28)		(\$0.59)				-\$0.04	\$3,417.50	\$3,409.92	-\$7.58	
5/31/2012			\$0.57	\$0.00	(\$0.28)		(\$0.24)				\$0.05	\$3,417.55	\$3,409.97	-\$7.58	
6/30/2012	\$27.90		\$0.50	\$0.00	(\$0.29)		(\$1.77)				-\$1.56	\$3,443.89	\$3,436.31	-\$7.58	
7/31/2012			\$0.64	\$0.00	(\$0.29)		(\$0.25)				\$0.10	\$3,443.99	\$3,436.41	-\$7.58	
8/31/2012	\$10.91		\$0.58	\$0.00	(\$0.29)		(\$1.28)				-\$0.99	\$3,453.91	\$3,446.33	-\$7.58	
9/30/2012			\$0.56	\$0.00	(\$0.29)		(\$0.34)				-\$0.07	\$3,453.84	\$3,446.26	\$26.92	
10/31/2012	\$34.50		\$0.58	\$0.00	(\$0.29)		(\$0.43)				-\$0.14	\$3,488.20	\$3,480.62	-\$7.58	
11/30/2012	\$38.32		\$0.61	\$0.00	(\$0.29)		(\$0.34)				-\$0.02	\$3,526.50	\$3,518.92	-\$7.58	
12/31/2012			\$0.59	\$0.00	(\$0.29)		(\$0.41)				-\$0.11	\$3,526.39	\$3,518.81	-\$7.58	
1/31/2013	\$49.23		\$0.59	\$0.00	(\$0.29)		(\$0.32)				-\$0.02	\$3,575.60	\$3,568.02	-\$7.58	
2/28/2013	\$31.07		\$0.54	\$0.00	(\$0.30)		(\$0.56)				-\$0.32	\$3,606.35	\$3,598.77	-\$7.58	
3/31/2013	\$27.78		\$0.59	\$0.00	(\$0.30)		(\$0.36)				-\$0.07	\$3,634.06	\$3,626.48	-\$7.58	
4/30/2013			\$0.58	\$0.00	(\$0.30)						\$0.28	\$3,634.34	\$3,626.76	-\$7.58	
5/31/2013	\$54.04		\$0.60	\$0.00	(\$0.30)						\$0.30	\$3,688.68	\$3,681.10	-\$7.58	
6/30/2013	\$34.07		\$0.60	\$0.00	(\$0.31)		(\$0.37)				-\$0.08	\$3,722.67	\$3,715.09	-\$7.58	
7/31/2013	\$35.87		\$0.62	\$0.00	(\$0.31)						\$0.31	\$3,758.85	\$3,751.27	-\$7.58	
8/31/2013	\$34.26		\$0.66	\$0.00	(\$0.31)						\$0.35	\$3,793.46	\$3,785.88	-\$7.58	
9/30/2013	\$30.31		\$0.60	\$0.00	(\$0.32)						\$0.28	\$3,824.05	\$3,816.47	-\$7.58	
10/31/2013	\$27.14		\$0.62	\$0.00	(\$0.32)						\$0.30	\$3,851.49	\$3,843.91	-\$7.58	
11/30/2013	\$27.72		\$0.61	\$0.00	(\$0.32)						\$0.29	\$3,879.50	\$3,871.92	-\$7.58	
12/31/2013	\$27.34		\$0.64	\$0.00	(\$0.32)						\$0.32	\$3,907.16	\$3,899.58	-\$7.58	
1/31/2014	\$27.68		\$0.67	\$0.00	(\$0.33)						\$0.34	\$3,935.18	\$3,927.60	-\$7.58	
2/28/2014	\$32.51		\$0.57	\$0.00	(\$0.33)						\$0.24	\$3,968.03	\$3,960.45	-\$7.58	
3/31/2014	\$51.93		\$0.64	\$0.00	(\$0.33)						\$0.31	\$4,020.27	\$4,012.69	-\$7.58	
4/30/2014	\$54.84		\$0.64	\$0.00	(\$0.34)						\$0.30	\$4,075.41	\$4,067.83	-\$7.58	
5/31/2014	\$45.77		\$0.67	\$0.00	(\$0.34)						\$0.33	\$4,121.51	\$4,113.93	-\$7.58	
6/30/2014	\$38.43		\$0.66	\$0.00	(\$0.34)						\$0.32	\$4,160.26	\$4,152.68	-\$7.58	
7/31/2014	\$40.10		\$0.69	\$0.00	(\$0.35)						\$0.34	\$4,200.70	\$4,193.12	-\$7.58	

**Exhibit J**  
**Unit BE121 Escrow Account Reconciliation**  
**VGOB 05-0419-1427**

CNX Deposit Information		
Check Date	Check Number	Total
8/21/2014		\$37.01
9/18/2014		\$35.31
10/20/2014		\$28.90
11/19/2014		\$30.23
12/22/2014		\$32.44
1/20/2015		\$30.02
2/19/2015		\$35.36
3/19/2015		\$23.99
4/21/2015		\$20.22
5/20/2015		\$19.23
6/23/2015		\$13.13
7/20/2015		\$14.50
8/24/2015		\$17.30
9/22/2015		\$17.99
10/22/2015		\$17.30

Escrow Bank Data														
Date	Escrow Royalty Deposits	Income	\$ Mkt Int	CDARS Int	Fees	Distributions	Audit Costs	Corrections	Gain/Loss	Royalty Bonus	Total Int. and Fees	Bank Balance	Running Balance	Difference
8/31/2014	\$37.01		\$0.69		(\$0.35)						\$0.34	\$4,238.05	\$4,230.47	-\$7.58
9/30/2014	\$35.31		\$0.68		(\$0.35)						\$0.33	\$4,273.69	\$4,266.11	-\$7.58
10/31/2014	\$28.90		\$0.70		(\$0.36)						\$0.34	\$4,302.93	\$4,295.35	-\$7.58
11/30/2014	\$30.23		\$0.74		(\$0.36)						\$0.38	\$4,333.54	\$4,325.96	-\$7.58
12/31/2014	\$32.44		\$1.39		(\$0.36)						\$1.03	\$4,367.01	\$4,359.43	-\$7.58
1/31/2015	\$30.02		\$1.07		(\$0.36)						\$0.71	\$4,397.74	\$4,390.16	-\$7.58
2/28/2015			\$0.68		(\$0.37)						\$0.31	\$4,398.05	\$4,425.83	\$27.78
3/31/2015	\$23.99		\$0.73		(\$0.37)			\$35.36			\$35.72	\$4,457.76	\$4,485.54	\$27.78
4/30/2015	\$20.22		\$0.72		(\$0.37)						\$0.35	\$4,478.33	\$4,506.11	\$27.78
5/31/2015	\$19.23		\$0.75		(\$0.37)						\$0.38	\$4,497.94	\$4,525.72	\$27.78
6/30/2015	\$13.13		\$0.73		(\$0.37)						\$0.36	\$4,511.43	\$4,539.21	\$27.78
7/31/2015	\$14.50		\$0.76	\$0.00	(\$0.38)						\$0.38	\$4,526.31	\$4,554.09	\$27.78
8/31/2015	\$17.30		\$0.72		(\$0.38)	\$0.00	\$0.00	\$0.00			\$0.34	\$4,543.95	\$4,571.73	\$27.78
9/30/2015	\$17.99		\$0.68	\$0.00	(\$0.38)	\$0.00	\$0.00	\$0.00			\$0.30	\$4,562.24	\$4,590.02	\$27.78
10/31/2015	\$17.30		\$0.73	\$0.00	(\$0.38)	\$0.00	\$0.00	\$0.00			\$0.35	\$4,579.89	\$4,607.67	\$27.78
											<b>Total</b>	<b>\$54.35</b>		

<b>Total Deposited</b>	<b>\$4,553.32</b>
<b>Interest and Fees</b>	<b>\$54.35</b>
<b>Total</b>	<b>\$4,607.67</b>
<b>October 2015 First Bank and Trust balance</b>	
	<b>\$4,579.89</b>
<b>Difference</b>	<b>\$27.78</b>

**AFFIDAVIT OF MAILING – COAL OWNER**

COMMONWEALTH OF VIRGINIA  
COUNTY OF **RUSSELL**

**Applicant:** CNX Gas Company LLC  
**Relief Sought:** Disbursement Petition for BE121  
VGOB: 05-0419-1427

I, Anita D. Duty, after being duly sworn upon oath, state as follows:

1. I am the Pooling Supervisor for CNX Land Resources, Inc. and am responsible for the notification process required by Va. Code Ann. §45.1-361.19 of the Code of Virginia and 4VAC25-160-40.

2. That on **June 26, 2015** a true and correct copy of the coal owner dismissal and prior order were mailed, via certified mail return receipt requested, based upon information and belief, the names and last-known addresses, where such addresses are known, of the parties owning an interest in this cause are set forth and attached hereto.

3. Notice of this cause has therefore been served by mail pursuant to the applicable statues and rules of the Board.

  
Anita D. Duty  
Pooling Supervisor  
for CNX Land LLC

STATE OF WEST VIRGINIA

COUNTY OF MERCER, TO-WIT:

TAKEN, SUBSCRIBED AND SWORN to before me this 11th day of December, 2015.

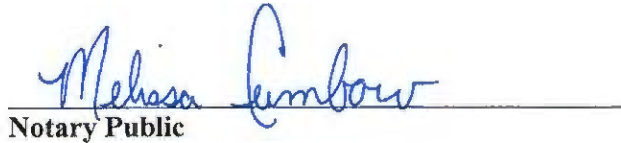
  
Notary Public

My commission expires: Apr: 19, 2023



CERTIFICATION OF NOTICE  
CNX Gas Company LLC

Unit BE121  
VGOB 05-0419-1427  
**Coal dismissal letter**

Last Name	First Name	MAILED	RECEIPT #	Received
Swords Creek Land Partnership	(Coal Owner)	6/26/15	7014349000018926 5384	6/29/2015

**SENDER: COMPLETE THIS SECTION**

- Complete items 1, 2, and 3. Also complete item 4 if Restricted Delivery is desired.
- Print your name and address on the reverse so that we can return the card to you.
- Attach this card to the back of the mailpiece, or on the front if space permits.

1. Article Addressed to:

Swords Creek Land Partnership  
PO Box 29  
Taz VA 24651-0029

2. Article Number

(Transfer from service label)

7014 3490 0001 8926 5384

BE121

PS Form 3811, July 2013

Domestic Return Receipt

**COMPLETE THIS SECTION ON DELIVERY**

A. Signature

X

*Mark Berry*

Agent

Addressee

B. Received by (Printed Name)

*Mark Berry*

C. Date of Delivery

D. Is delivery address different from item 1?  Yes

If YES, enter delivery address below:  No

3. Service Type

Certified Mail®

Priority Mail Express™

Registered

Return Receipt for Merchandise

Insured Mail

Collect on Delivery

4. Restricted Delivery? (Extra Fee)

Yes

