

BEFORE THE VIRGINIA GAS AND OIL BOARD

PETITIONER: CNX Gas Company LLC

DIVISION OF GAS AND OIL

DOCKET NO: VGOB 02-0820-1050-02

RELIEF SOUGHT: (1) DISBURSEMENT FROM ESCROW REGARDING TRACT(S) A portion of 1D, A portion of 1E, 1I, A portion of 2A, A portion of 2B (2) AND AUTHORIZATION FOR DIRECT PAYMENT OF ROYALTIES

HEARING DATE: February 16, 2016

DRILLING UNIT: AV124

RUSSELL COUNTY, VIRGINIA

PETITION FOR ORDER OF DISBURSEMENT OF ESCROW FUNDS

1. Petitioner and its counsel

Petitioner is CNX Gas Company LLC, 627 Claypool Hill Mall Road, Cedar Bluff, VA 24609, (276) 596-5075. Petitioner's counsel is Mark A. Swartz, Hillard & Swartz, LLP, 122 Capital Street, Suite 201, Charleston, WV 25301.

2. Relief Sought

1) the disbursement of escrowed funds heretofore deposited with the Board's Escrow Agent, attributable to Tracts 1D, 1E, 1I, 2A, & 2B, as depicted upon the annexed table; and (2) authorization to begin paying royalties directly to Amanda Gail Horton, Viola Meadows, Arnold J. Keene, Anna R. Lambert, Linda Matney, Brenda Weddle, Billy Ray Hale, Brenda Carol Banks, Judith Fuller, Lillian Joyce Baldwin, Wilma Jean Honaker, Eunice Keen Vance, Brandon Keene, Misti Keene Northrup, Jerry Lee Stilwell, Commonwealth of Virginia, Stuart Land & Cattle Company of Virginia, Paul E. Richardson, Shelby Ruth Richardson, Robert W. Blake, III, Loretta Mae Richardson, Judy Vance Boyd, Marvin B. Shortt, Pauline Muse, Tammy Hardman, Melissa Lynn Alley, Wanda Salyers and Claude Junior Newberry.

3. Legal Authority

Va. Code Ann. § 45.1-361.1 et seq., 4 VAC 25-160-140., and relevant Virginia Gas and Oil Board Orders ("Board") heretofore promulgated pursuant to law.

4. Type of Well(s)

Coalbed Methane

5. Factual basis for relief requested

1) the disbursement of escrowed funds heretofore deposited with the Board's Escrow Agent(s) attributable to of Tract(s) 1D, 1E, 1I, 2A, 2B as depicted upon the annexed Table; and (2) authorization to begin paying royalties directly to Amanda Gail Horton, Viola Meadows, Arnold J. Keene, Anna R. Lambert, Linda Matney, Brenda Weddle, Billy Ray Hale, Brenda Carol Banks, Judith Fuller, Lillian Joyce Baldwin, Wilma Jean Honaker, Eunice Keen Vance, Brandon Keene, Misti Keene Northrup, Jerry Lee Stilwell, Commonwealth of Virginia, Stuart Land & Cattle Co. of Virginia, Paul E. Richardson, Shelby Ruth Richardson, Robert W. Blake, III, Loretta Mae Richardson, Judy Vance Boyd, Marvin B. Shortt, Pauline Muse, Tammy Hardman, Melissa Lynn Alley, Wanda Salyers, Claude Junior Newberry

6. Attestation

The foregoing Petition to the best of my knowledge, information, and belief is true and correct.

PROPERTY LINES SHOWN WERE TAKEN FROM MAPS PROVIDED
CNX LAND RESOURCES, Inc. AND WERE NOT SURVEYED.

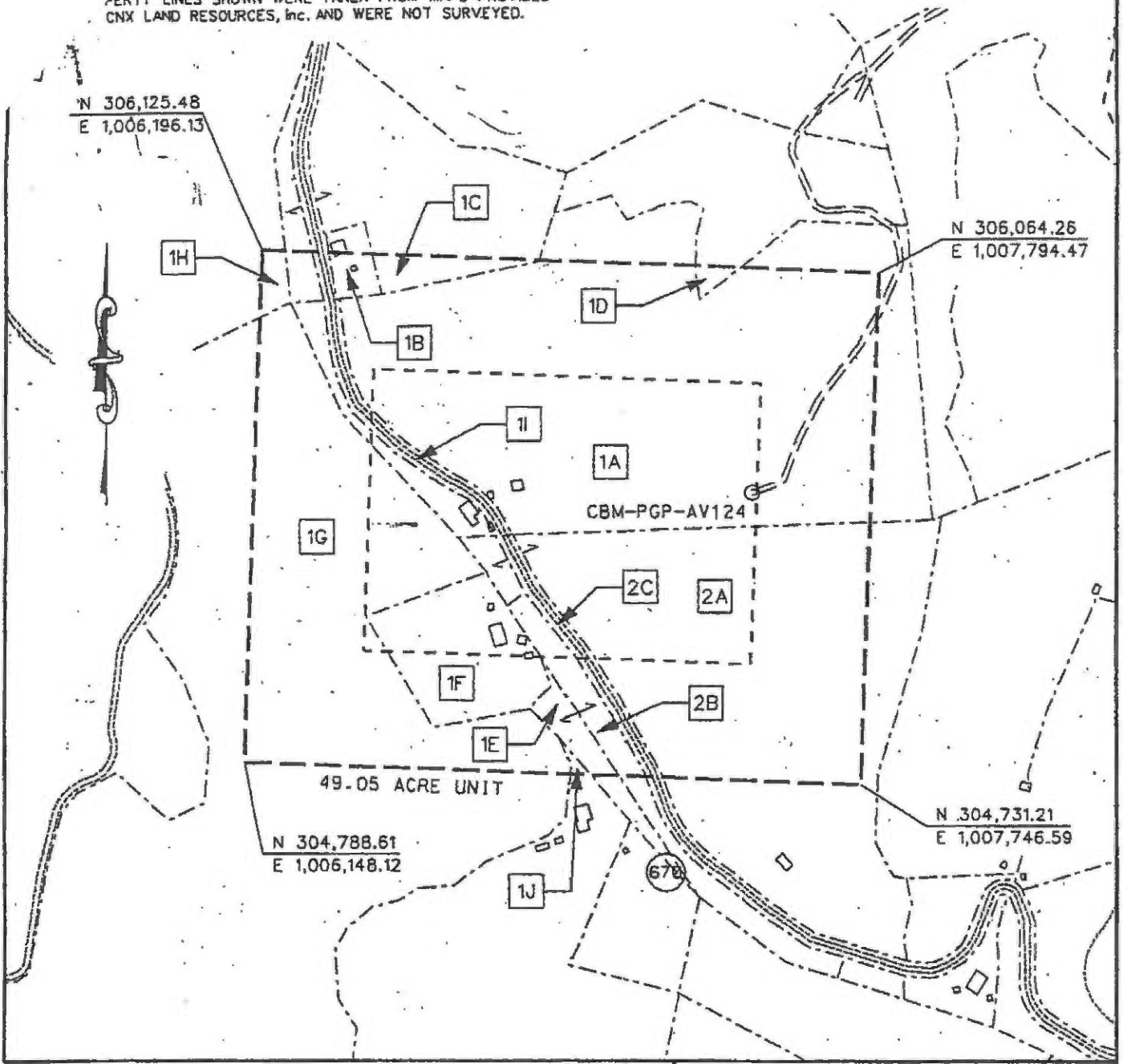
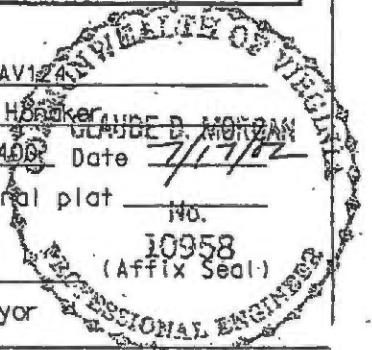

EXHIBIT A
MIDDLE RIDGE 1 FIELD
UNIT AV-124
FORCE POOLING
VGOB-02-0820-1050

Company Pocahontas Gas Partnership Well Name and Number: UNIT AV124
 Tract No. _____ Elevation _____ Quadrangle Harker
 County Russell District New Garden Scale: 1" = 400' Date 7/17/02
 This plat is a new plat X; an updated plat _____; or a final plat _____

Form DGO-GO-7
Rev. 9/91

Claude D. Morgan
Licensed Professional Engineer or Licensed Land Surveyor



CNX GAS COMPANY LLC

Unit AV124

Tract Identifications (49.05 Acre Unit)

- 1A. Swords Creek Land Partnership Tr. 21 (A.W. Richardson 1281.86 Acre Tract) – Coal Reserve Coal Properties Company - Coal Below Tiller Seam Leased
Knox Creek Coal Company - Coal in Tiller Seam and Above Leased
CNX Gas Company LLC – CBM Leased
Mary Richardson – Surface, Oil and Gas
CNX Gas Company LLC – Oil, Gas and CBM Leased
19.88 acres 40.5301%
- 1B. Swords Creek Land Partnership Tr. 21 (A.W. Richardson 1281.86 Acre Tract) – Coal Reserve Coal Properties Company - Coal Below Tiller Seam Leased
Knox Creek Coal Company - Coal in Tiller Seam and Above Leased
CNX Gas Company LLC – CBM Leased
Jackie D. Shortt, et ux – Surface, Oil and Gas
CNX Gas Company LLC – Oil, Gas and CBM Leased
0.31 acres 0.6320%
- 1C. Swords Creek Land Partnership Tr. 21 (A.W. Richardson 1281.86 Acre Tract) – Coal Reserve Coal Properties Company - Coal Below Tiller Seam Leased
Knox Creek Coal Company - Coal in Tiller Seam and Above Leased
CNX Gas Company LLC – CBM Leased
CNX Gas Company LLC – Surface, Oil and Gas
0.77 acres 1.5698%
- 1D. Swords Creek Land Partnership Tr. 21 (A.W. Richardson 1281.86 Acre Tract) – Coal Reserve Coal Properties Company - Coal Below Tiller Seam Leased
Knox Creek Coal Company - Coal in Tiller Seam and Above Leased
CNX Gas Company LLC – CBM Leased
Patsy S. Smith, et al – Surface, Oil and Gas
CNX Gas Company LLC – Oil, Gas and CBM Leased
0.12 acres 0.2446%
- 1E. Swords Creek Land Partnership Tr. 21 (A.W. Richardson 1281.86 Acre Tract) – Coal Reserve Coal Properties Company - Coal Below Tiller Seam Leased
Knox Creek Coal Company - Coal in Tiller Seam and Above Leased
CNX Gas Company LLC – CBM Leased
Salina Keen Heirs, Successors or Assigns – Oil and Gas
CNX Gas Company LLC – Oil, Gas and CBM Leased (48.93%)
Billy Propst, et ux – Surface
0.47 acres 0.9582%

"This title block is for general informational purposes only and does not reflect an analysis of the severance deed and its effect upon coal bed methane ownership and should not be relied upon for such purpose."

CNX GAS COMPANY LLC

Unit AV124

**Tract Identifications
(49.05 Acre Unit)**

- 1F. Swords Creek Land Partnership Tr. 21 (A.W. Richardson 1281.86 Acre Tract) – Coal Reserve Coal Properties Company - Coal Below Tiller Seam Leased
Knox Creek Coal Company - Coal in Tiller Seam and Above Leased
CNX Gas Company LLC – CBM Leased
Jeffery Earl Wilson – Surface, Oil and Gas
CNX Gas Company LLC – Oil, Gas and CBM Leased
2.72 acres 5.5454%**
- 1G. Swords Creek Land Partnership Tr. 21 (A.W. Richardson 1281.86 Acre Tract) – Coal Reserve Coal Properties Company - Coal Below Tiller Seam Leased
Knox Creek Coal Company - Coal in Tiller Seam and Above Leased
CNX Gas Company LLC – CBM Leased
Jo Ann Anderson Richardson – Surface, Oil and Gas
CNX Gas Company LLC – Oil, Gas and CBM Leased
10.95 acres 22.3242%**
- 1H. Swords Creek Land Partnership Tr. 21 (A.W. Richardson 1281.86 Acre Tract) – Coal Reserve Coal Properties Company - Coal Below Tiller Seam Leased
Knox Creek Coal Company - Coal in Tiller Seam and Above Leased
CNX Gas Company LLC – CBM Leased
CNX Gas Company LLC – Surface, Oil and Gas
0.25 acres 0.5097%**
- 1I. Swords Creek Land Partnership Tr. 21 (A.W. Richardson 1281.86 Acre Tract) – Coal Reserve Coal Properties Company - Coal Below Tiller Seam Leased
Knox Creek Coal Company - Coal in Tiller Seam and Above Leased
CNX Gas Company LLC – CBM Leased
Commonwealth of Virginia – Surface, Oil and Gas
0.85 acres 1.7329%**
- 1J. Swords Creek Land Partnership Tr. 21 (A.W. Richardson 1281.86 Acre Tract) – Coal Reserve Coal Properties Company - Coal Below Tiller Seam Leased
Knox Creek Coal Company - Coal in Tiller Seam and Above Leased
CNX Gas Company LLC – CBM Leased
Billy S. Propst, et ux – Surface, Oil and Gas
CNX Gas Company LLC – Oil, Gas and CBM Leased
0.04 acres 0.0815%**

"This title block is for general informational purposes only and does not reflect an analysis of the severance deed and its effect upon coal bed methane ownership and should not be relied upon for such purpose."

CNX GAS COMPANY LLC

Unit AV124

Tract Identifications (49.05 Acre Unit)

- 2A. Stuart Land & Cattle Company of Virginia, Inc. (68.00 Acre Tract) - Coal Reserve Coal Properties Company – Coal Below Tiller Seam Leased Knox Creek Coal Corporation – Coal In Tiller and Above Seams Leased CNX Gas Company LLC – CBM Leased Noah Newberry Heirs – Surface, Oil and Gas CNX Gas Company LLC – Oil, Gas and CBM Leased (68.78%)
11.16 acres 22.7523%**
- 2B. Stuart Land & Cattle Company of Virginia, Inc. (68.00 Acre Tract) - Coal Reserve Coal Properties Company – Coal Below Tiller Seam Leased Knox Creek Coal Corporation – Coal In Tiller and Above Seams Leased CNX Gas Company LLC – CBM Leased Salina Keen Heirs, Successors or Assigns – Oil and Gas CNX Gas Company LLC – Oil, Gas and CBM Leased (48.93%) Billy Propst, et ux – Surface
0.85 acres 1.7329%**
- 2C. Stuart Land & Cattle Company of Virginia, Inc. (68.00 Acre Tract) - Coal Reserve Coal Properties Company – Coal Below Tiller Seam Leased Knox Creek Coal Corporation – Coal In Tiller and Above Seams Leased CNX Gas Company LLC – CBM Leased Commonwealth of Virginia OR Noah Newberry Heirs –Oil and Gas CNX Gas Company LLC – Oil, Gas and CBM Leased (68.78%) (If owned by Noah Newberry Heirs) Commonwealth of Virginia - Surface
0.43 acres 0.8767%**
- 2D. Stuart Land & Cattle Company of Virginia, Inc. (68.00 Acre Tract) - Coal Reserve Coal Properties Company – Coal Below Tiller Seam Leased Knox Creek Coal Corporation – Coal In Tiller and Above Seams Leased CNX Gas Company LLC – CBM Leased Commonwealth of Virginia OR Salina Keen Heirs, Successors or Assigns – Oil and Gas CNX Gas Company LLC – Oil, Gas and CBM Leased (48.93%) (If owned by Salina Keen Heirs) Commonwealth of Virginia - Surface
0.25 acres 0.5097%**

"This title block is for general informational purposes only and does not reflect an analysis of the severance deed and its effect upon coal bed methane ownership and should not be relied upon for such purpose."

1I		Tract 1I (total acreage)	0.8500					
1	1I	Commonwealth of Virginia\870 Bonham Rd Bristol, VA 24201		0.8500	100.00%	0.8500	6.1015%	\$3,526.12
2A		Tract 2A (total acreage)	11.1600					
1	2A	Stuart Land & Cattle Co. of Virginia\Box 147 Rosedale, VA 24280	2/567	0.0394	50.00%	0.0197	0.1413%	\$81.65
2	2A	Paul E. Richardson\8444 S County Rd 350W Stileville, IN 46180-9711	1/63	0.1771	100.00%	0.1771	1.2716%	\$734.85
3	2A	Shelby Ruth Richardson\6169 Turner St Clayton, IN 46118	1/63	0.1771	100.00%	0.1771	1.2716%	\$734.85
4	2A	Robert W. Blake, III\1210 Poindexter St #5805 Chesapeake, VA 23324	2/567	0.0394	50.00%	0.0197	0.1413%	\$81.65
5	2A	Loretta Mae Richardson\PO Box 1282 Honaker, VA 24260	1/63	0.1771	100.00%	0.1771	1.2716%	\$734.85
6	2A	Judy Vance Boyd\3144 Pine Creek Rd Swords Creek, VA 24649	1/54	0.2067	100.00%	0.2067	1.4835%	\$857.33
7	2A	Marvin B. Shortt\3071 Clarks Valley Rd Swords Creek, VA 24649	1/54	0.2067	100.00%	0.2067	1.4835%	\$857.33
8	2A	Pauline Muse\999 Westover Dr High Point, NC 27265	1/9	1.2400	100.00%	1.2400	8.9011%	\$5,143.98
9	2A	Tammy Hardman\3834 Knollview Dr Sophia, NC 27350	1/27	0.4133	100.00%	0.4133	2.9670%	\$1,714.66
10	2A	Melissa Lynn Alley\310 Fairfax Ave Richlands, VA 24641	1/27	0.4133	100.00%	0.4133	2.9670%	\$1,714.66
11	2A	Wanda Salyers\19198 Jonesboro Rd Abingdon, VA 24211	1/27	0.4133	100.00%	0.4133	2.9670%	\$1,714.66
12	2A	Claude Junior Newberry\PO Box 988 Raven VA 24639	1/9	1.2400	100.00%	1.2400	8.9011%	\$5,143.98
2B		Tract 2B (total acreage)	0.8500					
1	2B	Viola Meadows \5740 Garden Creek Rd Rowe, VA 24646	1/14	0.0607	100.00%	0.0607	0.4358%	\$251.87
2	2B	Arnold J. Keene \941 Ascue Rd Cedar Bluff, VA 24609	1/42	0.0202	100.00%	0.0202	0.1453%	\$83.96
3	2B	Anna R Lambert \182 Blankenship Dr N. Tazwell, VA 24630	1/210	0.0040	100.00%	0.0040	0.0291%	\$16.79
4	2B	Arnold J. Keene \941 Ascue Rd Cedar Bluff, VA 24609	1/210	0.0040	100.00%	0.0040	0.0291%	\$16.79
5	2B	Linda Matney \PO Box 738 Pounding Mill, VA 24637	1/840	0.0010	100.00%	0.0010	0.0073%	\$4.20
6	2B	Brenda Weddle \PO Box 852 Pounding Mill, VA 24637	1/840	0.0010	100.00%	0.0010	0.0073%	\$4.20
7	2B	Billy Ray Hale \PO Box 311 Honaker, VA 24260	1/168	0.0051	100.00%	0.0051	0.0363%	\$20.99
8	2B	Linda Matney \PO Box 738 Pounding Mill, VA 24637	1/168	0.0051	100.00%	0.0051	0.0363%	\$20.99
9	2B	Brenda Weddle \PO Box 852 Pounding Mill, VA 24637	1/168	0.0051	100.00%	0.0051	0.0363%	\$20.99
10	2B	Anna R Lambert \182 Blankenship Dr N. Tazwell, VA 24630	1/42	0.0202	100.00%	0.0202	0.1453%	\$83.96
11	2B	Brenda Carol Banks \2122 Leiter Rd Lucas, OH 44843-9546	1/21	0.0405	100.00%	0.0405	0.2905%	\$167.91
12	2B	Judith Fuller \PO Box 641 Seymour, TN 37865	1/63	0.0135	100.00%	0.0135	0.0968%	\$55.97
13	2B	Lillian Joyce Baldwin \PO Box 912 Honaker, VA 24260	1/63	0.0135	100.00%	0.0135	0.0968%	\$55.97
14	2B	Wilma Jean Honaker \306 Heritage Dr Honaker, VA 24260	1/63	0.0135	100.00%	0.0135	0.0968%	\$55.97
15	2B	Eunice Keen Vance \1692 Riva Ridge Dr Mansfield, OH 44904-1872	1/84	0.0101	100.00%	0.0101	0.0726%	\$41.98
16	2B	Brandon Keene \112 S Bridge St Perryville, OH 44864	1/210	0.0040	100.00%	0.0040	0.0291%	\$16.79
17	2B	Misti Northrup \4935 Hagerman Rd Bellville, OH 44813	1/210	0.0040	100.00%	0.0040	0.0291%	\$16.79
18	2B	Jerry Lee Stilwell \307 Fairfax Ave Richlands, VA 24641	1/140	0.0061	100.00%	0.0061	0.0436%	\$25.19

Wells contributing to the escrow account: PGP AV124 W/PL, CBM AV124A W/PL

Exhibit E
Unit AV-124
Docket #VGOB 02-0820-1050-02
List of Conflicting Respondents that require escrow
(49.05 Acre Unit - Revised 2/3/04)

	Acres in Unit	Percent of Unit
--	---------------	-----------------

Tract #1D, 0.12 acres

COAL OWNERSHIP

(1) Swords Creek Land Partnership, Tr.21 P.O. Box 29 Tazewell, VA 24651 <i>(A.W. Richardson 1281.86 Acre Tract)</i>	0.12 acres	0.2446%
------------------------------------------------------------------------------------------------------------------------------	------------	---------

OIL & GAS OWNERSHIP

The respondents listed below did not respond timely to the W9 request and will continue to be escrowed

(1) Patsy S. Smith, et al	0.12 acres	0.2446%
(a) John Albert Richardson Heirs, Devisees, Successors or Assigns (1/2)		
(a.1) Ida B. Richardson Heirs, Devisees, Successors or Assigns		
(a.1.1) Patsy Sue Smith 420 Mill creek Rd. Raven, VA 24639	0.0600 acres 1/2 of 0.12 acres	0.1223%
(a.1.2) Alvin Wayne Shelton 2438 Hopkins Dr. McGaheysville, VA 22840	0.0200 acres 1/6 of 0.12 acres	0.0408%
(a.1.3) Melinda Suzanne Cordle PO Box 15402 Newport News, VA 23608	0.0200 acres 1/6 of 0.12 acres	0.0408%
Total tract acres	0.1000	
Total tract percent	0.2039%	

Tract #1E, 0.47 acres

COAL OWNERSHIP

(1) Swords Creek Land Partnership, Tr.21 P.O. Box 29 Tazewell, VA 24651 <i>(A.W. Richardson 1281.86 Acre Tract)</i>	0.47 acres	0.9582%
------------------------------------------------------------------------------------------------------------------------------	------------	---------

OIL & GAS OWNERSHIP

(1) Salina Keen Heirs, Devisees, Successors or Assigns	0.47 acres	0.9582%
(1) Bertie Horn Heirs, Devisees, Successors or Assigns		
(a) Thelma Keen Heirs, Devisees, Successors or Assigns	0.0336 acres 1/14 of 0.47 acres	0.0684%

The ownership listed below is currently being reviewed and documentation is being requested to verify title

(a.1) Arnold Keen Heirs, Devisees,
Successors or Assigns

(a.1.1) Ruth Bobbie, Keene, 2nd wife
507 Charles St
Spencer, NC 28159

(a.1.2) James Keene *predeceased parents no issue*

(a.1.3) William Wayne "Bill" Keene Heirs, Devisees,
Successors or Assigns
(documentation sent to Carol Looney Keene 6/2/15)

Exhibit E
Unit AV-124
Docket #VGOB 02-0820-1050-02
List of Conflicting Respondents that require escrow
(49.05 Acre Unit - Revised 2/3/04)

	Acres in Unit	Percent of Unit
(a.1.3.1) Carol Looney Keene 5050 Slate Creek Rd Grundy, VA 24614		
(2) Ernest Keen Heirs, Devisees, Successors or Assigns		
<i>The respondents listed below did not respond timely to the W9 request and will continue to be escrowed</i>		
(a) Ralph Keene 200 Summit Drive Lebanon, VA 24266	0.0112 acres 1/42 of 0.47 acres	0.0228%
(c) Paul Keene Heirs, Devisees, Successors or Assigns		
(c.3) Ann McCowan Justice P.O. Box 677 Rosedale, VA 24280	0.0022 acres 1/210 of 0.47 acres	0.0046%
(c.4) Ralph Keene 200 Summit Ave. Lebanon, VA 24226	0.0022 acres 1/210 of 0.47 acres	0.0046%
(c.5) Carl L. Hale 104 Third Ave Richlands, VA 24641	0.0006 acres 1/840 of 0.47 acres	0.0011%
(c.6) Bill R. Hale PO Box 311 Honaker, VA 24260	0.0006 acres 1/840 of 0.47 acres	0.0011%
(d) Ann McCowan Justice P.O. Box 677 Rosedale, VA 24280	0.0112 acres 1/42 of 0.47 acres	0.0228%
(e) Ruby Lee Hale Heirs, Devisees, Successors or Assigns		
(e.4) Carl Lee Hale PO Box 330 Pounding Mill, VA 24637	0.0028 acres 1/168 of 0.47 acres	0.0057%
(3) Mollie Horn (Miles) Heirs, Devisees, Successors or Assigns		
(b) Harold Horn Heirs, Devisees, Successors or Assigns	0.0224 acres 1/21 of 0.47 acres	0.0456%
<i>The ownership listed below is currently being reviewed and documentation is being requested to verify title</i>		
(b.1) Mollie Horn 16 Martinsburg Rd Mt Vernon, OH 43050		
(b.2) Edith Horn 109 E. Ohio Ave Mt Vernon, OH 43050		
(b.3) Roy Horn 7194 South Bloomfield Township, Rd.15 Centerburg, OH 43011		
(b.4) Harold David Horn 659 Liberty Rd Delaware, OH 43015		
(4) Major Wallace Keen Heirs, Devisees, Successors or Assigns		

The respondents listed below did not respond timely to the W9 request and will continue to be escrowed

Exhibit E
Unit AV-124
Docket #VGOB 02-0820-1050-02
List of Conflicting Respondents that require escrow
(49.05 Acre Unit - Revised 2/3/04)

	Acres in Unit	Percent of Unit
(a) Virgie Harman Heirs, Devisees, Successors or Assigns		
(a.1) Gladys M. Griffiths Heirs, Devisees, Successors or Assigns		
(a.1.1) Daniel Griffiths 9633 River Corners Rd Homersville, OH 44235-9703	0.0017 acres 1/280 of 0.47 acres	0.0034%
(a.1.2) Mitchell Griffiths 13360 N. Elyria Rd, Lot 736 W. Salem, OH 44287	0.0017 acres 1/280 of 0.47 acres	0.0034%
(a.2) C. Henry "CH" Harman, Sr., Heirs, Devisees, Successors or Assigns		
(a.2.1) C. Henry Harman, Jr. <i>Address pending</i>	0.0006 acres 1/840 of 0.47 acres	0.0011%
(a.2.2) Jeffrey Kyle Harman PO Box 325 Hiwassee, VA 24347	0.0006 acres 1/840 of 0.47 acres	0.0011%
(a.2.3) Joey Wayne Harman 238 Paramount Dr Bristol, TN 37620	0.0006 acres 1/840 of 0.47 acres	0.0011%
(a.2.4) Jonathan Lee Harman 21299 Sims Rd Abingdon, VA 24211	0.0006 acres 1/840 of 0.47 acres	0.0011%
(a.2.5) Joshua M. Harman 2537 Clarks Valley Rd Swords Creek, VA 24649	0.0006 acres 1/840 of 0.47 acres	0.0011%
(a.2.6) Jesse C. Harman <i>Address pending</i>	0.0006 acres 1/840 of 0.47 acres	0.0011%
(a.3) Hazel Hylton Heirs, Devisees, Successors or Assigns		
(a.3.1) Roby A. Hylton, Jr. 2514 Mayfair Rd Akron, OH 44312	0.0017 acres 1/280 of 0.47 acres	0.0034%
(a.3.2) Regina D. Stoli 4171 Klein Ave Stow, OH 4424	0.0017 acres 1/280 of 0.47 acres	0.0034%
(a.4) Kendris Harman PO Box 414 Tazewell, VA 24651	0.0034 acres 1/140 of 0.47 acres	0.0068%
(a.5) Clyde Harman PO Box 633 Oakwood, VA 24631	0.0034 acres 1/140 of 0.47 acres	0.0068%
(a.6) Billy Harman 26135 Beech Circle Abingdon, VA 24211-7263	0.0034 acres 1/140 of 0.47 acres	0.0068%
(a.7) Jack M. Harman 6440 Sinking Waters Rd Bandy, VA 24602-6405	0.0034 acres 1/140 of 0.47 acres	0.0068%
(a.8) Elnor Lemmon 2021 Penhurst Circle NE N. Canton, OH 44720	0.0034 acres 1/140 of 0.47 acres	0.0068%

Exhibit E
Unit AV-124
Docket #VGOB 02-0820-1050-02
List of Conflicting Respondents that require escrow
(49.05 Acre Unit - Revised 2/3/04)

	Acres in Unit	Percent of Unit
(a.9) Roy A. Harman 9100 Slagle Rd 1 Windham, OH 44288	0.0034 acres 1/140 of 0.47 acres	0.0068%
(a.10) Cleo Sargent 583 Airport Rd Cedar Bluff, VA 24609	0.0034 acres 1/140 of 0.47 acres	0.0068%
(b) Garcie Keen Heirs, Devisees, Successors or Assigns		
(b.1) Werley Keen 20203 Coshocton Rd. Mt. Vernon, OH 43050	0.0056 acres 1/84 of 0.47 acres	0.0114%
(b.2) McArthur Keen 840 Cedar Avenue, Apt. 21 Long Beach, CA 90813	0.0056 acres 1/84 of 0.47 acres	0.0114%
(b.3) Garnie Cordill Kempton 243 Chase Dr Munroe Falls, OH 44262	0.0056 acres 1/84 of 0.47 acres	0.0114%
(b.4) Sylvia Meadows 5945 St. Rt. 314 Fredericktown, OH 43019	0.0056 acres 1/84 of 0.47 acres	0.0114%
(b.6) Robert Keen Heirs, Devisees, Successors or Assigns <i>(waiting on return call from Sonia Hoffer 8/5/14)</i>	0.0056 acres 1/84 of 0.47 acres	0.0114%

The ownership listed below is currently being reviewed and documentation is being requested to verify title

- (b.6.1) Carol Bailey
239 1/2 East Church Street
Marion, OH 43302
- (b.6.2) Glen Keen
1912 West Willow Avenue
Long Beach, CA 90800
- (b.6.3) Wanda Wyss
1750 South Avenue
Marion, OH 43302
- (b.6.4) Sonia Hoffer
127 Shire Ln NW
Cleveland, TN 34312

- (5) Beve Keen Heirs, Devisees,
Successors or Assigns

The respondents listed below did not respond timely to the W9 request and will continue to be escrowed

- (a) Dolphis McKinley Keen Heirs, Devisees,
Successors or Assigns

- (a.1) Larry W. Keene Heirs, Devisees,
Successors or Assigns

(a.1.1) Debra Keene 571 Township Rd 3352 Londonville, OH 44842	0.0045 acres 1/105 of 0.47 acres	0.0091%
----------------------------------------------------------------------	-------------------------------------	---------

- (a.2) Calvin E. Keene Heirs, Devisees,
Successors or Assigns

(a.2.1) Michael Keene 898 Township Rd 3006 Perryville, OH 44864-9783	0.0022 acres 1/210 of 0.47 acres	0.0046%
----------------------------------------------------------------------------	-------------------------------------	---------

Exhibit E
Unit AV-124
Docket #VGOB 02-0820-1050-02
List of Conflicting Respondents that require escrow
(49.05 Acre Unit - Revised 2/3/04)

	Acres in Unit	Percent of Unit
(a.2.2) Kristen Keene <i>Address Unknown</i>	0.0022 acres 1/210 of 0.47 acres	0.0046%
(b) Estel Keen P.O. Box 266 Raven, VA 24639	0.0134 acres 1/35 of 0.47 acres	0.0274%
(c) Della Proffit Heirs, Devisees, Successors or Assigns		
(c.1) Gladesie Whited Heirs, Devisees, Successors or Assigns		
(c.1.1) Ramona Lynn Whited P.O. Box 773 Raven, VA 24639	0.0067 acres 1/70 of 0.47 acres	0.0137%
(c.2) Roy Lee Proffit Heirs, Devisees, Successors or Assigns	<i>deceased no issue</i>	
(c.3) Troy Lee Proffit P.O. Box 773 Auxier, KY 41602	0.0067 acres 1/70 of 0.47 acres	0.0137%
(d) Venia Stillwell Heirs, Devisees, Successors or Assigns		
(d.4) Betty Jean Short Trevino Heirs, Devisees, Successors or Assigns		
(d.4.2) Marcella Perkins King 9960 Springwater Rd. Mt. Vernon, OH 43050	0.0022 acres 1/210 of 0.47 acres	0.0046%
(e) Hattie Irene Shortt Heirs, Devisees, Successors or Assigns <i>(doc sent to Martha Compton & David W. Shortt 5/8/15)</i>	0.0134 acres 1/35 of 0.47 acres	0.0274%

The ownership listed below is currently being reviewed and documentation is being requested to verify title

- (e.1) Noah Short Heirs, Devisees,
Successors or Assigns
- (e.1.1) Mary Jane Shelton Short Heirs, Devisees,
Successors or Assigns
 - (e.1.1.1) Jane Wright
3059 Raven Nest Branch Rd
Cedar Bluff, VA 24609
 - (e.1.1.2) Delores Ann Hardy
781 Big Creek Rd
Richlands, VA 24641
 - (e.1.1.3) Pamela Sue Davis
142 Ballard Dr
Raven, VA 24639
 - (e.1.1.4) William Edmond Short
PO Box 101
Cedar Bluff, VA 24609
 - (e.1.1.5) Calvin Eric Short
242 Middle Creek Rd
Cedar Bluff, VA 24609
 - (e.1.1.6) Ervin Wayne Short, Sr Heirs, Devisees,
Successors or Assigns

Exhibit E
Unit AV-124
Docket #VGOB 02-0820-1050-02
List of Conflicting Respondents that require escrow
(49.05 Acre Unit - Revised 2/3/04)

	Acres in Unit	Percent of Unit
(e.1.1.6.1) Rhonda Harrison 891 Big Creek Rd Richlands, VA 24641		
(e.1.1.6.2) Ervin Wayne Short, Jr. Tazewell County Jail		
(e.1.1.6.3) Willie Earl Short Prison		
(e.2) Martha Sneed Compton 419 S. Center ST Richlands, VA 24641		
(e.3) David Shortt 1118 Binford Ct Murfreesboro, TN 37130		
(e.4) Andrew Eugene Short Heirs, Devisees, Successors or Assigns		
(e.4.1) Patsy Ann Short PO Box 452 Raven, VA 24639		
(e.5) Perry Short <i>Address Unknown</i>		
(e.6) Benny Jo Short PO Box 576 Richlands, VA 24641		
(6) Frank Keen Heirs, Devisees, Successors or Assigns		
<i>The respondents listed below did not respond timely to the W9 request and will continue to be escrowed</i>		
(a) Hershel Keen Heirs, Devisees, Successors or Assigns		
(a.1) Phyllis Vandyke Keen 4970 Turnpike Rd. Raven, VA 24639	0.0336 acres 1/14 of 0.47 acres	0.0684%
(b) Lester Keen Heirs, Devisees, Successors or Assigns		
(b.1) Thelma Keen 5990 County Road 50 Mt. Gilead, OH 43338	0.0112 acres 1/42 of 0.47 acres	0.0228%
(b.1.1) Rondal W. Keen 105 South 4th St. #20 Cardington, OH 43315-9630	0.0020 acres 1/231 of 0.47 acres	0.0041%
(b.1.2) Omni Ruth Keen 7150 Neward Rd Mt. Vernon, OH 43050	0.0020 acres 1/231 of 0.47 acres	0.0041%
(b.1.3) Jessie Allen Keen 7150 Neward Rd Mt. Vernon, OH 43050	0.0020 acres 1/231 of 0.47 acres	0.0041%
(b.1.4) Lloyd Monroe Keen 7269 County Road 89 Mt. Gilead, OH 43338	0.0020 acres 1/231 of 0.47 acres	0.0041%
(b.1.5) Lena Irene Nichols 7326 State Rt 19, Unit 2401 Mt. Gilead, OH 43338	0.0020 acres 1/231 of 0.47 acres	0.0041%

Exhibit E
Unit AV-124
Docket #VGOB 02-0820-1050-02
List of Conflicting Respondents that require escrow
(49.05 Acre Unit - Revised 2/3/04)

	Acres in Unit	Percent of Unit
(b.1.6) Bessie Lulabell Hammond Heirs, Devisees, Successors or Assigns		
(b.1.6.1) Bruce Hammond 6138 State Rt 314 Mt. Gilead, OH 43338	0.0020 acres 1/231 of 0.47 acres	0.0041%
(b.7) Pansey Ilene Yoder Rt.3 Box 6959 County Road 22 Fredericktown, OH 43019	0.0020 acres 1/231 of 0.47 acres	0.0041%
(b.8) Ronald Gillespie Heirs, Devisees, Successors or Assigns <i>(Heirs Unknown)</i>	0.0020 acres 1/231 of 0.47 acres	0.0041%
(b.9) Jennifer Juanita Lewis 7322 State Rt. 314 Mt. Gilead, OH 43338	0.0020 acres 1/231 of 0.47 acres	0.0041%
(b.10) Kenneth Keen 1532 9th Street Cuyahoga Falls, OH 44221	0.0020 acres 1/231 of 0.47 acres	0.0041%
(b.11) Ronald Keith Keen 7026 Township Road Mt. Gilead, OH 43338-9423	0.0020 acres 1/231 of 0.47 acres	0.0041%
(7) Cloa Chloe Horn Heirs, Devisees, Successors or Assigns	0.0671 acres 1/7 of 0.47 acres	0.1369%

The ownership listed below is currently being reviewed and documentation is being requested to verify title

(a) Clayton Andrew Horne Heirs, Devisees, Successors or Assigns

 (a.1) Mary F. Horne Heirs, Devisees, Successors or Assigns
(Heirs Unknown)

(b) Lovis Reedy Horn Short Heirs, Devisees, Successors or Assigns

 (b.1) John Alden Short Heirs, Devisees, Successors or Assigns

 (b.1.1) Danny Short
 P.O. Box 438
 Cedar Bluff, VA 24601

 (b.1.2) Ellen Horn
 P.O. Box 782
 Raven, VA 24639

 (b.1.3) Mona Pearl Osborne Heirs, Devisees, Successors or Assigns

 (b.1.3.1) Melvin Junior Osborne
 PO Box 1239
 Raven, VA 24639

 (b.1.4) Louis Short
 P.O. Box 1004
 Raven, VA 24639

 (b.1.5) James Junior Short
 P.O. Box 894
 Raven, VA 24639

 (b.1.6) Johnny Short Heirs, Devisees, Successors or Assigns

Exhibit E
Unit AV-124
Docket #VGOB 02-0820-1050-02
List of Conflicting Respondents that require escrow
(49.05 Acre Unit - Revised 2/3/04)

	Acres in Unit	Percent of Unit
(b.1.6.1) Amanda Kay Short PO Box 963 Cedar Bluff, VA 24601		
(b.1.6.2) Christopher C. Short PO Box 2218 Cedar Bluff, VA 24601		
(b.1.6.3) Melinda G. Blackburn PO Box 415 Grundy, VA 24614		
(b.1.6.4) Melissa Thacker PO Box 652 Keen Mtn, VA 24624		
(b.1.7) Roger Short Heirs, Devisees, Successors or Assigns		
(b.1.7.1) Peggy Carol Short PO Box 61 Raven, VA 24639		
(b.1.7.2) Jamie L. Short PO Box 61 Raven, VA 24639		
(b.1.7.3) Cassie Marie Byrd RR624 Honaker, VA 24260		
(b.1.7.4) Bridgett Quinley RR 4 Box 83 Grundy, VA 24614		
(b.1.8) Ruby Osborne P.O. Box 216 Oakwood, VA 24631		
(b.1.9) Marie Smith P.O. Box 789 Raven, VA 24639		
(b.1.10) Paul Wayne Short 285 York Rd Raven, VA 24639		
(c) Edna Bell Horn Heirs, Devisees, Successors or Assigns		
(c.1) Lily Bell Elswick 1158 Hogback Rd. Tazewell, VA 24651		
(c.2) Roy Rogers Horn 542 River Oaks Drive Danville, VA 24540		
(c.3) Shelby Jean Reynolds 136 Longacre Ln Princeton, WV 24739		
(c.4) Willie May Mutter 7683 Lee Hwy Rural Retreat, VA 24368		
(c.5) William Ray Horn 40 Sulfur Lane Swords Creek, VA 24649		

Exhibit E
Unit AV-124
Docket #VGOB 02-0820-1050-02
List of Conflicting Respondents that require escrow
(49.05 Acre Unit - Revised 2/3/04)

	Acres in Unit	Percent of Unit
(c.6) Thelma Marie Underwood 2413 Harry's Branch Rd. Whitewood, VA 24641		
(c.7) Joseph Paul Horn PO Box 775 Raven, VA 24639		
(d) Genetta Eva Horn Heirs, Devisees, Successors or Assigns <i>(doc pending 6/2/15)</i>		
	Total tract acres	0.3340
	Total tract percent	0.6810%

Tract #2A, 11.16 acres

COAL OWNERSHIP

(1) Stuart Land & Cattle Co. of Virginia Box 147 Rosedale, VA 24280 <i>(68.00 Acre Tract)</i>	11.16 acres	22.7523%
--------------------------------------------------------------------------------------------------------	-------------	----------

OIL & GAS OWNERSHIP

(1) Noah Newberry Heirs, Devisees, Successors or Assigns	11.16 acres	22.7523%
-------------------------------------------------------------	-------------	----------

The respondents listed below did not respond timely to the W9 request and will continue to be escrowed.

(a) Hazel Richardson Heirs, Devisees,
Successors or Assigns

(a.3) Evangeline Blake Heirs, Devisees,
Successors or Assigns

(a.3.1) Robert Blake, Jr. 1212 Mary Ellen Ave 1440 Chesapeake, VA 23324	0.0590 acres 1/189 of 11.16 acres	0.1204%
-------------------------------------------------------------------------------	--------------------------------------	---------

(a.3.2) Ralph Yahne 815 Homecrest Blvd. Chesapeake, VA 23324	0.0394 acres 2/567 of 11.16 acres	0.0803%
--------------------------------------------------------------------	--------------------------------------	---------

(a.3.3) Patricia Tucker 3109 Joseph Ave. Chesapeake, VA 23324	0.0394 acres 2/567 of 11.16 acres	0.0803%
---------------------------------------------------------------------	--------------------------------------	---------

(a.6) Bobby Richardson 2255 Road Ridge Turnpike Raven, VA 24639	0.1771 acres 1/63 of 11.16 acres	0.3611%
-----------------------------------------------------------------------	-------------------------------------	---------

(a.7) Larry Richardson Heirs, Devisees,
Successors or Assigns

(a.7.1) Linda K. Richardson Heirs, Devisees, Successors or Assigns <i>(doc requested 6/4/15)</i>	0.1771 acres 1/63 of 11.16 acres	0.3611%
--------------------------------------------------------------------------------------------------------	-------------------------------------	---------

The ownership listed below is currently being reviewed and documentation is being requested to verify title

(a.7.1.1) Kathy Kimberlin Noble
2102 W. Northgate Dr 9193
Columbus, IN 47201

(a.7.1.2) Ricky Kimberlin
50 Mamie Bell Circle
Lillington, NC 27546

Exhibit E
Unit AV-124
Docket #VGOB 02-0820-1050-02
List of Conflicting Respondents that require escrow
(49.05 Acre Unit - Revised 2/3/04)

	Acres in Unit	Percent of Unit
(b) Frazier Newberry Heirs, Devisees, Successors or Assigns		
<i>The respondents listed below did not respond timely to the W9 request and will continue to be escrowed.</i>		
(b.1) Frances Newberry Heirs, Devisees, Successors or Assigns		
(b.1.1) Steve Allen Shortt P.O. Box 63 Doran, VA 24612	1.2400 acres 1/9 of 11.16 acres	2.5280%
(c) Madeline Vance Heirs, Devisees, Successors or Assigns		
(c.1) Carlos Vance 57 Rabbit Hollow Rd Swords Creek, VA 24649	0.2067 acres 1/54 of 11.16 acres	0.4213%
(c.2) Leda Jo Lester P.O. Box 400 Doran, VA 24612	0.2067 acres 1/54 of 11.16 acres	0.4213%
(c.3) Mary Sparks 51 Rabbit Hollow Rd. Swords Creek, VA 24649	0.2067 acres 1/54 of 11.16 acres	0.4213%
(c.4) Carrie Dell Boyd 100 Oxford Square, Apt. 8 Richlands, VA 24641	0.2067 acres 1/54 of 11.16 acres	0.4213%
(c.6) Cathy Vance P.O. Box 131 Swords Creek, VA 24649	0.2067 acres 1/54 of 11.16 acres	0.4213%
(d) Sylvia Short Heirs, Devisees, Successors or Assigns		
(d.1) Roger Short Heirs, Devisees, Successors or Assigns		
(d.1.1) Linda McGlothlin Short PO Box 44 Doran, VA 24612	0.2067 acres 1/54 of 11.16 acres	0.4213%
(d.2) Linda Sue Berry Heirs, Devisees, Successors or Assigns		
(d.2.1) James Berry 6856 Hiwassee Rd 8328 Radford, VA 24141	0.2067 acres 1/54 of 11.16 acres	0.4213%
(d.3) Carrie Mullins P.O. Box 360 Swords Creek, VA 24649	0.2067 acres 1/54 of 11.16 acres	0.4213%
(d.4) Connie McFarland P.O. Box 516 Richlands, VA 24641	0.2067 acres 1/54 of 11.16 acres	0.4213%
(d.5) Steve Allen Short P.O. Box 63 Doran, VA 24612	0.2067 acres 1/54 of 11.16 acres	0.4213%
(g) Juanita Byrd Heirs, Devisees, Successors or Assigns		

Exhibit E
Unit AV-124
Docket #VGOB 02-0820-1050-02
List of Conflicting Respondents that require escrow
(49.05 Acre Unit - Revised 2/3/04)

	Acres in Unit	Percent of Unit
(g.1) Patricia Vanover P.O. Box 671 Doran, VA 24612	0.4133 acres 1/27 of 11.16 acres	0.8427%
(g.3) Debbie Ann Martin Heirs, Devisees, Successors or Assigns		
(g.3.1) Eric Chad Martin PO Box 15 Shiloh, OH 44876	0.2756 acres 2/81 of 11.16 acres	0.5618%
(g.3.2) Coy D. Witt Heirs, Devisees, Successors or Assigns		
(g.3.2.1) Coy D. Witt, II 412 Limestone Rd Pounding Mill, VA 24637	0.0689 acres 1/162 of 11.16 acres	0.1404%
(g.3.2.2) Angela Leonard 524 Mills Garden Rd Statesville, NC 28625	0.0689 acres 1/162 of 11.16 acres	0.1404%
(h) Elbert Newberry Heirs, Devisees, Successors or Assigns		
(h.2) Doris Ann Newberry Heirs, Devisees, Successors or Assigns		
(h.2.1) Harold Westley Newberry 615 Prater Dr Richlands, VA 24641	0.4133 acres 1/27 of 11.16 acres	0.8427%
(i) Jimmy Newberry P.O. Box 361 Doran, VA 24612	1.2400 acres 1/9 of 11.16 acres	2.5280%
	Total tract acres 6.2787	
	Total tract percent 12.8007%	

Tract #2B, 0.85 acres

COAL OWNERSHIP

(1) Stuart Land & Cattle Co. of Virginia Box 147 Rosedale, VA 24280 <i>(68.00 Acre Tract)</i>	0.85 acres	1.7329%
--------------------------------------------------------------------------------------------------------	------------	---------

OIL & GAS OWNERSHIP

(1) Salina Keen Heirs, Devisees, Successors or Assigns	0.85 acres	1.7329%
-----------------------------------------------------------	------------	---------

The ownership listed below is currently being reviewed and documentation is being requested to verify title

(1) Bertie Horn Heirs, Devisees, Successors or Assigns		
(a) Thelma Keen Heirs, Devisees, Successors or Assigns	0.0607 acres 1/14 of 0.85 acres	0.1238%
(a.1) Arnold Keen Heirs, Devisees, Successors or Assigns		
(a.1.1) Ruth Bobbie, Keene, 2nd wife 507 Charles St Spencer, NC 28159		
(a.1.2) James Keene	<i>predeceased parents no issue</i>	

Exhibit E
Unit AV-124
Docket #VGOB 02-0820-1050-02
List of Conflicting Respondents that require escrow
(49.05 Acre Unit - Revised 2/3/04)

	Acres in Unit	Percent of Unit
(a.1.3) William Wayne "Bill" Keene Heirs, Devisees, Successors or Assigns <i>(documentation sent to Carol Looney Keene 6/2/15)</i>		
(a.1.3.1) Carol Looney Keene 5050 State Creek Rd Grundy, VA 24614		
(2) Ernest Keen Heirs, Devisees, Successors or Assigns		
<i>The respondents listed below did not respond timely to the W9 request and will continue to be escrowed.</i>		
(a) Ralph Keene 200 Summit Drive Lebanon, VA 24266	0.0202 acres 1/42 of 0.85 acres	0.0413%
(c) Paul Keene Heirs, Devisees, Successors or Assigns		
(c.3) Ann McCowan Justice P.O. Box 677 Rosedale, VA 24280	0.0040 acres 1/210 of 0.85 acres	0.0083%
(c.4) Ralph Keene 200 Summit Ave. Lebanon, VA 24226	0.0040 acres 1/210 of 0.85 acres	0.0083%
(c.5) Carl L. Hale 104 Third Ave Richlands, VA 24641	0.0010 acres 1/840 of 0.85 acres	0.0021%
(c.6) Bill R. Hale PO Box 311 Honaker, VA 24260	0.0010 acres 1/840 of 0.85 acres	0.0021%
(d) Ann McCowan Justice P.O. Box 677 Rosedale, VA 24280	0.0202 acres 1/42 of 0.85 acres	0.0413%
(e) Ruby Lee Hale Heirs, Devisees, Successors or Assigns		
(e.4) Carl Lee Hale PO Box 330 Pounding Mill, VA 24637	0.0051 acres 1/168 of 0.85 acres	0.0103%
(3) Mollie Horn (Miles) Heirs, Devisees, Successors or Assigns		
<i>The ownership listed below is currently being reviewed and documentation is being requested to verify title</i>		
(b) Harold Horn Heirs, Devisees, Successors or Assigns	0.0405 acres 1/21 of 0.85 acres	0.0825%
(b.1) Mollie Horn 16 Martinsburg Rd Mt Vernon, OH 43050		
(b.2) Edith Horn 109 E. Ohio Ave Mt Vernon, OH 43050		
(b.3) Roy Horn 7194 South Bloomfield Township, Rd.15 Centerburg, OH 43011		
(b.4) Harold David Horn 659 Liberty Rd Delaware, OH 43015		

Exhibit E
Unit AV-124
Docket #VGOB 02-0820-1050-02
List of Conflicting Respondents that require escrow
(49.05 Acre Unit - Revised 2/3/04)

	Acres in Unit	Percent of Unit
(4) Major Wallace Keen Heirs, Deviseses, Successors or Assigns		
<i>The respondents listed below did not respond timely to the W9 request and will continue to be escrowed.</i>		
(a) Virgie Harman Heirs, Deviseses, Successors or Assigns		
(a.1) Gladys M. Griffiths Heirs, Deviseses, Successors or Assigns		
(a.1.1) Daniel Griffiths 9633 River Corners Rd Homersville, OH 44235-9703	0.0030 acres 1/280 of 0.85 acres	0.0062%
(a.1.2) Mitchell Griffiths 13360 N. Elyria Rd, Lot 736 W. Salem, OH 44287	0.0030 acres 1/280 of 0.85 acres	0.0062%
(a.2) C. Henry "CH" Harman, Sr., Heirs, Deviseses, Successors or Assigns		
(a.2.1) C. Henry Harman, Jr. <i>Address pending</i>	0.0010 acres 1/840 of 0.85 acres	0.0021%
(a.2.2) Jeffrey Kyle Harman PO Box 325 Hiwassee, VA 24347	0.0010 acres 1/840 of 0.85 acres	0.0021%
(a.2.3) Joey Wayne Harman 238 Paramount Dr Bristol, TN 37620	0.0010 acres 1/840 of 0.85 acres	0.0021%
(a.2.4) Jonathan Lee Harman 21299 Sims Rd Abingdon, VA 24211	0.0010 acres 1/840 of 0.85 acres	0.0021%
(a.2.5) Joshua M. Harman 2537 Clarks Valley Rd Swords Creek, VA 24649	0.0010 acres 1/840 of 0.85 acres	0.0021%
(a.2.6) Jesse C. Harman <i>Address pending</i>	0.0010 acres 1/840 of 0.85 acres	0.0021%
(a.3) Hazel Hylton Heirs, Deviseses, Successors or Assigns		
(a.3.1) Roby A. Hylton, Jr. 2514 Mayfair Rd Akron, OH 44312	0.0030 acres 1/280 of 0.85 acres	0.0062%
(a.3.2) Regina D. Stoll 4171 Klein Ave Stow, OH 4424	0.0030 acres 1/280 of 0.85 acres	0.0062%
(a.4) Kendris Harman PO Box 414 Tazewell, VA 24651	0.0061 acres 1/140 of 0.85 acres	0.0124%
(a.5) Clyde Harman PO Box 633 Oakwood, VA 24631	0.0061 acres 1/140 of 0.85 acres	0.0124%
(a.6) Billy Harman 26135 Beech Circle Abingdon, VA 24211-7263	0.0061 acres 1/140 of 0.85 acres	0.0124%
(a.7) Jack M. Harman 6440 Sinking Waters Rd Bandy, VA 24602-6405	0.0061 acres 1/140 of 0.85 acres	0.0124%

Exhibit E
Unit AV-124
Docket #VGOB 02-0820-1050-02
List of Conflicting Respondents that require escrow
(49.05 Acre Unit - Revised 2/3/04)

	Acres in Unit	Percent of Unit
(a.8) Elnor Lemmon 2021 Penhurst Circle NE N. Canton, OH 44720	0.0061 acres 1/140 of 0.85 acres	0.0124%
(a.9) Roy A. Harman 9100 Slagle Rd 1 Windham, OH 44288	0.0061 acres 1/140 of 0.85 acres	0.0124%
(a.10) Cleo Sargent 583 Airport Rd Cedar Bluff, VA 24609	0.0061 acres 1/140 of 0.85 acres	0.0124%
(b) Garcie Keen Heirs, Devisees, Successors or Assigns		
(b.1) Werley Keen 20203 Coshoccon Rd. Mt. Vernon, OH 43050	0.0101 acres 1/84 of 0.85 acres	0.0206%
(b.2) McArthur Keen 840 Cedar Avenue, Apt. 21 Long Beach, CA 90813	0.0101 acres 1/84 of 0.85 acres	0.0206%
(b.3) Garnie Cordill Kempton 243 Chase Dr Munroe Falls, OH 44262	0.0101 acres 1/84 of 0.85 acres	0.0206%
(b.4) Sylvia Meadows 5945 St. Rt. 314 Fredericktown, OH 43019	0.0101 acres 1/84 of 0.85 acres	0.0206%
(b.6) Robert Keen Heirs, Devisees, Successors or Assigns <i>(waiting on return call from Sonia Hoffer 8/5/14)</i>	0.0101 acres 1/84 of 0.85 acres	0.0206%

The ownership listed below is currently being reviewed and documentation is being requested to verify title

- (b.6.1) Carol Bailey
239 1/2 East Church Street
Marion, OH 43302
- (b.6.2) Glen Keen
1912 West Willow Avenue
Long Beach, CA 90800
- (b.6.3) Wanda Wyss
1750 South Avenue
Marion, OH 43302
- (b.6.4) Sonia Hoffer
127 Shire Ln NW
Cleveland, TN 34312

(5) Beve Keen Heirs, Devisees,
Successors or Assigns

The respondents listed below did not respond timely to the W9 request and will continue to be escrowed.

(a) Dolphis McKinley Keen Heirs, Devisees,
Successors or Assigns

(a.1) Larry W. Keene Heirs, Devisees,
Successors or Assigns

(a.1.1) Debra Keene 571 Township Rd 3352 Londonville, OH 44842	0.0081 acres 1/105 of 0.85 acres	0.0165%
----------------------------------------------------------------------	-------------------------------------	---------

(a.2) Calvin E. Keene Heirs, Devisees,
Successors or Assigns

Exhibit E
Unit AV-124
Docket #VGOB 02-0820-1050-02
List of Conflicting Respondents that require escrow
(49.05 Acre Unit - Revised 2/3/04)

	Acres in Unit	Percent of Unit
(a.2.1) Michael Keene 898 Township Rd 3006 Perryville, OH 44864-9783	0.0040 acres 1/210 of 0.85 acres	0.0083%
(a.2.2) Kristen Keene <i>Address Unknown</i>	0.0040 acres 1/210 of 0.85 acres	0.0083%
(b) Estel Keen P.O. Box 266 Raven, VA 24639	0.0243 acres 1/35 of 0.85 acres	0.0495%
(c) Della Proffit Heirs, Devisees, Successors or Assigns		
(c.1) Gladesie Whited Heirs, Devisees, Successors or Assigns		
(c.1.1) Ramona Lynn Whited P.O. Box 773 Raven, VA 24639	0.0121 acres 1/70 of 0.85 acres	0.0248%
(c.2) Roy Lee Proffit Heirs, Devisees , Successors or Assigns	<i>deceased no issue</i>	
(c.3) Troy Lee Proffit P.O. Box 773 Auxier, KY 41602	0.0121 acres 1/70 of 0.85 acres	0.0248%
(d) Venia Stillwell Heirs, Devisees, Successors or Assigns		
(d.4) Betty Jean Short Trevino Heirs, Devisees, Successors or Assigns		
(d.4.2) Marcella Perkins King 9960 Springwater Rd. Mt. Vernon, OH 43050	0.0040 acres 1/210 of 0.85 acres	0.0083%
(e) Hattie Irene Shortt Heirs, Devisees, Successors or Assigns <i>(doc sent to Martha Compton & David W. Shortt 5/8/15)</i>	0.0243 acres 1/35 of 0.85 acres	0.0495%

The ownership listed below is currently being reviewed and documentation is being requested to verify title

- (e.1) Noah Short Heirs, Devisees,
Successors or Assigns
- (e.1.1) Mary Jane Shelton Short Heirs, Devisees,
Successors or Assigns
 - (e.1.1.1) Jane Wright
3059 Raven Nest Branch Rd
Cedar Bluff, VA 24609
 - (e.1.1.2) Delores Ann Hardy
781 Big Creek Rd
Richlands, VA 24641
 - (e.1.1.3) Pamela Sue Davis
142 Ballard Dr
Raven, VA 24639
 - (e.1.1.4) William Edmond Short
PO Box 101
Cedar Bluff, VA 24609
 - (e.1.1.5) Calvin Eric Short
242 Middle Creek Rd
Cedar Bluff, VA 24609

Exhibit E
Unit AV-124
Docket #VGOB 02-0820-1050-02
List of Conflicting Respondents that require escrow
(49.05 Acre Unit - Revised 2/3/04)

	Acres in Unit	Percent of Unit
(e.1.1.6) Ervin Wayne Short, Sr Heirs, Deviseses, Successors or Assigns		
(e.1.1.6.1) Rhonda Harrison 891 Big Creek Rd Richlands, VA 24641		
(e.1.1.6.2) Ervin Wayne Short, Jr. Tazewell County Jail		
(e.1.1.6.3) Willie Earl Short Prison		
(e.2) Martha Sneed Compton 419 S. Center ST Richlands, VA 24641		
(e.3) David Shortt 1118 Binford Ct Murfreesboro, TN 37130		
(e.4) Andrew Eugene Short Heirs, Deviseses, Successors or Assigns		
(e.4.1) Patsy Ann Short PO Box 452 Raven, VA 24639		
(e.5) Perry Short Address Unknown		
(e.6) Benny Jo Short PO Box 576 Richlands, VA 24641		
(6) Frank Keen Heirs, Deviseses, Successors or Assigns		
<i>The respondents listed below did not respond timely to the W9 request and will continue to be escrowed</i>		
(a) Hershel Keen Heirs, Deviseses, Successors or Assigns		
(a.1) Phyllis Vandyke Keen 4970 Turnpike Rd. Raven, VA 24639	0.0607 acres 1/14 of 0.85 acres	0.1238%
(b) Lester Keen Heirs, Deviseses, Successors or Assigns		
(b.1) Thelma Keen 5990 County Road 50 Mt. Gilead, OH 43338	0.0202 acres 1/42 of 0.85 acres	0.0413%
(b.1.1) Rondal W. Keen 105 South 4th St. #20 Cardington, OH 43315-9630	0.0037 acres 1/231 of 0.85 acres	0.0075%
(b.1.2) Omni Ruth Keen 7150 Neward Rd Mt. Vernon, OH 43050	0.0037 acres 1/231 of 0.85 acres	0.0075%
(b.1.3) Jessie Allen Keen 7150 Neward Rd Mt. Vernon, OH 43050	0.0037 acres 1/231 of 0.85 acres	0.0075%
(b.1.4) Lloyd Monroe Keen 7269 County Road 89 Mt. Gilead, OH 43338	0.0037 acres 1/231 of 0.85 acres	0.0075%

Exhibit E
Unit AV-124
Docket #VGOB 02-0820-1050-02
List of Conflicting Respondents that require escrow
(49.05 Acre Unit - Revised 2/3/04)

	Acres in Unit	Percent of Unit
(b.1.5) Lena Irene Nichols 7326 State Rt 19, Unit 2401 Mt. Gilead, OH 43338	0.0037 acres 1/231 of 0.85 acres	0.0075%
(b.1.6) Bessie Lulabell Hammond Heirs, Devisees, Successors or Assigns		
(b.1.6.1) Bruce Hammond 6138 State Rt 314 Mt. Gilead, OH 43338	0.0037 acres 1/231 of 0.85 acres	0.0075%
(b.7) Pansey Ilene Yoder Rt.3 Box 6959 County Road 22 Fredericktown, OH 43019	0.0037 acres 1/231 of 0.85 acres	0.0075%
(b.8) Ronald Gillespie Heirs, Devisees, Successors or Assigns <i>(Heirs Unknown)</i>	0.0037 acres 1/231 of 0.85 acres	0.0075%
(b.9) Jennifer Juanita Lewis 7322 State Rt. 314 Mt. Gilead, OH 43338	0.0037 acres 1/231 of 0.85 acres	0.0075%
(b.10) Kenneth Keen 1532 9th Street Cuyahoga Falls, OH 44221	0.0037 acres 1/231 of 0.85 acres	0.0075%
(b.11) Ronald Keith Keen 7026 Township Road Mt. Gilead, OH 43338-9423	0.0037 acres 1/231 of 0.85 acres	0.0075%
(7) Cloa Chloe Horn Heirs, Devisees, Successors or Assigns	0.1214 acres 1/7 of 0.85 acres	0.2476%

The ownership listed below is currently being reviewed and documentation is being requested to verify title

(a) Clayton Andrew Horne Heirs, Devisees,
Successors or Assigns

(a.1) Mary F. Horne Heirs, Devisees,
Successors or Assigns
(Heirs Unknown)

(b) Lovis Reedy Horn Short Heirs, Devisees,
Successors or Assigns

(b.1) John Alden Short Heirs, Devisees,
Successors or Assigns

(b.1.1) Danny Short
P.O. Box 438
Cedar Bluff, VA 24601

(b.1.2) Ellen Horn
P.O. Box 782
Raven, VA 24639

(b.1.3) Mona Pearl Osborne Heirs, Devisees,
Successors or Assigns

(b.1.3.1) Melvin Junior Osborne
PO Box 1239
Raven, VA 24639

(b.1.4) Louis Short
P.O. Box 1004
Raven, VA 24639

(b.1.5) James Junior Short
P.O. Box 894
Raven, VA 24639

Exhibit E
Unit AV-124
Docket #VGOB 02-0820-1050-02
List of Conflicting Respondents that require escrow
(49.05 Acre Unit - Revised 2/3/04)

	Acres in Unit	Percent of Unit
(b.1.6) Johnny Short Heirs, Devisees, Successors or Assigns		
(b.1.6.1) Amanda Kay Short PO Box 963 Cedar Bluff, VA 24601		
(b.1.6.2) Christopher C. Short PO Box 2218 Cedar Bluff, VA 24601		
(b.1.6.3) Melinda G. Blackburn PO Box 415 Grundy, VA 24614		
(b.1.6.4) Melissa Thacker PO Box 652 Keen Mtn, VA 24624		
(b.1.7) Roger Short Heirs, Devisees, Successors or Assigns		
(b.1.7.1) Peggy Carol Short PO Box 61 Raven, VA 24639		
(b.1.7.2) Jamie L. Short PO Box 61 Raven, VA 24639		
(b.1.7.3) Cassie Marie Byrd RR624 Honaker, VA 24260		
(b.1.7.4) Bridgett Quinley RR 4 Box 83 Grundy, VA 24614		
(b.1.8) Ruby Osborne P.O. Box 216 Oakwood, VA 24631		
(b.1.9) Marie Smith P.O. Box 789 Raven, VA 24639		
(b.1.10) Paul Wayne Short 285 York Rd Raven, VA 24639		
(c) Edna Bell Horn Heirs, Devisees, Successors or Assigns		
(c.1) Lilly Bell Elswick 1158 Hogback Rd. Tazewell, VA 24651		
(c.2) Roy Rogers Horn 542 River Oaks Drive Danville, VA 24540		
(c.3) Shelby Jean Reynolds 136 Longacre Ln Princeton, WV 24739		
(c.4) Willie May Mutter 7683 Lee Hwy Rural Retreat, VA 24368		

Exhibit E
Unit AV-124
Docket #VGOB 02-0820-1050-02
List of Conflicting Respondents that require escrow
(49.05 Acre Unit - Revised 2/3/04)

	Acres in Unit	Percent of Unit
(c.5) William Ray Horn 40 Sulfur Lane Swords Creek, VA 24649		
(c.6) Thelma Marie Underwood 2413 Harry's Branch Rd. Whitewood, VA 24641		
(c.7) Joseph Paul Horn PO Box 775 Raven, VA 24639		
(d) Genetta Eva Horn Heirs, Devisees, Successors or Assigns <i>(doc pending 6/2/15)</i>		
	Total tract acres	0.6041
	Total tract percent	1.2316%

Tract #2C, 0.43 acres

Title Conflict

COAL OWNERSHIP

(1) Stuart Land & Cattle Co. of Virginia Box 147 Rosedale, VA 24280 <i>(68.00 Acre Tract)</i>	0.43 acres	0.8767%
--------------------------------------------------------------------------------------------------------	------------	---------

OIL & GAS OWNERSHIP

(1) Commonwealth of Virginia Dept. of Transportation 870 Bonham Road Bristol, VA 24201-2002	0.43 acres	0.8767%
------------------------------------------------------------------------------------------------------	------------	---------

- OR -

(1) Noah Newberry Heirs, Devisees, Successors or Assigns	0.43 acres	0.8767%
-------------------------------------------------------------	------------	---------

(a) Hazel Richardson Heirs, Devisees,
Successors or Assigns

(a.1) Sherman Richardson Heirs, Devisees, Successors or Assigns		
(a.1.1) Paul E. Richardson 8444 S. County Rd. 350W Stileville, IN 46180-9711	0.0068 acres 1/63 of 0.43 acres	0.0139%

(a.2) Laudy Richardson Heirs, Devisees,
Successors or Assigns

(a.2.1) Shelby Ruth Richardson, Widow 6169 Turner Street Clayton, IN 46118	0.0068 acres 1/63 of 0.43 acres	0.0139%
----------------------------------------------------------------------------------	------------------------------------	---------

(a.3) Evangeline Blake Heirs, Devisees,
Successors or Assigns

(a.3.1) Robert Blake, Jr. 1212 Mary Ellen Ave 1440 Chesapeake, VA 23324	0.0023 acres 1/189 of 0.43 acres	0.0046%
-------------------------------------------------------------------------------	-------------------------------------	---------

(a.3.2) Ralph Yahne 815 Homecrest Blvd. Chesapeake, VA 23324	0.0015 acres 2/567 of 0.43 acres	0.0031%
--------------------------------------------------------------------	-------------------------------------	---------

Exhibit E
Unit AV-124
Docket #VGOB 02-0820-1050-02
List of Conflicting Respondents that require escrow
(49.05 Acre Unit - Revised 2/3/04)

	Acres in Unit	Percent of Unit
(a.3.3) Patricia Tucker 3109 Joseph Ave. Chesapeake, VA 23324	0.0015 acres 2/567 of 0.43 acres	0.0031%
(a.3.4) Robert W. Blake, III 1210 Poindexter St #5805 Chesapeake, VA 23324	0.0015 acres 2/567 of 0.43 acres	0.0031%
(a.4) Frances Dye 460 Middle Creek Road Cedar Bluff, VA 24609	0.0068 acres 1/63 of 0.43 acres	0.0139%
(a.5) Leonard Richardson Heirs, Devisees, Successors or Assigns		
(a.5.1) Loretta Mae Richardson PO Box 1282 Honaker, VA 24260	0.0068 acres 1/63 of 0.43 acres	0.0139%
(a.6) Bobby Richardson 2255 Road Ridge Turnpike Raven, VA 24639	0.0068 acres 1/63 of 0.43 acres	0.0139%
(a.7) Larry Richardson Heirs, Devisees, Successors or Assigns		
(a.7.1) Linda K. Richardson Heirs, Devisees, Successors or Assigns <i>(doc requested 6/4/15)</i>	0.0068 acres 1/63 of 0.43 acres	0.0139%
(a.7.1.1) Kathy Kimberlin Noble 2102 W. Northgate Dr 9193 Columbus, IN 47201		
(a.7.1.2) Ricky Kimberlin 50 Mamie Bell Circle Lillington, NC 27546		
(b) Frazier Newberry Heirs, Devisees, Successors or Assigns		
(b.1) Frances Newberry Heirs, Devisees, Successors or Assigns		
(b.1.1) Steve Allen Shortt P.O. Box 63 Doran, VA 24612	0.0478 acres 1/9 of 0.43 acres	0.0974%
(c) Madeline Vance Heirs, Devisees, Successors or Assigns		
(c.1) Carlos Vance 57 Rabbit Hollow Rd Swords Creek, VA 24649	0.0080 acres 1/54 of 0.43 acres	0.0162%
(c.2) Leda Jo Lester P.O. Box 400 Doran, VA 24612	0.0080 acres 1/54 of 0.43 acres	0.0162%
(c.3) Mary Sparks 51 Rabbit Hollow Rd. Swords Creek, VA 24649	0.0080 acres 1/54 of 0.43 acres	0.0162%
(c.4) Carrie Dell Boyd 100 Oxford Square, Apt. 8 Richlands, VA 24641	0.0080 acres 1/54 of 0.43 acres	0.0162%
(c.5) Judy Vance Boyd 3144 Pine Creek Rd Swords Creek, VA 24649	0.0080 acres 1/54 of 0.43 acres	0.0162%

Exhibit E
Unit AV-124
Docket #VGOB 02-0820-1050-02
List of Conflicting Respondents that require escrow
(49.05 Acre Unit - Revised 2/3/04)

	Acres in Unit	Percent of Unit
(c.6) Cathy Vance P.O. Box 131 Swords Creek, VA 24649	0.0080 acres 1/54 of 0.43 acres	0.0162%
(d) Sylvia Short Heirs, Devisees, Successors or Assigns		
(d.1) Roger Short Heirs, Devisees, Successors or Assigns		
(d.1.1) Linda McGlothlin Short PO Box 44 Doran, VA 24612	0.0080 acres 1/54 of 0.43 acres	0.0162%
(d.2) Linda Sue Berry Heirs, Devisees, Successors or Assigns		
(d.2.1) James Berry 6856 Hiwassee Rd 8328 Radford, VA 24141	0.0080 acres 1/54 of 0.43 acres	0.0162%
(d.3) Carrie Mullins P.O. Box 360 Swords Creek, VA 24649	0.0080 acres 1/54 of 0.43 acres	0.0162%
(d.4) Connie McFarland P.O. Box 516 Richlands, VA 24641	0.0080 acres 1/54 of 0.43 acres	0.0162%
(d.5) Steve Allen Short P.O. Box 63 Doran, VA 24612	0.0080 acres 1/54 of 0.43 acres	0.0162%
(d.6) Marvin B. Shortt 3071 Clarks Valley Rd Swords Creek, VA 24649	0.0080 acres 1/54 of 0.43 acres	0.0162%
(e) Pauline Muse 999 Westover Drive High Point, NC 27265	0.0478 acres 1/9 of 0.43 acres	0.0974%
(f) Claude Junior Newberry P.O. Box 988 Raven, VA 24639	0.0478 acres 1/9 of 0.43 acres	0.0974%
(g) Juanita Byrd Heirs, Devisees, Successors or Assigns		
(g.1) Patricia Vanover P.O. Box 671 Doran, VA 24612	0.0159 acres 1/27 of 0.43 acres	0.0325%
(g.2) Tammy Hardman 3834 Knollview Dr Sophia, NC 27350	0.0159 acres 1/27 of 0.43 acres	0.0325%
(g.3) Debbie Ann Martin Heirs, Devisees, Successors or Assigns		
(g.3.1) Eric Chad Martin PO Box 15 Shiloh, OH 44876	0.0106 acres 2/81 of 0.43 acres	0.0216%
(g.3.2) Coy D. Witt Heirs, Devisees, Successors or Assigns		
(g.3.2.1) Coy D. Witt, II 412 Limestone Rd Pounding Mill, VA 24637	0.0027 acres 1/162 of 0.43 acres	0.0054%

Exhibit E
Unit AV-124
Docket #VGOB 02-0820-1050-02
List of Conflicting Respondents that require escrow
(49.05 Acre Unit - Revised 2/3/04)

	Acres in Unit	Percent of Unit
(g.3.2.2) Angela Leonard 524 Mills Garden Rd Statesville, NC 28625	0.0027 acres 1/162 of 0.43 acres	0.0054%
(h) Elbert Newberry Heirs, Devisees, Successors or Assigns		
(h.1) Arlen Newberry Heirs, Devisees, Successors or Assigns		
(h.1.1) Janice Newberry Heirs, Devisees, Successors or assigns		
(h.1.1.1) Melissa Lynn Alley 310 Fairfax Ave Richlands, VA 24641	0.0159 acres 1/27 of 0.43 acres	0.0325%
(h.2) Doris Ann Newberry Heirs, Devisees, Successors or Assigns		
(h.2.1) Harold Westley Newberry 615 Prater Dr Richlands, VA 24641	0.0159 acres 1/27 of 0.43 acres	0.0325%
(h.3) Dewey Junior Salyers Heirs, Devisees, Successors or Assigns		
(h.3.1) Wanda Salyers 19198 Jonesboro Road Abingdon, VA 24211	0.0159 acres 1/27 of 0.43 acres	0.0325%
(i) Jimmy Newberry P.O. Box 361 Doran, VA 24612	0.0478 acres 1/9 of 0.43 acres	0.0974%

Tract #20, 0.25 acres

Title Conflict

COAL OWNERSHIP

(1) Stuart Land & Cattle Co. of Virginia Box 147 Rosedale, VA 24280 <i>(68.00 Acre Tract)</i>	0.25 acres	0.5097%
--------------------------------------------------------------------------------------------------------	------------	---------

OIL & GAS OWNERSHIP

(1) Commonwealth of Virginia Dept. of Transportation 870 Bonham Road Bristol, VA 24201-2002	0.25 acres	0.5097%
------------------------------------------------------------------------------------------------------	------------	---------

- OR -

(1) Salina Keen Heirs, Devisees, Successors or Assigns	0.25 acres	0.5097%
(1) Bertie Horn Heirs, Devisees, Successors or Assigns		
(a) Thelma Keen Heirs, Devisees, Successors or Assigns	0.0179 acres 1/14 of 0.25 acres	0.0364%
(a.1) Arnold Keen Heirs, Devisees, Successors or Assigns		
(a.1.1) Ruth Bobbie, Keene, 2nd wife 507 Charles St Spencer, NC 28159		

Exhibit E
Unit AV-124
Docket #VGOB 02-0820-1050-02
List of Conflicting Respondents that require escrow
(49.05 Acre Unit - Revised 2/3/04)

	Acres in Unit	Percent of Unit
(a.1.2) James Keene	<i>predeceased parents no issue</i>	
(a.1.3) William Wayne "Bill" Keene Heirs, Devisees, Successors or Assigns <i>(documentation sent to Carol Looney Keene 6/2/15)</i>		
(a.1.3.1) Carol Looney Keene 5050 Slate Creek Rd Grundy, VA 24614		
(b) Viola Meadows 5740 Garden Creek Rd Rowe, VA 24646	0.0179 acres 1/14 of 0.25 acres	0.0364%
(2) Ernest Keen Heirs, Devisees, Successors or Assigns		
(a) Ralph Keene 200 Summit Drive Lebanon, VA 24266	0.0060 acres 1/42 of 0.25 acres	0.0121%
(b) Arnold J. Keene 941 Ascue Road Cedar Bluff, VA 24609	0.0060 acres 1/42 of 0.25 acres	0.0121%
(c) Paul Keene Heirs, Devisees, Successors or Assigns		
(c.1) Anna R. Lambert 182 Blankenship Drive North Tazewell, VA 24630	0.0012 acres 1/210 of 0.25 acres	0.0024%
(c.2) Arnold Keene 941 Ascue Road Cedar Bluff, VA 24609	0.0012 acres 1/210 of 0.25 acres	0.0024%
(c.3) Ann McCowan Justice P.O. Box 677 Rosedale, VA 24280	0.0012 acres 1/210 of 0.25 acres	0.0024%
(c.4) Ralph Keene 200 Summit Ave. Lebanon, VA 24226	0.0012 acres 1/210 of 0.25 acres	0.0024%
(c.5) Carl L. Hale 104 Third Ave Richlands, VA 24641	0.0003 acres 1/840 of 0.25 acres	0.0006%
(c.6) Bill R. Hale PO Box 311 Honaker, VA 24260	0.0003 acres 1/840 of 0.25 acres	0.0006%
(c.7) Linda Matney PO Box 738 Pounding Mill, VA 24637	0.0003 acres 1/840 of 0.25 acres	0.0006%
(c.8) Brenda Weddle PO Box 852 Pounding Mill, VA 24637	0.0003 acres 1/840 of 0.25 acres	0.0006%
(d) Ann McCowan Justice P.O. Box 677 Rosedale, VA 24280	0.0060 acres 1/42 of 0.25 acres	0.0121%
(e) Ruby Lee Hale Heirs, Devisees, Successors or Assigns		
(e.1) Billy Ray Hale P.O. Box 311 Honaker, VA 24260	0.0015 acres 1/168 of 0.25 acres	0.0030%

Exhibit E
Unit AV-124
Docket #VGOB 02-0820-1050-02
List of Conflicting Respondents that require escrow
(49.05 Acre Unit - Revised 2/3/04)

	Acres in Unit	Percent of Unit
(e.2) Linda Kay Matney PO Box 738 Pounding Mill, VA 24637	0.0015 acres 1/168 of 0.25 acres	0.0030%
(e.3) Brenda Weddle PO Box 852 Pounding Mill, VA 24637	0.0015 acres 1/168 of 0.25 acres	0.0030%
(e.4) Carl Lee Hale PO Box 330 Pounding Mill, VA 24637	0.0015 acres 1/168 of 0.25 acres	0.0030%
(f) Anna Lambert 182 Blankenship Drive North Tazewell, VA 24630	0.0060 acres 1/42 of 0.25 acres	0.0121%
(3) Mollie Horn (Miles) Heirs, Devisees, Successors or Assigns		
(a) Gladys Miller Heirs, Devisees, Successors or Assigns		
(a.1) Brenda Carol Banks 2122 Leiter Rd Lucas, OH 44843-9546	0.0119 acres 1/21 of 0.25 acres	0.0243%
(b) Harold Horn Heirs, Devisees, Successors or Assigns	0.0119 acres 1/21 of 0.25 acres	0.0243%
(b.1) Mollie Horn 16 Martinsburg Rd Mt Vernon, OH 43050		
(b.2) Edith Horn 109 E. Ohio Ave Mt Vernon, OH 43050		
(b.3) Roy Horn 7194 South Bloomfield Township, Rd.15 Centerburg, OH 43011		
(b.4) Harold David Horn 659 Liberty Rd Delaware, OH 43015		
(c) Willard Horn Heirs, Devisees, Successors or Assigns		
(c.1) Juanita Horn Heirs, Devisees, Successors or Assigns		
(c.1.1) Judith Fuller PO Box 641 Seymour, TN 37865	0.0040 acres 1/63 of 0.25 acres	0.0081%
(c.1.2) Lillian Joyce Baldwin PO Box 912 Honaker, VA 24260	0.0040 acres 1/63 of 0.25 acres	0.0081%
(c.1.3) Wilma Jean Honaker 306 Heritage Dr Honaker, VA 24260	0.0040 acres 1/63 of 0.25 acres	0.0081%
(4) Major Wallace Keen Heirs, Devisees, Successors or Assigns		
(a) Virgie Harman Heirs, Devisees, Successors or Assigns		
(a.1) Gladys M. Griffiths Heirs, Devisees, Successors or Assigns		

Exhibit E
Unit AV-124
Docket #VGOB 02-0820-1050-02
List of Conflicting Respondents that require escrow
(49.05 Acre Unit - Revised 2/3/04)

	Acres in Unit	Percent of Unit
(a.1.1) Daniel Griffitts 9633 River Corners Rd Homersville, OH 44235-9703	0.0009 acres 1/280 of 0.25 acres	0.0018%
(a.1.2) Mitchell Griffitts 13360 N. Elyria Rd, Lot 736 W. Salem, OH 44287	0.0009 acres 1/280 of 0.25 acres	0.0018%
(a.2) C. Henry "CH" Harman, Sr., Heirs, Devisees, Successors or Assigns		
(a.2.1) C. Henry Harman, Jr. <i>Address pending</i>	0.0003 acres 1/840 of 0.25 acres	0.0006%
(a.2.2) Jeffrey Kyle Harman PO Box 325 Hiwassee, VA 24347	0.0003 acres 1/840 of 0.25 acres	0.0006%
(a.2.3) Joey Wayne Harman 238 Paramount Dr Bristol, TN 37620	0.0003 acres 1/840 of 0.25 acres	0.0006%
(a.2.4) Jonathan Lee Harman 21299 Sims Rd Abingdon, VA 24211	0.0003 acres 1/840 of 0.25 acres	0.0006%
(a.2.5) Joshua M. Harman 2537 Clarks Valley Rd Swords Creek, VA 24649	0.0003 acres 1/840 of 0.25 acres	0.0006%
(a.2.6) Jesse C. Harman <i>Address pending</i>	0.0003 acres 1/840 of 0.25 acres	0.0006%
(a.3) Hazel Hylton Heirs, Devisees, Successors or Assigns		
(a.3.1) Roby A. Hylton, Jr. 2514 Mayfair Rd Akron, OH 44312	0.0009 acres 1/280 of 0.25 acres	0.0018%
(a.3.2) Regina D. Stoll 4171 Klein Ave Stow, OH 4424	0.0009 acres 1/280 of 0.25 acres	0.0018%
(a.4) Kendris Harman PO Box 414 Tazewell, VA 24651	0.0018 acres 1/140 of 0.25 acres	0.0036%
(a.5) Clyde Harman PO Box 633 Oakwood, VA 24631	0.0018 acres 1/140 of 0.25 acres	0.0036%
(a.6) Billy Harman 26135 Beech Circle Abingdon, VA 24211-7263	0.0018 acres 1/140 of 0.25 acres	0.0036%
(a.7) Jack M. Harman 6440 Sinking Waters Rd Bandy, VA 24602-6405	0.0018 acres 1/140 of 0.25 acres	0.0036%
(a.8) Elnor Lemmon 2021 Penhurst Circle NE N. Canton, OH 44720	0.0018 acres 1/140 of 0.25 acres	0.0036%
(a.9) Roy A. Harman 9100 Slagle Rd 1 Windham, OH 44288	0.0018 acres 1/140 of 0.25 acres	0.0036%
(a.10) Cleo Sargent 583 Airport Rd Cedar Bluff, VA 24609	0.0018 acres 1/140 of 0.25 acres	0.0036%

Exhibit E
Unit AV-124
Docket #VGOB 02-0820-1050-02
List of Conflicting Respondents that require escrow
(49.05 Acre Unit - Revised 2/3/04)

	Acres in Unit	Percent of Unit
(b) Garcie Keen Heirs, Devisees, Successors or Assigns		
(b.1) Werley Keen 20203 Coshacton Rd. Mt. Vernon, OH 43050	0.0030 acres 1/84 of 0.25 acres	0.0061%
(b.2) McArthur Keen 840 Cedar Avenue, Apt. 21 Long Beach, CA 90813	0.0030 acres 1/84 of 0.25 acres	0.0061%
(b.3) Garnie Cordill Kempton 243 Chase Dr Munroe Falls, OH 44262	0.0030 acres 1/84 of 0.25 acres	0.0061%
(b.4) Sylvia Meadows 5945 St. Rt. 314 Fredericktown, OH 43019	0.0030 acres 1/84 of 0.25 acres	0.0061%
(b.5) Hershel Keen Heirs, Devisees, Successors or Assigns		
(b.5.1) Eunice Keen Vance, widow 1692 Riva Ridge Dr Mansfield, OH 44904-1872	0.0030 acres 1/84 of 0.25 acres	0.0061%
(b.6) Robert Keen Heirs, Devisees, Successors or Assigns <i>(waiting on return call from Sonia Hoffer 8/5/14)</i>		
(b.6.1) Carol Bailey 239 1/2 East Church Street Marion, OH 43302		
(b.6.2) Glen Keen 1912 West Willow Avenue Long Beach, CA 90800		
(b.6.3) Wanda Wyss 1750 South Avenue Marion, OH 43302		
(b.6.4) Sonia Hoffer 127 Shire Ln NW Cleveland, TN 34312		
(5) Beve Keen Heirs, Devisees, Successors or Assigns		
(a) Dolphis McKinley Keen Heirs, Devisees, Successors or Assigns		
(a.1) Larry W. Keene Heirs, Devisees, Successors or Assigns		
(a.1.1) Debra Keene 571 Township Rd 3352 Londonville, OH 44842	0.0024 acres 1/105 of 0.25 acres	0.0049%
(a.2) Calvin E. Keene Heirs, Devisees, Successors or Assigns		
(a.2.1) Michael Keene 898 Township Rd 3006 Perryville, OH 44864-9783	0.0012 acres 1/210 of 0.25 acres	0.0024%
(a.2.2) Kristen Keene <i>Address Unknown</i>	0.0012 acres 1/210 of 0.25 acres	0.0024%
(a.3) George M. Keene Heirs, Devisees, Successors or Assigns		

Exhibit E
Unit AV-124
Docket #VGOB 02-0820-1050-02
List of Conflicting Respondents that require escrow
(49.05 Acre Unit - Revised 2/3/04)

	Acres in Unit	Percent of Unit
(a.3.1) Brandon Keene 112 S. Bridge St Perryville, OH 44864	0.0012 acres 1/210 of 0.25 acres	0.0024%
(a.3.2) Misti Keene Northrup 4935 Hagerman Rd Bellville, OH 44813	0.0012 acres 1/210 of 0.25 acres	0.0024%
(b) Estel Keen P.O. Box 266 Raven, VA 24639	0.0071 acres 1/35 of 0.25 acres	0.0146%
(c) Della Proffit Heirs, Devisees, Successors or Assigns		
(c.1) Gladesie Whited Heirs, Devisees, Successors or Assigns		
(c.1.1) Ramona Lynn Whited P.O. Box 773 Raven, VA 24639	0.0036 acres 1/70 of 0.25 acres	0.0073%
(c.2) Roy Lee Proffit Heirs, Devisees , Successors or Assigns	<i>deceased no issue</i>	
(c.3) Troy Lee Proffit P.O. Box 773 Auxier, KY 41602	0.0036 acres 1/70 of 0.25 acres	0.0073%
(d) Venia Stillwell Heirs, Devisees, Successors or Assigns		
(d.1) Carlos Stillwell Heirs, Devisees, Successors or Assigns		
(d.1.1) Connie Frances Stilwell Heirs, Devisees, Successors or Assigns	0.0018 acres 1/140 of 0.25 acres	0.0036%
(d.1.1.1) Hope Fennwald 1342 Cresswood Dr Richlands, VA 24641		
(d.1.1.2) Carlene Justice 1113 Great Oaks Rd Vansant, VA 24656 <i>(Bad Address 6/5/15 MLW)</i>		
(d.1.1.3) Thomas Stilwell PO Box 495 Oakwood, VA 24631		
(d.2) Jerry Lee Stilwell 307 Fairfax Avenue Richlands, VA 24641	0.0018 acres 1/140 of 0.25 acres	0.0036%
(d.3) Gerlene Jefferies 2778 County Road 1075 Perrysville, OH 44864	0.0018 acres 1/140 of 0.25 acres	0.0036%
(d.4) Betty Jean Short Trevino Heirs, Devisees, Successors or Assigns		
(d.4.1) Richard Trevino 803 S. Mt. Vernon Ave., Apt. 109 Loudonville, OH 44842-1419	0.0006 acres 1/420 of 0.25 acres	0.0012%
(d.4.2) Marcella Perkins King 9960 Springwater Rd. Mt. Vernon, OH 43050	0.0012 acres 1/210 of 0.25 acres	0.0024%

Exhibit E
Unit AV-124
Docket #VGOB 02-0820-1050-02
List of Conflicting Respondents that require escrow
(49.05 Acre Unit - Revised 2/3/04)

	Acres in Unit	Percent of Unit
(e) Hattie Irene Shortt Heirs, Devisees, Successors or Assigns <i>(doc sent to Martha Compton & David W. Shortt 5/8/15)</i>	0.0071 acres 1/35 of 0.25 acres	0.0146%
(e.1) Noah Short Heirs, Devisees, Successors or Assigns		
(e.1.1) Mary Jane Shelton Short Heirs, Devisees, Successors or Assigns		
(e.1.1.1) Jane Wright 3059 Raven Nest Branch Rd Cedar Bluff, VA 24609		
(e.1.1.2) Delores Ann Hardy 781 Big Creek Rd Richlands, VA 24641		
(e.1.1.3) Pamela Sue Davis 142 Ballard Dr Raven, VA 24639		
(e.1.1.4) William Edmond Short PO Box 101 Cedar Bluff, VA 24609		
(e.1.1.5) Calvin Eric Short 242 Middle Creek Rd Cedar Bluff, VA 24609		
(e.1.1.6) Ervin Wayne Short, Sr Heirs, Devisees, Successors or Assigns		
(e.1.1.6.1) Rhonda Harrison 891 Big Creek Rd Richlands, VA 24641		
(e.1.1.6.2) Ervin Wayne Short, Jr. Tazewell County Jail		
(e.1.1.6.3) Willie Earl Short Prison		
(e.2) Martha Sneed Compton 419 S. Center ST Richlands, VA 24641		
(e.3) David Shortt 1118 Binford Ct Murfreesboro, TN 37130		
(e.4) Andrew Eugene Short Heirs, Devisees, Successors or Assigns		
(e.4.1) Patsy Ann Short PO Box 452 Raven, VA 24639		
(e.5) Perry Short <i>Address Unknown</i>		
(e.6) Benny Jo Short PO Box 576 Richlands, VA 24641		
(6) Frank Keen Heirs, Devisees, Successors or Assigns		
(a) Hershel Keen Heirs, Devisees, Successors or Assigns		

Exhibit E
Unit AV-124
Docket #VGOB 02-0820-1050-02
List of Conflicting Respondents that require escrow
(49.05 Acre Unit - Revised 2/3/04)

	Acres in Unit	Percent of Unit
(a.1) Phyllis Vandyke Keen 4970 Turnpike Rd. Raven, VA 24639	0.0179 acres 1/14 of 0.25 acres	0.0364%
(b) Lester Keen Heirs, Devisees, Successors or Assigns		
(b.1) Thelma Keen 5990 County Road 50 Mt. Gilead, OH 43338	0.0060 acres 1/42 of 0.25 acres	0.0121%
(b.1.1) Rondal W. Keen 105 South 4th St. #20 Cardington, OH 43315-9630	0.0011 acres 1/231 of 0.25 acres	0.0022%
(b.1.2) Omni Ruth Keen 7150 Neward Rd Mt. Vernon, OH 43050	0.0011 acres 1/231 of 0.25 acres	0.0022%
(b.1.3) Jessie Allen Keen 7150 Neward Rd Mt. Vernon, OH 43050	0.0011 acres 1/231 of 0.25 acres	0.0022%
(b.1.4) Lloyd Monroe Keen 7269 County Road 89 Mt. Gilead, OH 43338	0.0011 acres 1/231 of 0.25 acres	0.0022%
(b.1.5) Lena Irene Nichols 7326 State Rt 19, Unit 2401 Mt. Gilead, OH 43338	0.0011 acres 1/231 of 0.25 acres	0.0022%
(b.1.6) Bessie LuLabell Hammond Heirs, Devisees, Successors or Assigns		
(b.1.6.1) Bruce Hammond 6138 State Rt 314 Mt. Gilead, OH 43338	0.0011 acres 1/231 of 0.25 acres	0.0022%
(b.7) Pansey Ilene Yoder Rt.3 Box 6959 County Road 22 Fredericktown, OH 43019	0.0011 acres 1/231 of 0.25 acres	0.0022%
(b.8) Ronald Gillespie Heirs, Devisees, Successors or Assigns <i>(Heirs Unknown)</i>	0.0011 acres 1/231 of 0.25 acres	0.0022%
(b.9) Jennifer Juanita Lewis 7322 State Rt. 314 Mt. Gilead, OH 43338	0.0011 acres 1/231 of 0.25 acres	0.0022%
(b.10) Kenneth Keen 1532 9th Street Cuyahoga Falls, OH 44221	0.0011 acres 1/231 of 0.25 acres	0.0022%
(b.11) Ronald Keith Keen 7026 Township Road Mt. Gilead, OH 43338-9423	0.0011 acres 1/231 of 0.25 acres	0.0022%
(7) Cloa Chloe Horn Heirs, Devisees, Successors or Assigns	0.0357 acres 1/7 of 0.25 acres	0.0728%
(a) Clayton Andrew Horne Heirs, Devisees, Successors or Assigns		
(a.1) Mary F. Horne Heirs, Devisees, Successors or Assigns <i>(Heirs Unknown)</i>		
(b) Lovis Reedy Horn Short Heirs, Devisees, Successors or Assigns		

Exhibit E
Unit AV-124
Docket #VGOB 02-0820-1050-02
List of Conflicting Respondents that require escrow
(49.05 Acre Unit - Revised 2/3/04)

	Acres in Unit	Percent of Unit
(b.1) John Alden Short Heirs, Devisees, Successors or Assigns		
(b.1.1) Danny Short P.O. Box 438 Cedar Bluff, VA 24601		
(b.1.2) Ellen Horn P.O. Box 782 Raven, VA 24639		
(b.1.3) Mona Pearl Osborne Heirs, Devisees, Successors or Assigns		
(b.1.3.1) Melvin Junior Osborne PO Box 1239 Raven, VA 24639		
(b.1.4) Louis Short P.O. Box 1004 Raven, VA 24639		
(b.1.5) James Junior Short P.O. Box 894 Raven, VA 24639		
(b.1.6) Johnny Short Heirs, Devisees, Successors or Assigns		
(b.1.6.1) Amanda Kay Short PO Box 963 Cedar Bluff, VA 24601		
(b.1.6.2) Christopher C. Short PO Box 2218 Cedar Bluff, VA 24601		
(b.1.6.3) Melinda G. Blackburn PO Box 415 Grundy, VA 24614		
(b.1.6.4) Melissa Thacker PO Box 652 Keen Mtn, VA 24624		
(b.1.7) Roger Short Heirs, Devisees, Successors or Assigns		
(b.1.7.1) Peggy Carol Short PO Box 61 Raven, VA 24639		
(b.1.7.2) Jamie L. Short PO Box 61 Raven, VA 24639		
(b.1.7.3) Cassie Marie Byrd RR624 Honaker, VA 24260		
(b.1.7.4) Bridgett Quinley RR 4 Box 83 Grundy, VA 24614		
(b.1.8) Ruby Osborne P.O. Box 216 Oakwood, VA 24631		
(b.1.9) Marie Smith P.O. Box 789 Raven, VA 24639		

Exhibit E
Unit AV-124
Docket #VGOB 02-0820-1050-02
List of Conflicting Respondents that require escrow
(49.05 Acre Unit - Revised 2/3/04)

	Acres in Unit	Percent of Unit
(b.1.10) Paul Wayne Short 285 York Rd Raven, VA 24639		
(c) Edna Bell Horn Heirs, Devisees, Successors or Assigns		
(c.1) Lilly Bell Elswick 1158 Hogback Rd. Tazewell, VA 24651		
(c.2) Roy Rogers Horn 542 River Oaks Drive Danville, VA 24540		
(c.3) Shelby Jean Reynolds 136 Longacre Ln Princeton, WV 24739		
(c.4) Willie May Mutter 7683 Lee Hwy Rural Retreat, VA 24368		
(c.5) William Ray Horn 40 Sulfur Lane Swords Creek, VA 24649		
(c.6) Theima Marie Underwood 2413 Harry's Branch Rd. Whitewood, VA 24641		
(c.7) Joseph Paul Horn PO Box 775 Raven, VA 24639		
(d) Genetta Eva Horn Heirs, Devisees, Successors or Assigns <i>(doc pending 6/2/15)</i>		
	<u>TOTALS:</u>	
	Total Acreage in Unit	7.9969
	Total Percentage of Unit	16.3035%

Exhibit EE
Unit AV-124
Docket #VGOB 02-0820-1050-02
List of Respondents with Royalty Split Agreements/Court Orders/HB2058
(49.05 Acre Unit - Revised 2/3/04)

	Acres In Unit	Percent of Unit	Percent of Escrow
<u>Tract #1A, 19.88 acres</u>			
<u>COAL OWNERSHIP</u>			
(1) Swords Creek Land Partnership, Tr.21 P.O. Box 29 Tazewell, VA 24651 <i>(A.W. Richardson 1281.86 Acre Tract)</i>	19.88 acres	40.5301%	<i>n/a</i>
<u>OIL & GAS OWNERSHIP</u>			
(1) Mary Richardson 3921 Mill Creek Road Raven, VA 24639	19.88 acres	40.5301%	<i>n/a</i>
<u>Tract #1B, 0.31 acres</u>			
<u>COAL OWNERSHIP</u>			
(1) Swords Creek Land Partnership, Tr.21 P.O. Box 29 Tazewell, VA 24651 <i>(A.W. Richardson 1281.86 Acre Tract)</i>	0.31 acres	0.6320%	<i>n/a</i>
<u>OIL & GAS OWNERSHIP</u>			
(1) Jackie D. Shortt, et ux 3988 Mill Creek Rd. Raven, VA 24639 <i>(previously Barrie R. Hess)</i>	0.31 acres	0.6320%	<i>n/a</i>
<u>Tract #1C, 0.77 acres</u>			
<u>COAL OWNERSHIP</u>			
(1) Swords Creek Land Partnership, Tr.21 P.O. Box 29 Tazewell, VA 24651 <i>(A.W. Richardson 1281.86 Acre Tract)</i>	0.77 acres	1.5698%	<i>n/a</i>
<u>OIL & GAS OWNERSHIP</u>			
(1) CNX Gas Company LLC 1000 Consol Energy Drive Canonsburg, PA 15317	0.77 acres	1.5698%	<i>n/a</i>
<u>Tract #1D, 0.12 acres</u>			
<u>COAL OWNERSHIP</u>			
(1) Swords Creek Land Partnership, Tr.21 P.O. Box 29 Tazewell, VA 24651 <i>(A.W. Richardson 1281.86 Acre Tract)</i>	0.12 acres	0.2446%	<i>n/a</i>
<u>OIL & GAS OWNERSHIP</u>			
(1) Patsy S. Smith, et al	0.12 acres	0.2446%	
(a) John Albert Richardson Heirs, Devisees, Successors or Assigns			
(a.1) Ida B. Richardson Heirs, Devisees, Successors or Assigns			
(a.1.4) Amanda Gail Horton 474 Mill Creek Rd. Raven, VA 24639	0.0200 acres 1/6 of 0.12 acres	0.0408%	0.1474%

Exhibit EE
Unit AV-124
Docket #VGOB 02-0820-1050-02
List of Respondents with Royalty Split Agreements/Court Orders/HB2058
(49.05 Acre Unit - Revised 2/3/04)

	Acres in Unit	Percent of Unit	Percent of Escrow
<u>Tract #1E, 0.47 acres</u>			
COAL OWNERSHIP			
(1) Swords Creek Land Partnership, Tr.21 P.O. Box 29 Tazewell, VA 24651 <i>(A.W. Richardson 1281.86 Acre Tract)</i>	0.47 acres	0.9582%	<i>n/a</i>
OIL & GAS OWNERSHIP			
(1) Salina Keen Heirs, Devisees, Successors or Assigns	0.47 acres	0.9582%	
(1) Bertie Horn Heirs, Devisees, Successors or Assigns			
(b) Viola Meadows 5740 Garden Creek Rd Rowe, VA 24646	0.0336 acres 1/14 of 0.47 acres	0.0684%	0.2474%
(2) Ernest Keen Heirs, Devisees, Successors or Assigns			
(b) Arnold J. Keene 941 Ascue Road Cedar Bluff, VA 24609	0.0112 acres 1/42 of 0.47 acres	0.0228%	0.0825%
(c) Paul Keene Heirs, Devisees, Successors or Assigns			
(c.1) Anna R. Lambert 182 Blankenship Drive North Tazewell, VA 24630	0.0022 acres 1/210 of 0.47 acres	0.0046%	0.0165%
(c.2) Arnold Keene 941 Ascue Road Cedar Bluff, VA 24609	0.0022 acres 1/210 of 0.47 acres	0.0046%	0.0165%
(c.7) Linda Matney PO Box 738 Pounding Mill, VA 24637	0.0006 acres 1/840 of 0.47 acres	0.0011%	0.0041%
(c.8) Brenda Weddle PO Box 852 Pounding Mill, VA 24637	0.0006 acres 1/840 of 0.47 acres	0.0011%	0.0041%
(e) Ruby Lee Hale Heirs, Devisees, Successors or Assigns			
(e.1) Billy Ray Hale P.O. Box 311 Honaker, VA 24260	0.0028 acres 1/168 of 0.47 acres	0.0057%	0.0206%
(e.2) Linda Kay Matney PO Box 738 Pounding Mill, VA 24637	0.0028 acres 1/168 of 0.47 acres	0.0057%	0.0206%
(e.3) Brenda Weddle PO Box 852 Pounding Mill, VA 24637	0.0028 acres 1/168 of 0.47 acres	0.0057%	0.0206%
(f) Anna Lambert 182 Blankenship Drive North Tazewell, VA 24630	0.0112 acres 1/42 of 0.47 acres	0.0228%	0.0825%
(3) Mollie Horn (Miles) Heirs, Devisees, Successors or Assigns			

Exhibit EE
Unit AV-124
Docket #VGOB 02-0820-1050-02
List of Respondents with Royalty Split Agreements/Court Orders/HB2058
(49.05 Acre Unit - Revised 2/3/04)

	Acres in Unit	Percent of Unit	Percent of Escrow
(a) Gladys Miller Heirs, Devisees, Successors or Assigns			
(a.1) Brenda Carol Banks 2122 Leiter Rd Lucas, OH 44843-9546	0.0224 acres 1/21 of 0.47 acres	0.0456%	0.1649%
(c) Willard Horn Heirs, Devisees, Successors or Assigns			
(c.1) Juanita Horn Heirs, Devisees, Successors or Assigns			
(c.1.1) Judith Fuller PO Box 641 Seymour, TN 37865	0.0075 acres 1/63 of 0.47 acres	0.0152%	0.0550%
(c.1.2) Lillian Joyce Baldwin PO Box 912 Honaker, VA 24260	0.0075 acres 1/63 of 0.47 acres	0.0152%	0.0550%
(c.1.3) Wilma Jean Honaker 306 Heritage Dr Honaker, VA 24260	0.0075 acres 1/63 of 0.47 acres	0.0152%	0.0550%
(4) Major Wallace Keen Heirs, Devisees, Successors or Assigns			
(b) Garcie Keen Heirs, Devisees, Successors or Assigns			
(b.5) Hershel Keen Heirs, Devisees, Successors or Assigns			
(b.5.1) Eunice Keen Vance, widow 1692 Riva Ridge Dr Mansfield, OH 44904-1872	0.0056 acres 1/84 of 0.47 acres	0.0114%	0.0412%
(5) Beve Keen Heirs, Devisees, Successors or Assigns			
(5) Beve Keen Heirs, Devisees, Successors or Assigns			
(a) Dolphis McKinley Keen Heirs, Devisees, Successors or Assigns			
(a.3) George M. Keene Heirs, Devisees, Successors or Assigns			
(a.3.1) Brandon Keene 112 S. Bridge St Perryville, OH 44864	0.0022 acres 1/210 of 0.47 acres	0.0046%	0.0165%
(a.3.2) Misti Keene Northrup 4935 Hagerman Rd Bellville, OH 44813	0.0022 acres 1/210 of 0.47 acres	0.0046%	0.0165%
(d) Venia Stillwell Heirs, Devisees, Successors or Assigns			
(d) Venia Stillwell Heirs, Devisees, Successors or Assigns			
(d.1) Carlos Stillwell Heirs, Devisees, Successors or Assigns			

Exhibit EE
Unit AV-124
Docket #VGOB 02-0820-1050-02
List of Respondents with Royalty Split Agreements/Court Orders/HB2058
(49.05 Acre Unit - Revised 2/3/04)

	Acres in Unit	Percent of Unit	Percent of Escrow
(d.1.1) Connie Frances Stilwell PO Box 495 Oakwood, VA 24631	0.0034 acres 1/140 of 0.47 acres	0.0068%	<i>n/a</i>
(d.2) Jerry Lee Stillwell 307 Fairfax Avenue Richlands, VA 24641	0.0034 acres 1/140 of 0.47 acres	0.0068%	0.0247%
(d.3) Gerlene Jefferies 2778 County Road 1075 Perrysville, OH 44864	0.0034 acres 1/140 of 0.47 acres	0.0068%	<i>n/a</i>
(d.4) Betty Jean Short Trevino Heirs, Devisees, Successors or Assigns			
(d.4.1) Richard Trevino 803 S. Mt. Vernon Ave., Apt. 109 Loudonville, OH 44842-1419	0.0011 acres 1/420 of 0.47 acres	0.0023%	<i>n/a</i>
Total tract acres	0.1360		
Total tract percent		0.2772%	

Tract #1F, 2.72 acres

COAL OWNERSHIP

(1) Swords Creek Land Partnership, Tr.21
P.O. Box 29
Tazewell, VA 24651
(A.W. Richardson 1281.86 Acre Tract)

2.72 acres 5.5454% *n/a*

OIL & GAS OWNERSHIP

(1) Jeffery Earl Wilson
3795 Mill Creek Rd.
Raven, VA 24639
(previously William N. Wilson, et ux)

2.72 acres 5.5454% *n/a*

Tract #1G, 10.95 acres

COAL OWNERSHIP

(1) Swords Creek Land Partnership, Tr.21
P.O. Box 29
Tazewell, VA 24651
(A.W. Richardson 1281.86 Acre Tract)

10.95 acres 22.3242% *n/a*

OIL & GAS OWNERSHIP

(1) Joann Richardson
122 Kimcora
Bucyrus, OH 44820

10.95 acres 22.3242% *n/a*

Tract #1H, 0.25 acres

COAL OWNERSHIP

(1) Swords Creek Land Partnership, Tr.21
P.O. Box 29
Tazewell, VA 24651
(A.W. Richardson 1281.86 Acre Tract)

0.25 acres 0.5097% *n/a*

OIL & GAS OWNERSHIP

(1) CNX Gas Company LLC
1000 Consol Energy Drive
Canonsburg, PA 15317

0.25 acres 0.5097% *n/a*

Exhibit EE
Unit AV-124
Docket #VGOB 02-0820-1050-02
List of Respondents with Royalty Split Agreements/Court Orders/HB2058
(49.05 Acre Unit - Revised 2/3/04)

	Acres in Unit	Percent of Unit	Percent of Escrow
<u>Tract #1I, 0.85 acres</u>			
<u>COAL OWNERSHIP</u>			
(1) Swords Creek Land Partnership, Tr.21 P.O. Box 29 Tazewell, VA 24651 <i>(A.W. Richardson 1281.86 Acre Tract)</i>	0.85 acres	1.7329%	<i>n/a</i>
<u>OIL & GAS OWNERSHIP</u>			
(1) Commonwealth of Virginia Dept. of Transportation 870 Bonham Road Bristol, VA 24201-2002	0.85 acres	1.7329%	6.2631%
<u>Tract #1J, 0.04 acres</u>			
<u>COAL OWNERSHIP</u>			
(1) Swords Creek Land Partnership, Tr.21 P.O. Box 29 Tazewell, VA 24651 <i>(A.W. Richardson 1281.86 Acre Tract)</i>	0.04 acres	0.0815%	<i>n/a</i>
<u>OIL & GAS OWNERSHIP</u>			
(1) Billy S. Propst, et ux 3789 Mill Creek Road Raven, VA 24639	0.04 acres	0.0815%	<i>n/a</i>
<u>Tract #2A, 11.16 acres</u>			
<u>COAL OWNERSHIP</u>			
(1) Stuart Land & Cattle Co. of Virginia Box 147 Rosedale, VA 24280 <i>(68.00 Acre Tract)</i>	11.16 acres	22.7523%	0.1450% Royalty Split
<u>OIL & GAS OWNERSHIP</u>			
(1) Noah Newberry Heirs, Devisees, Successors or Assigns	11.16 acres	22.7523%	
(a) Hazel Richardson Heirs, Devisees, Successors or Assigns			
(a.1) Sherman Richardson Heirs, Devisees, Successors or Assigns			
(a.1.1) Paul E. Richardson 8444 S. County Rd. 350W Stileville, IN 46180-9711	0.1771 acres 1/63 of 11.16 acres	0.3611%	1.3053%
(a.2) Laudy Richardson Heirs, Devisees, Successors or Assigns			
(a.2.1) Shelby Ruth Richardson, Widow 6169 Turner Street Clayton, IN 46118	0.1771 acres 1/63 of 11.16 acres	0.3611%	1.3053%
(a.3) Evangeline Blake Heirs, Devisees, Successors or Assigns			
(a.3.4) Robert W. Blake, III 1210 Poindexter St #5805 Chesapeake, VA 23324	0.0394 acres 2/567 of 11.16 acres	0.0803%	0.1450% Royalty Split

Exhibit EE
Unit AV-124
Docket #VGOB 02-0820-1050-02
List of Respondents with Royalty Split Agreements/Court Orders/HB2058
(49.05 Acre Unit - Revised 2/3/04)

	Acres in Unit	Percent of Unit	Percent of Escrow
(a.4) Frances Dye 460 Middle Creek Road Cedar Bluff, VA 24609	0.1771 acres 1/63 of 11.16 acres	0.3611%	<i>n/a</i>
(a.5) Leonard Richardson Heirs, Devisees, Successors or Assigns			
(a.5.1) Loretta Mae Richardson PO Box 1282 Honaker, VA 24260	0.1771 acres 1/63 of 11.16 acres	0.3611%	1.3053%
(c) Madeline Vance Heirs, Devisees, Successors or Assigns			
(c.5) Judy Vance Boyd 3144 Pine Creek Rd Swords Creek, VA 24649	0.2067 acres 1/54 of 11.16 acres	0.4213%	1.5228%
(d) Sylvia Short Heirs, Devisees, Successors or Assigns			
(d.6) Marvin B. Shortt 3071 Clarks Valley Rd Swords Creek, VA 24649	0.2067 acres 1/54 of 11.16 acres	0.4213%	1.5228%
(e) Pauline Muse 999 Westover Drive High Point, NC 27265	1.2400 acres 1/9 of 11.16 acres	2.5280%	9.1368%
(f) Claude Junior Newberry P.O. Box 988 Raven, VA 24639	1.2400 acres 1/9 of 11.16 acres	2.5280%	9.1368%
(g) Juanita Byrd Heirs, Devisees, Successors or Assigns			
(g.2) Tammy Hardman 3834 Knollview Dr Sophia, NC 27350	0.4133 acres 1/27 of 11.16 acres	0.8427%	3.0456%
(h) Elbert Newberry Heirs, Devisees, Successors or Assigns			
(h.1) Arlen Newberry Heirs, Devisees, Successors or Assigns			
(h.1.1) Janice Newberry Heirs, Devisees, Successors or assigns			
(h.1.1.1) Melissa Lynn Alley 310 Fairfax Ave Richlands, VA 24641	0.4133 acres 1/27 of 11.16 acres	0.8427%	3.0456%
(h.3) Dewey Junior Salyers Heirs, Devisees, Successors or Assigns			
(h.3.1) Wanda Salyers 19198 Jonesboro Road Abingdon, VA 24211	0.4133 acres 1/27 of 11.16 acres	0.8427%	3.0456%
	Total tract acres	4.8813	
	Total tract percent	9.9516%	

Tract #2B, 0.85 acres

COAL OWNERSHIP

(1) Stuart Land & Cattle Co. of Virginia Box 147 Rosedale, VA 24280	0.85 acres	1.7329%	<i>n/a</i>
---------------------------------------------------------------------------	------------	---------	------------

Exhibit EE
Unit AV-124
Docket #VGOB 02-0820-1050-02
List of Respondents with Royalty Split Agreements/Court Orders/HB2058
(49.05 Acre Unit - Revised 2/3/04)

	Acres in Unit	Percent of Unit	Percent of Escrow
--	---------------	-----------------	-------------------

(68.00 Acre Tract)

Exhibit EE
Unit AV-124
Docket #VGOB 02-0820-1050-02
List of Respondents with Royalty Split Agreements/Court Orders/HB2058
(49.05 Acre Unit - Revised 2/3/04)

	Acres in Unit	Percent of Unit	Percent of Escrow
<u>OIL & GAS OWNERSHIP</u>			
(1) Salina Keen Heirs, Devisees, Successors or Assigns	0.85 acres	1.7329%	
(1) Bertie Horn Heirs, Devisees, Successors or Assigns			
(b) Viola Meadows 5740 Garden Creek Rd Rowe, VA 24646	0.0607 acres 1/14 of 0.85 acres	0.1238%	0.4474%
(2) Ernest Keen Heirs, Devisees, Successors or Assigns			
(b) Arnold J. Keene 941 Ascue Road Cedar Bluff, VA 24609	0.0202 acres 1/42 of 0.85 acres	0.0413%	0.1491%
(c) Paul Keene Heirs, Devisees, Successors or Assigns			
(c.1) Anna R. Lambert 182 Blankenship Drive North Tazewell, VA 24630	0.0040 acres 1/210 of 0.85 acres	0.0083%	0.0298%
(c.2) Arnold Keene 941 Ascue Road Cedar Bluff, VA 24609	0.0040 acres 1/210 of 0.85 acres	0.0083%	0.0298%
(c.7) Linda Matney PO Box 738 Pounding Mill, VA 24637	0.0010 acres 1/840 of 0.85 acres	0.0021%	0.0075%
(c.8) Brenda Weddle PO Box 852 Pounding Mill, VA 24637	0.0010 acres 1/840 of 0.85 acres	0.0021%	0.0075%
(e) Ruby Lee Hale Heirs, Devisees, Successors or Assigns			
(e.1) Billy Ray Hale P.O. Box 311 Honaker, VA 24260	0.0051 acres 1/168 of 0.85 acres	0.0103%	0.0373%
(e.2) Linda Kay Matney PO Box 738 Pounding Mill, VA 24637	0.0051 acres 1/168 of 0.85 acres	0.0103%	0.0373%
(e.3) Brenda Weddle PO Box 852 Pounding Mill, VA 24637	0.0051 acres 1/168 of 0.85 acres	0.0103%	0.0373%
(f) Anna Lambert 182 Blankenship Drive North Tazewell, VA 24630	0.0202 acres 1/42 of 0.85 acres	0.0413%	0.1491%
(3) Mollie Horn (Miles) Heirs, Devisees, Successors or Assigns			
(a) Gladys Miller Heirs, Devisees, Successors or Assigns			
(a.1) Brenda Carol Banks 2122 Leiter Rd Lucas, OH 44843-9546	0.0405 acres 1/21 of 0.85 acres	0.0825%	0.2982%

Exhibit EE
Unit AV-124
Docket #VGOB 02-0820-1050-02
List of Respondents with Royalty Split Agreements/Court Orders/HB2058
(49.05 Acre Unit - Revised 2/3/04)

	Acres in Unit	Percent of Unit	Percent of Escrow
(c) Willard Horn Heirs, Devisees, Successors or Assigns			
(c.1) Juanita Horn Heirs, Devisees, Successors or Assigns			
(c.1.1) Judith Fuller PO Box 641 Seymour, TN 37865	0.0135 acres 1/63 of 0.85 acres	0.0275%	0.0994%
(c.1.2) Lillian Joyce Baldwin PO Box 912 Honaker, VA 24260	0.0135 acres 1/63 of 0.85 acres	0.0275%	0.0994%
(c.1.3) Wilma Jean Honaker 306 Heritage Dr Honaker, VA 24260	0.0135 acres 1/63 of 0.85 acres	0.0275%	0.0994%
(4) Major Wallace Keen Heirs, Devisees, Successors or Assigns			
(b) Garcie Keen Heirs, Devisees, Successors or Assigns			
(b.5) Hershel Keen Heirs, Devisees, Successors or Assigns			
(b.5.1) Eunice Keen Vance, widow 1692 Riva Ridge Dr Mansfield, OH 44904-1872	0.0101 acres 1/84 of 0.85 acres	0.0206%	0.0746%
(5) Beve Keen Heirs, Devisees, Successors or Assigns			
(5) Beve Keen Heirs, Devisees, Successors or Assigns			
(a) Dolphis McKinley Keen Heirs, Devisees, Successors or Assigns			
(a.3) George M. Keene Heirs, Devisees, Successors or Assigns			
(a.3.1) Brandon Keene 112 S. Bridge St Perryville, OH 44864	0.0040 acres 1/210 of 0.85 acres	0.0083%	0.0298%
(a.3.2) Misti Keene Northrup 4935 Hagerman Rd Bellville, OH 44813	0.0040 acres 1/210 of 0.85 acres	0.0083%	0.0298%
(d) Venia Stillwell Heirs, Devisees, Successors or Assigns			
(d) Venia Stillwell Heirs, Devisees, Successors or Assigns			
(d.1) Carlos Stillwell Heirs, Devisees, Successors or Assigns			
(d.1.1) Connie Frances Stillwell PO Box 495 Oakwood, VA 24631	0.0061 acres 1/140 of 0.85 acres	0.0124%	n/a
(d.2) Jerry Lee Stillwell 307 Fairfax Avenue Richlands, VA 24641	0.0061 acres 1/140 of 0.85 acres	0.0124%	0.0447%

Exhibit EE
 Unit AV-124
 Docket #VGOB 02-0820-1050-02
 List of Respondents with Royalty Split Agreements/Court Orders/HB2058
 (49.05 Acre Unit - Revised 2/3/04)

	Acres In Unit	Percent of Unit	Percent of Escrow
(d.3) Gerlene Jefferies 2778 County Road 1075 Perryville, OH 44864	0.0061 acres 1/140 of 0.85 acres	0.0124%	<i>n/a</i>
(d.4) Betty Jean Short Trevino Heirs, Devisees, Successors or Assigns			
(d.4.1) Richard Trevino 803 S. Mt. Vernon Ave., Apt. 109 Loudonville, OH 44842-1419	0.0020 acres 1/420 of 0.85 acres	0.0041%	<i>n/a</i>
	Total tract acres 0.25 Total tract percent 0.5013%		
		<u>TOTALS:</u>	
	Total Acreage In Unit	41.0531	
	Total Percentage of Unit	83.6965%	

AFFIDAVIT OF MAILING

COMMONWEALTH OF VIRGINIA
COUNTY OF **RUSSELL**

Applicant: CNX Gas Company LLC
Relief Sought: Disbursement Petition for AV124
VGOB: 02-0820-1050-02

I, Anita D. Duty, after being duly sworn upon oath, state as follows:

1. I am the Pooling Supervisor for CNX Land Resources, Inc. and am responsible for the notification process required by Va. Code Ann. §45.1-361.19 of the Code of Virginia and 4VAC25-160-40.

2. That on January 7, 2016 a true and correct copy of the Notice of Hearing and Exhibits were mailed, via certified mail return receipt requested, based upon information and belief, the names and last-known addresses, where such addresses are known, of the parties owning an interest in this cause are set forth and attached hereto.

3. Notice of this cause has therefore been served by mail pursuant to the applicable statutes and rules of the Board.



Anita D. Duty
Pooling Supervisor
for CNX Land LLC

STATE OF VIRGINIA

COUNTY OF TAZEWELL, TO-WIT:

TAKEN, SUBSCRIBED AND SWORN to before me this 4th day of February,
2016.

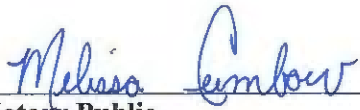

Notary Public

My commission expires: 12/31/2019



CERTIFICATION OF NOTICE
CNX Gas Company LLC

Unit AV124
VGOB 02-0820-1050-02

Disbursement

Russell Co

Last Name	First Name	MAILED	RECEIPT #	RECEIVED		
Alley	Melissa Lynn	1/7/2016	7015152000012434	8573	1/9/2016	1
Baldwin	Lillian Joyce	1/7/2016	7015152000012434	8566	1/11/2016	2
Banks	Brenda Carol	1/7/2016	7015152000012434	8559	1/11/2016	3
Blake, III	Robert W	1/7/2016	7015152000012434	8543	1/13/2016	4
Boyd	Judy Vance	1/7/2016	7015152000012434	8535	1/19/2016	5
Fulfer	Judith	1/7/2016	7015152000012434	8511	1/12/2016	6
Hale	Billy Ray	1/7/2016	7015152000012434	8504	1/14/2016	7
Hardman	Tammy	1/7/2016	7015152000012434	8498	1/12/2016	8
Honaker	Wilma Jean	1/7/2016	7015152000012434	8481	1/11/2016	9
Horton	Amanda Gail	1/7/2016	7015152000012434	8474	1/9/2016	10
Keene	Arnold J	1/7/2016	7015152000012434	8467	1/11/2016	11
Keene	Brandon	1/7/2016	7015152000012434	8450	1/22/2016	12
Lambert	Anna R	1/7/2016	7015152000012434	8443	1/11/2016	13
Matney	Linda	1/7/2016	7015152000012434	8436	1/11/2016	14
Meadows	Viola	1/7/2016	7015152000012434	8429	1/16/2016	15
Muse	Pauline	1/7/2016	7015152000012434	8412	1/11/2016	16
Northrup	Misti	1/7/2016	7015152000012434	8580	1/12/2016	17
Richardson	Loretta Mae	1/7/2016	7015152000012434	8597	Unclaimed	18
Richardson	Paul E	1/7/2016	7015152000012434	8603	1/11/2016	19
Richardson	Shelby Ruth	1/7/2016	7015152000012434	8610	1/19/2016	20
Salyers	Wanda	1/7/2016	7015152000012434	8627	1/19/2016	21
Shortt	Marvin B	1/7/2016	7015152000012434	8634	1/12/2016	22
Stilwell	Jerry Lee	1/7/2016	7015152000012434	8641	1/12/2016	23
Stuart Land & Cattle Co of Virginia		1/7/2016	7015152000012434	8658	1/11/2016	24
Vance	Eunice Keen	1/7/2016	7015152000012434	8665	1/9/2016	25
VDOT		1/7/2016	7015152000012434	8528	1/12/2016	26
Weddle	Brenda	1/7/2016	7015152000012434	8672	1/8/2016	27

English

Customer Service

USPS Mobile



Quick Tools

Mail & Ship

Track & Manage

Postal Store

B

USPS Tracking®



Lore HA Mae Richardson

Tracking Number: 70151520000124348597

Updated Delivery Day: **Tuesday, January 12, 2016**

Product & Tracking Information

Av:

Postal Product:

Features:
Certified Mail™

Text I

Email

DATE & TIME	STATUS OF ITEM	LOCATION
January 12, 2016 , 8:12 am	Available for Pickup	HONAKER, VA 24260
Your item arrived at the HONAKER, VA 24260 post office at 8:12 am on January 12, 2016 and is ready for pickup.		
January 12, 2016 , 8:11 am	Arrived at Unit	HONAKER, VA 24260
January 9, 2016 , 8:55 pm	Departed USPS Facility	KNOXVILLE, TN 37950
January 9, 2016 , 9:11 am	Arrived at USPS Facility	KNOXVILLE, TN 37950
January 8, 2016 , 4:56 am	Departed USPS Facility	CHARLESTON, WV 25350
January 7, 2016 , 10:30 pm	Arrived at USPS Facility	CHARLESTON, WV 25350

Track Another Package

Tracking (or receipt) number

70151520000124348597

Track It

Manage

Track all y
No trackin

Sign up

HELPFUL LINKS

- Contact Us
- Site Index
- FAQs

ON ABOUT.USPS.COM

- About USPS Home
- Newsroom
- USPS Service Updates
- Forms & Publications
- Government Services
- Careers

OTHER USPS SITES

- Business Customer Gateway
- Postal Inspectors
- Inspector General
- Postal Explorer
- National Postal Museum
- Resources for Developers

Copyright © 2016 USPS. All Rights Reserved.

SENDER: COMPLETE THIS SECTION

- Complete items 1, 2, and 3.
- Print your name and address on the reverse so that we can return the card to you.
- Attach this card to the back of the mailpiece, or on the front if space permits.

Judy Vance Boyd
3144 Pine Creek Rd
Swords Creek VA 24649

9590 9403 0923 5223 3998 55

PS Form 3811, July 2015 PSN 7530-02-000-9053

AVI24 Disc.

SENDER: COMPLETE THIS SECTION

- Complete items 1, 2, and 3.
- Print your name and address on the reverse so that we can return the card to you.
- Attach this card to the back of the mailpiece, or on the front if space permits.

Jilly Ray Hale
PO Box 311
Tonaker VA 24260-0311

9590 9403 0923 5223 3998 93

PS Form 3811, July 2015 PSN 7530-02-000-9053

AVI24 Disc.

COMPLETE THIS SECTION ON DELIVERY

- A. Signature X
- B. Received by (Printed Name) JUDY VANCE BOYD
- C. Date of Delivery 1-19-10
- D. Is delivery address different from item 1? Yes
If YES, enter delivery address below: No

- 3. Service Type
 - Adult Signature
 - Adult Signature Restricted Delivery
 - Certified Mail®
 - Certified Mail Restricted Delivery
 - Collect on Delivery
 - Insured Mail
 - Insured Mail Restricted Delivery
- Priority Mail Express®
- Registered Mail™
- Registered Mail Restricted Delivery
- Return Receipt for Merchandise
- Signature Confirmation™
- Signature Confirmation Restricted Delivery

Domestic Return Receipt

COMPLETE THIS SECTION ON DELIVERY

- A. Signature X
- B. Received by (Printed Name) JILLY RAY HALE
- C. Date of Delivery JAN 14 2010
- D. Is delivery address different from item 1? Yes
If YES, enter delivery address below: No

- 3. Service Type
 - Adult Signature
 - Adult Signature Restricted Delivery
 - Certified Mail®
 - Certified Mail Restricted Delivery
 - Collect on Delivery
 - Insured Mail
 - Insured Mail Restricted Delivery
- Priority Mail Express®
- Registered Mail™
- Registered Mail Restricted Delivery
- Return Receipt for Merchandise
- Signature Confirmation™
- Signature Confirmation Restricted Delivery

Domestic Return Receipt

SENDER: COMPLETE THIS SECTION

- Complete items 1, 2, and 3.
- Print your name and address on the reverse so that we can return the card to you.
- Attach this card to the back of the mailpiece, or on the front if space permits.

Wanda Salyers
19198 OLD JONESBORO RD
Abingdon VA 24211-6602

9590 9403 0698 5196 3241 34

PS Form 3811, April 2015 PSN 7530-02-000-9053

AVI24 Disc.

SENDER: COMPLETE THIS SECTION

- Complete items 1, 2, and 3.
- Print your name and address on the reverse so that we can return the card to you.
- Attach this card to the back of the mailpiece, or on the front if space permits.

Shelby Ruth Richardson
6169 TURNER DR
CLAYTON IN 46118-9332

9590 9403 0698 5196 3241 41

Form 3811, April 2015 PSN 7530-02-000-9053

AVI24 Disc.

COMPLETE THIS SECTION ON DELIVERY

- A. Signature X
- B. Received by (Printed Name) WANDA SALYERS
- C. Date of Delivery 1/19
- D. Is delivery address different from item 1? Yes
If YES, enter delivery address below: No

- 3. Service Type
 - Adult Signature
 - Adult Signature Restricted Delivery
 - Certified Mail®
 - Certified Mail Restricted Delivery
 - Collect on Delivery
 - Insured Mail
 - Insured Mail Restricted Delivery
- Priority Mail Express®
- Registered Mail™
- Registered Mail Restricted Delivery
- Return Receipt for Merchandise
- Signature Confirmation™
- Signature Confirmation Restricted Delivery

Domestic Return Rec

COMPLETE THIS SECTION ON DELIVERY

- A. Signature X
- B. Received by (Printed Name) SHELBY RUTH RICHARDSON
- C. Date of Delivery 1/19
- D. Is delivery address different from item 1? Yes
If YES, enter delivery address below: No

- 3. Service Type
 - Adult Signature
 - Adult Signature Restricted Delivery
 - Certified Mail®
 - Certified Mail Restricted Delivery
 - Collect on Delivery
 - Insured Mail
 - Insured Mail Restricted Delivery
- Priority Mail Express®
- Registered Mail™
- Registered Mail Restricted Delivery
- Return Receipt for Merchandise
- Signature Confirmation™
- Signature Confirmation Restricted Delivery

Domestic Return Rec

SENDER: COMPLETE THIS SECTION

- Complete items 1, 2, and 3.
- Print your name and address on the reverse so that we can return the card to you.
- Attach this card to the back of the mailpiece, or on the front if space permits.

Article Addressed to:
 Lillian Joyce Baldwin
 PO Box 912
 Honaker VA 24260

2. Article Number (Transfer from service label)
 125 1520 0001 2434 8566



PS Form 3811, July 2015 PSN 7530-02-000-9053

SENDER: COMPLETE THIS SECTION

- Complete items 1, 2, and 3.
- Print your name and address on the reverse so that we can return the card to you.
- Attach this card to the back of the mailpiece, or on the front if space permits.

Article Addressed to:
 Brenda Carol Banks
 2122 LETTER RD
 LUCAS OH 44843-9546

2. Article Number (Transfer from service label)
 9590 9403 0923 5223 3998 31



PS Form 3811, July 2015 PSN 7530-02-000-9053

COMPLETE THIS SECTION ON DELIVERY

- A. Signature** *Lillian Joyce Baldwin* Agent
- B. Received by (Printed Name)** *Lillian Joyce Baldwin* Addressee
- C. Date of Delivery** *JAN 1 2015*
- D. Is delivery address different from item 1? If YES, enter delivery address below:** Yes No

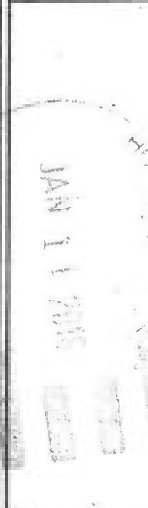

- 3. Service Type**
 - Adult Signature
 - Adult Signature Restricted Delivery
 - Certified Mail®
 - Certified Mail Restricted Delivery
 - Collect on Delivery
 - Collect on Delivery Restricted Delivery
 - Insured Mail
 - Insured Mail Restricted Delivery (over \$500)
 - Priority Mail Express®
 - Registered Mail™
 - Registered Mail Restricted Delivery
 - Return Receipt for Merchandise
 - Signature Confirmation™
 - Signature Confirmation Restricted Delivery

AVI24 Disc. Domestic Return Receipt

SENDER: COMPLETE THIS SECTION

- Complete items 1, 2, and 3.
- Print your name and address on the reverse so that we can return the card to you.
- Attach this card to the back of the mailpiece, or on the front if space permits.

Article Addressed to:
 Commonwealth of Virginia
 870 Bonham Rd
 Bristol VA 24201

2. Article Number (Transfer from service label)
 9590 9403 0923 5223 3998 62

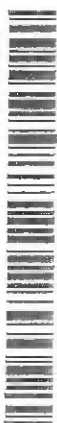

PS Form 3811, July 2015 PSN 7530-02-000-9053

SENDER: COMPLETE THIS SECTION

- Complete items 1, 2, and 3.
- Print your name and address on the reverse so that we can return the card to you.
- Attach this card to the back of the mailpiece, or on the front if space permits.

Article Addressed to:
 Robert W Blake, III
 210 Poindexter St #5805
 Chesapeake VA 23324

2. Article Number (Transfer from service label)
 9590 9403 0923 5223 3998 48



PS Form 3811, July 2015 PSN 7530-02-000-9053

COMPLETE THIS SECTION ON DELIVERY

- A. Signature** *Robert W Blake, III* Agent
- B. Received by (Printed Name)** *Robert W Blake, III* Addressee
- C. Date of Delivery** *1-13-15*
- D. Is delivery address different from item 1? If YES, enter delivery address below:** Yes No



- 3. Service Type**
 - Adult Signature
 - Adult Signature Restricted Delivery
 - Certified Mail®
 - Certified Mail Restricted Delivery
 - Collect on Delivery
 - Collect on Delivery Restricted Delivery
 - Insured Mail
 - Insured Mail Restricted Delivery (over \$500)
 - Priority Mail Express®
 - Registered Mail™
 - Registered Mail Restricted Delivery
 - Return Receipt for Merchandise
 - Signature Confirmation™
 - Signature Confirmation Restricted Delivery

AVI24 Disc. Domestic Return Receipt

SENDER: COMPLETE THIS SECTION

- Complete items 1, 2, and 3.
- Print your name and address on the reverse so that we can return the card to you.
- Attach this card to the back of the mailpiece, or on the front if space permits.

Judith Fuller
PO Box 641
Seymour TN 37865

9590 9403 0923 5223 3998 79

2. Article Number (Transfer from service label)
7015 1520 0001 2434 8511

PS Form 3811, July 2015 PSN 7530-02-000-9053

SENDER: COMPLETE THIS SECTION

- Complete items 1, 2, and 3.
- Print your name and address on the reverse so that we can return the card to you.
- Attach this card to the back of the mailpiece, or on the front if space permits.

Tammy Kay Byrd Hardman
3834 Knollview Dr
Sophia NC 27350

9590 9403 0923 5223 3998 86

2. Article Number (Transfer from service label)
7015 1520 0001 2434 8498

PS Form 3811, July 2015 PSN 7530-02-000-9053

COMPLETE THIS SECTION ON DELIVERY

- A. Signature *Judith Fuller* Agent
- B. Received by (Printed Name) *Judith Fuller* Addressee
- C. Date of Delivery *7/11/15*
- D. Is delivery address different from item 1? Yes No
If YES, enter delivery address below:



- 3. Service Type
 - Adult Signature Restricted Delivery
 - Adult Signature Restricted Delivery
 - Certified Mail®
 - Certified Mail Restricted Delivery
 - Collect on Delivery
 - Collect on Delivery Restricted Delivery
 - Insured Mail (over \$500)
 - Insured Mail Restricted Delivery
 - Priority Mail Express®
 - Registered Mail™
 - Registered Mail Restricted Delivery
 - Return Receipt for Merchandise
 - Signature Confirmation™
 - Signature Confirmation Restricted Delivery

AVIOL4 Disc. Domestic Return Receipt

COMPLETE THIS SECTION ON DELIVERY

- A. Signature *Tammy Kay Byrd Hardman* Agent
- B. Received by (Printed Name) *Tammy Kay Byrd Hardman* Addressee
- C. Date of Delivery *7/11/15*
- D. Is delivery address different from item 1? Yes No
If YES, enter delivery address below:

- 3. Service Type
 - Adult Signature Restricted Delivery
 - Adult Signature Restricted Delivery
 - Certified Mail®
 - Certified Mail Restricted Delivery
 - Collect on Delivery
 - Collect on Delivery Restricted Delivery
 - Insured Mail (over \$500)
 - Insured Mail Restricted Delivery
 - Priority Mail Express®
 - Registered Mail™
 - Registered Mail Restricted Delivery
 - Return Receipt for Merchandise
 - Signature Confirmation™
 - Signature Confirmation Restricted Delivery

AVIOL4 Disc. Domestic Return Receipt

SENDER: COMPLETE THIS SECTION

- Complete items 1, 2, and 3.
- Print your name and address on the reverse so that we can return the card to you.
- Attach this card to the back of the mailpiece, or on the front if space permits.

Wilma Jean Honaker
306 Heritage Dr
Honaker VA 24260

9590 9403 0923 5223 3999 09

2. Article Number (Transfer from service label)
7015 1520 0001 2434 8481

PS Form 3811, July 2015 PSN 7530-02-000-9053

SENDER: COMPLETE THIS SECTION

- Complete items 1, 2, and 3.
- Print your name and address on the reverse so that we can return the card to you.
- Attach this card to the back of the mailpiece, or on the front if space permits.

Amanda Gail Horton
474 Mill Creek Rd
Raven VA 24639

9590 9403 0923 5223 3999 30

2. Article Number (Transfer from service label)
7015 1520 0001 2434 8474

PS Form 3811, July 2015 PSN 7530-02-000-9053

COMPLETE THIS SECTION ON DELIVERY

- A. Signature *Wilma Jean Honaker* Agent
- B. Received by (Printed Name) *Wilma Jean Honaker* Addressee
- C. Date of Delivery *7/11/15*
- D. Is delivery address different from item 1? Yes No
If YES, enter delivery address below:



- 3. Service Type
 - Adult Signature Restricted Delivery
 - Adult Signature Restricted Delivery
 - Certified Mail®
 - Certified Mail Restricted Delivery
 - Collect on Delivery
 - Collect on Delivery Restricted Delivery
 - Insured Mail (over \$500)
 - Insured Mail Restricted Delivery
 - Priority Mail Express®
 - Registered Mail™
 - Registered Mail Restricted Delivery
 - Return Receipt for Merchandise
 - Signature Confirmation™
 - Signature Confirmation Restricted Delivery

AVIOL4 Disc. Domestic Return Receipt

COMPLETE THIS SECTION ON DELIVERY

- A. Signature *Tammy Kay Byrd Hardman* Agent
- B. Received by (Printed Name) *Tammy Kay Byrd Hardman* Addressee
- C. Date of Delivery *7/11/15*
- D. Is delivery address different from item 1? Yes No
If YES, enter delivery address below:

- 3. Service Type
 - Adult Signature Restricted Delivery
 - Adult Signature Restricted Delivery
 - Certified Mail®
 - Certified Mail Restricted Delivery
 - Collect on Delivery
 - Collect on Delivery Restricted Delivery
 - Insured Mail (over \$500)
 - Insured Mail Restricted Delivery
 - Priority Mail Express®
 - Registered Mail™
 - Registered Mail Restricted Delivery
 - Return Receipt for Merchandise
 - Signature Confirmation™
 - Signature Confirmation Restricted Delivery

AVIOL4 Disc. Domestic Return Receipt

SENDER: COMPLETE THIS SECTION

- Complete items 1, 2, and 3.
- Print your name and address on the reverse so that we can return the card to you.
- Attach this card to the back of the mailpiece, or on the front if space permits.

1. Article Addressed to:
 Arnold J. Keene
 41 ASCUE RD
 Cedar Bluff VA 24609-9326



9590 9403 0923 5223 3999 23

2. Article Number (Transfer from service label)
 015 1520 0001 2434 8467
 PS Form 3811, July 2015 PSN 7530-02-000-9053

SENDER: COMPLETE THIS SECTION

- Complete items 1, 2, and 3.
- Print your name and address on the reverse so that we can return the card to you.
- Attach this card to the back of the mailpiece, or on the front if space permits.

1. Article Addressed to:
 Linda K. Matney
 PO Box 738
 Pounding Mill VA 24637-0738



9590 9403 0923 5223 3999 54

2. Article Number (Transfer from service label)
 1 1520 0001 2434 8436
 PS Form 3811, July 2015 PSN 7530-02-000-9053

COMPLETE THIS SECTION ON DELIVERY

- A. Signature X *[Signature]* Agent
- B. Received by (Printed Name) Addressed C. Date of Delivery 1-11-16
- D. Is delivery address different from item 1? Yes No
 If YES, enter delivery address below:

3. Service Type
- Adult Signature
 - Adult Signature Restricted Delivery
 - Certified Mail®
 - Certified Mail Restricted Delivery
 - Collect on Delivery
 - Collect on Delivery Restricted Delivery
 - Insured Mail
 - Insured Mail Restricted Delivery (over \$500)
 - Priority Mail Express®
 - Registered Mail™
 - Registered Mail Restricted Delivery
 - Return Receipt for Merchandise
 - Signature Confirmation™
 - Signature Confirmation Restricted Delivery

AV124 Disc

Domestic Return Receipt

SENDER: COMPLETE THIS SECTION

- Complete items 1, 2, and 3.
- Print your name and address on the reverse so that we can return the card to you.
- Attach this card to the back of the mailpiece, or on the front if space permits.

1. Article Addressed to:
 Viola Meadows
 5740 Garden Creek Rd
 ROWE VA 24646



9590 9403 0923 5223 3999 61

2. Article Number (Transfer from service label)
 115 1520 0001 2434 8429
 PS Form 3811, July 2015 PSN 7530-02-000-9053

SENDER: COMPLETE THIS SECTION

- Complete items 1, 2, and 3.
- Print your name and address on the reverse so that we can return the card to you.
- Attach this card to the back of the mailpiece, or on the front if space permits.

1. Article Addressed to:
 Pauline Muse
 999 WESTOVER DR
 HIGH POINT NC 27265-2745



9590 9403 0923 5223 3998 24

2. Article Number (Transfer from service label)
 PE 7015 1520 0001 2434 8412

COMPLETE THIS SECTION ON DELIVERY

- A. Signature X *[Signature]* Agent
- B. Received by (Printed Name) Addressed C. Date of Delivery 1-16-16
- D. Is delivery address different from item 1? Yes No
 If YES, enter delivery address below:

3. Service Type
- Adult Signature
 - Adult Signature Restricted Delivery
 - Certified Mail®
 - Certified Mail Restricted Delivery
 - Collect on Delivery
 - Collect on Delivery Restricted Delivery
 - Insured Mail
 - Insured Mail Restricted Delivery (over \$500)
 - Priority Mail Express®
 - Registered Mail™
 - Registered Mail Restricted Delivery
 - Return Receipt for Merchandise
 - Signature Confirmation™
 - Signature Confirmation Restricted Delivery

AV124 Disc

Domestic Return Receipt

COMPLETE THIS SECTION ON DELIVERY

- A. Signature X *[Signature]* Agent
- B. Received by (Printed Name) Addressed C. Date of Delivery 1-11-16
- D. Is delivery address different from item 1? Yes No
 If YES, enter delivery address below:

3. Service Type
- Adult Signature
 - Adult Signature Restricted Delivery
 - Certified Mail®
 - Certified Mail Restricted Delivery
 - Collect on Delivery
 - Collect on Delivery Restricted Delivery
 - Insured Mail
 - Insured Mail Restricted Delivery (over \$500)
 - Priority Mail Express®
 - Registered Mail™
 - Registered Mail Restricted Delivery
 - Return Receipt for Merchandise
 - Signature Confirmation™
 - Signature Confirmation Restricted Delivery

SENDER: COMPLETE THIS SECTION

- Complete items 1, 2, and 3.
- Print your name and address on the reverse so that we can return the card to you.
- Attach this card to the back of the mailpiece, or on the front if space permits.

1. Article Addressed to:
 Misti Northrup
 4935 Hagerman Rd
 Bellville OH 44813



2. Article Number (Transfer from service label)
 9590 9403 0923 5223 4000 01

PS Form 3811, April 2015 PSN 7530-02-000-9053

SENDER: COMPLETE THIS SECTION

- Complete items 1, 2, and 3.
- Print your name and address on the reverse so that we can return the card to you.
- Attach this card to the back of the mailpiece, or on the front if space permits.

1. Article Addressed to:
 Paul Eugene Richardson
 8444 S COUNTY Road 350 W
 STILESVILLE IN 46180-9711



2. Article Number (Transfer from service label)
 9590 9403 0698 5196 3241 65

PS Form 3811, April 2015 PSN 7530-02-000-9053

COMPLETE THIS SECTION ON DELIVERY

- A. Signature Agent
- B. Received by (Printed Name) Misti Northrup Address
- C. Date of Delivery
- D. Is delivery address different from item 1? Yes
 If YES, enter delivery address below: No



3. Service Type
- Adult Signature
 - Adult Signature Restricted Delivery
 - Certified Mail®
 - Certified Mail Restricted Delivery
 - Collect on Delivery
 - Collect on Delivery Restricted Delivery
 - Insured Mail
 - Insured Mail Restricted Delivery (over \$500)
- Priority Mail Express®
- Registered Mail™
- Registered Mail Restricted Delivery
- Return Receipt for Merchandise
- Signature Confirmation™
- Signature Confirmation Restricted Delivery

AVIARY Disk Domestic Return Receipt

COMPLETE THIS SECTION ON DELIVERY

- A. Signature Paul E. Richardson Agent
- B. Received by (Printed Name) Address
- C. Date of Delivery
- D. Is delivery address different from item 1? Yes
 If YES, enter delivery address below: No

3. Service Type
- Adult Signature
 - Adult Signature Restricted Delivery
 - Certified Mail®
 - Certified Mail Restricted Delivery
 - Collect on Delivery
 - Collect on Delivery Restricted Delivery
 - Insured Mail
 - Insured Mail Restricted Delivery (over \$500)
- Priority Mail Express®
- Registered Mail™
- Registered Mail Restricted Delivery
- Return Receipt for Merchandise
- Signature Confirmation™
- Signature Confirmation Restricted Delivery

AVIARY Disk Domestic Return Receipt

SENDER: COMPLETE THIS SECTION

- Complete items 1, 2, and 3.
- Print your name and address on the reverse so that we can return the card to you.
- Attach this card to the back of the mailpiece, or on the front if space permits.

1. Article Addressed to:
 Marvin Shortt
 3071 CLARKS VALLEY RD
 Swords Creek VA 24649-7696



2. Article Number (Transfer from service label)
 9590 9403 0698 5196 3241 27

PS Form 3811, April 2015 PSN 7530-02-000-9053

SENDER: COMPLETE THIS SECTION

- Complete items 1, 2, and 3.
- Print your name and address on the reverse so that we can return the card to you.
- Attach this card to the back of the mailpiece, or on the front if space permits.

1. Article Addressed to:
 Jerry Lee Stilwell
 307 Fairfax Ave
 Richards VA 24641

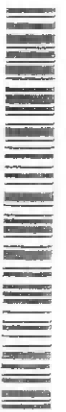

2. Article Number (Transfer from service label)
 9590 9403 0698 5196 3241 10

PS Form 3811, April 2015 PSN 7530-02-000-9053

COMPLETE THIS SECTION ON DELIVERY

- A. Signature Marvin Shortt Agent
- B. Received by (Printed Name) Marvin Shortt Address
- C. Date of Delivery
- D. Is delivery address different from item 1? Yes
 If YES, enter delivery address below: No



3. Service Type
- Adult Signature
 - Adult Signature Restricted Delivery
 - Certified Mail®
 - Certified Mail Restricted Delivery
 - Collect on Delivery
 - Collect on Delivery Restricted Delivery
 - Insured Mail
 - Insured Mail Restricted Delivery (over \$500)
- Priority Mail Express®
- Registered Mail™
- Registered Mail Restricted Delivery
- Return Receipt for Merchandise
- Signature Confirmation™
- Signature Confirmation Restricted Delivery

AVIARY Disk Domestic Return Receipt

COMPLETE THIS SECTION ON DELIVERY

- A. Signature Jerry L. Stilwell Agent
- B. Received by (Printed Name) Address
- C. Date of Delivery
- D. Is delivery address different from item 1? Yes
 If YES, enter delivery address below: No



3. Service Type
- Adult Signature
 - Adult Signature Restricted Delivery
 - Certified Mail®
 - Certified Mail Restricted Delivery
 - Collect on Delivery
 - Collect on Delivery Restricted Delivery
 - Insured Mail
 - Insured Mail Restricted Delivery (over \$500)
- Priority Mail Express®
- Registered Mail™
- Registered Mail Restricted Delivery
- Return Receipt for Merchandise
- Signature Confirmation™
- Signature Confirmation Restricted Delivery

AVIARY Disk Domestic Return Receipt

SENDER: COMPLETE THIS SECTION

- Complete items 1, 2, and 3.
- Print your name and address on the reverse so that we can return the card to you.
- Attach this card to the back of the mailpiece, or on the front if space permits.

1. Article Addressed to:
 Stuart Land & Cattle Co of Virginia
 Box 147
 Rosedale VA 24280



9590 9403 0698 5196 3246 15
 2. Article Number (Transfer from service label)
 015 1520 0001 2434 8658

PS Form 3811, April 2015 PSN 7530-02-000-9053

COMPLETE THIS SECTION ON DELIVERY

- A. Signature Agent
- Received by (Printed Name) Addressee
- C. Date of Delivery
- D. Is delivery address different from item 1? Yes
 If YES, enter delivery address below: No

AV124 Disk

Domestic Return Receipt

COMPLETE THIS SECTION ON DELIVERY

- A. Signature Agent
- Received by (Printed Name) Addressee
- C. Date of Delivery
- D. Is delivery address different from item 1? Yes
 If YES, enter delivery address below: No

Eunice Keen Vance
 1692 Riva Ridge Dr
 Mansfield OH 44904-1872



9590 9403 0698 5196 3246 22
 2. Article Number (Transfer from service label)
 015 1520 0001 2434 8665

PS Form 3811, April 2015 PSN 7530-02-000-9053

SENDER: COMPLETE THIS SECTION

- Complete items 1, 2, and 3.
- Print your name and address on the reverse so that we can return the card to you.
- Attach this card to the back of the mailpiece, or on the front if space permits.

1. Article Addressed to:
 Brenda Weddle
 PO Box 852
 Pounding Mill VA 24637-0852

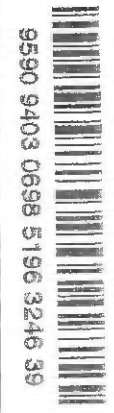

9590 9403 0698 5196 3246 39
 2. Article Number (Transfer from service label)
 015 1520 0001 2434 8672

PS Form 3811, April 2015 PSN 7530-02-000-9053

COMPLETE THIS SECTION ON DELIVERY

- A. Signature Agent
- Received by (Printed Name) Addressee
- C. Date of Delivery
- D. Is delivery address different from item 1? Yes
 If YES, enter delivery address below: No

AV124 Disk

Domestic Return Receipt

COMPLETE THIS SECTION ON DELIVERY

- A. Signature Agent
- Received by (Printed Name) Addressee
- C. Date of Delivery
- D. Is delivery address different from item 1? Yes
 If YES, enter delivery address below: No

3. Service Type
- Adult Signature
 - Adult Signature Restricted Delivery
 - Certified Mail®
 - Certified Mail Restricted Delivery
 - Collect on Delivery
 - Collect on Delivery Restricted Delivery
 - Insured Mail
 - Insured Mail Restricted Delivery
 - Priority Mail Express®
 - Registered Mail™
 - Registered Mail Restricted Delivery
 - Return Receipt for Merchandise
 - Signature Confirmation™
 - Signature Confirmation Restricted Delivery

AV124 Disk

Domestic Return Receipt



USPS Tracking®



[Customer Service >](#)
Have questions? We're here to help.



[Get Easy Tracking Updates >](#)
Sign up for My USPS.

Tracking Number: 70151520000124348573

Updated Delivery Day: Saturday, January 9, 2016

Product & Tracking Information

Postal Product:

Features:
Certified Mail™

DATE & TIME	STATUS OF ITEM	LOCATION
January 9, 2016 , 10:02 am	Delivered	RICHLANDS, VA 24641

Your item was delivered at 10:02 am on January 9, 2016 in RICHLANDS, VA 24641.

January 9, 2016 , 8:04 am	Out for Delivery	RICHLANDS, VA 24641
January 9, 2016 , 7:54 am	Sorting Complete	RICHLANDS, VA 24641
January 9, 2016 , 7:35 am	Arrived at Unit	RICHLANDS, VA 24641
January 8, 2016 , 1:19 pm	Departed USPS Facility	CHARLESTON, WV 25350
January 7, 2016 , 10:30 pm	Arrived at USPS Facility	CHARLESTON, WV 25350

Available Actions

[Text Updates](#)

[Email Updates](#)

Track Another Package

Tracking (or receipt) number

70151520000124348573

[Track It](#)

Manage Incoming Packages

Track all your packages from a dashboard.
No tracking numbers necessary.

[Sign up for My USPS >](#)



HELPFUL LINKS

[Contact Us](#)
[Site Index](#)
[FAQs](#)

ON ABOUT.USPS.COM

[About USPS Home](#)
[Newsroom](#)
[USPS Service Updates](#)
[Forms & Publications](#)
[Government Services](#)
[Careers](#)

OTHER USPS SITES

[Business Customer Gateway](#)
[Postal Inspectors](#)
[Inspector General](#)
[Postal Explorer](#)
[National Postal Museum](#)
[Resources for Developers](#)

LEGAL INFORMATION

[Privacy Policy](#)
[Terms of Use](#)
[FOIA](#)
[No FEAR Act EEO Data](#)

Exhibit J
Unit AV124 Escrow Account Reconciliation Summary
VGOB 02-0820-1050

CNX Deposit Information		
Check Date	Check Numbr	Total
4/23/2004	36451	\$970.20
5/25/2004	37520	\$202.73
6/25/2004	38486	\$174.20
7/23/2004	39514	\$180.57
8/25/2004	40628	\$189.20
9/24/2004	41732	\$191.26
10/25/2004	42904	\$204.19
11/24/2004	43950	\$208.98
12/24/2004	45585	\$232.35
1/25/2005	46521	\$182.06
2/25/2005	47791	\$131.24
3/24/2005	48990	\$83.66
4/25/2005	50295	\$65.86
5/25/2005	51535	\$77.52
6/24/2005	52600	\$56.82
7/25/2005	53760	\$98.62
8/25/2005	55116	\$131.16
9/23/2005	56441	\$128.79
10/25/2005	57724	\$236.78
11/25/2005	59012	\$398.22
12/23/2005	60911	\$496.25
1/25/2006	62048	\$420.27
2/24/2006	63565	\$525.61
3/24/2006	64927	\$581.21
4/25/2006	66244	\$431.28
5/25/2006	67592	\$409.90
6/23/2006	68944	\$413.20
7/25/2006	71145	\$414.35
8/25/2006	46	\$342.71
9/25/2006	1200	\$350.73
10/25/2006	2606	\$449.50
11/25/2006	4033	\$372.27
12/25/2006	5613	\$248.62
1/25/2007	6863	\$297.09
1/31/2007	8149	\$173.99
2/25/2007	9266	\$570.66
3/25/2007	10800	\$405.91
4/25/2007	12241	\$444.43
5/25/2007	13710	\$341.66
	14900	\$208.10
6/25/2007	15865	\$545.93
7/25/2007	17328	\$567.35
8/25/2007	18813	\$567.79
9/25/2007	20413	\$530.70
10/25/2007	21977	\$445.93
11/25/2007	24171	\$351.63
12/25/2007	25405	\$434.50

Escrow Bank Data														Running Balance	Difference
Date	Escrow Royalty Deposits	Income	\$ Mrket Int	CDARS Int	Fees	Distributions	Corrections	Audit Costs	Gain/Loss	Royalty Bonus	Total Int. and Fees	Bank Balance			
4/30/2004	\$986.25	\$0.00				\$0.00					\$0.00	\$986.25	\$970.20	-\$16.05	
5/31/2004	\$202.73	\$0.11				\$0.00					\$0.11	\$1,189.09	\$1,173.04	-\$16.05	
6/30/2004	\$174.20	\$0.19				\$0.00					\$0.19	\$1,363.48	\$1,347.43	-\$16.05	
7/31/2004	\$180.57	\$0.31				\$0.00					\$0.31	\$1,544.36	\$1,528.31	-\$16.05	
8/31/2004	\$189.20	\$0.73				\$0.00					\$0.73	\$1,734.29	\$1,718.24	-\$16.05	
9/30/2004	\$191.26	\$0.87				\$0.00					\$0.87	\$1,926.42	\$1,910.37	-\$16.05	
10/31/2004	\$204.19	\$1.27				\$0.00					\$1.27	\$2,131.88	\$2,115.83	-\$16.05	
11/30/2004	\$208.98	\$1.66				\$0.00					\$1.66	\$2,342.52	\$2,326.47	-\$16.05	
12/31/2004	\$232.35	\$1.80				\$0.00					\$1.80	\$2,576.67	\$2,560.62	-\$16.05	
1/31/2005	\$182.06	\$2.84				\$0.00					\$2.84	\$2,761.57	\$2,745.52	-\$16.05	
2/28/2005	\$131.24	\$3.39				\$0.00					\$3.39	\$2,896.20	\$2,880.15	-\$16.05	
3/31/2005	\$83.66	\$3.40				\$0.00					\$3.40	\$2,983.26	\$2,967.21	-\$16.05	
4/30/2005	\$65.86	\$4.57				\$0.00					\$4.57	\$3,053.69	\$3,037.64	-\$16.05	
5/31/2005	\$77.52	\$4.88				\$0.00					\$4.88	\$3,136.09	\$3,120.04	-\$16.05	
6/30/2005	\$56.82	\$5.41				\$0.00					\$5.41	\$3,198.32	\$3,182.27	-\$16.05	
7/31/2005	\$98.62	\$5.68				\$0.00					\$5.68	\$3,302.62	\$3,286.57	-\$16.05	
8/31/2005	\$131.16	\$6.65				\$0.00					\$6.65	\$3,440.43	\$3,424.38	-\$16.05	
9/30/2005	\$128.79	\$7.42				\$0.00					\$7.42	\$3,576.64	\$3,560.59	-\$16.05	
10/31/2005	\$236.78	\$8.16				\$0.00					\$8.16	\$3,821.58	\$3,805.53	-\$16.05	
11/30/2005	\$398.22	\$9.25				\$0.00					\$9.25	\$4,229.05	\$4,213.00	-\$16.05	
12/31/2005	\$496.25	\$10.01				\$0.00					\$10.01	\$4,735.31	\$4,719.26	-\$16.05	
1/31/2006	\$420.27	\$12.42				\$0.00					\$12.42	\$5,168.00	\$5,151.95	-\$16.05	
2/28/2006	\$525.61	\$14.79				\$0.00					\$14.79	\$5,708.40	\$5,692.35	-\$16.05	
3/31/2006	\$581.21	\$15.34				\$0.00					\$15.34	\$6,304.95	\$6,288.90	-\$16.05	
4/30/2006	\$431.28	\$20.87				\$0.00					\$20.87	\$6,757.10	\$6,741.05	-\$16.05	
5/31/2006	\$409.90	\$21.35				\$0.00					\$21.35	\$7,188.35	\$7,172.30	-\$16.05	
6/30/2006	\$413.20	\$23.62				\$0.00					\$23.62	\$7,625.17	\$7,609.12	-\$16.05	
7/31/2006	\$414.35	\$24.90				\$0.00					\$24.90	\$8,064.42	\$8,048.37	-\$16.05	
8/31/2006	\$0.00	\$27.12				\$0.00					\$27.12	\$8,091.54	\$8,418.20	\$326.66	
9/30/2006											\$0.00		\$8,768.93	\$8,768.93	
10/31/2006	\$449.50	\$33.35				\$0.00					\$33.35	\$9,298.68	\$9,251.78	-\$46.90	
11/30/2006	\$372.27	\$35.93			(\$0.63)	\$0.00					\$35.30	\$9,706.25	\$9,659.35	-\$46.90	
12/31/2006											\$0.00		\$9,907.97	\$9,907.97	
1/31/2007	\$297.09	\$36.51				\$0.00					\$36.51	\$10,321.09	\$10,241.57	-\$79.52	
2/28/2007	\$0.00	\$36.16				\$0.00					\$36.16	\$10,357.25	\$10,451.72	\$94.47	
3/31/2007	\$744.65	\$35.14				\$0.00					\$35.14	\$11,137.04	\$11,057.52	-\$79.52	
4/30/2007	\$850.34	\$41.69				\$0.00					\$0.00	\$11,463.43	\$11,463.43		
											\$41.69	\$12,029.07	\$11,949.55	-\$79.52	
											\$0.00		\$12,291.21	\$12,291.21	
5/31/2007	\$549.76	\$41.12				\$0.00					\$41.12	\$12,619.95	\$12,540.43	-\$79.52	
6/30/2007	\$0.00	\$44.68				\$0.00					\$44.68	\$12,664.63	\$13,131.04	\$466.41	
7/31/2007	\$1,113.28	\$89.40				\$0.00					\$89.40	\$13,822.61	\$13,787.79	-\$34.82	
8/31/2007	\$567.79	\$47.08				\$0.00					\$47.08	\$14,437.48	\$14,402.66	-\$34.82	
9/30/2007	\$530.70	\$77.49				\$0.00					\$77.49	\$15,045.67	\$15,010.85	-\$34.82	
10/31/2007	\$0.00	\$50.42				\$0.00					\$50.42	\$15,096.09	\$15,507.20	\$411.11	
11/30/2007	\$797.56	\$53.73				\$0.00					\$53.73	\$15,947.38	\$15,912.56	-\$34.82	
12/31/2007	\$434.50	\$51.05				\$0.00					\$51.05	\$16,432.93	\$16,398.11	-\$34.82	

Exhibit J
Unit AV124 Escrow Account Reconciliation Summary
VGOB 02-0820-1050

CNX Deposit Information		
Check Date	Check Numbr	Total
1/25/2008	27005	\$484.57
2/25/2008	28647	\$552.54
3/25/2008	30082	\$601.98
4/25/2008	31724	\$495.46
5/25/2008	33306	\$543.00
6/25/2008	35014	\$435.28
7/25/2008	36788	\$1,050.12
8/25/2008	38572	\$1,229.87
9/25/2008	40386	\$1,356.82
10/25/2008	42497	\$909.34
11/25/2008	45042	\$807.09
12/25/2008	47495	\$726.59
1/25/2009	49019	\$616.97
2/25/2009	52383	\$672.23
3/25/2009	54203	\$589.56
4/25/2009	55783	\$374.67
5/25/2009	57326	\$516.41
6/25/2009	58697	\$117.69
7/25/2009	60127	\$266.22
8/25/2009	61652	\$278.20
9/25/2009	63086	\$333.80
10/25/2009	64588	\$266.13
11/19/2009	66796	\$197.64
12/18/2009	68775	\$313.03
1/18/2010	70012	\$386.51
2/22/2010	71721	\$412.92
3/22/2010	73270	\$606.90
4/20/2010	75041	\$486.80
5/19/2010	76849	\$472.36
6/21/2010	78382	\$324.79
7/20/2010	79971	\$386.02
8/20/2010	81680	\$377.83
9/22/2010	83174	\$456.41
10/19/2010	85572	\$456.26
11/19/2010	88480	\$305.10
12/20/2010	90690	\$326.79
1/20/2011	91941	\$279.93
2/24/2011	93564	\$419.35
3/21/2011	95130	\$421.10
4/20/2011	96920	\$387.44
5/19/2011	98487	\$360.47
6/21/2011	100185	\$389.95
7/19/2011	624	\$417.26
8/19/2011	2458	\$408.61
9/19/2011	3991	\$424.17
10/13/2011	6360	\$416.88
11/14/2011	8785	\$341.38

Escrow Bank Data														Running Balance	Difference
Date	Escrow Royalty Deposits	Income	\$ Mrket Int	CDARS Int	Fees	Distributions	Corrections	Audit Costs	Gain/Loss	Royalty Bonus	Total Int. and Fees	Bank Balance			
1/31/2008	\$484.57	\$41.76				\$0.00					\$41.76	\$16,959.26	\$16,924.44	-\$34.82	
2/29/2008	\$552.54	\$36.45				\$0.00					\$36.45	\$17,548.25	\$17,513.43	-\$34.82	
3/31/2008	\$601.98	\$32.86				\$0.00					\$32.86	\$18,183.09	\$18,148.27	-\$34.82	
4/30/2008	\$495.46	\$25.45				\$0.00					\$25.45	\$18,704.00	\$18,669.18	-\$34.82	
5/31/2008	\$543.00	\$21.57				\$0.00					\$21.57	\$19,268.57	\$19,233.75	-\$34.82	
6/30/2008	\$435.28	\$22.06				\$0.00					\$22.06	\$19,725.91	\$19,691.09	-\$34.82	
7/31/2008	\$1,050.12	\$21.90				\$0.00					\$21.90	\$20,797.93	\$20,763.11	-\$34.82	
8/31/2008	\$1,229.87	\$29.38				\$0.00					\$29.38	\$22,057.18	\$22,022.36	-\$34.82	
9/30/2008	\$1,356.82	\$27.55				\$0.00					\$27.55	\$23,441.55	\$23,406.73	-\$34.82	
10/31/2008	\$909.34	\$23.44				\$0.00					\$23.44	\$24,374.33	\$24,339.51	-\$34.82	
11/30/2008	\$807.09	\$32.22				\$0.00					\$32.22	\$25,213.64	\$25,178.82	-\$34.82	
12/31/2008	\$726.59	\$13.48				\$0.00					\$13.48	\$25,953.71	\$25,918.89	-\$34.82	
1/1/2009	\$0.00	\$1.26				\$0.00					\$1.26	\$25,954.97	\$26,537.12	\$582.15	
2/28/2009	\$1,289.20	(\$2.39)				\$0.00					(\$2.39)	\$27,241.78	\$27,206.96	-\$34.82	
3/31/2009	\$589.56	\$6.72				\$0.00					\$6.72	\$27,838.06	\$27,803.24	-\$34.82	
4/30/2009	\$374.67	(\$4.39)				\$0.00					(\$4.39)	\$28,208.34	\$28,173.52	-\$34.82	
5/31/2009	\$516.41	(\$4.49)				\$0.00					(\$4.49)	\$28,720.26	\$28,685.44	-\$34.82	
6/30/2009	\$117.69	(\$4.70)				\$0.00					(\$4.70)	\$28,833.25	\$28,798.43	-\$34.82	
7/31/2009	\$266.22	(\$4.79)				\$0.00					(\$4.79)	\$29,094.68	\$29,059.86	-\$34.82	
8/31/2009	\$278.20	(\$2.80)				\$0.00					(\$2.80)	\$29,370.08	\$29,335.26	-\$34.82	
9/30/2009	\$333.80	(\$1.99)				\$0.00					(\$1.99)	\$29,701.89	\$29,667.07	-\$34.82	
10/31/2009	\$266.13	(\$2.35)				\$0.00					(\$2.35)	\$29,965.67	\$29,930.85	-\$34.82	
11/30/2009	\$197.64	(\$2.22)				\$0.00					(\$2.22)	\$30,161.09	\$30,126.27	-\$34.82	
12/31/2009	\$313.03	(\$8.42)				\$0.00					(\$8.42)	\$30,465.70	\$30,430.88	-\$34.82	
1/1/2010	\$386.51	\$5.68			\$0.00	\$0.00					\$5.68	\$30,848.76	\$30,823.07	-\$25.69	
2/1/2010	\$412.92	\$5.94			(\$2.48)	\$0.00					\$3.46	\$31,265.14	\$31,239.45	-\$25.69	
3/1/2010	\$606.90	\$6.66			(\$2.61)	\$0.00	\$0.00				\$4.05	\$31,876.09	\$31,850.40	-\$25.69	
4/1/2010	\$486.80	\$7.01			(\$2.66)	\$0.00					\$4.35	\$32,367.24	\$32,341.55	-\$25.69	
5/1/2010	\$472.36	\$6.45			(\$2.70)	\$0.00					\$3.75	\$32,843.35	\$32,817.66	-\$25.69	
6/1/2010	\$324.79	\$6.76			(\$2.74)	\$0.00		(\$29.08)			(\$25.06)	\$33,143.08	\$33,117.39	-\$25.69	
7/1/2010	\$386.02		\$6.85	\$0.95	(\$2.76)	\$0.00					\$5.04	\$33,534.14	\$33,508.45	-\$25.69	
8/1/2010	\$377.83		\$5.92	\$2.31	(\$2.79)	\$0.00					\$5.44	\$33,917.41	\$33,891.72	-\$25.69	
9/1/2010	\$456.41		\$5.57	\$3.27	(\$2.83)	\$0.00					\$6.01	\$34,379.83	\$34,354.14	-\$25.69	
10/1/2010	\$456.26		\$5.26	\$4.73	(\$2.87)	\$0.00		(\$37.60)			(\$30.48)	\$34,805.61	\$34,779.92	-\$25.69	
11/1/2010	\$305.10		\$4.59	\$5.92	(\$2.90)	\$0.00					\$7.61	\$35,118.32	\$35,092.63	-\$25.69	
12/1/2010	\$326.79		\$3.64	\$8.86	(\$2.93)	\$0.00		(\$30.32)			(\$20.75)	\$35,424.36	\$35,398.67	-\$25.69	
1/31/2011	\$279.93		\$3.81	\$11.75	(\$3.28)	\$0.00		(\$2.62)			\$9.66	\$35,713.95	\$35,688.26	-\$25.69	
2/28/2011	\$419.35		\$2.60	\$11.98	(\$2.98)	\$0.00		(\$9.45)			\$2.15	\$36,135.45	\$36,109.76	-\$25.69	
3/31/2011	\$421.10		\$2.30	\$14.38	(\$3.01)	\$0.00		(\$12.67)			\$1.00	\$36,557.55	\$36,531.86	-\$25.69	
4/30/2011	\$387.44		\$1.84	\$14.59	(\$3.05)	\$0.00		(\$10.64)			\$2.74	\$36,947.73	\$36,922.04	-\$25.69	
5/31/2011	\$360.47		\$1.91	\$15.35	(\$3.08)	\$0.00		(\$7.28)			\$6.90	\$37,315.10	\$37,289.41	-\$25.69	
6/30/2011	\$389.95		\$1.85	\$14.96	(\$3.11)	\$0.00	\$0.05	(\$9.06)			\$4.69	\$37,709.74	\$37,684.05	-\$25.69	
7/31/2011	\$417.26		\$2.00	\$15.50	(\$3.14)	\$0.00		(\$5.57)			\$8.79	\$38,135.79	\$38,110.10	-\$25.69	
8/30/2011	\$408.61		\$1.45	\$16.32	(\$3.18)	\$0.00		(\$13.63)			\$0.96	\$38,545.36	\$38,519.67	-\$25.69	
9/30/2011	\$424.17		\$1.58	\$15.92	(\$3.21)	\$0.00		(\$7.63)			\$6.66	\$38,976.19	\$38,950.50	-\$25.69	
10/31/2011	\$416.88		\$1.42	\$16.89	(\$3.25)	\$0.00		(\$11.93)			\$3.13	\$39,396.20	\$39,370.51	-\$25.69	
11/30/2011	\$341.38		\$1.43	\$16.58	(\$3.28)	\$0.00		(\$10.12)			\$4.61	\$39,742.19	\$39,716.50	-\$25.69	

**Exhibit J
Unit AV124 Escrow Account Reconciliation Summary
VGOB 02-0820-1050**

CNX Deposit Information		
Check Date	Check Numbr	Total

Total Deposited	\$56,838.98
01 Disbursement	-\$578.87
Interest and Fees	\$1,504.77
Total	\$57,764.88
October 2015 First Bank and Trust balance	
	\$57,790.57
Difference	-\$25.69

Escrow Bank Data													Bank Balance	Running Balance	Difference
Date	Escrow Royalty Deposits	Income	\$ Mrket Int	CDARS Int	Fees	Distributions	Corrections	Audit Costs	Gain/Loss	Royalty Bonus	Total Int. and Fees				
											Total	\$1,504.77			

AFFIDAVIT OF MAILING – COAL OWNER

COMMONWEALTH OF VIRGINIA
COUNTY OF **RUSSELL**

Applicant: CNX Gas Company LLC
Relief Sought: Disbursement Petition for AV124
VGOB: 02-0820-1050-02

I, Anita D. Duty, after being duly sworn upon oath, state as follows:

1. I am the Pooling Supervisor for CNX Land Resources, Inc. and am responsible for the notification process required by Va. Code Ann. §45.1-361.19 of the Code of Virginia and 4VAC25-160-40.

2. CNX Gas Company LLC has exercised due diligence in attempting to locate and notice all owners and claimants who are unleased and/or who were not previously pooled by prior order(s) of the Virginia Gas and Oil Board regarding the above referenced unit as required by Va. Code Ann. §45.1-361.19 and VR 480-05-22.2.2.

3. That on **September 14, 2015** a true and correct copy of the Notice of Hearing and Exhibits were mailed, via certified mail return receipt requested, based upon information and belief, the names and last-known addresses, where such addresses are known, of the parties owning an interest in this cause are set forth and attached hereto.

4. Notice of this cause has therefore been served by mail pursuant to the applicable statues and rules of the Board. CNX Gas Company LLC will continue to exercise due diligence in attempting to locate and identify the names and/or addresses of any unknown or unlocatable parties and, if located or identified.



Anita D. Duty
Pooling Supervisor
for CNX Land LLC

STATE OF WEST VIRGINIA
COUNTY OF MERCER, TO-WIT:

TAKEN, SUBSCRIBED AND SWORN to before me this 6th day of January, 2016.



Notary Public

My commission expires: April 9, 2023



CERTIFICATION OF NOTICE
CNX Gas Company LLC

Unit AV124
VGOB 02-0820-1050-01
Coal dismissal

Last Name	First Name	MAILED	RECEIPT #		RECEIVED
Stuart Land & Cattle Co. of VA (coal owner)		9/14/2015	7015152000035333	5696	9/17/2015 1
Swords Creek Land Partnership (coal owner)		9/14/2015	7014349000018926	4356	9/16/2015 2

SENDER: COMPLETE THIS SECTION

- Complete items 1, 2, and 3.
- Print your name and address on the reverse so that we can return the card to you.
- Attach this card to the back of the mailpiece, or on the front if space permits.

1. Article Addressed to:

STUART LANDS & CATTLE CO.
 P.O. BOX 147
 ROSEDALE, VA 24280-0147



9590 9403 0698 5196 3263 29

7015 1520 0003 5333 5696

PS Form 3811, April 2015 PSN 7530-02-000-9053

COMPLETE THIS SECTION ON DELIVERY

A. Signature Agent
 Adult Signature
 Certified Mail®
 Collect on Delivery

B. Received by (Printed Name)
 LYNDIA S. STAGG

C. Date of Delivery
 APR 17 2015

D. Is delivery address different from item 1? Yes
 If YES, enter delivery address below: No

3. Service Type
- Adult Signature
 - Adult Signature Restricted Delivery
 - Certified Mail®
 - Certified Mail Restricted Delivery
 - Collect on Delivery
 - Collect on Delivery Restricted Delivery
 - Mail
 - Mail Restricted Delivery
 - Priority Mail Express®
 - Registered Mail™
 - Registered Mail Restricted Delivery
 - Return Receipt for Merchandise
 - Signature Confirmation™
 - Signature Confirmation Restricted Delivery

AV124 HB Domestic Return Receipt

SENDER: COMPLETE THIS SECTION

- Complete items 1, 2, and 3.
- Print your name and address on the reverse so that we can return the card to you.
- Attach this card to the back of the mailpiece, or on the front if space permits.

1. Article Addressed to:

SWORDS CREEK LAND PARTNERSHIP
 P.O. BOX 29
 TAZEWELL, VA 24651-0029



9590 9403 0698 5196 3263 36

7014 7490 0001 8926 4356

COMPLETE THIS SECTION ON DELIVERY

A. Signature Agent
 Adult Signature

B. Received by (Printed Name)
 Lyndia S. Staggs

C. Date of Delivery
 APR 16 2015

D. Is delivery address different from item 1? Yes
 YES, enter delivery address below: No

3. Service Type
- Adult Signature
 - Adult Signature Restricted Delivery
 - Certified Mail®
 - Certified Mail Restricted Delivery
 - Collect on Delivery
 - Collect on Delivery Restricted Delivery
 - Mail
 - Mail Restricted Delivery
 - Priority Mail Express®
 - Registered Mail™
 - Registered Mail Restricted Delivery
 - Return Receipt for Merchandise
 - Signature Confirmation™
 - Signature Confirmation Restricted Delivery