

BEFORE THE VIRGINIA GAS AND OIL BOARD

PETITIONER: CNX Gas Company LLC

DIVISION OF GAS AND OIL

DOCKET NO: VGOB 92-0218-0183-03

RELIEF SOUGHT: (1) DISBURSEMENT FROM ESCROW REGARDING TRACT(S) 1, 12A (2) AND AUTHORIZATION FOR DIRECT PAYMENT OF ROYALTIES

HEARING DATE: February 15, 2016

DRILLING UNIT: SLW5

BUCHANAN COUNTY, VIRGINIA

PETITION FOR ORDER OF DISBURSEMENT OF ESCROW FUNDS

1. Petitioner and its counsel

Petitioner is CNX Gas Company LLC, 627 Claypool Hill Mall Road, Cedar Bluff, VA 24609, (276) 596-5075. Petitioner's counsel is Mark A. Swartz, Hillard & Swartz, LLP, 122 Capital Street, Suite 201, Charleston, WV 25301.

2. Relief Sought

(1) the disbursement of escrowed funds heretofore deposited with the Board's Escrow Agent, attributable to Tracts 1 & 12A, as depicted upon the annexed Table 1; and (2) authorization to begin paying royalties directly to Ruby G. Mutter, Marcus E. Mutter, Brenda M. Skidmore, Bruce V. Mutter, & William Tickle.

3. Legal Authority

Va. Code Ann. § 45.1-361.1 et seq., 4 VAC 25-160-140., and relevant Virginia Gas and Oil Board Orders ("Board") heretofore promulgated pursuant to law.

4. Type of Well(s)

Coalbed Methane

5. Factual basis for relief requested

- a. Ruby G. Mutter, Marcus E. Mutter, Brenda M. Skidmore, & Bruce V. Mutter are entitled to 100% of the Royalties according to the final order which was executed on July 7, 2009, Case No:070004220-00, adjudicating the ownership of coalbed methane gas. Said order allows the Applicant and Designated Operator to pay royalties directly to the person(s) identified in Exhibit EE annexed hereto and the annexed Table, further, specifies how said royalties are to be paid.
- b. William Tickle is the gas claimants in Tract 12A As such, is entitled to 100% of the CBM royalties now in escrow and as may be hereafter payable. See Va. Code Ann. § 45.1-361.22:2.A.
- c. That CNX Gas Company LLC has given the notice(s) required by § 45.1-361.22:2.A to all conflicting claimants identified in the above referenced pooling Order and any supplemental Orders pertaining thereto.
- d. That none of the conflicting claimants noticed have provided, within 45 days of the notice(s) given as provided in b. above, the Board, its designated agent the Director of the Division of Gas and Oil, the Operator and/or the Applicant evidence of either an agreement regarding the escrowed funds/royalties or a proceeding regarding same.
- e. That a detailed accounting in accordance with the applicable provisions of § 45.1-361.22 is submitted herewith and identified as Exhibit J.
- f. That an Exhibit identified as Table 1 is annexed hereto, and it specifies how the disbursement (s) is to be calculated and paid by the escrow agent.
- g. That Va. Code Ann. § 45.1-361.22:2.A. further provides that the Operator shall pay such royalties as may hereafter be payable directly to the gas claimants and not escrow same. See Exhibit EE annexed hereto.

6. Attestation

The foregoing Petition to the best of my knowledge, information, and belief is true and correct.

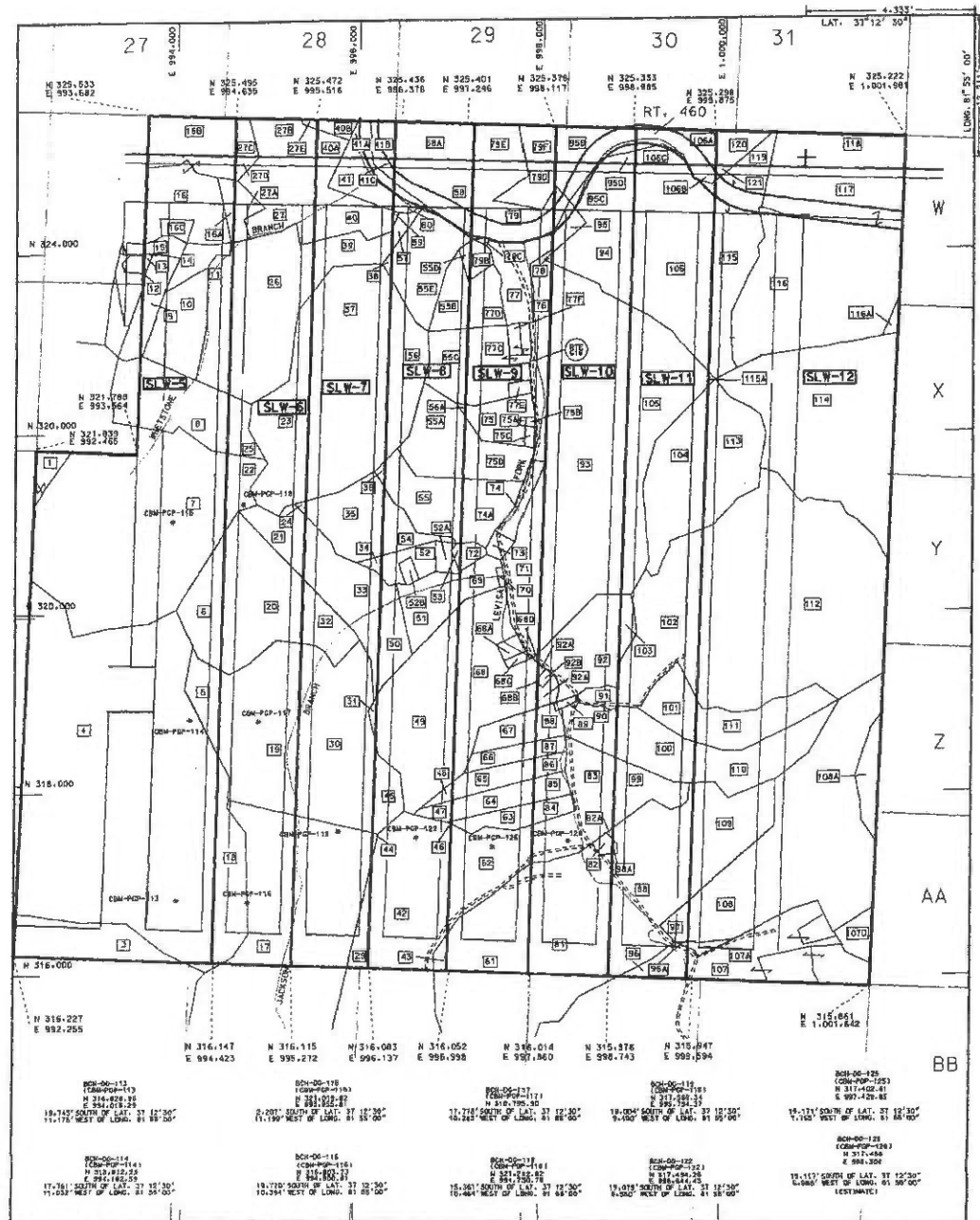

NOTE: ALL ACRES ARE PLANIMETERED

EXPLANATION

- PROPOSED SLW UNIT
- PROPERTY LINE
- HIGHWAY RIGHT-OF-WAY
- ① TRACT IDENTIFICATION NUMBER
- ==== COUNTY ROUTE
- AA-26 OAKWOOD FIELD 80 ACRE 10.
- SLW-7 LONGWALL PANEL UNIT 10.
- PROPOSED LONGWALL PANEL
- VIRGINIA SOUTH STATE PLANE
- COORDINATES NORTH 325.065
- EAST 992.667
- COALBED METHANE WELL
- LOCATION
- TRACT LAND HOOK
- FORCE POOL PANEL

EXHIBIT B-1

POCAHONTAS GAS PARTNERSHIP
DOCKET NO. VGDB-92/02/18-0183

**FORCE POOLING
WELL LOCATIONS
UNIT SLW - 5**

KEEN MTN. QUADRANGLE
BUCHANAN COUNTY, VA

SCALE:

0' 550' 1100'

PREPARED BY: L. ARRINGTON REVISIONS:

CADD BY: D.L. BRADSHAW

DATE: JAN 15, 1992

Pocahontas Gas Partnership

Docket No. VGOB-92/02/18-0183 Force Pooling Application

Panel By Panel Active Coalbed Methane Units

SLW-5

Total Acres - 450.476 Rev. 2-20-92

(Note: See attached map Exhibit B and B-1 for tract location.)

Page 1

1. Hugh MacRae Land Trust - TR 10 - Coal
Coal Lessees
Permac, Inc.
Consolidation Coal Company
Consolidation Coal Company - Oil & Gas Lessee
Pocahontas Gas Partnership - CBM Lessee
E. Mutter - Oil & Gas
Consolidation Coal Company - Oil & Gas Lessee
23.169 acres - 5.143%
3. Hugh MacRae Land Trust - TR 21A - Coal, Oil & Gas
Coal Lessees
Permac, Inc.
Consolidation Coal Company
Consolidation Coal Company - Oil & Gas Lessee
Pocahontas Gas Partnership - CBM Lessee
13.92 acres - 3.090%
4. Hugh MacRae Land Trust - TR 21A - Coal, Oil & Gas
Coal Lessees
Permac, Inc.
Consolidation Coal Company
Consolidation Coal Company - Oil & Gas Lessee
Pocahontas Gas Partnership - CBM Lessee
160.855 acres - 35.708%
5. Hugh MacRae Land Trust - TR 5 - Coal
Coal Lessees
Permac, Inc.
Consolidation Coal Company
Pocahontas Gas Partnership - CBM Lessee
Coal Mountain Mining - Oil & Gas
5.971 acres - 1.325%
6. Hugh MacRae Land Trust - TR 5 - Coal
Coal Lessees
Permac, Inc.
Consolidation Coal Company
Pocahontas Gas Partnership - CBM Lessee
R. Horn - Oil & Gas
10.4660 acres - 2.323%

Pocahontas Gas Partnership
Docket No. VGOB-92-0121-180
Panel By Panel Active Coalbed Methane Units
SLW-5
Total Acres - 450.476 Rev. 2-20-92
(Note: See attached map Exhibit B and B-1 for tract location.)

Page 2

7. Hugh MacRae Land Trust - TR 17 - Coal
Coal Lessees
Permac, Inc.
Consolidation Coal Company
Pocahontas Gas Partnership - CBM Lessee
Consolidation Coal Company - Oil & Gas
88.402 acres - 19.624%
8. Hugh MacRae Land Trust - TR 17 - Coal
Coal Lessees
Permac, Inc.
Consolidation Coal Company
Pocahontas Gas Partnership - CBM Lessee
A. Meadows - Oil & Gas
20.735 acres - 4.603%
9. Hugh MacRae Land Trust - TR 17 - Coal
Coal Lessees
Permac, Inc.
Consolidation Coal Company
Pocahontas Gas Partnership - CBM Lessee
Consolidation Coal Company - Oil & Gas
6.927 acres - 1.538%
10. Hugh MacRae Land Trust - TR 17 - Coal
Coal Lessees
Permac, Inc.
Consolidation Coal Company
Pocahontas Gas Partnership - CBM Lessee
R. Meadows Heirs - Oil & Gas
11.56 acres - 2.566%
11. Hugh MacRae Land Trust - TR 17 - Coal
Coal Lessees
Permac, Inc.
Consolidation Coal Company
Pocahontas Gas Partnership - CBM Lessee
Garden Realty - Oil & Gas
Consolidation Coal Company - Oil & Gas Lessee
10.06 acres - 2.233%

Pocahontas Gas Partnership
Docket No. VGOB-92-0121-180
Panel By Panel Active Coalbed Methane Units
SLW-5
Total Acres - 450.476 Rev. 2-20-92
(Note: See attached map Exhibit B and B-1 for tract location.)

Page 3

12. Hugh MacRae Land Trust - TR 17 - Coal
Coal Lessees
Permac, Inc.
Consolidation Coal Company
Pocahontas Gas Partnership - CBM Lessee
Consolidation Coal Company - Oil & Gas
17.021 acres - 3.779%
- 12A. Hugh MacRae Land Trust - TR 17 - Coal
Coal Lessees
Permac, Inc.
Consolidation Coal Company
Pocahontas Gas Partnership - CBM Lessee
Pocahontas Gas Partnership - 1/2 Oil & Gas
William Tickle - 1/2 Oil & Gas
Pocahontas Gas Partnership - 1/2 Oil & Gas Lessee
17.332 acres - 3.847%
13. Hugh MacRae Land Trust - TR 17 - Coal
Coal Lessees
Permac, Inc.
Consolidation Coal Company
Pocahontas Gas Partnership - CBM Lessee
Consolidation Coal Company - Oil & Gas
1.263 acres - 0.280%
14. Hugh MacRae Land Trust - TR 17 - Coal
Coal Lessees
Permac, Inc.
Consolidation Coal Company
Pocahontas Gas Partnership - CBM Lessee
Consolidation Coal Company - Oil & Gas
3.6470 acres - 0.810%
15. Hugh MacRae Land Trust - TR 17 - Coal
Coal Lessees
Permac, Inc.
Consolidation Coal Company
Pocahontas Gas Partnership - CBM Lessee
Consolidation Coal Company - Oil & Gas
2.688 acres - 0.597%

Pocahontas Gas Partnership
Docket No. VGOB-92-0121-180
Panel By Panel Active Coalbed Methane Units
SLW-5

Total Acres -

(Note: See attached map Exhibit B and B-1 for tract location.)

Page 4

16. Hugh MacRae Land Trust - TR 17 - Coal
Coal Lessees
Permac, Inc.
Consolidation Coal Company
Pocahontas Gas Partnership - CBM Lessee
A. Meadows - Oil & Gas
26.179 acres - 5.811%
- 16A. Hugh MacRae Land Trust - TR 17 - Coal
Coal Lessees
Permac, Inc.
Consolidation Coal Company
Pocahontas Gas Partnership - CBM Lessee
Pocahontas Gas Partnership - Oil & Gas Lessee
E. Addison Heirs - Oil & Gas
1.79 acres - 0.397%
- 16B. Hugh MacRae Land Trust - TR 17 - Coal
Coal Lessees
Permac, Inc.
Consolidation Coal Company
Island Creek Coal Company
Pocahontas Gas Partnership - CBM Lessee
A. Meadows - Oil & Gas
11.424 acres - 2.536%
- 16C. Hugh MacRae Land Trust - TR 17 - Coal
Coal Lessees
Permac, Inc.
Consolidation Coal Company
Pocahontas Gas Partnership - CBM Lessee
J. Meadows - Oil & Gas
Pocahontas Gas Partnership - Oil & Gas Lessee
1.62 acres - 0.360%
- 16D. Hugh MacRae Land Trust - TR 17 - Coal
Coal Lessees
Permac, Inc.
Consolidation Coal Company
Pocahontas Gas Partnership - CBM Lessee
Garden Realty - Oil & Gas
Consolidation Coal Company - Oil & Gas Lessee
15.448 acres - 3.429%

Exhibit E
SLW5
Docket #VGOB 92-0218-0183-03
List of Respondents requiring Escrow

	Net Acres in Unit	Interest in Unit
--	----------------------	---------------------

Tract #16C - 1.62 Acres

COAL OWNERSHIP

(1) Hugh MacRae Land Trust, Tr.17 c/o Alan Siegel Esq Gump, Strauss, Akin LLP † Bryant Park New York, NY 10036-6715	1.62 acres	0.4682%
---	------------	---------

By Assignment and Bill of Sale (Gas lease royalty), HMLT devised all of its right, title and interest (other than "Excluded Assets Torch Energy Advisors Inc. effective September 4, 1991 and recorded in Buchanan County under DB474 / PG384.

Torch Oil & Gas Company
c/o Sue Ann Craddock
670 Dona Ana Road SW
Deming, NM 88030

Effective 2/1/11, Torch Oil & Gas Company assigned a 2% ORRI to SAC Investments, L.P.

Effective 3/31/14, Torch Oil & Gas Company, et al. assigned and conveyed 10% of its right, title and interest to Rockport Gas, L.L.C. In addition, Torch Oil & Gas Company, et al. assigned and conveyed the remaining 90% of its right, title and interest to Chisos, Ltd.

Rockport Oil & Gas L.L.C. PO Box 847 Houston, TX 77001	2.32 acres 1/10 of 15.80 acres	0.6696%
Chisos, LTD 670 Dona Ana Road SW Deming, New Mexico 88030	20.85 acres 9/10 of 15.80 acres	6.0265%

OIL & GAS OWNERSHIP

The respondents listed below did not respond timely to the W9 request and will continue to be escrowed

(1) Jackie Meadows Rt. 1, Box 78 Raven, VA 24639	1.62 acres	0.4682%
--	------------	---------

Exhibit EE
SLW5
Docket #VGOB 92-0218-0183-03
List of Respondents with Royalty Split Agreements/Court Orders/HB2058

	Net Acres in Unit	Interest in Unit	Percent of Escrow
--	----------------------	---------------------	----------------------

Tract #1, 23.17 acres

COAL OWNERSHIP

(1) Hugh Macrae Land Trust, Tr.10 <i>(Reese R. Mutter, et ux 398.00 Acre Tract)</i> c/o Alan Siegel, Esq. Gump, Strauss, Akin LLP 1 Bryant Park New York, NY 10036-6715	23.17 acres	6.6961%	<i>n/a</i>
--	-------------	---------	------------

Although the deed from Hugh Macrae Land Trust to Torch Operating Company conveyed the Coal owners' claim to CBM, CBM ownership was adjt to the prevailing plaintiffs under Case no. 07000420-00 executed on July 7, 2009
Royalties will be paid 100% to the prevailing plaintiffs.

Torch Oil & Gas Company (Torch Energy Advisors, Inc.)
c/o Sue Ann Craddock
670 Dona Ana Road SW
Deming, NM 88030

OIL & GAS OWNERSHIP

(1) Jill Skidmore (aka Brenda M. Skidmore)
(Ernest L. Mutter Heirs 26.50 Acre Tract)
**** *Per will, Jill Skidmore aka Brenda Skidmore owns the property, however the royalties are to be paid to Ruby Mutter (wife) and 3 children equally (1/4).*

(a) Brenda M. Skidmore**** 279 Hidden Meadow Drive Pearisburg, VA 24134	23.169 acres	6.6958%	
---	--------------	---------	--

Royalties paid in accordance to the will of Ernest L. Mutter:

Ruby G. Mutter HC 81 Box 132 Peterstown, WV 24963	5.79 acres 1/4 of 23.169 acres	1.6739%	17.3136%
Marcus E. Mutter P.O. Box 861 Bluefield, WV 24701	5.79 acres 1/4 of 23.169 acres	1.6739%	17.3136%
Brenda M. Skidmore**** 279 Hidden Meadow Drive Pearisburg, VA 24134	5.79 acres 1/4 of 23.169 acres	1.6739%	17.3136%
Bruce V. Mutter 25 Crestview Drive Princeton, WV 24740	5.79 acres 1/4 of 23.169 acres	1.6739%	17.3136%

The owner(s) listed above are the prevailing plaintiffs under Case No. 070004220-00 executed July 7, 2009
The plaintiffs are due 100% of all payments made directly the owners.

Tract #5 - 5.9710 Acres

COAL OWNERSHIP

(1) Hugh MacRae Land Trust, Tr.5 c/o Alan Siegel Esq Gump, Strauss, Akin LLP 1 Bryant Park New York, NY 10036-6715	5.97 acres	1.7256%	<i>n/a</i>
--	------------	---------	------------

By Assignment and Bill of Sale (Gas lease royalty), HMLT devised all of its right, title and interest (other than "Excluded Assets Torch Energy Advisors Inc. effective September 4, 1991 and recorded in Buchanan County under DB474 / PG384.

Exhibit EE
SLW5
Docket #VGOB 92-0218-0183-03
List of Respondents with Royalty Split Agreements/Court Orders/HB2058

	Net Acres in Unit	Interest in Unit	Percent of Escrow
<p>Torch Oil & Gas Company c/o Sue Ann Craddock 670 Dona Ana Road SW Deming, NM 88030</p> <p><i>Effective 2/1/11, Torch Oil & Gas Company assigned a 2% ORRI to SAC Investments, L.P.</i></p> <p><i>Effective 3/31/14, Torch Oil & Gas Company, et al. assigned and conveyed 10% of its right, title and interest to Rockport Gas, L.L.C. In addition, Torch Oil & Gas Company, et al. assigned and conveyed the remaining 90% of its right, title and interest to Chisos, Ltd.</i></p>			
<p>Rockport Oil & Gas L.L.C. PO Box 847 Houston, TX 77001</p>	<p>2.32 acres 1/10 of 15.80 acres</p>	<p>0.6696%</p>	
<p>Chisos, LTD 670 Dona Ana Road SW Deming, New Mexico 88030</p>	<p>20.85 acres 9/10 of 15.80 acres</p>	<p>6.0265%</p>	
<u>OIL & GAS OWNERSHIP</u>			
<p>(1) Coal Mountain Mining Co., LLP P. O. Box 230 Tazewell, VA 24651</p>	<p>5.97 acres</p>	<p>1.7256%</p>	<p><i>n/a</i></p>
<u>Tract #6 - 10.4660 Acres</u>			
<u>COAL OWNERSHIP</u>			
<p>(1) Hugh MacRae Land Trust, Tr.5 c/o Alan Siegel Esq Gump, Strauss, Akin LLP 1 Bryant Park New York, NY 10036-6715</p>	<p>10.47 acres</p>	<p>3.0246%</p>	<p><i>n/a</i></p>
<p><i>By Assignment and Bill of Sale (Gas lease royalty), HMLT devised all of its right, title and interest (other than "Excluded Assets Torch Energy Advisors Inc. effective September 4, 1991 and recorded in Buchanan County under DB474 / PG384.</i></p> <p>Torch Oil & Gas Company c/o Sue Ann Craddock 670 Dona Ana Road SW Deming, NM 88030</p> <p><i>Effective 2/1/11, Torch Oil & Gas Company assigned a 2% ORRI to SAC Investments, L.P.</i></p> <p><i>Effective 3/31/14, Torch Oil & Gas Company, et al. assigned and conveyed 10% of its right, title and interest to Rockport Gas, L.L.C. In addition, Torch Oil & Gas Company, et al. assigned and conveyed the remaining 90% of its right, title and interest to Chisos, Ltd.</i></p>			
<p>Rockport Oil & Gas L.L.C. PO Box 847 Houston, TX 77001</p>	<p>1.05 acres 1/10 of 10.4660 acres</p>	<p>0.3025%</p>	
<p>Chisos, LTD 670 Dona Ana Road SW Deming, New Mexico 88030</p>	<p>9.42 acres 9/10 of 10.4660 acres</p>	<p>2.7222%</p>	
<u>OIL & GAS OWNERSHIP</u>			
<p>(1) CNX Gas Company LLC 1000 Consol Energy Drive Canonsburg, PA 15317 <i>(previously Consolidation Coal Company)</i></p>	<p>10.47 acres</p>	<p>3.0246%</p>	<p><i>n/a</i></p>

Exhibit EE
SLW5
Docket #VGOB 92-0218-0183-03
List of Respondents with Royalty Split Agreements/Court Orders/HB2058

	Net Acres in Unit	Interest in Unit	Percent of Escrow
--	----------------------	---------------------	----------------------

Tract #7 - 88.402 Acres

COAL OWNERSHIP

(1) Hugh MacRae Land Trust, Tr.17 c/o Alan Siegel Esq Gump, Strauss, Akin LLP 1 Bryant Park New York, NY 10036-6715	88.40 acres	25.5479%	<i>n/a</i>
---	-------------	----------	------------

By Assignment and Bill of Sale (Gas lease royalty), HMLT devised all of its right, title and interest (other than "Excluded Assets Torch Energy Advisors Inc. effective September 4, 1991 and recorded in Buchanan County under DB474 / PG384.

Torch Oil & Gas Company
c/o Sue Ann Craddock
670 Dona Ana Road SW
Deming, NM 88030

Effective 2/1/11, Torch Oil & Gas Company assigned a 2% ORRI to SAC Investments, L.P.

Effective 3/31/14, Torch Oil & Gas Company, et al. assigned and conveyed 10% of its right, title and interest to Rockport Gas, L.L.C. In addition, Torch Oil & Gas Company, et al. assigned and conveyed the remaining 90% of its right, title and interest to Chisos, Ltd.

Rockport Oil & Gas L.L.C. PO Box 847 Houston, TX 77001	8.84 acres 1/10 of 88.402 acres	2.5548%	
Chisos, LTD 670 Dona Ana Road SW Deming, New Mexico 88030	79.56 acres 9/10 of 88.402 acres	22.9931%	

OIL & GAS OWNERSHIP

(1) CNX Gas Company LLC 1000 Consol Energy Drive Canonsburg, PA 15317 <i>(previously Consolidation Coal Company)</i>	88.40 acres	25.5479%	<i>n/a</i>
---	-------------	----------	------------

Tract #8 - 20.735 Acres

COAL OWNERSHIP

(1) Hugh MacRae Land Trust, Tr.17 c/o Alan Siegel Esq Gump, Strauss, Akin LLP 1 Bryant Park New York, NY 10036-6715	20.74 acres	5.9924%	<i>n/a</i>
---	-------------	---------	------------

By Assignment and Bill of Sale (Gas lease royalty), HMLT devised all of its right, title and interest (other than "Excluded Assets Torch Energy Advisors Inc. effective September 4, 1991 and recorded in Buchanan County under DB474 / PG384.

Torch Oil & Gas Company
c/o Sue Ann Craddock
670 Dona Ana Road SW
Deming, NM 88030

Effective 2/1/11, Torch Oil & Gas Company assigned a 2% ORRI to SAC Investments, L.P.

Effective 3/31/14, Torch Oil & Gas Company, et al. assigned and conveyed 10% of its right, title and interest to Rockport Gas, L.L.C. In addition, Torch Oil & Gas Company, et al. assigned and conveyed the remaining 90% of its right, title and interest to Chisos, Ltd.

Rockport Oil & Gas L.L.C. PO Box 847 Houston, TX 77001	2.07 acres 1/10 of 20.735 acres	0.5992%	
--	------------------------------------	---------	--

Exhibit EE
SLW5
Docket #VGOB 92-0218-0183-03
List of Respondents with Royalty Split Agreements/Court Orders/HB2058

	Net Acres in Unit	Interest in Unit	Percent of Escrow
Chisos, LTD 670 Dona Ana Road SW Deming, New Mexico 88030	18.66 acres 9/10 of 20.735 acres	5.3931%	

OIL & GAS OWNERSHIP

(1) CNX Gas Company LLC 1000 Consol Energy Drive Canonsburg, PA 15317 <i>(previously Pocahontas Gas Partnership)</i>	20.74 acres	5.9924%	<i>n/a</i>
---	-------------	---------	------------

Tract #9 - 6.927 Acres

COAL OWNERSHIP

(1) Hugh MacRae Land Trust, Tr.17 c/o Alan Siegel Esq Gump, Strauss, Akin LLP 1 Bryant Park New York, NY 10036-6715	6.93 acres	2.0019%	<i>n/a</i>
---	------------	---------	------------

By Assignment and Bill of Sale (Gas lease royalty), HMLT devised all of its right, title and interest (other than "Excluded Assets Torch Energy Advisors Inc. effective September 4, 1991 and recorded in Buchanan County under DB474 / PG384.

Torch Oil & Gas Company
c/o Sue Ann Craddock
670 Dona Ana Road SW
Deming, NM 88030

Effective 2/1/11, Torch Oil & Gas Company assigned a 2% ORRI to SAC Investments, L.P.

Effective 3/31/14, Torch Oil & Gas Company, et al. assigned and conveyed 10% of its right, title and interest to Rockport Gas, L.L.C. In addition, Torch Oil & Gas Company, et al. assigned and conveyed the remaining 90% of its right, title and interest to Chisos, Ltd.

Rockport Oil & Gas L.L.C. PO Box 847 Houston, TX 77001	0.69 acres 1/10 of 6.927 acres	0.2002%	
Chisos, LTD 670 Dona Ana Road SW Deming, New Mexico 88030	6.23 acres 9/10 of 6.927 acres	1.8017%	

OIL & GAS OWNERSHIP

(1) CNX Gas Company LLC 1000 Consol Energy Drive Canonsburg, PA 15317 <i>(previously Consolidation Coal Company)</i>	6.93 acres	2.0019%	<i>n/a</i>
---	------------	---------	------------

Tract #10 - 11.56 Acres

COAL OWNERSHIP

(1) Hugh MacRae Land Trust, Tr.17 c/o Alan Siegel Esq Gump, Strauss, Akin LLP 1 Bryant Park New York, NY 10036-6715	11.56 acres	3.3408%	<i>n/a</i>
---	-------------	---------	------------

By Assignment and Bill of Sale (Gas lease royalty), HMLT devised all of its right, title and interest (other than "Excluded Assets Torch Energy Advisors Inc. effective September 4, 1991 and recorded in Buchanan County under DB474 / PG384.

Torch Oil & Gas Company
c/o Sue Ann Craddock
670 Dona Ana Road SW
Deming, NM 88030

Effective 2/1/11, Torch Oil & Gas Company assigned a 2% ORRI to SAC Investments, L.P.

Exhibit EE
SLW5
Docket #VGOB 92-0218-0183-03
List of Respondents with Royalty Split Agreements/Court Orders/HB2058

	Net Acres in Unit	Interest in Unit	Percent of Escrow
<i>Effective 3/31/14, Torch Oil & Gas Company, et al. assigned and conveyed 10% of its right, title and interest to Rockport Gas, L.L.C. In addition, Torch Oil & Gas Company, et al. assigned and conveyed the remaining 90% of its right, title and interest to Chisos, Ltd.</i>			
Rockport Oil & Gas L.L.C. PO Box 847 Houston, TX 77001	1.16 acres 1/10 of 11.56 acres	0.3341%	
Chisos, LTD 670 Dona Ana Road SW Deming, New Mexico 88030	10.40 acres 9/10 of 11.56 acres	3.0067%	

OIL & GAS OWNERSHIP

(1) CNX Gas Company LLC 1000 Consol Energy Drive Canonsburg, PA 15317 <i>(previously Consolidation Coal Company)</i>	11.56 acres	3.3408%	<i>n/a</i>
---	-------------	---------	------------

Tract #11 - 10.06 Acres

COAL OWNERSHIP

(1) Hugh MacRae Land Trust, Tr.17 c/o Alan Siegel Esq Gump, Strauss, Akin LLP 1 Bryant Park New York, NY 10036-6715	10.06 acres	2.9073%	<i>n/a</i>
---	-------------	---------	------------

By Assignment and Bill of Sale (Gas lease royalty), HMLT devised all of its right, title and interest (other than "Excluded Assets Torch Energy Advisors Inc. effective September 4, 1991 and recorded in Buchanan County under DB474 / PG384.

Torch Oil & Gas Company
c/o Sue Ann Craddock
670 Dona Ana Road SW
Deming, NM 88030

Effective 2/1/11, Torch Oil & Gas Company assigned a 2% ORRI to SAC Investments, L.P.

Effective 3/31/14, Torch Oil & Gas Company, et al. assigned and conveyed 10% of its right, title and interest to Rockport Gas, L.L.C. In addition, Torch Oil & Gas Company, et al. assigned and conveyed the remaining 90% of its right, title and interest to Chisos, Ltd.

Rockport Oil & Gas L.L.C. PO Box 847 Houston, TX 77001	1.01 acres 1/10 of 10.06 acres	0.2907%	
Chisos, LTD 670 Dona Ana Road SW Deming, New Mexico 88030	9.05 acres 9/10 of 10.06 acres	2.6166%	

OIL & GAS OWNERSHIP

(1) Garden Realty Coal Corporation 108 Bexley Road Mooresville, NC 28117	10.06 acres	2.9073%	<i>n/a</i>
--	-------------	---------	------------

Tract #12 - 17.021 Acres

COAL OWNERSHIP

(1) Hugh MacRae Land Trust, Tr.17 c/o Alan Siegel Esq Gump, Strauss, Akin LLP 1 Bryant Park New York, NY 10036-6715	17.02 acres	4.9190%	<i>n/a</i>
---	-------------	---------	------------

Exhibit EE
SLW5
Docket #VGOB 92-0218-0183-03
List of Respondents with Royalty Split Agreements/Court Orders/HB2058

	Net Acres in Unit	Interest in Unit	Percent of Escrow
<i>By Assignment and Bill of Sale (Gas lease royalty), HMLT devised all of its right, title and interest (other than "Excluded Assets Torch Energy Advisors Inc. effective September 4, 1991 and recorded in Buchanan County under DB474 / PG384.</i>			
Torch Oil & Gas Company c/o Sue Ann Craddock 670 Dona Ana Road SW Deming, NM 88030			
<i>Effective 2/1/11, Torch Oil & Gas Company assigned a 2% ORRI to SAC Investments, L.P.</i>			
<i>Effective 3/31/14, Torch Oil & Gas Company, et al. assigned and conveyed 10% of its right, title and interest to Rockport Gas, L.L.C. In addition, Torch Oil & Gas Company, et al. assigned and conveyed the remaining 90% of its right, title and interest to Chisos, Ltd.</i>			
Rockport Oil & Gas L.L.C. PO Box 847 Houston, TX 77001	1.70 acres 1/10 of 17.021 acres	0.4919%	
Chisos, LTD 670 Dona Ana Road SW Deming, New Mexico 88030	15.32 acres 9/10 of 17.021 acres	4.4271%	
<u>OIL & GAS OWNERSHIP</u>			
(1) CNX Gas Company LLC 1000 Consol Energy Drive Canonsburg, PA 15317 <i>(previously Consolidation Coal Company)</i>	17.02 acres	4.9190%	<i>n/a</i>
<u>Tract #12A - 17.332 Acres</u>			
<u>COAL OWNERSHIP</u>			
(1) Hugh MacRae Land Trust, Tr.17 c/o Alan Siegel Esq Gump, Strauss, Akin LLP 1 Bryant Park New York, NY 10036-6715	17.33 acres	5.0089%	<i>n/a</i>
<i>By Assignment and Bill of Sale (Gas lease royalty), HMLT devised all of its right, title and interest (other than "Excluded Assets Torch Energy Advisors Inc. effective September 4, 1991 and recorded in Buchanan County under DB474 / PG384.</i>			
Torch Oil & Gas Company c/o Sue Ann Craddock 670 Dona Ana Road SW Deming, NM 88030			
<i>Effective 2/1/11, Torch Oil & Gas Company assigned a 2% ORRI to SAC Investments, L.P.</i>			
<i>Effective 3/31/14, Torch Oil & Gas Company, et al. assigned and conveyed 10% of its right, title and interest to Rockport Gas, L.L.C. In addition, Torch Oil & Gas Company, et al. assigned and conveyed the remaining 90% of its right, title and interest to Chisos, Ltd.</i>			
Rockport Oil & Gas L.L.C. PO Box 847 Houston, TX 77001	2.32 acres 1/10 of 15.80 acres	0.6696%	
Chisos, LTD 670 Dona Ana Road SW Deming, New Mexico 88030	20.85 acres 9/10 of 15.80 acres	6.0265%	
<u>OIL & GAS OWNERSHIP</u>			
(1) CNX Gas Company LLC	17.33 acres	5.0089%	
(a) CNX Gas Company LLC 1000 Consol Energy Drive Canonsburg, PA 15317 <i>(previously Consolidation Coal Company)</i>	8.67 acres 1/2 of 17.33 acres	2.5042%	<i>n/a</i>

Exhibit EE
SLW5
Docket #VGOB 92-0218-0183-03
List of Respondents with Royalty Split Agreements/Court Orders/HB2058

	Net Acres in Unit	Interest in Unit	Percent of Escrow
(b) William Tickle 1663 chambers Rd. Raven, VA 24639	8.67 acres 1/2 of 17.33 acres	2.5045%	25.9035% HB 2058

Tract #13 - 1.263 Acres

COAL OWNERSHIP

(1) Hugh MacRae Land Trust, Tr.17 c/o Alan Siegel Esq Gump, Strauss, Akin LLP 1 Bryant Park New York, NY 10036-6715	1.26 acres	0.3650%	n/a
---	------------	---------	-----

By Assignment and Bill of Sale (Gas lease royalty), HMLT devised all of its right, title and interest (other than "Excluded Assets Torch Energy Advisors Inc. effective September 4, 1991 and recorded in Buchanan County under DB474 / PG384.

Torch Oil & Gas Company
c/o Sue Ann Craddock
670 Dona Ana Road SW
Deming, NM 88030

Effective 2/1/11, Torch Oil & Gas Company assigned a 2% ORRI to SAC Investments, L.P.

Effective 3/31/14, Torch Oil & Gas Company, et al. assigned and conveyed 10% of its right, title and interest to Rockport Gas, L.L.C. In addition, Torch Oil & Gas Company, et al. assigned and conveyed the remaining 90% of its right, title and interest to Chisos, Ltd.

Rockport Oil & Gas L.L.C. PO Box 847 Houston, TX 77001	0.13 acres 1/10 of 1.263 acres	0.0365%	
Chisos, LTD 670 Dona Ana Road SW Deming, New Mexico 88030	1.14 acres 9/10 of 1.263 acres	0.3285%	

OIL & GAS OWNERSHIP

(1) CNX Gas Company LLC 1000 Consol Energy Drive Canonsburg, PA 15317 <i>(previously Consolidation Coal Company)</i>	1.26 acres	0.3650%	n/a
---	------------	---------	-----

Tract #14 - 3.6470 Acres

COAL OWNERSHIP

(1) Hugh MacRae Land Trust, Tr.2 c/o Alan Siegel Esq Gump, Strauss, Akin LLP 1 Bryant Park New York, NY 10036-6715	3.65 acres	1.0540%	n/a
--	------------	---------	-----

By Assignment and Bill of Sale (Gas lease royalty), HMLT devised all of its right, title and interest (other than "Excluded Assets Torch Energy Advisors Inc. effective September 4, 1991 and recorded in Buchanan County under DB474 / PG384.

Torch Oil & Gas Company
c/o Sue Ann Craddock
670 Dona Ana Road SW
Deming, NM 88030

Effective 2/1/11, Torch Oil & Gas Company assigned a 2% ORRI to SAC Investments, L.P.

Effective 3/31/14, Torch Oil & Gas Company, et al. assigned and conveyed 10% of its right, title and interest to Rockport Gas, L.L.C. In addition, Torch Oil & Gas Company, et al. assigned and conveyed the remaining 90% of its right, title and interest to Chisos, Ltd.

Exhibit EE
SLW5
Docket #VGOB 92-0218-0183-03
List of Respondents with Royalty Split Agreements/Court Orders/HB2058

	Net Acres in Unit	Interest in Unit	Percent of Escrow
Rockport Oil & Gas L.L.C. PO Box 847 Houston, TX 77001	0.36 acres 1/10 of 3.6470 acres	0.1054%	
Chisos, LTD 670 Dona Ana Road SW Deming, New Mexico 88030	3.28 acres 9/10 of 3.6470 acres	0.9486%	

OIL & GAS OWNERSHIP

(1) CNX Gas Company LLC 1000 Consol Energy Drive Canonsburg, PA 15317 <i>(previously Consolidation Coal Company)</i>	3.65 acres	1.0540%	<i>n/a</i>
---	------------	---------	------------

Tract #15 - 2.688 Acres

COAL OWNERSHIP

(1) Hugh MacRae Land Trust, Tr.17 c/o Alan Siegel Esq Gump, Strauss, Akin LLP 1 Bryant Park New York, NY 10036-6715	2.69 acres	0.7768%	<i>n/a</i>
---	------------	---------	------------

By Assignment and Bill of Sale (Gas lease royalty), HMLT devised all of its right, title and interest (other than "Excluded Assets Torch Energy Advisors Inc. effective September 4, 1991 and recorded in Buchanan County under DB474 / PG384.

Torch Oil & Gas Company
c/o Sue Ann Craddock
670 Dona Ana Road SW
Deming, NM 88030

Effective 2/1/11, Torch Oil & Gas Company assigned a 2% ORRI to SAC Investments, L.P.

Effective 3/31/14, Torch Oil & Gas Company, et al. assigned and conveyed 10% of its right, title and interest to Rockport Oil & Gas, L.L.C. In addition, Torch Oil & Gas Company, et al. assigned and conveyed the remaining 90% of its right, title and interest to Chisos, Ltd.

Rockport Oil & Gas L.L.C. PO Box 847 Houston, TX 77001	0.27 acres 1/10 of 2.688 acres	0.0777%	
Chisos, LTD 670 Dona Ana Road SW Deming, New Mexico 88030	2.42 acres 9/10 of 2.688 acres	0.6991%	

OIL & GAS OWNERSHIP

(1) CNX Gas Company LLC 1000 Consol Energy Drive Canonsburg, PA 15317 <i>(previously Consolidation Coal Company)</i>	2.69 acres	0.7768%	<i>n/a</i>
---	------------	---------	------------

Tract #16 - 26.179 Acres

COAL OWNERSHIP

(1) Hugh MacRae Land Trust, Tr.17 c/o Alan Siegel Esq Gump, Strauss, Akin LLP 1 Bryant Park New York, NY 10036-6715	26.18 acres	7.5657%	<i>n/a</i>
---	-------------	---------	------------

By Assignment and Bill of Sale (Gas lease royalty), HMLT devised all of its right, title and interest (other than "Excluded Assets Torch Energy Advisors Inc. effective September 4, 1991 and recorded in Buchanan County under DB474 / PG384.

Exhibit EE
SLW5
Docket #VGOB 92-0218-0183-03
List of Respondents with Royalty Split Agreements/Court Orders/HB2058

	Net Acres in Unit	Interest in Unit	Percent of Escrow
<p>Torch Oil & Gas Company c/o Sue Ann Craddock 670 Dona Ana Road SW Deming, NM 88030</p> <p><i>Effective 2/1/11, Torch Oil & Gas Company assigned a 2% ORRI to SAC Investments, L.P.</i></p> <p><i>Effective 3/31/14, Torch Oil & Gas Company, et al. assigned and conveyed 10% of its right, title and interest to Rockport Gas, L.L.C. In addition, Torch Oil & Gas Company, et al. assigned and conveyed the remaining 90% of its right, title and interest to Chisos, Ltd.</i></p>			
<p>Rockport Oil & Gas L.L.C. PO Box 847 Houston, TX 77001</p>	<p>2.62 acres 1/10 of 26.179 acres</p>	<p>0.7566%</p>	
<p>Chisos, LTD 670 Dona Ana Road SW Deming, New Mexico 88030</p>	<p>23.56 acres 9/10 of 26.179 acres</p>	<p>6.8091%</p>	

OIL & GAS OWNERSHIP

<p>(1) CNX Gas Company LLC 1000 Consol Energy Drive Canonsburg, PA 15317 <i>(previously Pocahontas Gas Partnership)</i></p>	<p>26.18 acres</p>	<p>7.5657%</p>	<p><i>n/a</i></p>
---	--------------------	----------------	-------------------

Tract #16B - 11.424 Acres

COAL OWNERSHIP

<p>(1) Hugh MacRae Land Trust, Tr.17 c/o Alan Siegel Esq Gump, Strauss, Akin LLP 1 Bryant Park New York, NY 10036-6715</p>	<p>11.42 acres</p>	<p>3.3015%</p>	<p><i>n/a</i></p>
--	--------------------	----------------	-------------------

By Assignment and Bill of Sale (Gas lease royalty), HMLT devised all of its right, title and interest (other than "Excluded Assets Torch Energy Advisors Inc. effective September 4, 1991 and recorded in Buchanan County under DB474 / PG384.

Torch Oil & Gas Company
c/o Sue Ann Craddock
670 Dona Ana Road SW
Deming, NM 88030

Effective 2/1/11, Torch Oil & Gas Company assigned a 2% ORRI to SAC Investments, L.P.

Effective 3/31/14, Torch Oil & Gas Company, et al. assigned and conveyed 10% of its right, title and interest to Rockport Gas, L.L.C. In addition, Torch Oil & Gas Company, et al. assigned and conveyed the remaining 90% of its right, title and interest to Chisos, Ltd.

<p>Rockport Oil & Gas L.L.C. PO Box 847 Houston, TX 77001</p>	<p>2.32 acres 1/10 of 15.80 acres</p>	<p>0.6696%</p>	
<p>Chisos, LTD 670 Dona Ana Road SW Deming, New Mexico 88030</p>	<p>20.85 acres 9/10 of 15.80 acres</p>	<p>6.0265%</p>	

OIL & GAS OWNERSHIP

<p>(1) CNX Gas Company LLC 1000 Consol Energy Drive Canonsburg, PA 15317 <i>(previously Pocahontas Gas Partnership)</i></p>	<p>11.42 acres</p>	<p>3.3003%</p>	<p><i>n/a</i></p>
---	--------------------	----------------	-------------------

Exhibit EE
SLW5
Docket #VGOB 92-0218-0183-03
List of Respondents with Royalty Split Agreements/Court Orders/HB2058

	Net Acres in Unit	Interest in Unit	Percent of Escrow
--	----------------------	---------------------	----------------------

Tract #16A - 1.79 Acres

COAL OWNERSHIP

(1) Hugh MacRae Land Trust, Tr.17 c/o Alan Siegel Esq Gump, Strauss, Akin LLP 1 Bryant Park New York, NY 10036-6715	1.79 acres	0.5173%	
---	------------	---------	--

By Assignment and Bill of Sale (Gas lease royalty), HMLT devised all of its right, title and interest (other than "Excluded Assets Torch Energy Advisors Inc. effective September 4, 1991 and recorded in Buchanan County under DB474 / PG384.

Torch Oil & Gas Company
c/o Sue Ann Craddock
670 Dona Ana Road SW
Deming, NM 88030

Effective 2/1/11, Torch Oil & Gas Company assigned a 2% ORRI to SAC Investments, L.P.

Effective 3/31/14, Torch Oil & Gas Company, et al. assigned and conveyed 10% of its right, title and interest to Rockport Gas, L.L.C. In addition, Torch Oil & Gas Company, et al. assigned and conveyed the remaining 90% of its right, title and interest to Chisos, Ltd.

Rockport Oil & Gas L.L.C. PO Box 847 Houston, TX 77001	2.32 acres 1/10 of 15.80 acres	0.6696%	
Chisos, LTD 670 Dona Ana Road SW Deming, New Mexico 88030	20.85 acres 9/10 of 15.80 acres	6.0265%	

OIL & GAS OWNERSHIP

(1) Ernest Addison Heirs, Devisees, Successors or Assigns	1.79 acres	0.5173%	<i>n/a</i>
(a) Myrtle Addison Estate P.O. Box 91 Nokesville, VA 20182	0.65 acres 1/3 of 1.79 acres	0.1878%	<i>n/a</i>
(b) Ralph Addison 195 Morefield Bottom Dr. St. Paul, VA 24283	0.26 acres 2/15 of 1.79 acres	0.0751%	<i>n/a</i>
(c) Gayle Henderson 981 Grubmore Road Marion, VA 24354	0.26 acres 2/15 of 1.79 acres	0.0751%	<i>n/a</i>
(d) Helen McGrady 11656 Cemetery Road Bealeton, VA 22712	0.26 acres 2/15 of 1.79 acres	0.0751%	<i>n/a</i>
(e) Joe Addison P. O. Box 91 Nokesville, VA 22031	0.26 acres 2/15 of 1.79 acres	0.0751%	<i>n/a</i>
(f) Evelyn Massey P. O. Box 205 Sumerduck, VA 22742	0.26 acres 2/15 of 1.79 acres	0.0751%	<i>n/a</i>

Tract #16D- 15.448 Acres

COAL OWNERSHIP

(1) Hugh MacRae Land Trust, Tr.17 c/o Alan Siegel Esq Gump, Strauss, Akin LLP 1 Bryant Park New York, NY 10036-6715	15.45 acres	4.4644%	<i>n/a</i>
---	-------------	---------	------------

Exhibit EE
 SLW5
 Docket #VGOB 92-0218-0183-03
 List of Respondents with Royalty Split Agreements/Court Orders/HB2058

	Net Acres in Unit	Interest in Unit	Percent of Escrow
--	----------------------	---------------------	----------------------

By Assignment and Bill of Sale (Gas lease royalty), HMLT devised all of its right, title and interest (other than "Excluded Assets Torch Energy Advisors Inc. effective September 4, 1991 and recorded in Buchanan County under DB474 / PG384.

Torch Oil & Gas Company
 c/o Sue Ann Craddock
 670 Dona Ana Road SW
 Deming, NM 88030

Effective 2/1/11, Torch Oil & Gas Company assigned a 2% ORRI to SAC Investments, L.P.

Effective 3/31/14, Torch Oil & Gas Company, et al. assigned and conveyed 10% of its right, title and interest to Rockport Gas, L.L.C. In addition, Torch Oil & Gas Company, et al. assigned and conveyed the remaining 90% of its right, title and interest to Chisos, Ltd.

Rockport Oil & Gas L.L.C. PO Box 847 Houston, TX 77001	1.54 acres 1/10 of 15.448 acres	0.4464%	
--	------------------------------------	---------	--

Chisos, LTD 670 Dona Ana Road SW Deming, New Mexico 88030	13.90 acres 9/10 of 15.448 acres	4.0180%	
---	-------------------------------------	---------	--

OIL & GAS OWNERSHIP

(1) Garden Realty Coal Corporation 108 Bexley Road Mooresville, NC 28117	15.45 acres	4.4644%	n/a
--	-------------	---------	-----

AFFIDAVIT OF MAILING

COMMONWEALTH OF VIRGINIA
COUNTY OF **BUCHANAN**

Applicant: CNX Gas Company LLC
Relief Sought: Disbursement Petition for SLW5
VGOB: 92-0218-0183-03

I, Anita D. Duty, after being duly sworn upon oath, state as follows:

1. I am the Pooling Supervisor for CNX Land Resources, Inc. and am responsible for the notification process required by Va. Code Ann. §45.1-361.19 of the Code of Virginia and 4VAC25-160-40.
2. That on **December 28, 2015** a true and correct copy of the Notice of Hearing and Exhibits were mailed, via certified mail return receipt requested, based upon information and belief, the names and last-known addresses, where such addresses are known, of the parties owning an interest in this cause are set forth and attached hereto.
3. Notice of this cause has therefore been served by mail pursuant to the applicable statues and rules of the Board.



Anita D. Duty
 Pooling Supervisor
 for CNX Land LLC

STATE OF VIRGINIA

COUNTY OF TAZEWELL, TO-WIT:

TAKEN, SUBSCRIBED AND SWORN to before me this 11th day of January, 2016.

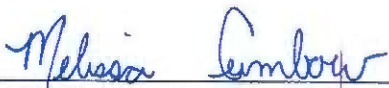

 Notary Public

My commission expires: 12/31/2019



CERTIFICATION OF NOTICE
CNX Gas Company LLC

SLW5
VGOB 92-0218-0183-03

Disbursement

Buchanan

Last Name	First Name	MAILED	RECEIPT #		Received
Mutter	Bruce V.	12/28/2015	7015152000035333	7492	12/31/2015
Mutter	Marcus E.	12/28/2015	7014349000018526	4387	1/5/2016
Mutter	Ruby G.	12/28/2015	7014349000018526	4370	12/30/2015
Skidmore	Brenda M.	12/28/2015	7014349000018526	4363	12/30/2015
Tickle	William	12/28/2015	7015152000035333	7508	12/31/2015

SENDER: COMPLETE THIS SECTION

- Complete items 1, 2, and 3.
- Print your name and address on the reverse so that we can return the card to you.
- Attach this card to the back of the mailpiece, or on the front if space permits.

1. Article Addressed to:

Ruby G. Mutter
 HC 81 BOX 132
 PETERSTOWN WV 24963-9406



9590 9403 0698 5196 3304 56

2. Article Number (Transfer from service label)

7014 3490 0001 8926 4370

SENDER: COMPLETE THIS SECTION

- Complete items 1, 2, and 3.
- Print your name and address on the reverse so that we can return the card to you.
- Attach this card to the back of the mailpiece, or on the front if space permits.

1. Article Addressed to:

William Tickle
 1663 CHAMBERS RD
 Raven VA 24639-8413



9590 9403 0698 5196 3304 70

2. Article Number (Transfer from service label)

7015 1520 0003 5333 7508

COMPLETE THIS SECTION ON DELIVERY

- A. Signature *Ruby G Mutter* Agent Addressee
- B. Received by (Printed Name) *Ruby G Mutter* C. Date of Delivery *12/30/15*
- D. Is delivery address different from item 1? Yes No
 If YES, enter delivery address below:

3. Service Type
- Adult Signature
 - Adult Signature Restricted Delivery
 - Certified Mail®
 - Certified Mail Restricted Delivery
 - Collect on Delivery
 - Collect on Delivery Restricted Delivery
 - Insured Mail
 - Insured Mail Restricted Delivery (over \$500)
 - Priority Mail Express®
 - Registered Mail™
 - Registered Mail Restricted Delivery
 - Return Receipt for Merchandise
 - Signature Confirmation™
 - Signature Confirmation Restricted Delivery

SMSDISB

Domestic Return Receipt

SENDER: COMPLETE THIS SECTION

- Complete items 1, 2, and 3.
- Print your name and address on the reverse so that we can return the card to you.
- Attach this card to the back of the mailpiece, or on the front if space permits.

Brenda M. Skidmore
 279 Hidden Meadow Drive
 Pearisburg VA 24134

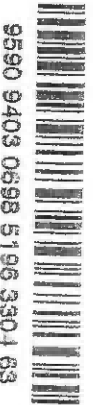

9590 9403 0698 5196 3304 63

2. Article Number (Transfer from service label)

7014 3490 0001 8926 4363

SENDER: COMPLETE THIS SECTION

- Complete items 1, 2, and 3.
- Print your name and address on the reverse so that we can return the card to you.
- Attach this card to the back of the mailpiece, or on the front if space permits.

1. Article Addressed to:

Bruce V. Mutter
 25 Crestview Drive
 Princeton WV 24740



9590 9403 0698 5196 3308 90

2. Article Number (Transfer from service label)

7015 1520 0003 5333 7492

COMPLETE THIS SECTION ON DELIVERY

- A. Signature *Brenda M Skidmore* Agent Addressee
- B. Received by (Printed Name) *Brenda M Skidmore* C. Date of Delivery *12/30/15*
- D. Is delivery address different from item 1? Yes No
 If YES, enter delivery address below:

3. Service Type
- Adult Signature
 - Adult Signature Restricted Delivery
 - Certified Mail®
 - Certified Mail Restricted Delivery
 - Collect on Delivery
 - Collect on Delivery Restricted Delivery
 - Insured Mail
 - Insured Mail Restricted Delivery (over \$500)
 - Priority Mail Express®
 - Registered Mail™
 - Registered Mail Restricted Delivery
 - Return Receipt for Merchandise
 - Signature Confirmation™
 - Signature Confirmation Restricted Delivery

SMSDISB

Domestic Return Receipt

COMPLETE THIS SECTION ON DELIVERY

- A. Signature *William Tickle* Agent Addressee
- B. Received by (Printed Name) *William Tickle* C. Date of Delivery *12/31/15*
- D. Is delivery address different from item 1? Yes No
 If YES, enter delivery address below:

3. Service Type
- Adult Signature
 - Adult Signature Restricted Delivery
 - Certified Mail®
 - Certified Mail Restricted Delivery
 - Collect on Delivery
 - Collect on Delivery Restricted Delivery
 - Insured Mail
 - Insured Mail Restricted Delivery (over \$500)
 - Priority Mail Express®
 - Registered Mail™
 - Registered Mail Restricted Delivery
 - Return Receipt for Merchandise
 - Signature Confirmation™
 - Signature Confirmation Restricted Delivery

SENDER: COMPLETE THIS SECTION

- Complete items 1, 2, and 3.
- Print your name and address on the reverse so that we can return the card to you.
- Attach this card to the back of the mailpiece, or on the front if space permits.

1. Article Addressed to:

Bruce V. Mutter
 25 Crestview Drive
 Princeton WV 24740



9590 9403 0698 5196 3308 90

2. Article Number (Transfer from service label)

7015 1520 0003 5333 7492

SMSDISB

Domestic Return Receipt

SENDER: COMPLETE THIS SECTION

- Complete items 1, 2, and 3.
- Print your name and address on the reverse so that we can return the card to you.
- Attach this card to the back of the mailpiece, or on the front if space permits.

1. Article Addressed to:

Marcus E. Mutter
 P.O. Box 861
 Bluefield WV 24701



9590 9403 0698 5196 3304 49

2. Article Number (Transfer from service label)

7014 3490 0001 8926 4387

COMPLETE THIS SECTION ON DELIVERY

A. Signature

Marcus Mutter Adult Addressed to Addressee

B. Received by (Printed Name) *AN* C. Date of Delivery *05 2001*

D. Is delivery address different from item 1? Yes
 If YES, enter delivery address below: No

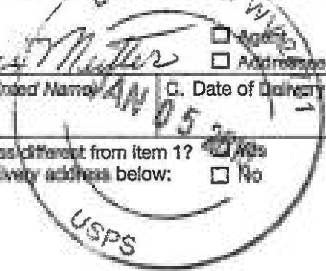

3. Service Type

- | | |
|---|---|
| <input type="checkbox"/> Adult Signature | <input type="checkbox"/> Priority Mail Express® |
| <input type="checkbox"/> Adult Signature Restricted Delivery | <input type="checkbox"/> Registered Mail™ |
| <input type="checkbox"/> Certified Mail® | <input type="checkbox"/> Registered Mail Restricted Delivery |
| <input type="checkbox"/> Certified Mail Restricted Delivery | <input checked="" type="checkbox"/> Return Receipt for Merchandise |
| <input type="checkbox"/> Collect on Delivery | <input type="checkbox"/> Signature Confirmation™ |
| <input type="checkbox"/> Collect on Delivery Restricted Delivery | <input type="checkbox"/> Signature Confirmation Restricted Delivery |
| <input type="checkbox"/> Insured Mail | |
| <input type="checkbox"/> Insured Mail Restricted Delivery (over \$500) | |

SLNSDisb Domestic Return Receipt

Exhibit J
Unit SLW5 Escrow Account Reconciliation
VGOB 92-0218-0183

CNX Deposit Information		
Check Date	Check Number	Total
4/25/1997		\$993.95
5/23/1997		\$281.11
6/25/1997		\$461.09
7/25/1997		\$762.78
8/25/1997		\$858.77
9/25/1997		\$654.52
10/24/1997		\$707.72
11/25/1997		\$547.49
12/24/1997		\$396.15
1/23/1998		\$1,371.96
2/25/1998		\$822.75
3/25/1998		\$546.62
4/24/1998		\$639.83
5/22/1998		\$649.82
6/25/1998		\$98.92
7/24/1998		\$103.00
8/25/1998		\$67.24
9/25/1998		\$75.78
10/23/1998		\$103.06
11/25/1998		\$36.79
12/23/1998		\$73.96
1/25/1999		\$92.13
2/25/1999		\$106.93
3/25/1999		\$119.72
4/23/1999		\$112.54
5/25/1999		\$120.63
6/25/1999		\$113.53
7/23/1999		\$170.52
8/25/1999		\$145.27
9/24/1999		\$157.12
10/25/1999		\$216.71
11/24/1999		\$267.30
12/23/1999		\$338.99
1/25/2000		\$430.02
2/25/2000		\$631.57
3/24/2000		\$246.28
5/25/2000		\$47.97
6/23/2000		\$27.20
7/25/2000		\$34.09
8/25/2000		\$40.79
9/25/2000		\$46.84
10/25/2000		\$44.44
11/21/2000		\$54.72
12/22/2000		\$69.48
1/25/2001		\$55.10
2/23/2001		\$85.80
3/23/2001		\$125.30
4/25/2001		\$67.48
5/25/2001		\$59.68
6/25/2001		\$61.40
7/25/2001		\$56.02
8/24/2001		\$38.74
9/25/2001		\$29.18
10/25/2001		\$28.62

Escrow Bank Data														
Date	Escrow Royalty Deposits	Income	\$ Mktet Int	CDARS Int	Fees	Distributions	Audit Costs	Corrections	Gain/Loss	Royalty Bonns	Total Int. and Fees	Bank Balance	Running Balance	Difference
4/30/1997									\$12,641.92		\$12,641.92		\$176,425.81	\$176,425.81
5/31/1997									\$1,425.76		\$1,425.76		\$178,132.68	\$178,132.68
6/30/1997									\$1,113.25		\$1,113.25		\$179,707.02	\$179,707.02
7/31/1997									\$724.26		\$724.26		\$181,194.06	\$181,194.06
8/31/1997									\$1,202.37		\$1,202.37		\$183,255.20	\$183,255.20
9/30/1997									\$263.17		\$263.17		\$184,172.89	\$184,172.89
10/31/1997									\$282.58		\$282.58		\$185,163.19	\$185,163.19
11/30/1997									\$2,598.27		\$2,598.27		\$188,308.95	\$188,308.95
12/31/1997	\$547.49	\$1,164.38			\$0.00	\$0.00		\$0.00	\$3.62		\$1,168.00	\$188,929.95	\$189,873.10	\$943.15
1/31/1998									\$0.00		\$0.00	\$191,245.06	\$191,245.06	\$191,245.06
2/28/1998									\$0.00		\$0.00	\$192,067.81	\$192,067.81	\$192,067.81
3/31/1998									\$0.00		\$0.00	\$192,614.43	\$192,614.43	\$192,614.43
4/30/1998									\$0.00		\$0.00	\$193,254.26	\$193,254.26	\$193,254.26
5/31/1998									\$0.00		\$0.00	\$193,904.08	\$193,904.08	\$193,904.08
6/30/1998	\$4,118.17	\$4,061.63			\$0.00	\$0.00		\$0.00	\$109.60		\$4,171.23	\$197,219.35	\$198,174.23	\$954.88
7/31/1998									\$0.00		\$0.00	\$198,277.23	\$198,277.23	\$198,277.23
8/31/1998									\$0.00		\$0.00	\$198,344.47	\$198,344.47	\$198,344.47
9/30/1998									\$0.00		\$0.00	\$198,420.25	\$198,420.25	\$198,420.25
10/31/1998									\$0.00		\$0.00	\$198,523.31	\$198,523.31	\$198,523.31
11/30/1998									\$0.00		\$0.00	\$198,560.10	\$198,560.10	\$198,560.10
12/31/1998	\$484.79	\$4,075.22			\$0.00	\$0.00		\$0.00	\$432.71		\$4,507.93	\$202,212.07	\$203,141.99	\$929.92
1/31/1999	\$73.96	\$995.92			\$0.00	\$0.00		\$0.00	-\$60.28		\$935.64	\$203,221.67	\$204,169.76	\$948.09
2/28/1999	\$92.13	\$574.44			-\$175.67	\$0.00		\$0.00	-\$297.12		\$101.65	\$203,415.45	\$204,378.34	\$962.89
3/31/1999	\$106.93	\$854.00			-\$354.93	\$0.00		\$0.00	\$40.07		\$539.14	\$204,061.52	\$205,037.20	\$975.68
4/30/1999	\$119.72	\$789.26			-\$99.78	-\$172,095.68		\$0.00			\$689.48	\$32,720.85	\$33,743.54	\$1,022.69
5/31/1999	\$112.54	\$132.78			-\$40.22	\$0.00		\$0.00	-\$34.39		\$58.17	\$32,891.56	\$33,922.34	\$1,030.78
6/30/1999									\$0.00		\$0.00	\$33,922.34	\$33,922.34	\$33,922.34
7/31/1999	\$113.53	\$169.21			-\$37.54	\$0.00		\$0.00	-\$12.07		\$119.60	\$33,336.69	\$34,155.47	\$818.78
8/31/1999	\$170.52	\$94.73			-\$37.64	\$0.00		\$0.00	-\$10.51		\$46.58	\$33,553.79	\$34,372.57	\$818.78
9/30/1999	\$145.27	\$148.41			-\$33.63	-\$8,787.36		\$0.00	\$5.80		\$120.58	\$25,032.28	\$25,851.06	\$818.78
10/31/1999	\$157.12	\$101.81			-\$30.85			\$0.00	\$1.02		\$71.98	\$27,844.66	\$26,080.16	-\$1,764.50
11/30/1999	\$216.71	\$84.72			-\$33.19	\$0.00		\$0.00	-\$31.11		\$20.42	\$28,081.79	\$26,317.29	-\$1,764.50
12/31/1999	\$606.29	\$326.46			-\$33.40	\$0.00		\$0.00	-\$47.86		\$245.20	\$28,933.28	\$27,168.78	-\$1,764.50
1/31/2000		\$81.46									\$81.46	\$29,014.74	\$27,680.26	-\$1,334.48
2/29/2000	\$631.57	\$92.92									\$92.92	\$29,107.66	\$28,404.75	-\$702.91
3/31/2000	\$246.28	\$104.77									\$104.77	\$29,212.43	\$28,755.80	-\$456.63
4/30/2000	\$0.00	\$97.86									\$97.86	\$29,310.29	\$28,853.66	-\$456.63
5/31/2000	\$47.97	\$131.90									\$131.90	\$29,442.19	\$29,033.53	-\$408.66
6/30/2000	\$27.20	\$123.21									\$123.21	\$29,592.60	\$29,183.94	-\$408.66
7/31/2000	\$34.09	\$129.31									\$129.31	\$29,756.00	\$29,347.34	-\$408.66
8/31/2000	\$40.79	\$129.55									\$129.55	\$29,926.34	\$29,517.68	-\$408.66
9/30/2000	\$46.84	\$121.76				\$0.00					\$121.76	\$30,094.94	\$29,686.28	-\$408.66
10/31/2000	\$44.44	\$141.07									\$141.07	\$30,280.45	\$29,871.79	-\$408.66
11/30/2000	\$54.72	\$130.39									\$130.39	\$30,465.56	\$30,056.90	-\$408.66
12/31/2000	\$69.48	\$127.68				\$0.00					\$127.68	\$30,662.72	\$30,254.06	-\$408.66
1/31/2001	\$55.10	\$133.67				\$0.00					\$133.67	\$30,851.49	\$30,442.83	-\$408.66
2/28/2001	\$140.90	\$228.03				\$0.00					\$228.03	\$31,031.65	\$30,756.66	-\$274.99
3/31/2001	\$125.30	\$101.44				\$0.00					\$101.44	\$31,258.39	\$30,983.40	-\$274.99
5/31/2001	\$59.68	\$82.24				\$0.00					\$0.00	\$31,050.88	\$31,050.88	\$31,050.88
6/30/2001	\$61.40	\$69.37				\$0.00					\$82.24	\$31,567.77	\$31,192.80	-\$374.97
7/31/2001	\$56.02	\$72.82				\$0.00					\$69.37	\$31,698.54	\$31,323.57	-\$374.97
8/31/2001	\$38.74	\$70.84				\$0.00					\$72.82	\$31,827.38	\$31,452.41	-\$374.97
9/30/2001	\$29.18	\$52.89				\$0.00					\$70.84	\$31,936.96	\$31,561.99	-\$374.97
10/31/2001	\$28.62	\$47.52				\$0.00					\$52.89	\$32,019.03	\$31,644.06	-\$374.97
						\$0.00					\$47.52	\$32,095.17	\$31,720.20	-\$374.97

**Exhibit J
Unit SLW5 Escrow Account Reconciliation
VGOB 92-0218-0183**

CNX Deposit Information		
Check Date	Check Number	Total
Total Deposited		\$184,055.89
01 Disbursement		-\$172,095.68
02 Disbursement		-\$8,787.36
Interest and Fees		\$34,835.61
Total		\$38,008.46
October 2015 First Bank and Trust balance		
		\$38,603.30
Difference		-\$594.84

Escrow Bank Data													Running Balance	Difference
Date	Escrow Royalty Deposits	Income	\$ Mktet Int	CDARS Int	Fees	Distributions	Audit Costs	Corrections	Gain/Loss	Royalty Bonus	Total Int. and Fees	Bank Balance		

AFFIDAVIT OF MAILING – COAL OWNER

COMMONWEALTH OF VIRGINIA
COUNTY OF **BUCHANAN**

Applicant: CNX Gas Company LLC
Relief Sought: Disbursement Petition for **SLW5**
VGOB: 92-0218-0183-03

I, Anita D. Duty, after being duly sworn upon oath, state as follows:

1. I am the Pooling Supervisor for CNX Land Resources, Inc. and am responsible for the notification process required by Va. Code Ann. §45.1-361.19 of the Code of Virginia and 4VAC25-160-40.

2. That on November 4, 2015 a true and correct copy of the coal owner dismissal and prior order were mailed, via certified mail return receipt requested, based upon information and belief, the names and last-known addresses, where such addresses are known, of the parties owning an interest in this cause are set forth and attached hereto.

3. Notice of this cause has therefore been served by mail pursuant to the applicable statutes and rules of the Board.

Anita D. Duty
Pooling Supervisor
for CNX Land LLC

STATE OF WEST VIRGINIA

COUNTY OF MERCER, TO-WIT:

TAKEN, SUBSCRIBED AND SWORN to before me this 22nd day of December,
2015.

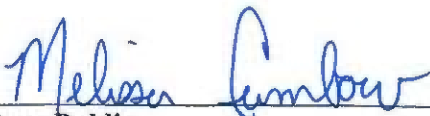
Notary Public

My commission expires: April 9, 2023



CERTIFICATION OF NOTICE
CNX Gas Company LLC

SLW5
VGOB 92-0218-0183-03
Coal Owner Dismissal

Last Name	First Name	MAILED	RECEIPT #	Received
Torch Oil and Gas Company (Coal Owner)		11/4/2015	70151520000353330240	11/7/2015



USPS Tracking®



Customer Service ›
Have questions? We're here to help.



Get Easy Tracking Updates ›
Sign up for My USPS.

Tracking Number: 7015152000035330240

Updated Delivery Day: Saturday, November 7, 2015

Product & Tracking Information

Postal Product:

Features:
Certified Mail™

DATE & TIME

STATUS OF ITEM

LOCATION

November 7, 2015 , 9:44 am

Delivered

DEMING, NM 88030

Available Actions

Text Updates

Email Updates

Your item was delivered at 9:44 am on November 7, 2015 in DEMING, NM 88030.

DATE & TIME	STATUS OF ITEM	LOCATION
November 7, 2015 , 8:33 am	Arrived at Unit	DEMING, NM 88030
November 7, 2015 , 4:28 am	Departed USPS Facility	EL PASO, TX 79910
November 6, 2015 , 7:24 pm	Arrived at USPS Facility	EL PASO, TX 79910
November 5, 2015 , 4:26 am	Departed USPS Facility	CHARLESTON, WV 25350
November 4, 2015 , 10:04 pm	Arrived at USPS Facility	CHARLESTON, WV 25350

Track Another Package

Tracking (or receipt) number

7015152000035330240

Track It

Manage Incoming Packages

Track all your packages from a dashboard.
No tracking numbers necessary.

Sign up for My USPS ›

