

**BEFORE THE VIRGINIA GAS AND OIL BOARD**

**PETITIONER:** CNX Gas Company LLC

**DIVISION OF GAS AND OIL**

**DOCKET NO:** VGOB 02-0820-1057-03

**RELIEF SOUGHT: (1) DISBURSEMENT FROM ESCROW REGARDING TRACT(S) A portion of 2B, 2G (2) AND AUTHORIZATION FOR DIRECT PAYMENT OF ROYALTIES**

**HEARING DATE:** January 19, 2016

**DRILLING UNIT:** FF35

**RUSSELL COUNTY, VIRGINIA**

**PETITION FOR ORDER OF DISBURSEMENT OF ESCROW FUNDS**

**1. Petitioner and its counsel**

Petitioner is CNX Gas Company LLC, 627 Claypool Hill Mall Road, Cedar Bluff, VA 24609, (276) 596-5075. Petitioner's counsel is Mark A. Swartz, Hillard & Swartz, LLP, 122 Capital Street, Suite 201, Charleston, WV 25301.

**2. Relief Sought**

(1) the disbursement of escrowed funds heretofore deposited with the Board's Escrow Agent, attributable to Tracts 2B & 2G, as depicted upon the annexed table; and (2) authorization to begin paying royalties directly to the parties to the prevailing plaintiffs: Paul Eugene Richardson, Shelby Ruth Richardson & Loretta Mae Richardson.

**3. Legal Authority**

Va. Code Ann. § 45.1-361.1 et seq., 4 VAC 25-160-140., and relevant Virginia Gas and Oil Board Orders ("Board") heretofore promulgated pursuant to law.

**4. Type of Well(s)**

Coalbed Methane

**5. Factual basis for relief requested**

- a. Paul Eugene Richardson, Shelby Ruth Richardson, & Loretta Mae Richardson are entitled to 100% of the CBM royalties awarded under Case No. CL11-321, Opinion dated February 11, 2015. Said decision allows the Applicant and Designated Operator to pay royalties directly to the persons identified in Exhibit EE annexed hereto and the annexed Table, further, specifies how said royalties are to be paid.
- b. Alvin Wayne Shelton, Melinda Suzanne S. Cordle and Amanda Gail Horton are the gas claimants in Tract 2B. As such, is entitled to 100% of the CBM royalties now in escrow and as may be hereafter payable. See Va. Code Ann. § 45.1-361.22:2.A.
- c. That CNX Gas Company LLC has given the notice(s) required by § 45.1-361.22:2.A to all conflicting claimants identified in the above referenced pooling Order and any supplemental Orders pertaining thereto.
- d. That none of the conflicting claimants noticed have provided, within 45 days of the notice(s) given as provided in b. above, the Board, its designated agent the Director of the Division of Gas and Oil, the Operator and/or the Applicant evidence of either an agreement regarding the escrowed funds/royalties or a proceeding regarding same.
- e. That a detailed accounting in accordance with the applicable provisions of § 45.1-361.22 is submitted herewith and identified as Exhibit J.
- f. That an Exhibit identified as Table 1 is annexed hereto, and it specifies how the disbursement (s) is to be calculated and paid by the escrow agent.
- g. That Va. Code Ann. § 45.1-361.22:2.A. further provides that the Operator shall pay such royalties as may hereafter be payable directly to the gas claimants and not escrow same. See Exhibit EE annexed hereto.

## **6. Attestation**

The foregoing Petition to the best of my knowledge, information, and belief is true and correct.

PROPERTY LINES SHOWN WERE TAKEN FROM MAPS PROVIDED BY CAX LAND RESOURCES, Inc. AND WERE NOT SURVEYED.

N 308,111.8 E  
E 1,008,839.79

89.58 ACRE UNIT

N 308,183.08  
E 1,006,970.37

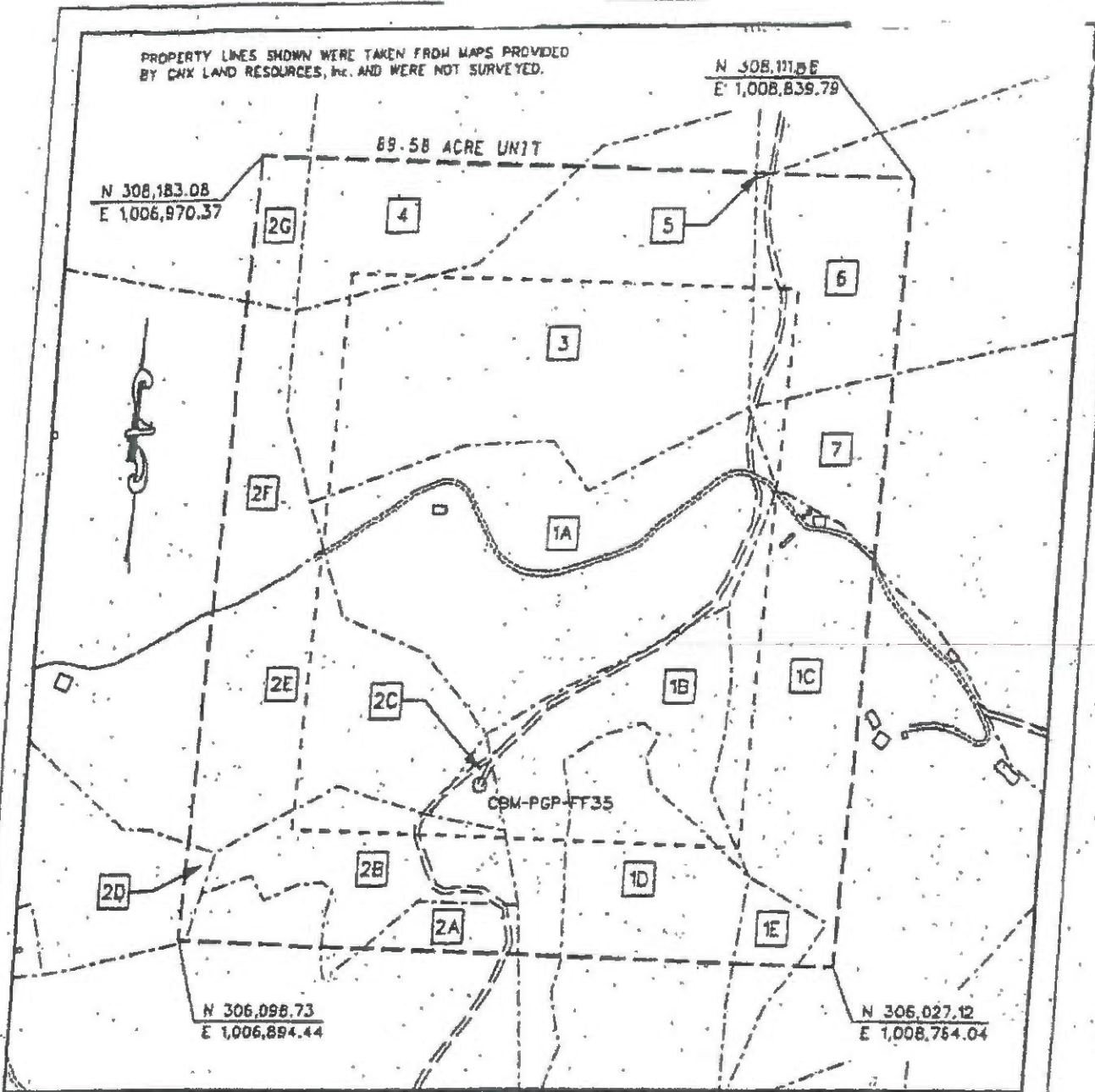
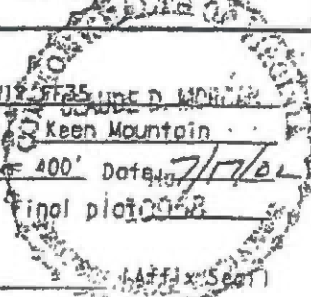

EXHIBIT A  
OAKWOOD FIELD UNIT FF-35  
FORCE POOLING  
VGOB-02-0820-0057

Company Pochoffas Gas Partnership Well Name and Number UNIT FF-35 UNIT D WOOD  
 Tract No. \_\_\_\_\_ Elevation \_\_\_\_\_ Quadrangle Keen Mountain  
 County Russell District New Garden Scale: 1" = 400' Date 7/17/02  
 This plot is a new plot X; an updated plot \_\_\_\_\_; or a final plot 0057

Form DGD-GD-7  
Rev. 9/91

Charles D. May  
Licensed Professional Engineer or Licensed Land Surveyor



# POCAHONTAS GAS PARTNERSHIP

## UNIT FF-35

Tract Identifications

(89.58 Acre Unit)

1. William R. McCall, et al (McCall-Horton Tract) - Coal, Oil and Gas  
Pocahontas Gas Partnership - CBM Leased  
35.80 acres 39.9643%
  
- 1A. Nellie J. Stillwell - Surface
- 1B. John A. Richardson, et ux - Surface
- 1C. William H. Byrd, et al - Surface
- 1D. Melvin J. Stillwell - Surface
- 1E. Melvin J. Stillwell - Surface
  
- 2A. Swords Creek Land Partnership Tr. 21 - Coal  
Reserve Coal Properties Company - Below Tiller Seam Leased  
Sandy Ridge Energy Company - Tiller and Above Coal Leased  
Pocahontas Gas Partnership - CBM Gas Leased  
Mary Richardson, et al - Surface, Oil and Gas  
Pocahontas Gas Partnership - Oil, Gas and CBM Leased  
2.37 acres 2.6457%
  
- 2B. Swords Creek Land Partnership Tr. 21 - Coal  
Reserve Coal Properties Company - Below Tiller Seam Leased  
Sandy Ridge Energy Company - Tiller and Above Coal Leased  
Pocahontas Gas Partnership - CBM Gas Leased  
Albert Richardson, et ux - Surface, Oil and Gas  
Pocahontas Gas Partnership - Oil, Gas and CBM Leased  
4.81 acres 5.3695%
  
- 2C. Swords Creek Land Partnership Tr. 21 - Coal  
Reserve Coal Properties Company - Below Tiller Seam Leased  
Sandy Ridge Energy Company - Tiller and Above Coal Leased  
Pocahontas Gas Partnership - CBM Gas Leased  
Pocahontas Gas Partnership - Surface, Oil and Gas  
0.64 acres 0.7144%
  
- 2D. Swords Creek Land Partnership Tr. 21 - Coal  
Reserve Coal Properties Company - Below Tiller Seam Leased  
Sandy Ridge Energy Company - Tiller and Above Coal Leased  
Pocahontas Gas Partnership - CBM Gas Leased  
Harold Wilson, et ux - Surface, Oil and Gas  
0.28 acres 0.3126%

## POCAHONTAS GAS PARTNERSHIP

### UNIT FF-35

Tract Identifications  
(89.58 Acre Unit)

- 2E. Swords Creek Land Partnership Tr. 21 - Coal  
Reserve Coal Properties Company - Below Tiller Seam Leased  
Sandy Ridge Energy Company - Tiller and Above Coal Leased  
Pocahontas Gas Partnership - CBM Gas Leased  
Nellie J. Stillwell- Surface, Oil and Gas  
Pocahontas Gas Partnership - Oil, Gas and CBM Leased  
9.29 acres 10.3706%
- 2F. Swords Creek Land Partnership Tr. 21 - Coal  
Reserve Coal Properties Company - Below Tiller Seam Leased  
Sandy Ridge Energy Company - Tiller and Above Coal Leased  
Pocahontas Gas Partnership - CBM Gas Leased  
Ruby B. Lawson - Surface, Oil and Gas  
3.58 acres 3.9964%
- 2G. Swords Creek Land Partnership Tr. 21 - Coal  
Reserve Coal Properties Company - Below Tiller Seam Leased  
Sandy Ridge Energy Company - Tiller and Above Coal Leased  
Pocahontas Gas Partnership - CBM Gas Leased  
Paul E. Richardson, et al - Surface, Oil and Gas  
1.31 acres 1.4624%
3. Lida J. Holzgreffe - Fee  
18.36 acres 20.4956%
4. Beulah Hale, et al - Coal, Oil and Gas  
Reserve Coal Properties Company - Coal In and Below Tiller Seam Leased  
Pocahontas Gas Partnership - CBM Leased  
Paul E. Richardson, et al - Surface  
4.81 acres 5.3695%
5. Avis Belle Plaster, et al - Fee  
Pocahontas Gas Partnership - CBM Leased (100%)  
0.01 acres 0.0112%
6. William R. McCall - Fee  
Pocahontas Gas Partnership - CBM Leased  
5.58 acres 6.2291%
7. William R. McCall, et al (McCall-Wilson 25 Acre Tract) - Coal, Oil and Gas  
Pocahontas Gas Partnership - CBM Leased  
William H. Byrd, et al - Surface  
2.74 acres 3.0587%



Exhibit E  
Unit FF-35  
Docket #VGOB 02-0820-1057-03  
List of Owners in escrow  
(89.58 Acre Unit)

	Acres in Unit	Interest in Unit
<b><u>Tract #2B, 4.81 acres</u></b>		
<b><u>COAL OWNERSHIP</u></b>		
(1) Swords Creek Land Partnership, Tr.21 P.O. Box 29 Tazewell, VA 24651	4.81 acres	5.3695%
<b><u>OIL &amp; GAS OWNERSHIP</u></b>		
(1) Patsy S. Smith, et al (6.00 acre tract)	4.81 acres	5.3695%
<i>The respondents listed below did not respond timely to the W9 request and will continue to be escrowed.</i>		
(a) John Albert Richardson Heirs, Devisees, Successors or Assigns		
(b) Ida Richardson Richardson Heirs, Devisees, Successors or Assigns		
(b.1) Patsy S. Smith 420 Mill Creek Road Raven, VA 24639	2.405 acres 1/2 of 4.81 acres	2.6848%
<b><u>TOTALS:</u></b>		
Acreage in Unit	2.4050	CHECK
Percentage of Unit	2.6848%	2.6848%

Exhibit EE  
Unit FF-35  
Docket #VGOB 02-0820-1057-03  
List of Respondents with Royalty Split Agreements/Court Orders/HB2058  
(89.58 Acre Unit)

	Acres in Unit	Interest in Unit	Percent of Escrow
<b><u>Tract #2A, 2.37 acres</u></b>			
<b><u>COAL OWNERSHIP</u></b>			
(1) Swords Creek Land Partnership, Tr.21 P.O. Box 29 Tazewell, VA 24651	2.37 acres	2.6457%	<i>n/a</i>
<b><u>OIL &amp; GAS OWNERSHIP</u></b>			
(1) Mary Richardson, et al. <i>Jamie Lester and Jeannie Sparks conveyed interest to Mary Richardson in re-recorded deed, DB512/PG0027</i>			
(a) Mary Richardson 3921 Mill Creek Road Raven, VA 24639	2.37 acres	2.6457%	<i>n/a</i>
<b><u>Tract #2B, 4.81 acres</u></b>			
<b><u>COAL OWNERSHIP</u></b>			
(1) Swords Creek Land Partnership, Tr.21 P.O. Box 29 Tazewell, VA 24651	4.81 acres	5.3695%	<i>n/a</i>
<b><u>OIL &amp; GAS OWNERSHIP</u></b>			
(1) Patsy S. Smith, et al <i>(6.00 acre tract)</i>	4.81 acres	5.3695%	
(a) John Albert Richardson Heirs, Devisees, Successors or Assigns			
(b) Ida Richardson Richardson Heirs, Devisees, Successors or Assigns			
(b.2) Alvin Wayne Shelton 2438 Hopkins Drive McGaheysville, VA 23608	0.80 acres 1/6 of 4.81 acres	0.8949%	<b>13.0991%</b> <b>HB2058</b>
(b.3) Melinda Suzanne S. Cordle 433 Manor Road, Apt 11 Newport News, VA 23608	0.80 acres 1/6 of 4.81 acres	0.8949%	<b>13.0991%</b> <b>HB2058</b>
(b.4) Amanda Gail Horton 474 Mill Creek Rd Raven, VA 24639	0.80 acres 1/6 of 4.81 acres	0.8949%	<b>13.0991%</b> <b>HB2058</b>
<b><u>Tract #2C, 0.64 acres</u></b>			
<b><u>COAL OWNERSHIP</u></b>			
(1) Swords Creek Land Partnership, Tr.21 P.O. Box 29 Tazewell, VA 24651	0.64 acres	0.7144%	<i>n/a</i>
<b><u>OIL &amp; GAS OWNERSHIP</u></b>			
(1) Pocahontas Gas Partnerhip			
(a) CNX Gas Company LLC 1000 Consol Energy Drive Canonsburg, PA 15317	0.64 acres	0.7144%	<i>n/a</i>

Exhibit EE  
Unit FF-35  
Docket #VGOB 02-0820-1057-03  
List of Respondents with Royalty Split Agreements/Court Orders/HB2058  
(89.58 Acre Unit)

	Acres in Unit	Interest in Unit	Percent of Escrow
<b><u>Tract #2D, 0.28 acres</u></b>			
<b><u>COAL OWNERSHIP</u></b>			
(1) Swords Creek Land Partnership, Tr.21 P.O. Box 29 Tazewell, VA 24651	0.28 acres	0.3126%	<i>n/a</i>
<b><u>OIL &amp; GAS OWNERSHIP</u></b>			
(1) Harold Wilson, et ux.	<i>Conveyed to CNX on 6/27/03 under DB586 / PG026</i>		
(a) CNX Gas Company LLC 1000 Consol Energy Drive Canonsburg, PA 15317	0.28 acres	0.3126%	<i>n/a</i>
<b><u>Tract #2E, 9.29 acres</u></b>			
<b><u>COAL OWNERSHIP</u></b>			
(1) Swords Creek Land Partnership, Tr.21 P.O. Box 29 Tazewell, VA 24651	9.29 acres	10.3706%	<i>n/a</i>
<b><u>OIL &amp; GAS OWNERSHIP</u></b>			
(1) Nellie J. Stillwell 4200 Mill Creek Road Raven, VA 24639	9.29 acres	10.3706%	<i>n/a</i>
<b><u>Tract #2F, 3.58 acres</u></b>			
<b><u>COAL OWNERSHIP</u></b>			
(1) Swords Creek Land Partnership, Tr.21 P.O. Box 29 Tazewell, VA 24651	3.58 acres	3.9964%	<i>n/a</i>
<b><u>OIL &amp; GAS OWNERSHIP</u></b>			
Ruby Ball Lawson Heirs, Devisees, Successors or Assigns			
<i>The heirs of Ruby Ball Lawson conveyed by Deed of Gift to Lesia R. Lawson on 11/4/2014, recorded in Russell County on 11/13/2014 under DB782/PG907.</i>			
(1) Lesia Robin Lawson 879 Mill Creek Road Raven, VA 24639	3.58 acres	3.9964%	
<i>The heirs will receive a one time payout from escrow of the royalties that have accumulated prior to the date of the Deed of Gift, per Virginia intestate succession. Lesia Lawson will be paid 100% of the royalty after disbursement.</i>			
<b><u>Royalties to be paid as follows:</u></b>			
Patricia C. Steele P.O. Box 877 Raven, VA 24639	0.51 acres 1/7 of 3.58 acres	0.5709%	<i>n/a</i>
Brenda C. Taylor 153 Little Acres Rd. North Tazewell, VA 24630	0.51 acres 1/7 of 3.58 acres	0.5709%	<i>n/a</i>

Exhibit EE  
Unit FF-35  
Docket #VGOB 02-0820-1057-03  
List of Respondents with Royalty Split Agreements/Court Orders/HB2058  
(89.58 Acre Unit)

	Acres in Unit	Interest in Unit	Percent of Escrow
Hubert L. Lawson 897 Mill Creek Rd. Raven, VA 24639	0.51 acres 1/7 of 3.58 acres	0.5709%	n/a
Brian K. Lawson 879 Mill Creek Rd. Raven, VA 24639	0.51 acres 1/7 of 3.58 acres	0.5709%	n/a
Rita D. Griffith 2478 Mill Creek Rd. Raven, VA 24639	0.51 acres 1/7 of 3.58 acres	0.5709%	n/a
Samuel D. Lawson 10179 Swords Creek Rd. Swords Creek, VA 24649	0.51 acres 1/7 of 3.58 acres	0.5709%	n/a
Lesia Robin Lawson 879 Mill Creek Road Raven, VA 24639	0.51 acres 1/7 of 3.58 acres	0.5709%	n/a

*Prevailing plaintiff under Case No. 11000283-00 and Appeal Record No. 131590.  
Awarded 100% of the CBM royalty.*

**Tract #2G, 1.31 acres**

**COAL OWNERSHIP**

(1) Swords Creek Land Partnership, Tr.21 P.O. Box 29 Tazewell, VA 24651	1.31 acres	1.4624%	n/a
---	------------	---------	-----

**OIL & GAS OWNERSHIP**

(1) Paul E. Richardson, et al. (24.50 acre tract)	1.31 acres	1.4624%	
(a) Paul Eugene Richardson 8444 S. County Rd. 350W Stilesville, IN 46180	0.44 acres 1/3 of 1.31 acres	0.4875%	7.1351%
(b) Laudy Richardson Heirs, Devisees, Successors or Assigns			
(b.1) Shelby Ruth Richardson, widow 6169 Turner Street Clayton, IN 46118	0.44 acres 1/3 of 1.31 acres	0.4875%	7.1351%
(c) Leonard Richardson Heirs, Devisees, Successors or Assigns			
(c.1) Loretta Mae Richardson P.O. Box 1282 Honaker, VA 24260-1282	0.44 acres 1/3 of 1.31 acres	0.4875%	7.1351%

*Prevailing plaintiff under Case No. 11000321-00. Awarded 100% of the CBM royalty.*

Total Acreage Resolved	19.8750
Total Percentage Resolved	22.1869%

# AFFIDAVIT OF MAILING

COMMONWEALTH OF VIRGINIA  
COUNTY OF **RUSSELL**

**Applicant:** CNX Gas Company LLC  
**Relief Sought:** Disbursement Petition for FF35  
VGOB: 02-0820-1057-03

I, Anita D. Duty, after being duly sworn upon oath, state as follows:

1. I am the Pooling Supervisor for CNX Land Resources, Inc. and am responsible for the notification process required by Va. Code Ann. §45.1-361.19 of the Code of Virginia and 4VAC25-160-40.
2. That on December 8, 2015 a true and correct copy of the Notice of Hearing and Exhibits were mailed, via certified mail return receipt requested, based upon information and belief, the names and last-known addresses, where such addresses are known, of the parties owning an interest in this cause are set forth and attached hereto.
3. Notice of this cause has therefore been served by mail pursuant to the applicable statutes and rules of the Board.

  
\_\_\_\_\_  
**Anita D. Duty**  
Pooling Supervisor  
for CNX Land LLC

STATE OF WEST VIRGINIA  
COUNTY OF MERCER, TO-WIT:

TAKEN, SUBSCRIBED AND SWORN to before me this 5th day of January,  
2016.

  
\_\_\_\_\_  
Notary Public

My commission expires: April 9, 2023



CERTIFICATION OF NOTICE

CNX Gas Company LLC

Unit FF35  
 VGOB 02-0820-1057-03  
**Disbursement**

Last Name	First Name	MAILED	RECEIPT #	Received
Cook	T. Shea	12/8/15	7015152000035333 6815	12/10/2015
Cordle	Melinda Suzanne	12/8/15	7015152000035333 6808	12/14/2015
Horton	Amanda Gail	12/8/15	7015152000035333 6792	12/11/2015
Richardson	Loretta Mae	12/8/15	7015152000035333 6785	12/11/2015
Richardson	Paul Eugene	12/8/15	7015152000035333 6778	12/16/2015
Richardson	Shelby Ruth	12/8/15	7015152000035333 6761	12/24/2015
Shelton	Alvin Wayne	12/8/15	7015152000035333 6754	12/12/2015

1 - Courtesy Copy

**SENDER: COMPLETE THIS SECTION**

- Complete items 1, 2, and 3.
- Print your name and address on the reverse so that we can return the card to you.
- Attach this card to the back of the mailpiece, or on the front if space permits.

1. Article Addressed to:

Amanda Gail Horton  
474 Mill Creek Rd  
Raven VA 24639



9590 9403 0698 5196 3313 16

2. Article Number (Transfer from service label)

7015 1520 0003 5333 6792

**COMPLETE THIS SECTION ON DELIVERY**

- A. Signature  Agent
- B. Received by (Printed Name)  Addressee
- C. Date of Delivery 12-11-15

D. Is delivery address different from item 1?  Yes  
if YES, enter delivery address below:  No

3. Service Type
- Adult Signature
  - Adult Signature Restricted Delivery
  - Certified Mail®
  - Certified Mail Restricted Delivery
  - Collect on Delivery
  - Collect on Delivery Restricted Delivery
  - Insured Mail (over \$500)
  - Priority Mail Express®
  - Registered Mail™
  - Registered Mail Restricted Delivery
  - Return Receipt for Merchandise
  - Signature Confirmation™
  - Signature Confirmation Restricted Delivery

Domestic Return Receipt

**SENDER: COMPLETE THIS SECTION**

- Complete items 1, 2, and 3.
- Print your name and address on the reverse so that we can return the card to you.
- Attach this card to the back of the mailpiece, or on the front if space permits.

1. Article Addressed to:

Alvin Wayne Shelton  
2438 Hopkins Dr  
McGaheysville VA 22840



9590 9403 0698 5196 3313 54

2. Article Number (Transfer from service label)

7015 1520 0003 5333 6754

**COMPLETE THIS SECTION ON DELIVERY**

- A. Signature  Agent
- B. Received by (Printed Name)  Addressee
- C. Date of Delivery 12-11-15

D. Is delivery address different from item 1?  Yes  
if YES, enter delivery address below:  No

3. Service Type
- Adult Signature
  - Adult Signature Restricted Delivery
  - Certified Mail®
  - Certified Mail Restricted Delivery
  - Collect on Delivery
  - Collect on Delivery Restricted Delivery
  - Insured Mail (over \$500)
  - Priority Mail Express®
  - Registered Mail™
  - Registered Mail Restricted Delivery
  - Return Receipt for Merchandise
  - Signature Confirmation™
  - Signature Confirmation Restricted Delivery

Domestic Return Receipt

**SENDER: COMPLETE THIS SECTION**

- Complete items 1, 2, and 3.
- Print your name and address on the reverse so that we can return the card to you.
- Attach this card to the back of the mailpiece, or on the front if space permits.

Article Addressed to:

Loretta Mae Richardson  
PO Box 1282  
Honaker VA 24260-1282



9590 9403 0698 5196 3313 23

2. Article Number (Transfer from service label)

7015 1520 0003 5333 6785

**COMPLETE THIS SECTION ON DELIVERY**

- A. Signature  Agent
- B. Received by (Printed Name)  Addressee
- C. Date of Delivery DEC 12 2015

D. Is delivery address different from item 1?  Yes  
if YES, enter delivery address below:  No

3. Service Type
- Adult Signature
  - Adult Signature Restricted Delivery
  - Certified Mail®
  - Certified Mail Restricted Delivery
  - Collect on Delivery
  - Collect on Delivery Restricted Delivery
  - Insured Mail (over \$500)
  - Priority Mail Express®
  - Registered Mail™
  - Registered Mail Restricted Delivery
  - Return Receipt for Merchandise
  - Signature Confirmation™
  - Signature Confirmation Restricted Delivery

Domestic Return Receipt

**COMPLETE THIS SECTION ON DELIVERY**

- A. Signature  Agent
- B. Received by (Printed Name)  Addressee
- C. Date of Delivery DEC 12 2015

D. Is delivery address different from item 1?  Yes  
if YES, enter delivery address below:  No

3. Service Type
- Adult Signature
  - Adult Signature Restricted Delivery
  - Certified Mail®
  - Certified Mail Restricted Delivery
  - Collect on Delivery
  - Collect on Delivery Restricted Delivery
  - Insured Mail (over \$500)
  - Priority Mail Express®
  - Registered Mail™
  - Registered Mail Restricted Delivery
  - Return Receipt for Merchandise
  - Signature Confirmation™
  - Signature Confirmation Restricted Delivery

Domestic Return Receipt

**SENDER: COMPLETE THIS SECTION**

- Complete items 1, 2, and 3.
- Print your name and address on the reverse so that we can return the card to you.
- Attach this card to the back of the mailpiece, or on the front if space permits.

Paul Eugene Richardson  
8444 S COUNTY ROAD 350 W  
STILESVILLE IN 46180-9711

9590 9403 0698 5196 3313 30

2. Article Number (Transfer from service label)

7015 1520 0003 5333 6778

**SENDER: COMPLETE THIS SECTION**

- Complete items 1, 2, and 3.
- Print your name and address on the reverse so that we can return the card to you.
- Attach this card to the back of the mailpiece, or on the front if space permits.

Shelby Ruth Richardson  
6169 TURNER DR  
CLAYTON IN 46118-9332

9590 9403 0698 5196 3313 47

2. Article Number (Transfer from service label)

7015 1520 0003 5333 6761

**COMPLETE THIS SECTION ON DELIVERY**

A. Signature  Agent  
 Paul E. Richardson  Address  
 B. Received by (Printed Name)  Part of Delivery  
 C. Date of Delivery  
 12-15  
 D. Is delivery address different from item 1?  Yes  
 If YES, enter delivery address below:  No

3. Service Type  
 Adult Signature  
 Adult Signature Restricted Delivery  
 Certified Mail®  
 Certified Mail Restricted Delivery  
 Collect on Delivery  
 Collect on Delivery Restricted Delivery  
 Insured Mail  
 Insured Mail Restricted Delivery (over \$500)  
 Priority Mail Express®  
 Registered Mail™  
 Registered Mail Restricted Delivery  
 Return Receipt for Merchandise  
 Signature Confirmation™  
 Signature Confirmation Restricted Delivery  
 Domestic Return Receipt

**COMPLETE THIS SECTION ON DELIVERY**

A. Signature  Agent  
 Shelby R. Richardson  Address  
 B. Received by (Printed Name)  
 C. Date of Delivery  
 12-24-15  
 D. Is delivery address different from item 1?  Yes  
 If YES, enter delivery address below:  No

3. Service Type  
 Adult Signature  
 Adult Signature Restricted Delivery  
 Certified Mail®  
 Certified Mail Restricted Delivery  
 Collect on Delivery  
 Collect on Delivery Restricted Delivery  
 Insured Mail  
 Insured Mail Restricted Delivery (over \$500)  
 Priority Mail Express®  
 Registered Mail™  
 Registered Mail Restricted Delivery  
 Return Receipt for Merchandise  
 Signature Confirmation™  
 Signature Confirmation Restricted Delivery  
 Domestic Return Receipt

FF35 A, 56

**SENDER: COMPLETE THIS SECTION**

- Complete items 1, 2, and 3.
- Print your name and address on the reverse so that we can return the card to you.
- Attach this card to the back of the mailpiece, or on the front if space permits.

Terrence Shea Cook  
PO Box 507  
Richlands VA 24641-0507



9590 9403 0698 5196 3312 93

2. Article Number (Transfer from service label)

7015 1520 0003 5333 6815

**COMPLETE THIS SECTION ON DELIVERY**

A. Signature  Agent  
 [Signature]  Address  
 B. Received by (Printed Name)  
 C. Date of Delivery  
 12-10-15  
 D. Is delivery address different from item 1?  Yes  
 If YES, enter delivery address below:  No

3. Service Type  
 Adult Signature  
 Adult Signature Restricted Delivery  
 Certified Mail®  
 Certified Mail Restricted Delivery  
 Collect on Delivery  
 Collect on Delivery Restricted Delivery  
 Insured Mail  
 Insured Mail Restricted Delivery (over \$500)  
 Priority Mail Express®  
 Registered Mail™  
 Registered Mail Restricted Delivery  
 Return Receipt for Merchandise  
 Signature Confirmation™  
 Signature Confirmation Restricted Delivery

FF35 A, 56 Domestic Return Receipt

**Exhibit J**  
**Unit FF-35 Escrow Account Reconciliation**  
**VGOB 02-0820-1057**

CNX Deposit Information		
Check Date	Check Number	Total
12/24/2003	31611	\$157.51
1/23/2004	33107	\$100.37
2/25/2004	33942	\$105.87
3/25/2004	34810	\$139.68
4/23/2004	35748	\$105.80
5/25/2004	36842	\$107.07
6/25/2004	37779	\$89.28
7/23/2004	38746	\$72.34
8/25/2004	39888	\$77.05
9/24/2004	41023	\$62.85
10/25/2004	42130	\$46.28
11/24/2004	43229	\$34.71
12/24/2004	44253	\$33.94
1/25/2005	45898	\$29.93
2/25/2005	46924	\$30.09
4/25/2005	49419	\$36.03
6/24/2005	51886	\$38.19
7/25/2005	52923	\$54.38
8/25/2005	54261	\$69.30
9/23/2005	55591	\$103.02
10/25/2005	56816	\$249.45
11/25/2005	58100	\$222.24
12/23/2005	59357	\$277.17
1/25/2006	61248	\$230.13
2/24/2006	62551	\$296.84
3/24/2006	63928	\$351.74
4/25/2006	65286	\$272.91
5/25/2006	66716	\$254.93
6/23/2006	67875	\$235.64
7/25/2006	69401	\$195.39
8/25/2006	159	\$130.85
9/25/2006	1323	\$328.50
10/25/2006	2729	\$336.92
11/25/2006	4158	\$376.77
12/25/2006	5724	\$304.49
1/25/2007	6981	\$355.72
1/31/2007	8248	\$208.01
2/25/2007	9386	\$689.41
3/25/2007	10919	\$484.46
4/25/2007	12373	\$545.46
5/25/2007	13799	\$317.64
5/25/2007	14966	\$357.69
6/25/2007	15994	\$678.62
7/25/2007	17458	\$701.45
8/25/2007	18946	\$715.14
9/25/2007	20539	\$670.10
10/25/2007	22123	\$583.44
11/25/2007	24291	\$509.99
12/25/2007	25530	\$656.14
1/25/2008	27131	\$747.43
2/25/2008	28778	\$752.63
3/25/2008	30223	\$856.44
4/25/2008	31862	\$780.49
5/25/2008	33459	\$920.84

Escrow Bank Data														Running Balance	Difference
Date	Escrow Royalty Deposits	Income	\$ Mrkt Int	CDARS Int	Fees	Distributions	Audit Costs	Corrections	Gain/Loss	Royalty Bonus	Total Int. and Fees	Bank Balance			
12/31/2003	\$162.41	\$0.00				\$0.00					\$0.00	\$162.41	\$157.51	-\$4.90	
1/31/2004	\$100.37	\$0.01				\$0.00					\$0.01	\$262.79	\$257.89	-\$4.90	
2/28/2004	\$105.87	\$0.02				\$0.00					\$0.02	\$368.68	\$363.78	-\$4.90	
3/31/2004	\$139.68	\$0.01				\$0.00					\$0.01	\$508.37	\$503.47	-\$4.90	
4/30/2004	\$105.80	\$0.06				\$0.00					\$0.06	\$614.23	\$609.33	-\$4.90	
5/31/2004	\$107.07	\$0.07				\$0.00					\$0.07	\$721.37	\$716.47	-\$4.90	
6/30/2004	\$89.28	\$0.11				\$0.00					\$0.11	\$810.76	\$805.86	-\$4.90	
7/31/2004	\$72.34	\$0.18				\$0.00					\$0.18	\$883.28	\$878.38	-\$4.90	
8/31/2004	\$77.05	\$0.40				\$0.00					\$0.40	\$960.73	\$955.83	-\$4.90	
9/30/2004	\$62.85	\$0.48				\$0.00					\$0.48	\$1,024.06	\$1,019.16	-\$4.90	
10/31/2004	\$46.28	\$0.63				\$0.00					\$0.63	\$1,070.97	\$1,066.07	-\$4.90	
11/30/2004	\$34.71	\$0.83				\$0.00					\$0.83	\$1,106.51	\$1,101.61	-\$4.90	
12/31/2004	\$33.94	\$0.85				\$0.00					\$0.85	\$1,141.30	\$1,136.40	-\$4.90	
1/31/2005	\$29.93	\$1.20				\$0.00					\$1.20	\$1,172.43	\$1,167.53	-\$4.90	
2/28/2005	\$30.09	\$1.41				\$0.00					\$1.41	\$1,203.93	\$1,199.03	-\$4.90	
3/31/2005	\$0.00	\$1.37				\$0.00					\$1.37	\$1,205.30	\$1,200.40	-\$4.90	
4/30/2005	\$36.03	\$1.86				\$0.00					\$1.86	\$1,243.19	\$1,238.29	-\$4.90	
5/31/2005	\$0.00	\$1.99				\$0.00					\$1.99	\$1,245.18	\$1,240.28	-\$4.90	
6/30/2005	\$38.19	\$2.14				\$0.00					\$2.14	\$1,285.51	\$1,280.61	-\$4.90	
7/31/2005	\$54.38	\$2.30				\$0.00					\$2.30	\$1,342.19	\$1,337.29	-\$4.90	
8/31/2005	\$69.30	\$2.73				\$0.00					\$2.73	\$1,414.22	\$1,409.32	-\$4.90	
9/30/2005	\$103.02	\$3.15				\$0.00					\$3.15	\$1,520.39	\$1,515.49	-\$4.90	
10/31/2005	\$249.45	\$3.78				\$0.00					\$3.78	\$1,773.62	\$1,768.72	-\$4.90	
11/30/2005	\$222.24	\$4.37				\$0.00					\$4.37	\$2,000.23	\$1,995.33	-\$4.90	
12/31/2005	\$277.17	\$4.73				\$0.00					\$4.73	\$2,282.13	\$2,277.23	-\$4.90	
1/31/2006	\$230.13	\$5.98				\$0.00					\$5.98	\$2,518.24	\$2,513.34	-\$4.90	
2/28/2006	\$296.84	\$7.31				\$0.00					\$7.31	\$2,822.39	\$2,817.49	-\$4.90	
3/31/2006	\$351.74	\$7.58				\$0.00					\$7.58	\$3,181.71	\$3,176.81	-\$4.90	
4/30/2006	\$272.91	\$10.70				\$0.00					\$10.70	\$3,465.32	\$3,460.42	-\$4.90	
5/31/2006	\$254.93	\$11.08				\$0.00					\$11.08	\$3,731.33	\$3,726.43	-\$4.90	
6/30/2006	\$235.64	\$12.32				\$0.00					\$12.32	\$3,979.29	\$3,974.39	-\$4.90	
7/31/2006	\$195.39	\$12.93				\$0.00					\$12.93	\$4,187.61	\$4,182.71	-\$4.90	
8/31/2006	\$0.00	\$14.08				\$0.00					\$14.08	\$4,201.69	\$4,327.64	\$125.95	
10/31/2006	\$336.92	\$17.72				\$0.00					\$17.72	\$5,032.04	\$5,010.78	-\$21.26	
11/30/2006	\$376.77	\$19.39			(\$0.34)	\$0.00					\$19.05	\$5,427.86	\$5,406.60	-\$21.26	
12/31/2006	\$304.49	\$21.25			(\$2.91)	\$0.00					\$18.34	\$5,750.69	\$5,729.43	-\$21.26	
1/31/2007	\$355.72	\$21.02				\$0.00					\$21.02	\$6,127.43	\$6,106.17	-\$21.26	
2/28/2007	\$0.00	\$21.47				\$0.00					\$21.47	\$6,148.90	\$7,025.06	\$876.16	
3/31/2007	\$897.42	\$21.91				\$0.00					\$21.91	\$7,068.23	\$7,531.43	\$463.20	
4/30/2007	\$1,029.92	\$26.63				\$0.00					\$26.63	\$8,124.78	\$8,103.52	-\$21.26	
5/31/2007	\$675.33	\$27.87				\$0.00					\$27.87	\$8,827.98	\$8,449.03	-\$378.95	
6/30/2007	\$0.00	\$31.26				\$0.00					\$31.26	\$8,859.24	\$9,516.60	\$657.36	
7/31/2007	\$1,380.07	\$63.54				\$0.00					\$63.54	\$10,271.08	\$10,281.59	\$10.51	
8/31/2007	\$715.14	\$35.14				\$0.00					\$35.14	\$11,021.36	\$11,031.87	\$10.51	
9/30/2007	\$670.10	\$59.30				\$0.00					\$59.30	\$11,750.76	\$11,761.27	\$10.51	
10/31/2007	\$0.00	\$39.38				\$0.00					\$39.38	\$11,790.14	\$12,384.09	\$593.95	
11/30/2007	\$1,093.43	\$42.86				\$0.00					\$42.86	\$12,926.43	\$12,936.94	\$10.51	
12/31/2007	\$656.14	\$41.72				\$0.00					\$41.72	\$13,624.29	\$13,634.80	\$10.51	
1/31/2008	\$747.43	\$34.82				\$0.00					\$34.82	\$14,406.54	\$14,417.05	\$10.51	
2/29/2008	\$752.63	\$31.03				\$0.00					\$31.03	\$15,190.20	\$15,200.71	\$10.51	
3/31/2008	\$856.44	\$28.45				\$0.00					\$28.45	\$16,075.09	\$16,085.60	\$10.51	
4/30/2008	\$780.49	\$22.50				\$0.00					\$22.50	\$16,878.08	\$16,888.59	\$10.51	
5/31/2008	\$920.84	\$19.55				\$0.00					\$19.55	\$17,818.47	\$17,828.98	\$10.51	

**Exhibit J**  
**Unit FF-35 Escrow Account Reconciliation**  
**VGOB 02-0820-1057**

CNX Deposit Information		
Check Date	Check Number	Total
6/25/2008	35165	\$880.36
7/25/2008	36945	\$1,205.69
8/25/2008	38724	\$1,294.93
9/25/2008	40540	\$1,494.76
10/25/2008	42668	\$983.76
11/25/2008	44981	\$869.73
12/25/2008	47161	\$810.05
1/25/2009	48762	\$695.34
2/25/2009	52100	\$762.12
3/25/2009	53992	\$673.02
4/25/2009	55601	\$428.54
5/25/2009	57134	\$397.15
6/25/2009	58561	\$325.35
7/25/2009	59951	\$300.72
8/25/2009	61413	\$304.98
9/25/2009	62928	\$357.64
10/25/2009	64505	\$279.75
11/19/2009	66449	\$197.25
12/18/2009	68622	\$324.10
1/18/2010	69836	\$410.53
2/22/2010	71535	\$441.20
3/22/2010	73081	\$643.63
4/20/2010	75009	\$511.22
5/19/2010	76675	\$502.91
6/21/2010	78207	\$267.15
7/20/2010	79822	\$435.14
8/20/2010	81515	\$419.11
9/22/2010	82935	\$502.05
10/19/2010	85234	\$504.61
11/19/2010	88113	\$332.34
12/20/2010	90464	\$359.68
1/20/2011	91754	\$304.65
2/24/2011	93421	\$454.72
3/21/2011	94949	\$453.98
4/20/2011	96741	\$417.35
5/19/2011	98260	\$385.89
6/21/2011	100011	\$416.88
7/19/2011	443	\$451.14
8/19/2011	2295	\$438.00
9/19/2011	3840	\$449.73
10/13/2011	5880	\$441.35
11/14/2011	8581	\$367.74
12/15/2011	9985	\$363.41
1/18/2012	11648	\$331.84
2/20/2012	13312	\$319.56
3/20/2012	14965	\$269.70
4/20/2012	16584	\$203.51
5/21/2012	18150	\$174.27
6/20/2012	19419	\$117.79
7/25/2012	23782	\$110.88
8/23/2012	0214000076	\$148.42

Escrow Bank Data														Running Balance	Difference
Date	Escrow Royalty Deposits	Income	\$ Mrkt Int	CDARS Int	Fees	Distributions	Audit Costs	Corrections	Gain/Loss	Royalty Bonus	Total Int. and Fees	Bank Balance			
6/30/2008	\$880.36	\$20.47				\$0.00					\$20.47	\$18,719.30	\$18,729.81	\$10.51	
7/31/2008	\$1,205.69	\$20.83				\$0.00					\$20.83	\$19,945.82	\$19,956.33	\$10.51	
8/31/2008	\$1,294.93	\$28.21				\$0.00					\$28.21	\$21,268.96	\$21,279.47	\$10.51	
9/30/2008	\$1,494.76	\$26.58				\$0.00					\$26.58	\$22,790.30	\$22,800.81	\$10.51	
10/31/2008	\$983.76	\$22.80				\$0.00					\$22.80	\$23,796.86	\$23,807.37	\$10.51	
11/30/2008	\$869.73	\$31.47				\$0.00					\$31.47	\$24,698.06	\$24,708.57	\$10.51	
12/31/2008	\$810.05	\$13.22				\$0.00					\$13.22	\$25,521.33	\$25,531.84	\$10.51	
1/31/2009	\$0.00	\$1.24				\$0.00					\$1.24	\$25,522.57	\$26,228.42	\$705.85	
2/28/2009	\$1,457.46	(\$2.36)				\$0.00					-\$2.36	\$26,977.67	\$26,988.18	\$10.51	
3/31/2009	\$673.02	\$6.66				\$0.00					\$6.66	\$27,657.35	\$27,667.86	\$10.51	
4/30/2009	\$428.54	(\$4.36)				\$0.00					-\$4.36	\$28,081.53	\$28,092.04	\$10.51	
5/31/2009	\$397.15	(\$4.46)				\$0.00					-\$4.46	\$28,474.22	\$28,484.73	\$10.51	
6/30/2009	\$325.35	(\$4.66)				\$0.00					-\$4.66	\$28,794.91	\$28,805.42	\$10.51	
7/31/2009	\$300.72	(\$4.79)				\$0.00					-\$4.79	\$29,090.84	\$29,101.35	\$10.51	
8/31/2009	\$304.98	(\$2.80)				\$0.00					-\$2.80	\$29,393.02	\$29,403.53	\$10.51	
9/30/2009	\$357.64	(\$2.00)				\$0.00					-\$2.00	\$29,748.66	\$29,759.17	\$10.51	
10/31/2009	\$279.75	(\$2.36)				\$0.00					-\$2.36	\$30,026.05	\$30,036.56	\$10.51	
11/30/2009	\$197.25	(\$2.22)				\$0.00					-\$2.22	\$30,221.08	\$30,231.59	\$10.51	
12/31/2009	\$324.10	(\$8.43)				\$0.00					-\$8.43	\$30,536.75	\$30,547.26	\$10.51	
1/31/2010	\$410.53	\$5.70			\$0.00	\$0.00					\$5.70	\$30,943.83	\$30,963.49	\$19.66	
2/28/2010	\$441.20	\$5.96			(\$2.49)	\$0.00					\$3.47	\$31,388.50	\$31,408.16	\$19.66	
3/31/2010	\$643.63	\$6.69			(\$2.62)	\$0.00		\$0.00			\$4.07	\$32,036.20	\$32,055.86	\$19.66	
4/30/2010	\$511.22	\$7.04			(\$2.67)	\$0.00					\$4.37	\$32,551.79	\$32,571.45	\$19.66	
5/31/2010	\$502.91	\$6.49			(\$2.71)	\$0.00					\$3.78	\$33,058.48	\$33,078.14	\$19.66	
6/30/2010	\$267.15	\$6.80			(\$2.76)	\$0.00	(\$29.30)				-\$25.26	\$33,300.37	\$33,320.03	\$19.66	
7/31/2010	\$435.14	\$6.89	\$0.95		(\$2.78)	\$0.00					\$5.06	\$33,740.57	\$33,760.23	\$19.66	
8/31/2010	\$419.11	\$5.96	\$2.32		(\$2.81)	\$0.00					\$5.47	\$34,165.15	\$34,184.81	\$19.66	
9/30/2010	\$502.05	\$5.61	\$3.29		(\$2.85)	\$0.00					\$6.05	\$34,673.25	\$34,692.91	\$19.66	
10/31/2010	\$504.61	\$5.31	\$4.77		(\$2.89)	\$0.00	(\$37.97)				-\$30.78	\$35,147.08	\$35,166.74	\$19.66	
11/30/2010	\$332.34	\$4.64	\$5.97		(\$2.93)	\$0.00					\$7.68	\$35,487.10	\$35,506.76	\$19.66	
12/31/2010	\$359.68	\$3.69	\$8.94		(\$2.96)	\$0.00	(\$30.64)				-\$20.97	\$35,825.81	\$35,845.47	\$19.66	
1/31/2011	\$304.65	\$3.87	\$11.86		(\$3.32)	\$0.00	(\$2.66)				\$9.75	\$36,140.21	\$36,159.87	\$19.66	
2/28/2011	\$454.72	\$2.65	\$12.10		(\$3.01)	\$0.00	(\$9.56)				\$2.18	\$36,597.11	\$36,616.77	\$19.66	
3/31/2011	\$453.98	\$2.36	\$14.54		(\$3.05)	\$0.00	(\$12.84)				\$1.01	\$37,052.10	\$37,071.76	\$19.66	
4/30/2011	\$417.35	\$1.89	\$14.76		(\$3.09)	\$0.00	(\$10.82)				\$2.74	\$37,472.19	\$37,491.85	\$19.66	
5/31/2011	\$385.89	\$1.97	\$15.52		(\$3.12)	\$0.00	(\$7.38)				\$6.99	\$37,865.07	\$37,884.73	\$19.66	
6/30/2011	\$416.88	\$1.92	\$15.13		(\$3.16)	\$0.00	(\$9.23)	\$0.04			\$4.70	\$38,286.65	\$38,306.31	\$19.66	
7/31/2011	\$451.14	\$2.08	\$15.67		(\$3.19)	\$0.00	(\$5.66)				\$8.90	\$38,746.69	\$38,766.35	\$19.66	
8/30/2011	\$438.00	\$1.49	\$16.58		(\$3.23)	\$0.00	(\$13.90)				\$0.94	\$39,185.63	\$39,205.29	\$19.66	
9/30/2011	\$449.73	\$1.61	\$16.17		(\$3.27)	\$0.00	(\$7.75)				\$6.76	\$39,642.12	\$39,661.78	\$19.66	
10/31/2011	\$441.35	\$1.45	\$17.17		(\$3.30)	\$0.00	(\$12.15)				\$3.17	\$40,086.64	\$40,106.30	\$19.66	
11/30/2011	\$367.74	\$1.47	\$16.85		(\$3.34)	\$0.00	(\$10.31)				\$4.67	\$40,459.05	\$40,478.71	\$19.66	
12/31/2011	\$363.41	\$1.66	\$17.80		(\$3.37)	\$0.00	(\$7.31)				\$8.78	\$40,831.24	\$40,850.90	\$19.66	
1/31/2012	\$331.84	\$1.89	\$18.04		(\$3.40)	\$0.00	(\$13.78)				\$2.75	\$41,165.83	\$41,185.49	\$19.66	
2/28/2012	\$319.56	\$1.53	\$16.74		(\$3.43)	\$0.00	(\$7.13)				\$7.71	\$41,493.10	\$41,512.76	\$19.66	
3/31/2012	\$269.70	\$1.73	\$17.88		(\$3.46)	\$0.00	(\$5.82)				\$10.33	\$41,773.13	\$41,792.79	\$19.66	
4/30/2012	\$203.51	\$0.96	\$17.73		(\$3.48)	\$0.00	(\$7.37)				\$7.84	\$41,984.48	\$42,004.14	\$19.66	
5/31/2012	\$174.27	\$0.66	\$18.38		(\$3.50)	\$0.00	(\$2.99)				\$12.55	\$42,171.30	\$42,190.96	\$19.66	
6/30/2012	\$117.79	\$0.60	\$18.29		(\$3.51)	\$0.00	(\$4.92)				\$10.46	\$42,299.55	\$42,319.21	\$19.66	
7/31/2012		\$0.70	\$17.64		(\$3.53)	\$0.00	(\$3.11)				\$11.70	\$42,311.25	\$42,441.79	\$130.54	
8/31/2012	\$259.30	\$0.77	\$15.48		(\$3.53)	\$0.00	(\$15.79)				-\$3.07	\$42,567.48	\$42,587.14	\$19.66	
9/30/2012		\$0.77	\$14.33		(\$3.55)	\$0.00	(\$4.21)				\$7.34	\$42,574.82	\$42,594.48	\$19.66	
10/31/2012		\$0.83	\$6.78		(\$3.55)	(\$20,823.46)	(\$5.25)				-\$1.19	\$21,750.17	\$21,769.83	\$19.66	
11/30/2012		\$0.65	\$6.07		(\$1.81)		(\$2.15)				\$2.76	\$21,752.93	\$21,772.59	\$19.66	
12/31/2012		\$0.63	\$5.37		(\$1.81)		(\$2.55)				\$1.64	\$21,754.57	\$21,774.23	\$19.66	
1/31/2013		\$0.63	\$4.75		(\$1.81)		(\$1.95)				\$1.62	\$21,756.19	\$21,775.85	\$19.66	



# AFFIDAVIT OF MAILING – COAL OWNER

COMMONWEALTH OF VIRGINIA  
COUNTY OF **RUSSELL**

**Applicant:** CNX Gas Company LLC  
**Relief Sought:** Disbursement Petition for FF35  
VGOB: 02-0820-1057-02

I, Anita D. Duty, after being duly sworn upon oath, state as follows:

1. I am the Pooling Supervisor for CNX Land Resources, Inc. and am responsible for the notification process required by Va. Code Ann. §45.1-361.19 of the Code of Virginia and 4VAC25-160-40.

2. That on July 1, 2015 a true and correct copy of the coal owner dismissal and prior order were mailed, via certified mail return receipt requested, based upon information and belief, the names and last-known addresses, where such addresses are known, of the parties owning an interest in this cause are set forth and attached hereto.

3. Notice of this cause has therefore been served by mail pursuant to the applicable statutes and rules of the Board.

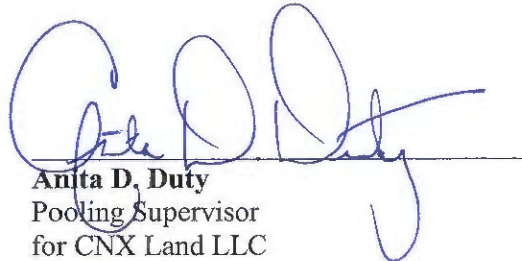
  
Anita D. Duty  
Pooling Supervisor  
for CNX Land LLC

STATE OF WEST VIRGINIA

COUNTY OF MERCER, TO-WIT:

TAKEN, SUBSCRIBED AND SWORN to before me this 7th day of December,  
2015.

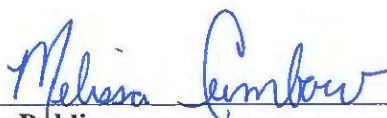
  
\_\_\_\_\_  
Notary Public

My commission expires: April 9, 2023



CERTIFICATION OF NOTICE

CNX Gas Company LLC

Unit FF34 & FF35

VGOB 02-0618-1033-02 & 02-0820-1057-02

**coal dismissal letter**

Last Name	First Name	FF34	FF35	MAILED	RECEIPT #	Received
Swords Creek Land Partnership	(Coal Owner)	X	X	7/1/15	70143490000186077	7/6/15

**SENDER: COMPLETE THIS SECTION**

- Complete items 1, 2, and 3. Also complete item 4 if Restricted Delivery is desired.
- Print your name and address on the reverse so that we can return the card to you.
- Attach this card to the back of the mailpiece, or on the front if space permits.

1. Article Addressed to:

Swords Creek Land Partnership  
PO Box 29  
Tazewell, VA 24651

**COMPLETE THIS SECTION ON DELIVERY**

A. Signature  Agent  Addressee  
 X *[Signature]*  Addressee

B. Received by (Printed Name)  Date of Delivery  
*Swords Creek Land Partnership*

C. Date of Delivery  Year  Day  Month  Year

D. Is delivery address different from item 1?  Yes  No  
 If YES, enter delivery address below:  Yes  No

3. Service Type  Certified Mail®  Priority Mail Express™  
 Registered  Return Receipt for Merchandise  
 Insured Mail  Collect on Delivery

4. Restricted Delivery? (Extra Fee)  Yes  No

2. ZIP+4® 70114 3490 0001 8926 6077

FF34 at FF35

PS Form 3811, July 2013 Domestic Return Receipt

VIRGINIA: IN THE CIRCUIT COURT OF RUSSELL COUNTY

PAUL EUGENE RICHARDSON, MAE RICHARDSON  
AND RUTH RICHARDSON

Plaintiffs,

v.

Case No.: CL11-321

SWORDS CREEK LAND PARTNERSHIP, ET AL

Defendants.

FINAL ORDER GRANTING JUDGMENT FOR PLAINTIFF

Upon the Joint Motion of the Plaintiffs, Paul Richardson, Mae Richardson and Ruth Richardson, and the Defendant, Swords Creek Land Partnership, et al, for entry of Judgment in favor of the Plaintiff, upon the issue that <sup>the Plaintiff's ARE</sup> ~~is~~ the owners of the coal-bed methane gas at issue in this action and is therefore entitled to all royalties relating to the production thereof;

WHEREFORE, it is therefore ADJUDGED AND ORDERED that the Plaintiffs, Paul Richardson, Mae Richardson and Ruth Richardson, are the owners of the coal-bed methane gas at issue in this action and are entitled to all royalties relating to the extraction of coal-bed methane gas by Swords Creek Land Partnership, et al.

All other claims asserted by either party against the other are denied, any motions pending before the Court are denied as moot, and this action is dismissed with prejudice to the Plaintiff~~s~~ and



Defendant, Swords Creek Land Partnership, et al, as to any such other claims and made part of this Final Order.

The Clerk is directed to forward a certified copy of the foregoing to all counsel of record, to remove this matter from the active docket of this Court and the place the same among the ended actions before this Court.

Entered this 11<sup>th</sup> day of FEBRUARY, 2015.

  
JUDGE

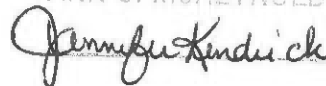
REQUESTED:  
  
Terrence Shea Cook  
Counsel for Plaintiff  
PO Box 507  
Richlands, VA 24641

A COPY TESTE  
ANN S. McREYNOLDS, CLERK  
 D. CLERK  

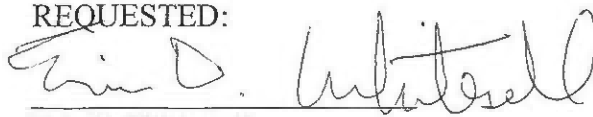
REQUESTED:  
  
Eric B. Whitesell  
Counsel for Defendant  
PO Box 718  
Tazewell, VA 24651

Blair M. Gardner  
Jackson Kelly, PLLC  
PO Box 553  
Charleston, WV 25322

RECEIVED