

BEFORE THE VIRGINIA GAS AND OIL BOARD

PETITIONER: CNX Gas Company LLC

DIVISION OF GAS AND OIL

DOCKET NO: VGOB 01-0821-0912-02

RELIEF SOUGHT: (1) DISBURSEMENT FROM ESCROW REGARDING TRACT(S) 1B (2) AND AUTHORIZATION FOR DIRECT PAYMENT OF ROYALTIES

HEARING DATE: January 19, 2016

DRILLING UNIT: AX109

RUSSELL COUNTY, VIRGINIA

PETITION FOR ORDER OF DISBURSEMENT OF ESCROW FUNDS

1. Petitioner and its counsel

Petitioner is CNX Gas Company LLC, 627 Claypool Hill Mall Road, Cedar Bluff, VA 24609, (276) 596-5075. Petitioner's counsel is Mark A. Swartz, Hillard & Swartz, LLP, 122 Capital Street, Suite 201, Charleston, WV 25301.

2. Relief Sought

(1) the disbursement of escrowed funds heretofore deposited with the Board's Escrow Agent, attributable to Tract 1B as depicted upon the annexed table; and (2) authorization to begin paying royalties directly to the following parties; CNX Gas Company LLC.

3. Legal Authority

Va. Code Ann. § 45.1-361.1 et seq., 4 VAC 25-160-140., and relevant Virginia Gas and Oil Board Orders ("Board") heretofore promulgated pursuant to law.

4. Type of Well(s)

Coalbed Methane

5. Factual basis for relief requested

Settlement Agreement dated April 17, 2012 states that CNX Gas Company LLC will receive a one-time payment of funds in escrow; therefore 100% of the royalty will be paid to CNX Gas Company LLC. The Designated Operator to pay royalties directly to the persons identified in Exhibit EE annexed hereto and the annexed Table, further, specifies how said royalties are to be paid.

6. Attestation

The foregoing Petition to the best of my knowledge, information, and belief is true and correct.

PROPERTY LINES SHOWN WERE TAKEN FROM RECORDS PROVIDED BY ONX LAND RESOURCES, Inc. AND SURVEYED.

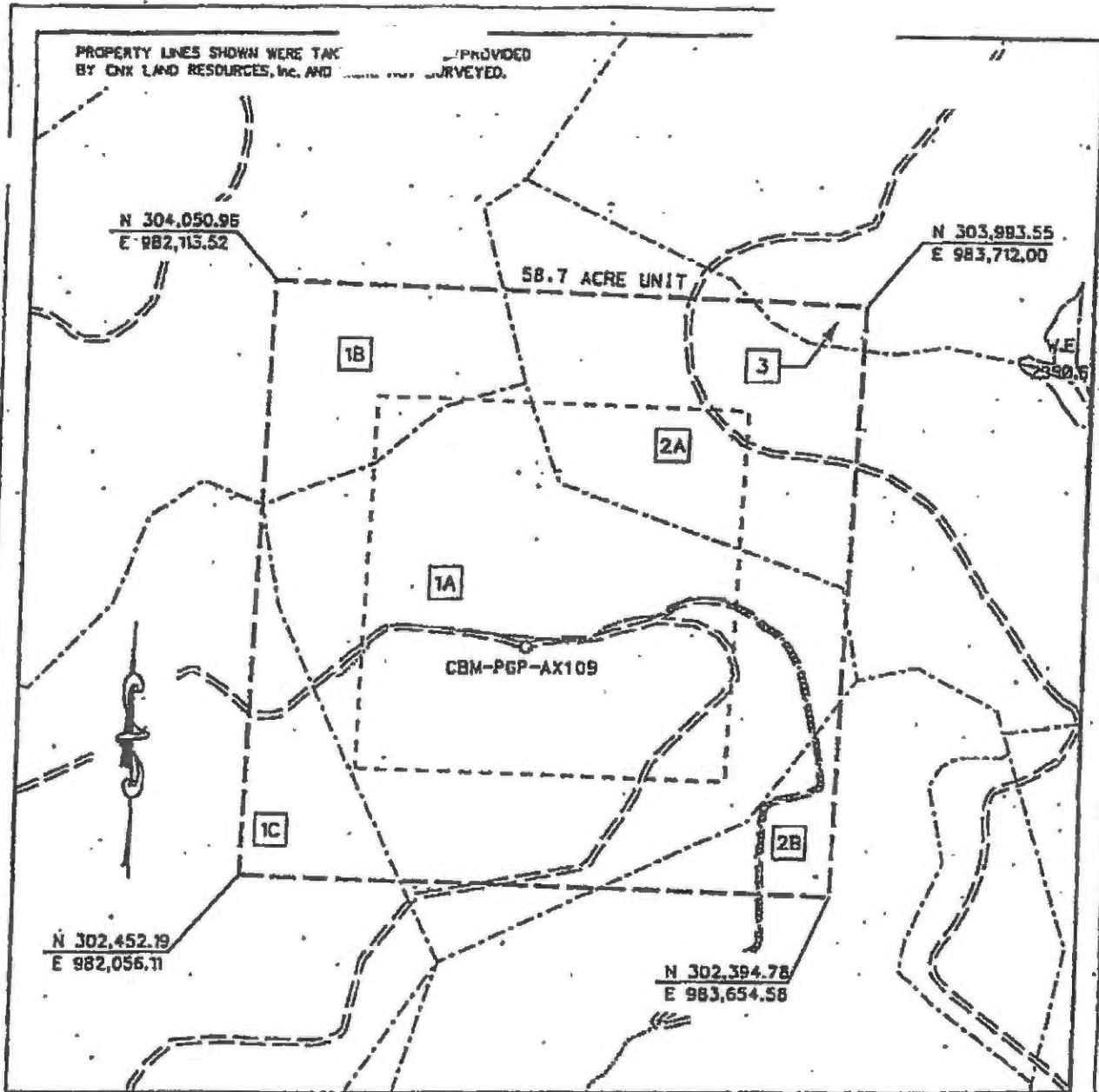
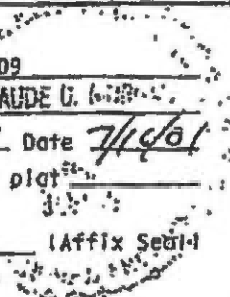

EXHIBIT A
MIDDLE RIDGE 1 FIELD
UNIT AX-109
FORCE POOLING
VGOB-01-0821-0912

Company Poachontas Gas Partnership Well Name and Number UNIT AX109
 Tract No. _____ Elevation _____ Quadrangle HONORET
 County Russell District New Garden Scale: 1" = 400' Date 7/1/01
 This plat is a new plat X; an updated plat _____; or a final plat _____

Form DGD-GD-7
Rev. 9/91

Claude G. Meyer
Licensed Professional Engineer or Licensed Land Surveyor



CNX GAS COMPANY LLC

Unit AX-109

Tract Identification

(68.70 Acre Unit)

- 1A. Buckhorn Coal Company, Tract 5 (Jacob Fuller 439.04 Acre Tract) – Coal
Knox Creek Coal Company – Above Drainage Coal Leased
CNX Gas Company LLC – CBM Leased
Peggy Rasnake, et al (122 Acre Tract) – Surface, Oil and Gas
CNX Gas Company LLC – Oil, Gas and CBM Leased
31.98 acres 54.4804%

- 1B. Buckhorn Coal Company, Tract 5 (Jacob Fuller 439.04 Acre Tract) – Coal
Knox Creek Coal Company – Above Drainage Coal Leased
CNX Gas Company LLC – CBM Leased
James Rasnake, et al (68.00 Acre Tract) – Oil and Gas
CNX Gas Company LLC – Oil, Gas and CBM Leased (1/24)
Buckhorn Coal Company (50%)/James Rasnake, et al (50%) – CBM
Buckhorn Coal Company – Surface
6.57 acres 11.1925%

- 1C. Buckhorn Coal Company (Jacob Fuller 439.04 Acre Tract) – Fee
Knox Creek Coal Company – Above Drainage Coal Leased
CNX Gas Company LLC – Oil, Gas and CBM Leased
4.41 acres 7.5128%

- 2A. Buckhorn Coal Company (H.C. Stuart 405 Acre Tract) – Coal
Knox Creek Coal Company – Above Drainage Coal Leased
CNX Gas Company LLC – CBM Leased
Michael Whited, et al – Oil and Gas
CNX Gas Company LLC – Oil, Gas and CBM Leased
Michael Whited – Surface
12.32 acres 20.9881%

- 2B. Buckhorn Coal Company (H.C. Stuart 405 Acre Tract) – Coal
Knox Creek Coal Company – Above Drainage Coal Leased
CNX Gas Company LLC – CBM Leased
Peggy Rasnake, et al (122 Acre Tract) – Surface, Oil and Gas
CNX Gas Company LLC – Oil, Gas and CBM Leased
2.80 acres 4.7700%

- 3. Buckhorn Coal Company (Jacob Fuller 453 Acre Tract) – Coal
Knox Creek Coal Company – Above Drainage Coal Leased
CNX Gas Company LLC – CBM Leased
Michael Whited, et al – Oil and Gas
CNX Gas Company LLC – Oil, Gas and CBM Leased
Michael Whited – Surface
0.62 acres 1.0562%

(This title block is for general informational purposes only and does not reflect an analysis of the severance deed and its effect upon coalbed methane ownership and should not be relied upon for such purpose.)

Exhibit E
Unit AX109
Docket #VGOB 01-0821-0912-02
List of Respondents that require escrow
(58.70 Acre Unit)

Acres in Unit	Interest in Unit
---------------	------------------

Escrowing not required

Exhibit EE
Unit AX-109
Docket #VGOB 01-0821-0912-02
List of Respondents with Royalty Split Agreements/Court Orders/ Deeds
(58.70 Acre Unit)

	Acres in Unit	Interest in Unit	Percent of Escrow
<u>Tract #1A, 31.98 acres</u>			
<u>COAL OWNERSHIP</u>			
(1) Buckhorn Coal Company, Tr. 5 (Jacob Fuller 439.04 Acre Tract) P. O. Box 187 Tazewell, VA 24651	31.98 acres	54.4804%	n/a
<u>OIL & GAS OWNERSHIP</u>			
(1) Peggy Rasnake, et al (previously Michael O. Rasnake)	31.98 acres	54.4804%	
(a) Michael Rasnake Heirs, Devisees, Successors or Assigns			
(a.1) Peggy Rasnake 73 Miller Creek Rd. Honaker, VA 24260	10.66 acres 1/3 of 31.98 acres	18.1601%	n/a
(a.2) Bobby Lee Rasnake 1233 Miller Creek Rd. Honaker, VA 24260	10.66 acres 1/3 of 31.98 acres	18.1601%	n/a
(a.3) Donna Jean Whitt 6980 Drill Rd. Honaker, VA 24260	10.66 acres 1/3 of 31.98 acres	18.1601%	n/a
<i>By Deed of Indenture dated 09/17/10, Mike Rasnake, Dec. (DB 725/638) conveyed an undivided one-half (1/2) interest in their claim to the CBM Estate to Buckhorn Coal Company. In turn, Buckhorn Coal Company conveyed the same.</i>			
<u>Tract #1B, 6.57 acres</u>			
<u>COAL OWNERSHIP</u>			
(1) Buckhorn Coal Company, Tr. 5 (Jacob Fuller 439.04 Acre Tract) P. O. Box 187 Tazewell, VA 24651	6.57 acres	11.1925%	n/a
<u>OIL & GAS OWNERSHIP</u>			
(1) James Rasnake, et al. (a.k.a. - Jacob Fuller Heirs, Devisees, Successors or Assigns - 68 Acre Tract)	6.57 acres	11.1925%	
(a) James D. Rasnake P.O. Box 1914 Honaker, VA 24260	3.15 acres 23/48 of 6.57 acres	5.3631%	n/a
(b) Mike O. Rasnake Heirs, Devisees, Successors or Assigns			
(b.1) Peggy Rasnake			
<i>By Deed of Gift dated April 25, 2012, Peggy Rasnake conveyed her interest to Bobby Rasnake, Donna Whitt, Harold Dye & Deborah Carlock; DB 747/285 (RC) & Inst.# 120000804 (BC) Bobby Rasnake and Donna Whitt also joined in the deed to convey the same equally.</i>			
(b.1) Bobby Lee Rasnake 1233 Miller Creek Rd. Honaker, VA 24260	0.79 acres 23/192 of 6.57 acres	1.3408%	n/a
(b.2) Donna Jean Whitt 6980 Drill Rd. Honaker, VA 24260	0.79 acres 23/192 of 6.57 acres	1.3408%	n/a
(b.3) Harold David Dye 1162 Fescue Road Rowe, VA 24646	0.79 acres 23/192 of 6.57 acres	1.3408%	n/a

Exhibit EE
Unit AX-109
Docket #VGOB 01-0821-0912-02
List of Respondents with Royalty Split Agreements/Court Orders/ Deeds
(58.70 Acre Unit)

	Acres in Unit	Interest in Unit	Percent of Escrow
(b.4) Deborah Cook Carlock 1394 Elk Garden Road Lebanon, VA 24266	0.79 acres 23/192 of 6.57 acres	1.3408%	n/a
(c) Lucy Blankenship P.O. Box 1914 Honaker, VA 24260	0.27 acres 1/24 of 6.57 acres	0.4664%	n/a
<u>CBM OWNERSHIP (68 Acre Tract):</u>			
<i>By Deed of Indenture each dated 09/17/10, James Rasnake (DB 725/632), Mike Rasnake, Dec. (DB 725/638) and Lucy Blankenship (DB 725/625) conveyed an undivided one-half (1/2) interest in their claim to the CBM Estate to Buckhorn Coal Company. In turn, Buckhorn Coal Company conveyed the same.</i>			
(1) James Rasnake, et al. <i>(a.k.a. - Jacob Fuller Heirs, Devisees, Successors or Assigns - 68 Acre Tract)</i>	6.57 acres	11.1925%	
(a) James D. Rasnake P.O. Box 1914 Honaker, VA 24260	1.57 acres 23/96 of 6.57 acres	2.6815%	n/a
(b.1) Peggy Rasnake			<i>By Deed of Gift dated April 25, 2012, Peggy Rasnake conveyed her interest to Bobby Rasnake, Donna Whitt, Harold Dye & Deborah Carlock; DB 747/285 (RC) & Inst.# 120000804 (BC) Bobby Rasnake and Donna Whitt also joined in the deed to convey the same equally.</i>
(b.1) Bobby Lee Rasnake 1233 Miller Creek Rd. Honaker, VA 24260	0.39 acres 23/384 of 6.57 acres	0.6704%	n/a
(b.2) Donna Jean Whitt 6980 Drill Rd. Honaker, VA 24260	0.39 acres 23/384 of 6.57 acres	0.6704%	n/a
(b.3) Harold David Dye 1162 Fescue Road Rowe, VA 24646	0.39 acres 23/384 of 6.57 acres	0.6704%	n/a
(b.4) Deborah Cook Carlock 1394 Elk Garden Road Lebanon, VA 24266	0.39 acres 23/384 of 6.57 acres	0.6704%	n/a
(c) Lucy Blankenship P.O. Box 1914 Honaker, VA 24260	0.14 acres 1/48 of 6.57 acres	0.2332%	n/a
(2) Buckhorn Coal Company, Tr. 5 <i>(Jacob Fuller 439.04 Acre Tract)</i> P. O. Box 187 Tazewell, VA 24651	3.29 acres 1/2 of 6.57 acres	5.5963%	n/a
<i>Due to the Settlement Agreement and Release dated April 17, 2012, CNX will receive a one time payment of funds in escrow</i>			
CNX Gas Company LLC P.O. Box 643830 Canonsburg, PA 15264-3830			100.0000%

Tract #2A, 12.32 acres

COAL OWNERSHIP

(1) Buckhorn Coal Company <i>(H. C. Stuart 405.00 Acre Tract)</i> P. O. Box 187 Tazewell, VA 24651	12.32 acres	20.9881%	n/a
---	-------------	----------	-----

OIL & GAS OWNERSHIP

(1) Michael Whited, et al <i>(Columbus Earl Whited Heirs)</i>	12.32 acres	20.9881%	
--	-------------	----------	--

Exhibit EE
Unit AX-109
Docket #VGOB 01-0821-0912-02
List of Respondents with Royalty Split Agreements/Court Orders/ Deeds
(58.70 Acre Unit)

	Acres in Unit	Interest in Unit	Percent of Escrow
(a) Michael Whited P.O. Box 297 Swords Creek, VA 24649	1.23 acres 1/10 of 12.32 acres	2.0988%	n/a
(b) Ferrel Whited P.O. Box 1471 Honaker, VA 24260	2.22 acres 9/50 of 12.32 acres	3.7779%	n/a
(c) Marty Whited P.O. Box 881 Lebanon, VA 24266	2.22 acres 9/50 of 12.32 acres	3.7779%	n/a
(d) Cathy Darlene Ward 2014 Miller Creek Rd. Swords Creek, VA 24649	2.22 acres 9/50 of 12.32 acres	3.7779%	n/a
(e) Herald Whited 120 Clifton Farm Rd. Honaker, VA 24260	2.22 acres 9/50 of 12.32 acres	3.7779%	n/a
(f) Melissa Skeens 120 Clifton Farm Rd. Honaker, VA 24260	2.22 acres 9/50 of 12.32 acres	3.7779%	n/a

Tract #2B, 2.80 acres

COAL OWNERSHIP

(1) Buckhorn Coal Company <i>(H. C. Stuart 405.00 Acre Tract)</i> P. O. Box 187 Tazewell, VA 24651	2.80 acres	4.7700%	n/a
---	------------	---------	-----

OIL & GAS OWNERSHIP

(1) Peggy Rasnake, et al <i>(previously Michael O. Rasnake)</i>	2.80 acres	4.7700%	
(a) Michael Rasnake Heirs, Devisees, Successors or Assigns			
(a.1) Peggy Rasnake 73 Miller Creek Rd. Honaker, VA 24260	0.93 acres 1/3 of 2.80 acres	1.5900%	n/a
(a.2) Bobby Lee Rasnake 1233 Miller Creek Rd. Honaker, VA 24260	0.93 acres 1/3 of 2.80 acres	1.5900%	n/a
(a.3) Donna Jean Whitt 6980 Drill Rd. Honaker, VA 24260	0.93 acres 1/3 of 2.80 acres	1.5900%	n/a

By Deed of Indenture dated 09/17/10, Mike Rasnake, Dec. (DB 725/638) conveyed an undivided one-half (1/2) interest in their claim to the CBM Estate to Buckhorn Coal Company. In turn, Buckhorn Coal Company conveyed the same.

Tract #3, 0.62 acres

COAL OWNERSHIP

(1) Buckhorn Coal Company <i>(Jacob Fuller 453.00 Acre Tract)</i> P. O. Box 187 Tazewell, VA 24651	0.62 acres	1.0562%	n/a
---	------------	---------	-----

OIL & GAS OWNERSHIP

(1) Michael Whited, et al <i>(Columbus Earl Whited Heirs)</i>	0.62 acres	1.0562%	
(a) Michael Whited P.O. Box 297 Swords Creek, VA 24649	0.06 acres 1/10 of 0.62 acres	0.1056%	n/a

Exhibit EE
Unit AX-109
Docket #VGOB 01-0821-0912-02
List of Respondents with Royalty Split Agreements/Court Orders/ Deeds
(58.70 Acre Unit)

	Acres in Unit	Interest in Unit	Percent of Escrow
(b) Ferrel Whited P.O. Box 1471 Honaker, VA 24260	0.11 acres 9/50 of 0.62 acres	0.1901%	n/a
(c) Marty Whited P.O. Box 881 Lebanon, VA 24266	0.11 acres 9/50 of 0.62 acres	0.1901%	n/a
(d) Cathy Darlene Ward 2014 Miller Creek Rd. Swords Creek, VA 24649	0.11 acres 9/50 of 0.62 acres	0.1901%	n/a
(e) Herald Whited 120 Clifton Farm Rd. Honaker, VA 24260	0.11 acres 9/50 of 0.62 acres	0.1901%	n/a
(f) Melissa Skeens 120 Clifton Farm Rd. Honaker, VA 24260	0.11 acres 9/50 of 0.62 acres	0.1901%	n/a

AFFIDAVIT OF MAILING

COMMONWEALTH OF VIRGINIA
COUNTY OF **RUSSELL**

Applicant: CNX Gas Company LLC
Relief Sought: Disbursement Petition for AX109
VGOB: 01-0821-0912-02

I, Anita D. Duty, after being duly sworn upon oath, state as follows:

1. I am the Pooling Supervisor for CNX Land Resources, Inc. and am responsible for the notification process required by Va. Code Ann. §45.1-361.19 of the Code of Virginia and 4VAC25-160-40.
2. That on **November 30, 2015** a true and correct copy of the Notice of Hearing and Exhibits were Hand Delivered, based upon information and belief, the names and last-known addresses, where such addresses are known, of the parties owning an interest in this cause are set forth and attached hereto.
3. Notice of this cause has therefore been served by mail pursuant to the applicable statutes and rules of the Board.

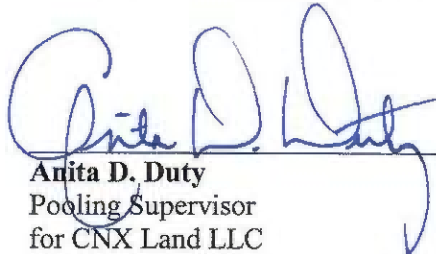

Anita D. Duty
Pooling Supervisor
for CNX Land LLC

STATE OF WEST VIRGINIA

COUNTY OF MERCER, TO-WIT:

TAKEN, SUBSCRIBED AND SWORN to before me this 4th day of January,
2016.

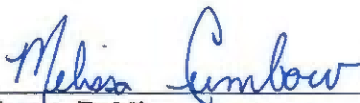

Notary Public

My commission expires: April 9, 2023



CERTIFICATION OF NOTICE
CNX Gas Company LLC

Unit AX109
VGOB 01-0821-0912-01

Disbursement

Last Name	First Name	MAILED	Receipt #			RECEIVED
CNX Gas Company LLC		Hand Delivered				

Exhibit J
Unit AX109 Escrow Account Reconciliation
VG0B 01-0821-0912

CNK Deposit Information		
Issue Date	Check Number	Check Amount
4/25/2003	25406	\$3,895.74
5/23/2003	26304	\$351.76
6/25/2003	26778	\$299.11
7/25/2003	27865	\$289.40
8/25/2003	28704	\$447.18
9/25/2003	29547	\$396.06
10/24/2003	30378	\$421.09
11/25/2003	31321	\$390.11
12/24/2003	32841	\$382.77
1/23/2004	33557	\$385.06
2/25/2004	34549	\$421.41
3/25/2004	35442	\$592.48
4/23/2004	36461	\$485.95
5/25/2004	37529	\$547.81
6/25/2004	38496	\$493.98
7/23/2004	39522	\$487.92
8/25/2004	40638	\$489.74
9/24/2004	41741	\$404.17
10/25/2004	42914	\$302.19
11/24/2004	43959	\$217.44
12/24/2004	45595	\$221.60
1/25/2005	46529	\$204.56
2/25/2005	47801	\$212.92
3/24/2005	48999	\$182.15
4/25/2005	50309	\$151.82
5/25/2005	51547	\$177.97
6/24/2005	52615	\$124.28
7/25/2005	53774	\$173.64
8/25/2005	55131	\$246.76
9/23/2005	56456	\$415.91
10/25/2005	57739	\$520.22
11/25/2005	59026	\$696.34
12/23/2005	60927	\$829.82
1/25/2006	62062	\$514.49
2/24/2006	63580	\$916.87
3/24/2006	64943	\$991.91
4/25/2006	66258	\$732.49
5/25/2006	67607	\$688.42
6/23/2006	68959	\$675.43
7/25/2006	71161	\$577.16
8/25/2006	65	\$361.01
9/25/2006	1220	\$285.91
10/25/2006	2625	\$354.73
11/25/2006	4054	\$525.44
12/25/2006	5632	\$344.74
1/25/2007	6882	\$405.74
1/31/2007	8167	\$237.30
2/25/2007	9285	\$795.17
3/25/2007	10820	\$558.68
4/25/2007	12263	\$608.07
5/25/2007	13732	\$746.26
6/25/2007	15886	\$708.66
7/25/2007	17350	\$709.66
8/25/2007	18834	\$606.86
9/25/2007	20434	\$598.99
10/25/2007	22001	\$371.62
11/25/2007	24190	\$245.66
12/25/2007	25426	\$483.31
1/25/2008	27023	\$682.93
2/25/2008	28670	\$680.43
3/25/2008	30105	\$793.49
4/25/2008	31745	\$740.54
5/25/2008	33330	\$865.56

Escrow Bank Data													
Date	Royalty Deposits	Income	\$ Mkt Int	CDARS Int	Fees	Distributions	Audit Costs	Corrections	Gain/Loss	Total Int. and Fees	Ending Mkt Value	Running Balance	Difference
4/30/2003	\$3,890.20	\$0.66				\$0.00				\$0.66	\$3,890.86	\$3,886.40	-\$4.46
5/31/2003	\$351.76	\$0.45				\$0.00				\$0.45	\$4,243.07	\$4,238.61	-\$4.46
6/30/2003	\$299.11	\$0.73				\$0.00				\$0.73	\$4,542.91	\$4,538.45	-\$4.46
7/31/2003	\$289.40	\$0.44				\$0.00				\$0.44	\$4,832.75	\$4,828.29	-\$4.46
8/31/2003	\$447.18	\$0.21				\$0.00				\$0.21	\$5,280.14	\$5,275.68	-\$4.46
9/30/2003	\$396.06	\$0.20				\$0.00				\$0.20	\$5,676.40	\$5,671.94	-\$4.46
10/31/2003	\$421.09	\$0.33				\$0.00				\$0.33	\$6,097.82	\$6,093.36	-\$4.46
11/30/2003	\$390.11	\$0.55				\$0.00				\$0.55	\$6,488.48	\$6,484.02	-\$4.46
12/31/2003	\$382.77	\$0.37				\$0.00				\$0.37	\$6,871.62	\$6,867.15	-\$4.46
1/31/2004	\$385.06	\$0.70				\$0.00				\$0.70	\$7,257.38	\$7,252.92	-\$4.46
2/28/2004	\$421.41	\$0.56				\$0.00				\$0.56	\$7,679.35	\$7,674.89	-\$4.46
3/31/2004	\$592.48	\$0.34				\$0.00				\$0.34	\$8,272.17	\$8,267.71	-\$4.46
4/30/2004	\$485.95	\$0.99				\$0.00				\$0.99	\$8,759.11	\$8,754.65	-\$4.46
5/31/2004	\$547.81	\$1.03				\$0.00				\$1.03	\$9,307.95	\$9,303.49	-\$4.46
6/30/2004	\$493.98	\$1.48				\$0.00				\$1.48	\$9,803.41	\$9,798.95	-\$4.46
7/31/2004	\$487.92	\$2.13				\$0.00				\$2.13	\$10,293.46	\$10,289.00	-\$4.46
8/31/2004	\$489.74	\$4.58				\$0.00				\$4.58	\$10,787.78	\$10,783.32	-\$4.46
9/30/2004	\$404.17	\$5.44				\$0.00				\$5.44	\$11,192.99	\$11,188.53	-\$4.46
10/31/2004	\$302.19	\$6.86				\$0.00				\$6.86	\$11,506.44	\$11,501.98	-\$4.46
11/30/2004	\$217.44	\$8.97				\$0.00				\$8.97	\$11,732.85	\$11,728.39	-\$4.46
12/31/2004	\$221.60	\$9.05				\$0.00				\$9.05	\$11,963.50	\$11,959.04	-\$4.46
1/31/2005	\$204.56	\$12.56				\$0.00				\$12.56	\$12,180.62	\$12,176.16	-\$4.46
2/28/2005	\$212.92	\$14.53				\$0.00				\$14.53	\$12,408.07	\$12,403.61	-\$4.46
3/31/2005	\$182.15	\$14.36				\$0.00				\$14.36	\$12,604.58	\$12,600.12	-\$4.46
4/30/2005	\$151.82	\$19.13				\$0.00				\$19.13	\$12,775.53	\$12,771.07	-\$4.46
5/31/2005	\$177.97	\$20.45				\$0.00				\$20.45	\$12,973.95	\$12,969.49	-\$4.46
6/30/2005	\$124.28	\$22.39				\$0.00				\$22.39	\$13,120.62	\$13,116.16	-\$4.46
7/31/2005	\$173.64	\$22.90				\$0.00				\$22.90	\$13,312.16	\$13,307.70	-\$4.46
8/31/2005	\$246.76	\$26.27				\$0.00				\$26.27	\$13,590.19	\$13,585.73	-\$4.46
9/30/2005	\$415.91	\$29.13				\$0.00				\$29.13	\$14,035.23	\$14,030.77	-\$4.46
10/31/2005	\$520.22	\$31.14				\$0.00				\$31.14	\$14,586.59	\$14,582.13	-\$4.46
11/30/2005	\$696.34	\$33.53				\$0.00				\$33.53	\$15,316.46	\$15,312.00	-\$4.46
12/31/2005	\$829.82	\$36.25				\$0.00				\$36.25	\$16,182.53	\$16,178.07	-\$4.46
1/31/2006	\$514.49	\$42.46				\$0.00				\$42.46	\$16,739.48	\$16,735.02	-\$4.46
2/28/2006	\$916.87	\$45.87				\$0.00				\$45.87	\$17,702.22	\$17,697.76	-\$4.46
3/31/2006	\$991.91	\$47.60				\$0.00				\$47.60	\$18,741.73	\$18,737.27	-\$4.46
4/30/2006	\$732.49	\$60.35				\$0.00				\$60.35	\$19,534.57	\$19,530.11	-\$4.46
5/31/2006	\$688.42	\$60.26				\$0.00				\$60.26	\$20,283.25	\$20,278.79	-\$4.46
6/30/2006	\$675.43	\$65.13				\$0.00				\$65.13	\$21,023.81	\$21,019.35	-\$4.46
7/31/2006	\$577.16	\$66.91				\$0.00				\$66.91	\$21,667.88	\$21,663.42	-\$4.46
8/31/2006	\$0.00	\$72.89				\$0.00				\$72.89	\$21,740.77	\$22,097.32	\$356.55
9/25/2006											\$22,383.23	\$22,383.23	\$0.00
10/25/2006	\$354.73	\$84.80				\$0.00				\$84.80	\$22,905.84	\$22,822.76	-\$83.08
11/30/2006	\$525.44	\$88.41			(\$1.55)	\$0.00				\$86.86	\$23,518.14	\$23,435.06	-\$83.08
12/25/2006											\$23,779.80	\$23,779.80	\$0.00
1/25/2007	\$405.74	\$87.51				\$0.00				\$87.51	\$24,435.04	\$24,273.05	-\$161.99
2/28/2007	\$0.00	\$85.60				\$0.00				\$85.60	\$24,520.64	\$24,595.95	\$75.31
3/31/2007	\$1,032.47	\$81.53				\$0.00				\$81.53	\$25,634.64	\$25,472.65	-\$161.99
4/30/2007	\$1,166.75	\$95.68				\$0.00				\$95.68	\$26,897.07	\$26,127.01	-\$770.06
5/31/2007	\$746.26	\$91.78				\$0.00				\$91.78	\$27,735.11	\$27,573.12	-\$161.99
6/30/2007	\$0.00	\$98.20				\$0.00				\$98.20	\$27,833.31	\$28,379.98	\$546.67
7/31/2007	\$1,418.32	\$194.82				\$0.00				\$194.82	\$29,349.04	\$29,284.46	-\$64.58
8/31/2007	\$606.86	\$99.63				\$0.00				\$99.63	\$30,055.53	\$29,990.95	-\$64.58
9/30/2007	\$598.99	\$161.05				\$0.00				\$161.05	\$30,815.57	\$30,750.99	-\$64.58
10/31/2007	\$0.00	\$103.26				\$0.00				\$103.26	\$30,918.83	\$31,225.87	\$307.04
11/30/2007	\$617.28	\$108.01				\$0.00				\$108.01	\$31,644.12	\$31,579.54	-\$64.58
12/31/2007	\$483.31	\$100.87				\$0.00				\$100.87	\$32,228.30	\$32,163.72	-\$64.58
1/31/2008	\$682.93	\$81.75				\$0.00				\$81.75	\$32,992.98	\$32,928.40	-\$64.58
2/29/2008	\$680.43	\$70.82				\$0.00				\$70.82	\$33,744.23	\$33,679.65	-\$64.58
3/31/2008	\$793.49	\$63.20				\$0.00				\$63.20	\$34,600.92	\$34,536.34	-\$64.58
4/30/2008	\$740.54	\$48.43				\$0.00				\$48.43	\$35,389.89	\$35,325.31	-\$64.58
5/31/2008	\$865.56	\$40.79				\$0.00				\$40.79	\$36,296.24	\$36,231.66	-\$64.58

Exhibit J
Unit AX109 Escrow Account Reconciliation
VGOB 01-0821-0912

CNX Deposit Information		
Issue Date	Check Number	Check Amount
6/25/2008	35038	\$702.93
7/25/2008	36812	\$789.96
8/25/2008	38597	\$1,216.66
9/25/2008	40410	\$1,483.14
10/25/2008	42525	\$969.73
11/25/2008	45244	\$834.31
12/25/2008	47913	\$745.86
1/25/2009	49386	\$624.19
2/25/2009	52838	\$671.21
3/25/2009	54596	\$580.77
4/25/2009	56116	\$360.48
5/25/2009	57745	\$326.07
6/25/2009	59061	\$266.53
7/25/2009	60502	\$268.72

12/18/2009	69001	\$54.09
1/18/2010	70375	\$327.78
2/22/2010	72100	\$134.51
3/22/2010	73664	\$200.80
4/20/2010	75597	\$159.15
5/19/2010	77253	\$153.80
6/21/2010	78724	\$94.35
7/20/2010	80449	\$98.65
8/20/2010	82057	\$102.38
9/22/2010	83649	\$144.22
10/19/2010	86301	\$153.69
11/19/2010	89172	\$100.90
12/20/2010	90998	\$105.90
1/20/2011	92310	\$90.73
2/24/2011	94003	\$131.89
3/21/2011	95520	\$124.94
4/20/2011	97317	\$110.27
5/19/2011	98881	\$106.92
6/21/2011	100556	\$111.46
7/19/2011	1147	\$117.72
8/19/2011	2889	\$110.12
9/19/2011	4397	\$118.22
10/13/2011	7208	\$112.15
11/14/2011	9119	\$91.21
12/15/2011	10615	\$80.96
1/18/2012	12168	\$70.67
2/20/2012	13907	\$66.82
3/20/2012	15463	\$61.00
4/20/2012	17109	\$44.52
5/21/2012	18656	\$37.56
6/20/2012	19846	\$27.18
8/13/2012	25627	\$23.73
8/23/2012	0214000315	\$31.65
9/24/2012	0214000957	\$47.20
10/22/2012	0214005718	\$56.87
11/20/2012	0214011328	\$43.51
12/19/2012	0214016586	\$59.71
1/22/2013	0214021848	\$74.45
2/20/2013	E000003909	\$82.78
3/20/2013	E000005019	\$64.69
4/22/2013	E000006101	\$52.67
5/21/2013	E000007287	\$68.85
6/20/2013	E000008602	\$79.44
7/22/2013	E000010003	\$82.29
8/20/2013	E000011347	\$79.92

Escrow Bank Data													
Date	Royalty Deposits	Income	\$ Mkt Int	CDARS Int	Fees	Distributions	Audit Costs	Corrections	Gain/Loss	Total Int. and Fees	Ending Mkt Value	Running Balance	Difference
6/30/2008	\$702.93	\$41.54				\$0.00				\$41.54	\$37,040.71	\$36,976.13	-\$64.58
7/31/2008	\$789.96	\$40.82				\$0.00				\$40.82	\$37,871.49	\$37,806.91	-\$64.58
8/31/2008	\$1,216.66	\$53.17				\$0.00				\$53.17	\$39,141.32	\$39,076.74	-\$64.58
9/30/2008	\$1,483.14	\$48.82				\$0.00				\$48.82	\$40,673.28	\$40,608.70	-\$64.58
10/31/2008	\$969.73	\$40.64				\$0.00				\$40.64	\$41,683.65	\$41,619.07	-\$64.58
11/30/2008	\$834.31	\$54.84				\$0.00				\$54.84	\$42,572.80	\$42,508.22	-\$64.58
12/31/2008	\$745.86	\$22.67				\$0.00				\$22.67	\$43,341.33	\$43,276.75	-\$64.58
1/1/2009	\$0.00	\$2.11				\$0.00				\$2.11	\$43,343.44	\$43,903.05	\$559.61
2/28/2009	\$1,295.40	(\$3.96)				\$0.00				(\$3.96)	\$44,634.88	\$44,570.30	-\$64.58
3/31/2009	\$580.77	\$10.98				\$0.00				\$10.98	\$45,226.63	\$45,162.05	-\$64.58
4/30/2009	\$360.48	(\$7.12)				\$0.00				(\$7.12)	\$45,579.99	\$45,515.41	-\$64.58
5/31/2009	\$326.07	(\$7.23)				\$0.00				(\$7.23)	\$45,898.83	\$45,834.25	-\$64.58
6/30/2009	\$266.53	(\$7.51)				\$0.00				(\$7.51)	\$46,157.85	\$46,093.27	-\$64.58
7/31/2009	\$268.72	(\$7.67)				\$0.00				(\$7.67)	\$46,418.90	\$46,354.32	-\$64.58
8/31/2009	\$0.00	(\$4.46)				\$0.00				(\$4.46)	\$46,414.44	\$46,349.86	-\$64.58
9/30/2009	\$0.00	(\$3.14)				\$0.00				(\$3.14)	\$46,411.30	\$46,346.72	-\$64.58
10/31/2009	\$0.00	(\$3.67)				\$0.00				(\$3.67)	\$46,407.63	\$46,343.05	-\$64.58
11/30/2009	\$0.00	(\$3.44)				\$0.00				(\$3.44)	\$46,404.19	\$46,339.61	-\$64.58
12/31/2009	\$54.09	(\$12.93)				\$0.00				(\$12.93)	\$46,445.35	\$46,380.77	-\$64.58
1/1/2010	\$327.78	\$8.65			\$0.00	\$0.00				\$8.65	\$46,767.87	\$46,717.20	-\$50.67
2/1/2010	\$134.51	\$8.99			(\$3.76)	\$0.00				\$5.23	\$46,907.61	\$46,856.94	-\$50.67
3/1/2010	\$200.80	\$5.81			(\$3.91)	\$0.00				\$1.90	\$11,418.27	\$11,367.60	-\$50.67
4/1/2010	\$159.15	\$2.51			(\$0.95)	\$0.00				\$1.56	\$11,578.98	\$11,528.31	-\$50.67
5/1/2010	\$153.80	\$2.31			(\$0.97)	\$0.00				\$1.34	\$11,734.12	\$11,683.45	-\$50.67
6/1/2010	\$94.35	\$2.41			(\$0.98)	\$0.00				(\$3.10)	\$11,825.37	\$11,774.70	-\$50.67
7/1/2010	\$98.65		\$2.44	\$0.34	(\$0.99)	\$0.00				\$1.79	\$11,925.81	\$11,875.14	-\$50.67
8/1/2010	\$102.38		\$2.10	\$0.82	(\$0.99)	\$0.00				\$1.93	\$12,030.12	\$11,979.45	-\$50.67
9/1/2010	\$144.22		\$1.97	\$1.16	(\$1.00)	\$0.00				\$2.13	\$12,176.47	\$12,125.80	-\$50.67
10/1/2010	\$153.69		\$1.86	\$1.68	(\$1.01)	\$0.00				(\$10.78)	\$12,319.38	\$12,268.71	-\$50.67
11/1/2010	\$100.90		\$1.62	\$2.10	(\$1.03)	\$0.00				\$2.69	\$12,422.97	\$12,372.30	-\$50.67
12/1/2010	\$105.90		\$1.28	\$3.14	(\$1.04)	\$0.00				(\$7.35)	\$12,521.52	\$12,470.85	-\$50.67
1/31/2011	\$90.73		\$1.34	\$4.16	(\$1.16)	\$0.00				\$3.42	\$12,615.67	\$12,565.00	-\$50.67
2/28/2011	\$131.89		\$0.91	\$4.24	(\$1.05)	\$0.00				\$0.75	\$12,748.31	\$12,697.64	-\$50.67
3/31/2011	\$124.94		\$0.80	\$5.09	(\$1.06)	\$0.00				\$0.35	\$12,873.60	\$12,822.93	-\$50.67
4/30/2011	\$110.27		\$0.63	\$5.16	(\$1.07)	\$0.00				\$1.01	\$12,984.88	\$12,934.21	-\$50.67
5/31/2011	\$106.92		\$0.65	\$5.42	(\$1.08)	\$0.00				\$2.43	\$13,094.23	\$13,043.56	-\$50.67
6/30/2011	\$111.46		\$0.62	\$5.29	(\$1.09)	\$0.00			\$0.01	\$1.69	\$13,207.38	\$13,156.71	-\$50.67
7/31/2011	\$117.72		\$0.67	\$5.48	(\$1.10)	\$0.00				\$3.10	\$13,328.20	\$13,277.53	-\$50.67
8/30/2011	\$110.12		\$0.49	\$5.70	(\$1.11)	\$0.00				\$0.37	\$13,438.69	\$13,388.02	-\$50.67
9/30/2011	\$118.22		\$0.54	\$5.56	(\$1.12)	\$0.00				\$2.32	\$13,559.23	\$13,508.56	-\$50.67
10/31/2011	\$112.15		\$0.59	\$5.70	(\$1.13)	\$0.00				\$1.01	\$13,672.39	\$13,621.72	-\$50.67
11/30/2011	\$91.21		\$0.61	\$5.60	(\$1.14)	\$0.00				\$1.56	\$13,765.16	\$13,714.49	-\$50.67
12/31/2011	\$80.96		\$0.66	\$5.91	(\$1.15)	\$0.00				\$2.93	\$13,849.05	\$13,798.38	-\$50.67
1/31/2012	\$70.67		\$0.75	\$5.84	(\$1.15)	\$0.00				\$0.77	\$13,920.49	\$13,869.82	-\$50.67
2/28/2012	\$66.82		\$0.69	\$5.42	(\$1.16)	\$0.00				\$2.54	\$13,989.85	\$13,939.18	-\$50.67
3/31/2012	\$61.00		\$0.75	\$5.78	(\$1.17)	\$0.00				\$3.40	\$14,054.25	\$14,003.58	-\$50.67
4/30/2012	\$44.52		\$0.82	\$5.97	(\$1.17)	\$0.00				\$2.65	\$14,101.42	\$14,050.75	-\$50.67
5/31/2012	\$37.56		\$0.22	\$6.18	(\$1.18)	\$0.00				\$4.21	\$14,143.19	\$14,092.52	-\$50.67
6/30/2012	\$27.18		\$0.20	\$5.97	(\$1.18)	\$0.00				\$3.36	\$14,173.73	\$14,123.06	-\$50.67
7/31/2012			\$0.30	\$5.76	(\$1.18)	\$0.00				\$3.84	\$14,177.57	\$14,150.63	-\$26.94
8/31/2012	\$55.38		\$0.31	\$5.05	(\$1.18)	\$0.00				(\$1.11)	\$14,231.84	\$14,181.17	-\$50.67
9/30/2012			\$0.31	\$4.67	(\$1.19)	\$0.00				\$2.38	\$14,234.22	\$14,230.75	-\$3.47
10/31/2012	\$104.07		\$0.33	\$4.65	(\$1.19)	\$0.00				\$2.03	\$14,340.32	\$14,289.65	-\$50.67
11/30/2012	\$43.51		\$0.35	\$4.16	(\$1.20)	\$0.00				\$1.89	\$14,385.72	\$14,335.05	-\$50.67
12/31/2012	\$59.71		\$0.34	\$3.68	(\$1.20)	\$0.00				\$1.13	\$14,446.56	\$14,395.89	-\$50.67
1/31/2013	\$74.45		\$0.35	\$3.25	(\$1.20)	\$0.00				\$1.11	\$14,522.12	\$14,471.45	-\$50.67
2/28/2013	\$82.78		\$0.33	\$2.95	(\$1.21)	\$0.00				(\$0.20)	\$14,604.70	\$14,554.03	-\$50.67
3/31/2013	\$64.69		\$0.37	\$3.13	(\$1.22)	\$0.00				\$0.83	\$14,670.22	\$14,619.55	-\$50.67
4/30/2013	\$52.67		\$0.38	\$2.92	(\$1.22)	\$0.00				\$2.08	\$14,724.97	\$14,674.30	-\$50.67
5/31/2013	\$68.85		\$0.40	\$3.01	(\$1.23)	\$0.00				\$2.18	\$14,796.00	\$14,745.33	-\$50.67
6/30/2013	\$79.44		\$0.40	\$2.92	(\$1.23)	\$0.00				\$0.62	\$14,876.06	\$14,825.39	-\$50.67
7/31/2013	\$82.29		\$0.42	\$3.03	(\$1.24)	\$0.00				\$2.21	\$14,909.56	\$14,909.89	-\$50.67
8/31/2013	\$79.92		\$0.46	\$3.04	(\$1.25)	\$0.00				\$2.25	\$15,042.73	\$14,992.06	-\$50.67

