

**BEFORE THE VIRGINIA GAS AND OIL BOARD**

**PETITIONER:** CNX Gas Company LLC

**DIVISION OF GAS AND OIL**

**DOCKET NO:** VGOB 92-0721-0243-03

**RELIEF SOUGHT: (1) DISBURSEMENT FROM ESCROW REGARDING TRACT(S) A portion of 3C (2) AND AUTHORIZATION FOR DIRECT PAYMENT OF ROYALTIES**

**HEARING DATE:** January 19, 2016

**DRILLING UNIT:** V20

**BUCHANAN COUNTY, VIRGINIA**

**PETITION FOR ORDER OF DISBURSEMENT OF ESCROW FUNDS**

**1. Petitioner and its counsel**

Petitioner is CNX Gas Company LLC, 627 Claypool Hill Mall Road, Cedar Bluff, VA 24609, (276) 596-5075. Petitioner's counsel is Mark A. Swartz, Hillard & Swartz, LLP, 122 Capital Street, Suite 201, Charleston, WV 25301.

**2. Relief Sought**

(1) the disbursement of escrowed funds heretofore deposited with the Board's Escrow Agent, attributable to Tracts 3A, 3C & 4, as depicted upon the annexed table; and (2) authorization to begin paying royalties directly to the following parties: Mary Ann Bartram, Thelma Jean Kline, Leslie K. Cook, Mamie K. Cook, Nancy C. Duty, Betty Lawonne Gibson, Kathy Diane Murray, Francis C. Hinchee Stearns, Harold V. Cooke and Torch Oil and Gas Company.

**3. Legal Authority**

Va. Code Ann. § 45.1-361.1 et seq., 4 VAC 25-160-140., and relevant Virginia Gas and Oil Board Orders ("Board") heretofore promulgated pursuant to law.

**4. Type of Well(s)**

Coalbed Methane

**5. Factual basis for relief requested**

- a. Torch Oil and Gas Company & Mary Ann Bartram, Thelma Jean Kline, Mamie K. Cook, Betty Lawonne Gibson, Kathy Diane Murray, Harold V. Cooke & Francis C. Hinchee Stearns have entered into royalty agreement(s). Said royalty split agreement allows the Applicant and Designated Operator to pay royalties directly to the persons identified in Exhibit EE annexed hereto and the annexed Table, further, specifies how said royalties are to be divided and paid.
- b. Leslie K. Cook, Barbara Cook, & Nancy C. Duty are the gas claimants in Tract 3C As such, is entitled to 100% of the CBM royalties now in escrow and as may be hereafter payable. See Va. Code Ann. § 45.1-361.22:2.A.
- c. That CNX Gas Company LLC has given the notice(s) required by § 45.1-361.22:2.A to all conflicting claimants identified in the above referenced pooling Order and any supplemental Orders pertaining thereto.
- d. That none of the conflicting claimants noticed have provided, within 45 days of the notice(s) given as provided in b. above, the Board, its designated agent the Director of the Division of Gas and Oil, the Operator and/or the Applicant evidence of either an agreement regarding the escrowed funds/royalties or a proceeding regarding same.
- e. That a detailed accounting in accordance with the applicable provisions of § 45.1-361.22 is submitted herewith and identified as Exhibit J.
- f. That an Exhibit identified as Table 1 is annexed hereto, and it specifies how the disbursement (s) is to be calculated and paid by the escrow agent.
- g. That Va. Code Ann. § 45.1-361.22:2.A. further provides that the Operator shall pay such royalties as may hereafter be payable directly to the gas claimant and not escrow same. See Exhibit EE annexed hereto.

## **6. Attestation**

The foregoing Petition to the best of my knowledge, information, and belief is true and correct.

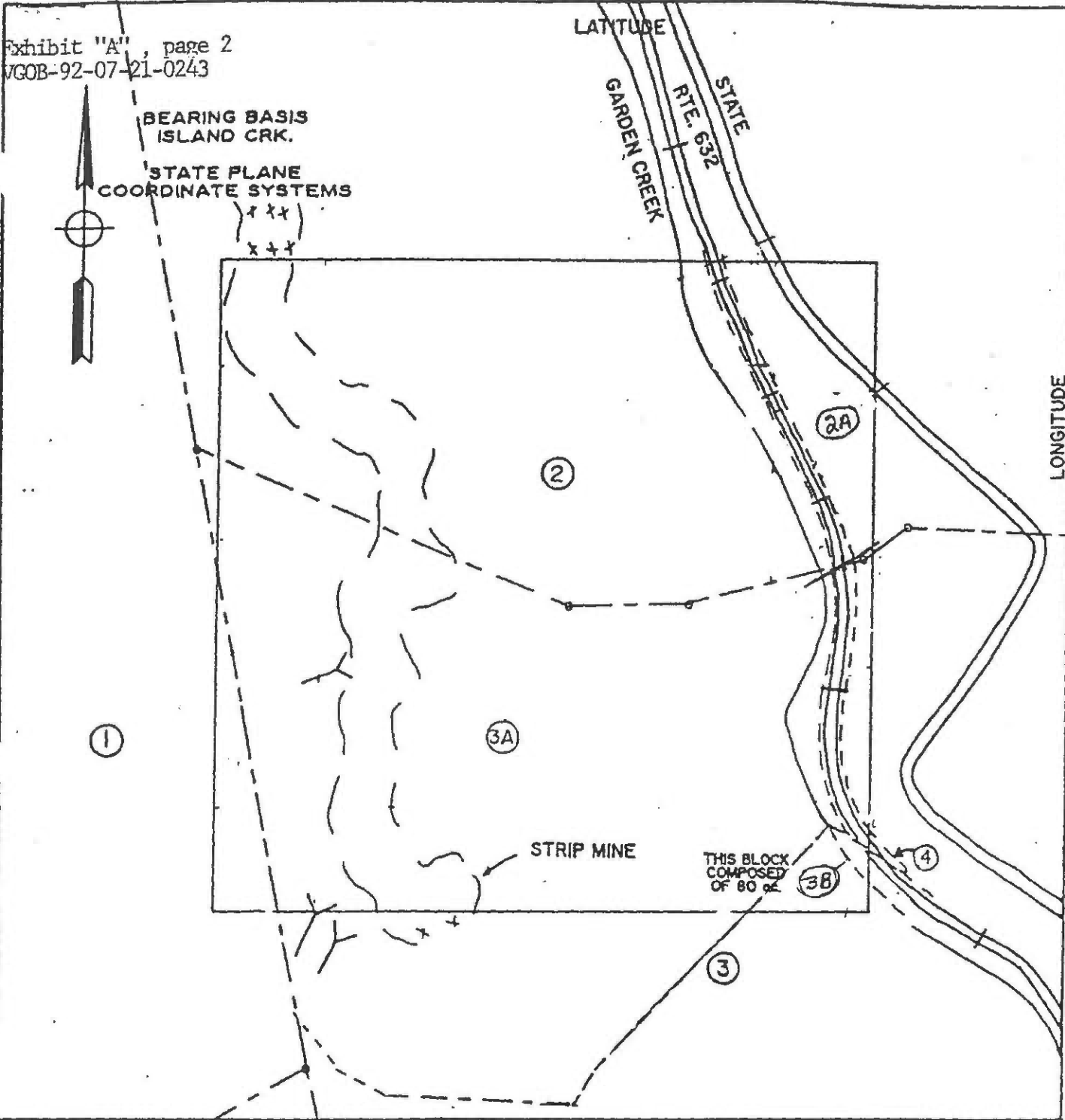

WELL LOCATION PLAT

COMPANY OXY USA INC. WELL NAME and No. UNIT V-20/B  
 TRACT No. NA ELEVATION NA QUADRANGLE VANSANT-KEEN MTN.  
 COUNTY BUCHANAN DISTRICT GARRETT-HURRICANE SCALE: 1"=400' DATE 6/4/92

THIS PLAT IS A NEW PLAT  RE-UPDATED PLAT  OR A FINAL LOCATION PLAT

+ DENOTES THE LOCATION OF A WELL ON UNITED STATES TOPOGRAPHIC MAPS, SCALE 1 TO 24,000, LATITUDE AND LONGITUDE LINES BEING REPRESENTED BY BORDER LINES AS SHOWN.

HORACE C. VAN METER  
 7219  
 H.C. Van Meter  
 LICENSED PROFESSIONAL SURVEYOR

LICENSED PROFESSIONAL SURVEYOR OR LICENSED LAND SURVEYOR

(Affix Seal)

Well Plat Legend  
Property and Lease Information  
Well Unit -- V-20

1. Coal . . . . . Landon R. Wyatt, Jr., Wayles R. Harrison, Jr.,  
 . . . . . Trustees. Big Axe Tract 32  
 Oil & Gas . . . . . Dianna L. Graham  
 Oil & Gas Lessee . . . . . No Lease of record.  
 Coal Lessee . . . . . Island Creek Coal Company  
 . . . . . Permac, Inc.  
 Coalbed Methane Lessee . . . . . Buchanan Production Company

1 = 2.71% - 2.17 Acres

2. Coal, Oil & Gas . . . . . Yukon Pocahontas Coal Company, et al.  
 . . . . . BVP 116  
 Oil & Gas Lessee . . . . . Cabot Oil & Gas Corporation  
 Coal Lessee . . . . . Island Creek Coal Company  
 . . . . . Permac, Inc.  
 Coalbed Methane Lessee . . . . . Buchanan Production Company

2 = 44.11% - 35.29 Acres

3. Coal . . . . . Hugh Macrae Land Trust, Tract 11  
 Oil & Gas . . . . . Permac, Inc.  
 Oil & Gas Lessee . . . . . No Lease of Record  
 Coal Lessee . . . . . Consolidation Coal Company  
 . . . . . Island Creek Coal Company  
 . . . . . Permac, Inc.  
 Coalbed Methane Lessee . . . . . Pocahontas Gas Partnership

3 = 1.34% - 1.07 Acres

- 3A. Coal . . . . . Hugh Macrae Land Trust, Tract 11  
 Oil & Gas . . . . . W. S. Ellis, Heirs  
 Oil & Gas Lessee . . . . . No Lease of Record  
 Coal Lessee . . . . . Consolidation Coal Company  
 . . . . . Island Creek Coal Company  
 . . . . . Permac, Inc.  
 Coalbed Methane Lessee . . . . . Pocahontas Gas Partnership

3A = 47.07% - 37.65 Acres

- 3B. Coal, Oil & Gas . . . . . Norfolk & Western Railroad  
 Oil & Gas Lessee . . . . . No Lease of Record  
 Coal Lessee . . . . . Island Creek Coal Company  
 Coalbed Methane Lessee . . . . . No Lease of Record

3B. 0.23% - 0.18 Acres

- 3C. Coal . . . . . Hugh Macrae Land Trust, Tract 11  
 Oil & Gas . . . . . Gaston Cook, Heirs  
 Oil & Gas Lessee . . . . . No Lease of Record  
 Coal Lessee . . . . . Consolidation Coal Company  
 . . . . . Island Creek Coal Company  
 . . . . . Permac, Inc.  
 Coalbed Methane Lessee . . . . . Pocahontas Gas Partnership

3C. 1.41% - 1.14 Acres

4. Coal . . . . . Norfolk & Western Railroad  
 Oil & Gas . . . . . W. S. Ellis, Heirs  
 Oil & Gas Lessee . . . . . No Lease of Record  
 Coal Lessee . . . . . Island Creek Coal Company  
 Coalbed Methane Lessee . . . . . No Lease of Record

4 = 3.13% - 2.50 Acres



Exhibit E  
Unit V-20  
Docket #VGOB 92-0721-0243-03  
List of Respondents that require escrow

	Net Acres in Unit	Interest in Unit	Division of 3 - Panel 1.116%	Division of 4 - Panel 6.250%	Division of 5 - Panel 5.076%
--	----------------------	---------------------	------------------------------------	------------------------------------	------------------------------------

Tract #3A - 37.65 acres

**COAL OWNERSHIP**

(1)	Hugh MacRae Land Trust c/o Alan Siegel Esq. Gump, Strauss, Akin LLP 1 Bryant Park New York, NY 10036-6715	37.65 acres	47.0625%	0.525%	2.941%	2.389%
-----	---	-------------	----------	--------	--------	--------

*By Assignment and Bill of Sale, HMLT devised all of its right, title and interest (other than "Excluded Assets") to Torch Energy Advisors Inc. effective September 4, 1991 and recorded in Buchanan County under DB474 / PG384.*

Torch Oil & Gas Company  
c/o Sue Ann Craddock  
670 Dona Ana Road SW

**OIL & GAS OWNERSHIP**

(1)	W.S. Ellis Heirs, Devises, Successors or Assigns c/o James W. Huffman, Agent 296 Timberleaf Beavercreek, OH 45430	37.65 acres	47.0625%	0.525%	2.941%	2.389%
-----	---	-------------	----------	--------	--------	--------

*Prevailing plaintiff under Case No. 12-294  
Awarded 100% of the CBM royalty.*

**James W. Huffman needs to prove Agency Agreement for all of the W.S. Ellis Heirs**

Tract #4 - 2.50 acres

**COAL OWNERSHIP**

(1)	Norfolk Southern Corporation	2.50 acres	3.1250%	0.035%	0.195%	0.159%
-----	------------------------------	------------	---------	--------	--------	--------

*Royalties paid to:*  
Pocahontas Land Corporation  
Treasurer, Pocahontas Land Corporation  
P. O. Box 1517  
Bluefield, WV 24701

**OIL & GAS OWNERSHIP**

(1)	W.S. Ellis Heirs, Devises, Successors or Assigns c/o James W. Huffman, Agent 296 Timberleaf Beavercreek, OH 45430	2.50 acres	3.1250%	0.035%	0.195%	0.159%
-----	---	------------	---------	--------	--------	--------

**James W. Huffman needs to prove Agency Agreement for all of the W.S. Ellis Heirs**

Exhibit EE  
Unit V-20  
Docket #VGOB 92-0721-0243-03  
List of Respondents with Royalty Split Agreements/Court Orders/HB2058

	Net Acres in Unit	Interest in Unit	Division of 3 - Panel 1.116%	Division of 4 - Panel 6.250%	Division of 5 - Panel 5.076%	Percent of Escrow	
<b><u>Tract #1 - 2.17 acres</u></b>							
<b><u>COAL OWNERSHIP</u></b>							
(1)	Harrison-Wyatt, L.L.C. P.O. Box 11000 Danville, VA 24543	2.17 acres	2.7125%	0.030%	0.170%	0.138%	n/a
<b><u>OIL &amp; GAS OWNERSHIP</u></b>							
(1)	Dianna Graham P. O. Box 255 Aylett, VA 23009	2.17 acres	2.7125%	0.030%	0.170%	0.138%	n/a
<b><u>Tract #3 - 1.07 acres</u></b>							
<b><u>COAL OWNERSHIP</u></b>							
(1)	Hugh MacRae Land Trust c/o Alan Siegel Esq. Gump, Strauss, Akin LLP 1 Bryant Park New York, NY 10036-6715	1.07 acres	1.3375%	0.015%	0.084%	0.068%	n/a
<i>By Assignment and Bill of Sale, HMLT devised all of its right, title and interest (other than "Excluded Assets") to Torch Energy Advisors Inc. effective September 4, 1991 and recorded in Buchanan County under DB474 / PG384.</i>							
Torch Oil & Gas Company c/o Sue Ann Craddock 670 Dona Ana Road SW							
<b><u>OIL &amp; GAS OWNERSHIP</u></b>							
(1)	CNX Gas Company LLC 1000 Consol Energy Drive Canonsburg, PA 15317 <i>Previously Consolidation Coal Company</i>	1.07 acres	1.3375%	0.015%	0.084%	0.068%	n/a
<b><u>Tract #3C - 1.14 acres</u></b>							
<b><u>COAL OWNERSHIP</u></b>							
(1)	Hugh MacRae Land Trust c/o Alan Siegel Esq. Gump, Strauss, Akin LLP 1 Bryant Park New York, NY 10036-6715	1.14 acres	1.4250%	0.016%	0.089%	0.072%	0.8283% 50%
<i>By Assignment and Bill of Sale, HMLT devised all of its right, title and interest (other than "Excluded Assets") to Torch Energy Advisors Inc. effective September 4, 1991 and recorded in Buchanan County under DB474 / PG384.</i>							
Torch Oil & Gas Company c/o Sue Ann Craddock 670 Dona Ana Road SW							
<b><u>OIL &amp; GAS OWNERSHIP</u></b>							
(1)	Gaston Cook Heirs, Devisees, Successors or Assigns	1.14 acres	1.4250%	0.016%	0.089%	0.072%	
(a)	Mary Ann Bartram 5321 Leavers Ct Rosedale, MD 21237-4953	0.114 acres 1/10 of 1.14 acres	0.1425%	0.002%	0.009%	0.007%	0.1380% 50%
(b)	Thelma Jean Kline 3707 Overview Drive Fredericksburg, VA 22408	0.114 acres 1/10 of 1.14 acres	0.1425%	0.002%	0.009%	0.007%	0.1380% 50%
(c)	Harold V. Cooke P.O. Box 305 Oakwood, VA 24631	0.114 acres 1/10 of 1.14 acres	0.1425%	0.002%	0.009%	0.007%	0.2761% 100% HB2058
(d)	Leslie K. Cook 6086 Douneray Loop Crystal River, FL 34429	0.114 acres 1/10 of 1.14 acres	0.1425%	0.002%	0.009%	0.007%	0.2761% 100% HB2058

Exhibit EE  
Unit V-20  
Docket #VGOB 92-0721-0243-03  
List of Respondents with Royalty Split Agreements/Court Orders/HB2058

	Net Acres in Unit	Interest in Unit	Division of 3 - Panel 1.116%	Division of 4 - Panel 6.250%	Division of 5 - Panel 5.076%	Percent of Escrow	
(e) Mamie K. Cook 140505 Watson Lane #1 Woodbridge, VA 22193	0.114 acres 1/10 of 1.14 acres	0.1425%	0.002%	0.009%	0.007%	0.1380%	50%
(f) Robert B. Cook Heirs, Devisees, Successors, or Assigns							
(f.1) Barbara Cook 132 Autumn Chase Road Lebanon, VA 24266-4545	0.114 acres 1/10 of 1.14 acres	0.1425%	0.002%	0.009%	0.007%	0.2761% HB2058	100%
(g) Nancy C. Duty P.O. Box 816 Grundy, VA 24614	0.114 acres 1/10 of 1.14 acres	0.1425%	0.002%	0.009%	0.007%	0.2761% HB2058	100%
(h) Betty Lawonne Gibson 2117 Old York Road York, SC 29745	0.114 acres 1/10 of 1.14 acres	0.1425%	0.002%	0.009%	0.007%	0.1380%	50%
(i) Kathy Diane Murray 141 Pine Drive Mt. Airy, NC 27030	0.114 acres 1/10 of 1.14 acres	0.1425%	0.002%	0.009%	0.007%	0.1380%	50%
(j) Francis C. Hincsee Stearns 14411 North Fairview Lane Woodbridge, VA 22191	0.114 acres 1/10 of 1.14 acres	0.1425%	0.002%	0.009%	0.007%	0.1380%	50%

Note: Hazel Hart has no claim to the CBM, she should have never been in the heirship

# AFFIDAVIT OF MAILING

COMMONWEALTH OF VIRGINIA  
COUNTY OF **BUCHANAN**

**Applicant:** CNX Gas Company LLC  
**Relief Sought:** Disbursement Petition for V20  
VGOB: 92-0721-0243-03

I, Anita D. Duty, after being duly sworn upon oath, state as follows:

1. I am the Pooling Supervisor for CNX Land Resources, Inc. and am responsible for the notification process required by Va. Code Ann. §45.1-361.19 of the Code of Virginia and 4VAC25-160-40.

2. That on **December 11, 2015** a true and correct copy of the Notice of Hearing and Exhibits were mailed, via certified mail return receipt requested, based upon information and belief, the names and last-known addresses, where such addresses are known, of the parties owning an interest in this cause are set forth and attached hereto.

3. Notice of this cause has therefore been served by mail pursuant to the applicable statutes and rules of the Board.

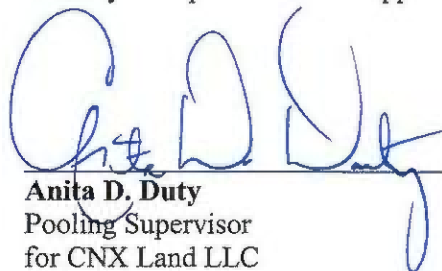
  
\_\_\_\_\_  
**Anita D. Duty**  
Pooling Supervisor  
for CNX Land LLC

STATE OF WEST VIRGINIA

COUNTY OF MERCER, TO-WIT:

TAKEN, SUBSCRIBED AND SWORN to before me this 7<sup>th</sup> day of January,  
2016.

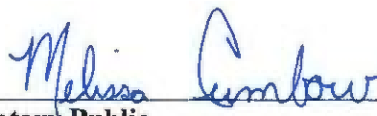
  
\_\_\_\_\_  
Notary Public

My commission expires: April 9, 2023



CERTIFICATION OF NOTICE

CNX Gas Company LLC

Unit V20  
VGOB 92-0721-0243-03

Disbursement

Buchanan County

Last Name	First Name	MAILED	RECEIPT #		Received
Bartram	Mary Ann	12/11/2015	7015152000012434	7859	12/14/2015
Cook	Barbara	12/11/2015	7015152000012434	7712	12/14/2015
Cook	HaroldV.	12/11/2015	7015152000012434	7729	12/15/2015
Cook	Leslie K	12/11/2015	7015152000012434	7736	12/14/2015
Cook	Mamie K	12/11/2015	7015152000012434	7743	12/14/2015
Cook	T. Shea	12/11/2015	7015152000012434	7842	12/15/2015
Duty	Nancy C	12/11/2015	7015152000012434	7750	12/15/2015
Gibson	Betty Lawonne	12/11/2015	7015152000012434	7774	12/14/2015
Kline	Jean C	12/11/2015	7015152000012434	7781	Unclaimed
Murray	Kathy Diane	12/11/2015	7015152000012434	7798	12/15/2015
Stearns	Francis C Hinchee	12/11/2015	7015152000012434	7804	Unclaimed
Torch Oil and Gas Company		12/11/2015	7015152000012434	7811	12/17/2015
WS Ellis Heirs c/o James W. Huffman		12/11/2015	7015152000012434	7767	12/14/2015

**SENDER: COMPLETE THIS SECTION**

- Complete items 1, 2, and 3.
- Print your name and address on the reverse so that we can return the card to you.
- Attach this card to the back of the mailpiece, or on the front if space permits.

1. Article Addressed to:

Harold V. Cook  
 PO Box 305  
 Oakwood VA 24631-0305



9590 9403 0923 5223 4086 32

2. Article Number (Transfer from service label)

15 1520 0001 2434 7229  
 PS Form 3811, July 2015 PSN 7530-02-000-9053

**SENDER: COMPLETE THIS SECTION**

- Complete items 1, 2, and 3.
- Print your name and address on the reverse so that we can return the card to you.
- Attach this card to the back of the mailpiece, or on the front if space permits.

1. Article Addressed to:

Leslie K. Cook  
 6086 W. Douneray Loop  
 Crystal River FL 34429



9590 9403 0923 5223 4086 25

2. Article Number (Transfer from service label)

15 1520 0001 2434 7736  
 PS Form 3811, July 2015 PSN 7530-02-000-9053

**COMPLETE THIS SECTION ON DELIVERY**

A. Signature  Agent  
 X *Harold V. Cook*  Addressee  
 Received by (Printed Name) C. Date of Delivery  
*Harold V. Cook*

D. Is delivery address different from item 1?  Yes  
 If YES, enter delivery address below:  No

3. Service Type
- Priority Mail Express®
  - Registered Mail™
  - Adult Signature Restricted Delivery
  - Certified Mail®
  - Certified Mail Restricted Delivery
  - Return Receipt for Merchandise
  - Collect on Delivery
  - Collect on Delivery Restricted Delivery
  - Signature Confirmation™
  - Insured Mail
  - Insured Mail Restricted Delivery (over \$500)

Domestic Return Receipt

V20 Dish.

**COMPLETE THIS SECTION ON DELIVERY**

A. Signature  Agent  
 X *Leslie K. Cook*  Addressee  
 B. Received by (Printed Name) C. Date of Delivery  
*Leslie K. Cook*

D. Is delivery address different from item 1?  Yes  
 If YES, enter delivery address below:  No

3. Service Type
- Priority Mail Express®
  - Registered Mail™
  - Adult Signature Restricted Delivery
  - Certified Mail®
  - Certified Mail Restricted Delivery
  - Collect on Delivery
  - Collect on Delivery Restricted Delivery
  - Insured Mail
  - Insured Mail Restricted Delivery (over \$500)

Domestic Return Receipt

V20 Dish.

**SENDER: COMPLETE THIS SECTION**

- Complete items 1, 2, and 3.
- Print your name and address on the reverse so that we can return the card to you.
- Attach this card to the back of the mailpiece, or on the front if space permits.

Article Addressed to:  
 Terrence Shea Cook  
 PO Box 507  
 Richlands VA 24641-0507

**COMPLETE THIS SECTION ON DELIVERY**

- A. Signature *Mamie K. Cook*  Agent  Addressee
- B. Received by (Printed Name) *Mamie K. Cook* C. Date of Delivery *12-15-15*

D. Is delivery address different from item 1?  Yes  No  
 if YES, enter delivery address below:

**SENDER: COMPLETE THIS SECTION**

- Complete items 1, 2, and 3.
- Print your name and address on the reverse so that we can return the card to you.
- Attach this card to the back of the mailpiece, or on the front if space permits.

Article Addressed to:  
 Mary Ann Bartram  
 5321 Leavers CT  
 Rosedale MD 21237-4953

**COMPLETE THIS SECTION ON DELIVERY**

- A. Signature *Mary Ann Bartram*  Agent  Addressee
- B. Received by (Printed Name) *Mary Ann Bartram* C. Date of Delivery *12-14-15*

D. Is delivery address different from item 1?  Yes  No  
 if YES, enter delivery address below:

**SENDER: COMPLETE THIS SECTION**

- Complete items 1, 2, and 3.
- Print your name and address on the reverse so that we can return the card to you.
- Attach this card to the back of the mailpiece, or on the front if space permits.

Article Addressed to:  
 Nancy C. Duty  
 PO Box 816  
 Grundy VA 24614-0816

**COMPLETE THIS SECTION ON DELIVERY**

- A. Signature *Nancy C. Duty*  Agent  Addressee
- B. Received by (Printed Name) *Nancy C. Duty* C. Date of Delivery *12-15-15*

D. Is delivery address different from item 1?  Yes  No  
 if YES, enter delivery address below:

**SENDER: COMPLETE THIS SECTION**

- Complete items 1, 2, and 3.
- Print your name and address on the reverse so that we can return the card to you.
- Attach this card to the back of the mailpiece, or on the front if space permits.

Article Addressed to:  
 Mamie K. Cook  
 14505 Watson LN Apt. 1  
 WOODBRIDGE VA 22193

**COMPLETE THIS SECTION ON DELIVERY**

- A. Signature *Mamie K. Cook*  Agent  Addressee
- B. Received by (Printed Name) *Mamie K. Cook* C. Date of Delivery *12-15-15*

D. Is delivery address different from item 1?  Yes  No  
 if YES, enter delivery address below:

**COMPLETE THIS SECTION ON DELIVERY**

- A. Signature *Nancy C. Duty*  Agent  Addressee
- B. Received by (Printed Name) *Nancy C. Duty* C. Date of Delivery *12-15-15*

D. Is delivery address different from item 1?  Yes  No  
 if YES, enter delivery address below:

**SENDER: COMPLETE THIS SECTION**

- Complete items 1, 2, and 3.
- Print your name and address on the reverse so that we can return the card to you.
- Attach this card to the back of the mailpiece, or on the front if space permits.

Article Addressed to:  
 PS Form 3811, July 2015 PSN 7530-02-000-9053

**COMPLETE THIS SECTION ON DELIVERY**

- A. Signature *Nancy C. Duty*  Agent  Addressee
- B. Received by (Printed Name) *Nancy C. Duty* C. Date of Delivery *12-15-15*

D. Is delivery address different from item 1?  Yes  No  
 if YES, enter delivery address below:

**SENDER: COMPLETE THIS SECTION**

- Complete items 1, 2, and 3.
- Print your name and address on the reverse so that we can return the card to you.
- Attach this card to the back of the mailpiece, or on the front if space permits.

Article Addressed to:  
 PS Form 3811, July 2015 PSN 7530-02-000-9053

**COMPLETE THIS SECTION ON DELIVERY**

- A. Signature *Nancy C. Duty*  Agent  Addressee
- B. Received by (Printed Name) *Nancy C. Duty* C. Date of Delivery *12-15-15*

D. Is delivery address different from item 1?  Yes  No  
 if YES, enter delivery address below:

**COMPLETE THIS SECTION ON DELIVERY**

- A. Signature *Nancy C. Duty*  Agent  Addressee
- B. Received by (Printed Name) *Nancy C. Duty* C. Date of Delivery *12-15-15*

D. Is delivery address different from item 1?  Yes  No  
 if YES, enter delivery address below:

**SENDER: COMPLETE THIS SECTION**

- Complete items 1, 2, and 3.
- Print your name and address on the reverse so that we can return the card to you.
- Attach this card to the back of the mailpiece, or on the front if space permits.

Article Addressed to:  
 Mamie K. Cook  
 14505 Watson LN Apt. 1  
 WOODBRIDGE VA 22193

**COMPLETE THIS SECTION ON DELIVERY**

- A. Signature *Mamie K. Cook*  Agent  Addressee
- B. Received by (Printed Name) *Mamie K. Cook* C. Date of Delivery *12-14-15*

D. Is delivery address different from item 1?  Yes  No  
 if YES, enter delivery address below:

**SENDER: COMPLETE THIS SECTION**

- Complete items 1, 2, and 3.
- Print your name and address on the reverse so that we can return the card to you.
- Attach this card to the back of the mailpiece, or on the front if space permits.

Article Addressed to:  
 Mary Ann Bartram  
 5321 Leavers CT  
 Rosedale MD 21237-4953

**COMPLETE THIS SECTION ON DELIVERY**

- A. Signature *Mary Ann Bartram*  Agent  Addressee
- B. Received by (Printed Name) *Mary Ann Bartram* C. Date of Delivery *12-14-15*

D. Is delivery address different from item 1?  Yes  No  
 if YES, enter delivery address below:

**COMPLETE THIS SECTION ON DELIVERY**

- A. Signature *Nancy C. Duty*  Agent  Addressee
- B. Received by (Printed Name) *Nancy C. Duty* C. Date of Delivery *12-15-15*

D. Is delivery address different from item 1?  Yes  No  
 if YES, enter delivery address below:

**SENDER: COMPLETE THIS SECTION**

- Complete items 1, 2, and 3.
- Print your name and address on the reverse so that we can return the card to you.
- Attach this card to the back of the mailpiece, or on the front if space permits.

Article Addressed to:  
 PS Form 3811, July 2015 PSN 7530-02-000-9053

**COMPLETE THIS SECTION ON DELIVERY**

- A. Signature *Nancy C. Duty*  Agent  Addressee
- B. Received by (Printed Name) *Nancy C. Duty* C. Date of Delivery *12-15-15*

D. Is delivery address different from item 1?  Yes  No  
 if YES, enter delivery address below:

**SENDER: COMPLETE THIS SECTION**

- Complete items 1, 2, and 3.
- Print your name and address on the reverse so that we can return the card to you.
- Attach this card to the back of the mailpiece, or on the front if space permits.

Article Addressed to:  
 PS Form 3811, July 2015 PSN 7530-02-000-9053

**COMPLETE THIS SECTION ON DELIVERY**

- A. Signature *Nancy C. Duty*  Agent  Addressee
- B. Received by (Printed Name) *Nancy C. Duty* C. Date of Delivery *12-15-15*

D. Is delivery address different from item 1?  Yes  No  
 if YES, enter delivery address below:

**SENDER: COMPLETE THIS SECTION**

Complete items 1, 2, and 3.  
Print your name and address on the reverse so that we can return the card to you.  
Attach this card to the back of the mailpiece, or on the front if space permits.

Article Addressed to:

N.S. Ellis Heirs  
c/o JAMES W. HUFFMAN  
296 TIMBERLEAF DR  
3EAVERCREEK OH 45430-5107



9590 9403 0923 5223 4085 95

Article Number (Transfer from service label)

015 1520 0001 2434 7767

PS Form 3811, July 2015 PSN 7530-02-000-9053

**SENDER: COMPLETE THIS SECTION**

Complete items 1, 2, and 3.  
Print your name and address on the reverse so that we can return the card to you.  
Attach this card to the back of the mailpiece, or on the front if space permits.

Article Addressed to:

Kathy Diane Murray  
141 Pine Dr  
MOUNT AIRY NC 27030



9590 9403 0923 5223 4085 64

Article Number (Transfer from service label)

15 1520 0001 2434 7768

PS Form 3811, July 2015 PSN 7530-02-000-9053

**SENDER: COMPLETE THIS SECTION**

Complete items 1, 2, and 3.  
Print your name and address on the reverse so that we can return the card to you.  
Attach this card to the back of the mailpiece, or on the front if space permits.

Article Addressed to:

N.S. Ellis Heirs  
c/o JAMES W. HUFFMAN  
296 TIMBERLEAF DR  
3EAVERCREEK OH 45430-5107

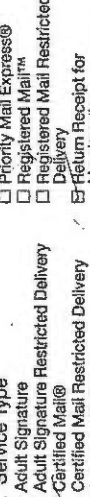

9590 9403 0923 5223 4085 95

Article Number (Transfer from service label)

015 1520 0001 2434 7767

PS Form 3811, July 2015 PSN 7530-02-000-9053

**SENDER: COMPLETE THIS SECTION**

Complete items 1, 2, and 3.  
Print your name and address on the reverse so that we can return the card to you.  
Attach this card to the back of the mailpiece, or on the front if space permits.

Article Addressed to:

Kathy Diane Murray  
141 Pine Dr  
MOUNT AIRY NC 27030



9590 9403 0923 5223 4085 95

Article Number (Transfer from service label)

015 1520 0001 2434 7767

PS Form 3811, July 2015 PSN 7530-02-000-9053

**SENDER: COMPLETE THIS SECTION**

Complete items 1, 2, and 3.  
Print your name and address on the reverse so that we can return the card to you.  
Attach this card to the back of the mailpiece, or on the front if space permits.

Article Addressed to:

Betty Lawonne Gibson  
2117 OLD YORK RD  
YORK SC 29745-8449



9590 9403 0923 5223 4085 88

Article Number (Transfer from service label)

015 1520 0001 2434 7774

PS Form 3811, July 2015 PSN 7530-02-000-9053

**SENDER: COMPLETE THIS SECTION**

Complete items 1, 2, and 3.  
Print your name and address on the reverse so that we can return the card to you.  
Attach this card to the back of the mailpiece, or on the front if space permits.

Article Addressed to:

Torch Oil and Gas Company  
c/o SUE ANN CRADDOCK  
670 DONA ANA RD SW  
DEMING NM 88030-6728



9590 9403 0923 5223 4094 00

Article Number (Transfer from service label)

015 1520 0001 2434 7811

PS Form 3811, July 2015 PSN 7530-02-000-9053

**COMPLETE THIS SECTION ON DELIVERY**

A. Signature

X *Sue Ann Craddock*

Agent  
 Address

B. Received by (Printed Name)

*Sue Ann Craddock*

C. Date of Delivery  
*12-14-15*

D. Is delivery address different from item 1?  Yes  
if YES, enter delivery address below:  No

3. Service Type

- Adult Signature
- Adult Signature Restricted Delivery
- Certified Mail®
- Certified Mail Restricted Delivery
- Collect on Delivery
- Collect on Delivery Restricted Delivery
- Insured Mail
- Insured Mail Restricted Delivery (over \$500)
- Priority Mail Express®
- Registered Mail™
- Registered Mail Restricted Delivery
- Return Receipt for Merchandise
- Signature Confirmation™
- Signature Confirmation Restricted Delivery

Domestic Return Receipt

**COMPLETE THIS SECTION ON DELIVERY**

A. Signature

X *Sue Ann Craddock*

Agent  
 Address

B. Received by (Printed Name)

*Sue Ann Craddock*

C. Date of Delivery  
*12-14-15*

D. Is delivery address different from item 1?  Yes  
if YES, enter delivery address below:  No

3. Service Type

- Adult Signature
- Adult Signature Restricted Delivery
- Certified Mail®
- Certified Mail Restricted Delivery
- Collect on Delivery
- Collect on Delivery Restricted Delivery
- Insured Mail
- Insured Mail Restricted Delivery (over \$500)
- Priority Mail Express®
- Registered Mail™
- Registered Mail Restricted Delivery
- Return Receipt for Merchandise
- Signature Confirmation™
- Signature Confirmation Restricted Delivery

Domestic Return Receipt

**COMPLETE THIS SECTION ON DELIVERY**

A. Signature

X *Kathy Diane Murray*

Agent  
 Address

B. Received by (Printed Name)

*Kathy Diane Murray*

C. Date of Delivery  
*DEC 15 2015*

D. Is delivery address different from item 1?  Yes  
if YES, enter delivery address below:  No

3. Service Type

- Adult Signature
- Adult Signature Restricted Delivery
- Certified Mail®
- Certified Mail Restricted Delivery
- Collect on Delivery
- Collect on Delivery Restricted Delivery
- Insured Mail
- Insured Mail Restricted Delivery (over \$500)
- Priority Mail Express®
- Registered Mail™
- Registered Mail Restricted Delivery
- Return Receipt for Merchandise
- Signature Confirmation™
- Signature Confirmation Restricted Delivery

Domestic Return Receipt

**SENDER: COMPLETE THIS SECTION**

Complete items 1, 2, and 3.  
Print your name and address on the reverse so that we can return the card to you.  
Attach this card to the back of the mailpiece, or on the front if space permits.

Article Addressed to:

Kathy Diane Murray  
141 Pine Dr  
MOUNT AIRY NC 27030



9590 9403 0923 5223 4085 64

Article Number (Transfer from service label)

15 1520 0001 2434 7768

PS Form 3811, July 2015 PSN 7530-02-000-9053

English

Customer Service

USPS Mobile



Quick Tools

Mail & Ship

Track & Manage

Postal Store

8

# USPS Tracking®



Tracking Number: 70151520000124347859

## Product & Tracking Information

Avi

Postal Product:

Features:

Certified Mail™

Text I

DATE & TIME	STATUS OF ITEM	LOCATION
-------------	----------------	----------

Email

December 14, 2015 , 12:03 pm

Delivered

ROSEDALE, MD 21237

Your item was delivered at 12:03 pm on December 14, 2015 in ROSEDALE, MD 21237.

December 13, 2015 , 10:55 pm

Departed USPS Facility

BALTIMORE, MD 21233

December 13, 2015 , 11:54 am

Arrived at USPS Facility

BALTIMORE, MD 21233

December 12, 2015 , 5:12 am

Departed USPS Facility

CHARLESTON, WV 25350

December 12, 2015 , 12:22 am

Arrived at USPS Facility

CHARLESTON, WV 25350

English

Customer Service

USPS Mobile



Quick Tools

Mail & Ship

Track & Manage

Postal Store

B

# USPS Tracking®



Tracking Number: 70151520000124347842

Updated Delivery Day: Monday, December 14, 2015

## Product & Tracking Information

Av:

Postal Product:

Features:

Certified Mail™

Text I

DATE & TIME	STATUS OF ITEM	LOCATION
-------------	----------------	----------

Email

December 15, 2015 , 1:42 pm

Delivered

RICHLANDS, VA 24641

Your item was delivered at 1:42 pm on December 15, 2015 in RICHLANDS, VA 24641.

December 14, 2015 , 8:23 am

Available for Pickup

RICHLANDS, VA 24641

December 14, 2015 , 8:23 am

Arrived at Unit

RICHLANDS, VA 24641

December 12, 2015 , 1:55 pm

Departed USPS Facility

CHARLESTON, WV 25350

English

Customer Service

USPS Mobile



Quick Tools

Mail & Ship

Track & Manage

Postal Store

B

# USPS Tracking®



Tracking Number: 70151520000124347781

## Product & Tracking Information

Avi

Postal Product:

Features:  
Certified Mail™

Text l

DATE & TIME	STATUS OF ITEM	LOCATION
December 15, 2015 , 2:34 pm	Notice Left (No Authorized Recipient Available)	WOODBIDGE, VA 22191

Email

We attempted to deliver your item at 2:34 pm on December 15, 2015 in WOODBRIDGE, VA 22191 and a notice was left because an authorized recipient was not available. You may arrange redelivery by using the Schedule a Redelivery feature on this page or calling 800-ASK-USPS, or may pick up the item at the Post Office indicated on the notice. If this item is unclaimed by December 30, 2015 then it will be returned to sender.

December 13, 2015 , 3:38 pm	Departed USPS Facility	DULLES, VA 20101
December 13, 2015 , 5:19 am	Arrived at USPS Facility	DULLES, VA 20101
December 12, 2015 , 5:12 am	Departed USPS Facility	CHARLESTON, WV 25350

English

Customer Service

USPS Mobile



Quick Tools

Mail & Ship

Track & Manage

Postal Store

B

# USPS Tracking®



**Tracking Number: 70151520000124347804**

Your item was returned to the sender on January 5, 2016 at 1:58 pm in WOODBRIDGE, VA 22192 because the addressee once the item reached its maximum hold time at the post office.

## Product & Tracking Information

Av:

Postal Product:

Features:

Certified Mail™

Text I

DATE & TIME	STATUS OF ITEM	LOCATION
January 5, 2016 , 1:58 pm	Unclaimed/Max Hold Time Expired	WOODBRIDGE, VA 22192

Email

Your item was returned to the sender on January 5, 2016 at 1:58 pm in WOODBRIDGE, VA 22192 because it was not claimed by the addressee once the item reached its maximum hold time at the post office.

December 15, 2015 , 1:15 pm	Notice Left (No Authorized Recipient Available)	WOODBRIDGE, VA 22193
December 15, 2015 , 5:50 am	Arrived at Unit	WOODBRIDGE, VA 22193
December 14, 2015 , 6:21 am	Departed USPS Facility	DULLES, VA 20101











**Exhibit J  
Unit V20 Escrow Account Reconciliation  
VGOB 92-0721-0243**

CNX Deposit Information		
Check Date	Check Number	Total

Escrow Bank Data														
Date	Escrow Royalty Deposits	Income	\$ Mkt Int	CDARS Int	Fees	Distributions	Audit Costs	Corrections	Gain/Loss	Royalty Bonus	Total Int. and Fees	Bank Balance	Running Balance	Difference
8/31/2015	\$0.00		\$1.03	\$0.12	(\$0.63)	\$0.00	\$0.00	\$0.00			\$0.52	\$7,596.11	\$7,206.48	-\$389.63
9/30/2015	\$0.00		\$1.05	\$0.46	(\$0.63)	\$0.00	\$0.00	\$0.00			\$0.88	\$7,596.99	\$7,207.36	-\$389.63
											<b>Total</b>	\$2,638.64		

Total Deposited	\$5,096.41
01 Disbursement	-\$352.01
02 Disbursement	-\$175.68
Interest and Fees	\$2,638.64
Total	\$7,207.36
September 2015 First Bank and Trust balance	
	\$7,596.99
Difference	-\$389.63

# AFFIDAVIT OF MAILING – COAL OWNER

COMMONWEALTH OF VIRGINIA  
COUNTY OF **BUCHANAN**

**Applicant:** CNX Gas Company LLC  
**Relief Sought:** Disbursement Petition for V20  
VGOB: 92-0721-0243-02

I, Anita D. Duty, after being duly sworn upon oath, state as follows:

1. I am the Pooling Supervisor for CNX Land Resources, Inc. and am responsible for the notification process required by Va. Code Ann. §45.1-361.19 of the Code of Virginia and 4VAC25-160-40.
2. CNX Gas Company LLC has exercised due diligence in attempting to locate and notice all owners and claimants who are unleased and/or who were not previously pooled by prior order(s) of the Virginia Gas and Oil Board regarding the above referenced unit as required by Va. Code Ann. §45.1-361.19 and VR 480-05-22.2.2.
3. That on November 2, 2015 & November 24, 2015 a true and correct copy of the Notice of Hearing and Exhibits were mailed, via certified mail return receipt requested, based upon information and belief, the names and last-known addresses, where such addresses are known, of the parties owning an interest in this cause are set forth and attached hereto.
4. Notice of this cause has therefore been served by mail pursuant to the applicable statutes and rules of the Board. CNX Gas Company LLC will continue to exercise due diligence in attempting to locate and identify the names and/or addresses of any unknown or unlocatable parties and, if located or identified.

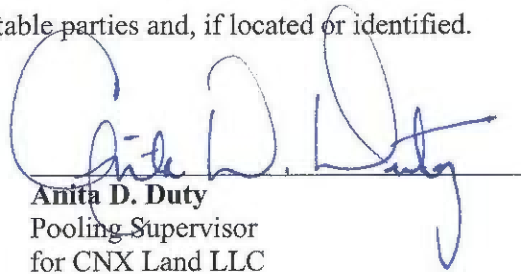
  
Anita D. Duty  
Pooling Supervisor  
for CNX Land LLC

STATE OF WEST VIRGINIA  
COUNTY OF MERCER, TO-WIT:

TAKEN, SUBSCRIBED AND SWORN to before me this 5th day of January,  
2016.

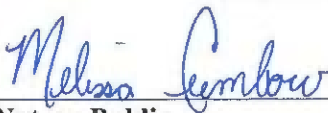
  
Notary Public



My commission expires: April 9, 2023

**SENDER: COMPLETE THIS SECTION**

- Complete items 1, 2, and 3. Also complete item 4 if Restricted Delivery is desired.
- Print your name and address on the reverse so that we can return the card to you.
- Attach this card to the back of the mailpiece, or on the front if space permits.

1. Article Addressed to:

Norfolk Southern  
Pocahontas Land  
PO Box 1517  
Bifa WV 24701-1517

**COMPLETE THIS SECTION ON DELIVERY**

A. Signed by Addressee  Agent   
*[Signature]*  Addressee

B. Received by (Printed Name)  Date of Delivery

D. Is delivery address different from item 1?  Yes  
if YES, enter delivery address below:  No



3. Service Type  Certified Mail  Priority Mail Express™  
 Registered  Return Receipt for Merchandise  
 Insured Mail  Collect on Delivery

4. Restricted Delivery? (Extra Fee)  Yes

2. Article Number

7015 1520 0003 5333 4347

V20

PS Form 3811, July 2013

Domestic Return Receipt

CERTIFICATION OF NOTICE

CNX Gas Company LLC

Unit V20  
 VGOB 92-0721-0243-02  
**Coal Owner dismissal**

Last Name	First Name	MAILED	RECEIPT #		Received
Chisos, LTD (Coal Owner)		11/2/2015	7015152000035333	4125	11/5/2015
Gentry Locke (coal owner)		11/2/2015	7015152000035333	4149	11/5/2015
Hugh Macrae Land Trust c/o Alan Siegel(Coal Owner)		11/24/2015	7009082000023065	2983	11/30/2015
Norfolk Southern/Pocahontas Land (coal owner)		11/2/2015	7015152000035333	4347	11/5/2015

**SENDER: COMPLETE THIS SECTION**

- Complete items 1, 2, and 3. Also complete item 4 if Restricted Delivery is desired.
- Print your name and address on the reverse so that we can return the card to you.
- Attach this card to the back of the mailpiece, or on the front if space permits.

1. Article Addressed to:

Gentry Locke  
 PO Box 40013  
 Roanoke VA 24022

**COMPLETE THIS SECTION ON DELIVERY**

- A. Signature  Agent
- [Signature]*  Agent
- B. Received by  Agent
- [Signature]*  Agent
- C. Date of Delivery
- D. Is delivery address  Agent
- If YES, enter delivery  Agent



3. Service Type
- Certified Mail®  Priority Mail Express™
- Registered  Return Receipt for Merchandise
- Insured Mail  Collect on Delivery
4. Restricted Delivery? (extra fee)  Yes

PS Form 3811, July 2006

7015 1520 0003 5333 4149

*[Handwritten: VRS5111, VRS]*

**SENDER: COMPLETE THIS SECTION**

- Complete items 1, 2, and 3. Also complete item 4 if Restricted Delivery is desired.
- Print your name and address on the reverse so that we can return the card to you.
- Attach this card to the back of the mailpiece, or on the front if space permits.

1. Article Addressed to:

Chisos, LTD.  
 670 Dona Ana Rd SW  
 Deming NM 88030

**COMPLETE THIS SECTION ON DELIVERY**

A. Signature  Agent  
*[Signature]*  Address  
 B. Received by (Printed Name)  Delivery  
*[Signature]*  Date  
 C. Day of Delivery  
 D. Is delivery address different from item 1?  Yes  No  
 If YES, enter delivery address below:

3. Service Type  
 Certified Mail®  Priority Mail Express™  
 Registered  Return Receipt for Merchandise  
 Insured Mail  Collect on Delivery

4. Restricted Delivery? (Extra Fee)  Yes  No

2. *7015 1520 0003 5333 4125*  
 (Transfer to front)  
 PS Form 3811, July 2013  
*[Stamp]* *NRSGW*

**SENDER: COMPLETE THIS SECTION**

Complete items 1, 2, and 3. Also complete item 4 if Restricted Delivery is desired. Print your name and address on the reverse so that we can return the card to you. Attach this card to the back of the mailpiece, or on the front if space permits.

Article Addressed to:

ugh MacLae Land Trust  
Bryant Park, Floor 41  
New York, NY 10036

**COMPLETE THIS SECTION ON DELIVERY**

A. Signature  Agent  
 Addressee

B. Received by (Printed Name) C. Date of Delivery

D. Is delivery address different from item 1?  Yes  
If YES, enter delivery address below:  No

3. Service Type  
 Certified Mail  Express Mail  
 Registered  Return Receipt for Merchandise  
 Insured Mail  C.O.D.

4. Restricted Delivery? (Extra Fee)  Yes

anage Postal Store B

7009 0820 0002 3065 2983

NP8SGM1 V20



Form 3811, February 2004

Domestic Return Receipt

NEWL9,10 FF24

102509-02-M-1540

Tracking Number: 70090820000230652983

**Product & Tracking Information**

Avi

Postal Product:

Features:  
Certified Mail™

Text I

Email

November 30, 2015 , 4:26 pm

Delivered

NEW YORK, NY 10036

Your item was delivered at 4:26 pm on November 30, 2015 in NEW YORK, NY 10036.

November 27, 2015 , 2:50 am

Departed USPS Facility

NEW YORK, NY 10199

November 26, 2015 , 11:56 am

Arrived at USPS Facility

NEW YORK, NY 10199

November 25, 2015 , 4:53 am

Departed USPS Facility

CHARLESTON, WV 25350

November 24, 2015 , 10:07 pm

Arrived at USPS Facility

CHARLESTON, WV 25350