

BEFORE THE VIRGINIA GAS AND OIL BOARD

PETITIONER: CNX Gas Company LLC

DIVISION OF GAS AND OIL

DOCKET NO: VGOB 92-0721-0237-02

RELIEF SOUGHT: (1) DISBURSEMENT FROM ESCROW REGARDING TRACT(S) A portion of 3 (2) AND AUTHORIZATION FOR DIRECT PAYMENT OF ROYALTIES

HEARING DATE: January 19, 2016

DRILLING UNIT: S15

BUCHANAN COUNTY, VIRGINIA

PETITION FOR ORDER OF DISBURSEMENT OF ESCROW FUNDS

1. Petitioner and its counsel

Petitioner is CNX Gas Company LLC, 627 Claypool Hill Mall Road, Cedar Bluff, VA 24609, (276) 596-5075. Petitioner's counsel is Mark A. Swartz, Hillard & Swartz, LLP, 122 Capital Street, Suite 201, Charleston, WV 25301.

2. Relief Sought

(1) the disbursement of escrowed funds heretofore deposited with the Board's Escrow Agent(s) attributable to Tract(s) 3 as depicted upon the annexed Table; and (2) authorization to begin paying royalties directly to the following parties; Harrison Wyatt, LLC, Eddie Dwight Blankenship, Danny Carlos Blankenship

3. Legal Authority

Va. Code Ann. § 45.1-361.1 et seq., 4 VAC 25-160-140., and relevant Virginia Gas and Oil Board Orders ("Board") heretofore promulgated pursuant to law.

4. Type of Well(s)

Coalbed Methane

5. Factual basis for relief requested

- a. Harrison Wyatt LLC and Danny Carlos Blankenship have entered into royalty agreement(s). Said royalty split agreement allows the Applicant and Designated Operator to pay royalties directly to the persons identified in Exhibit EE annexed hereto and the annexed Table, further, specifies how said royalties are to be divided and paid.
- b. Eddie Dwight Blankenship is the gas claimants in Tract 3 As such, is entitled to 100% of the CBM royalties now in escrow and as may be hereafter payable. See Va. Code Ann. § 45.1-361.22:2.A.
- c. That CNX Gas Company LLC has given the notice(s) required by § 45.1-361.22:2.A to all conflicting claimants identified in the above referenced pooling Order and any supplemental Orders pertaining thereto.
- d. That none of the conflicting claimants noticed have provided, within 45 days of the notice(s) given as provided in b. above, the Board, its designated agent the Director of the Division of Gas and Oil, the Operator and/or the Applicant evidence of either an agreement regarding the escrowed funds/royalties or a proceeding regarding same.
- e. That a detailed accounting in accordance with the applicable provisions of § 45.1-361.22 is submitted herewith and identified as Exhibit J.
- f. That an Exhibit identified as Table 1 is annexed hereto, and it specifies how the disbursement (s) is to be calculated and paid by the escrow agent.
- g. That Va. Code Ann. § 45.1-361.22:2.A. further provides that the Operator shall pay such royalties as may hereafter be payable directly to the gas claimant and not escrow same. See Exhibit EE annexed hereto.

6. Attestation

The foregoing Petition to the best of my knowledge, information, and belief is true and correct.

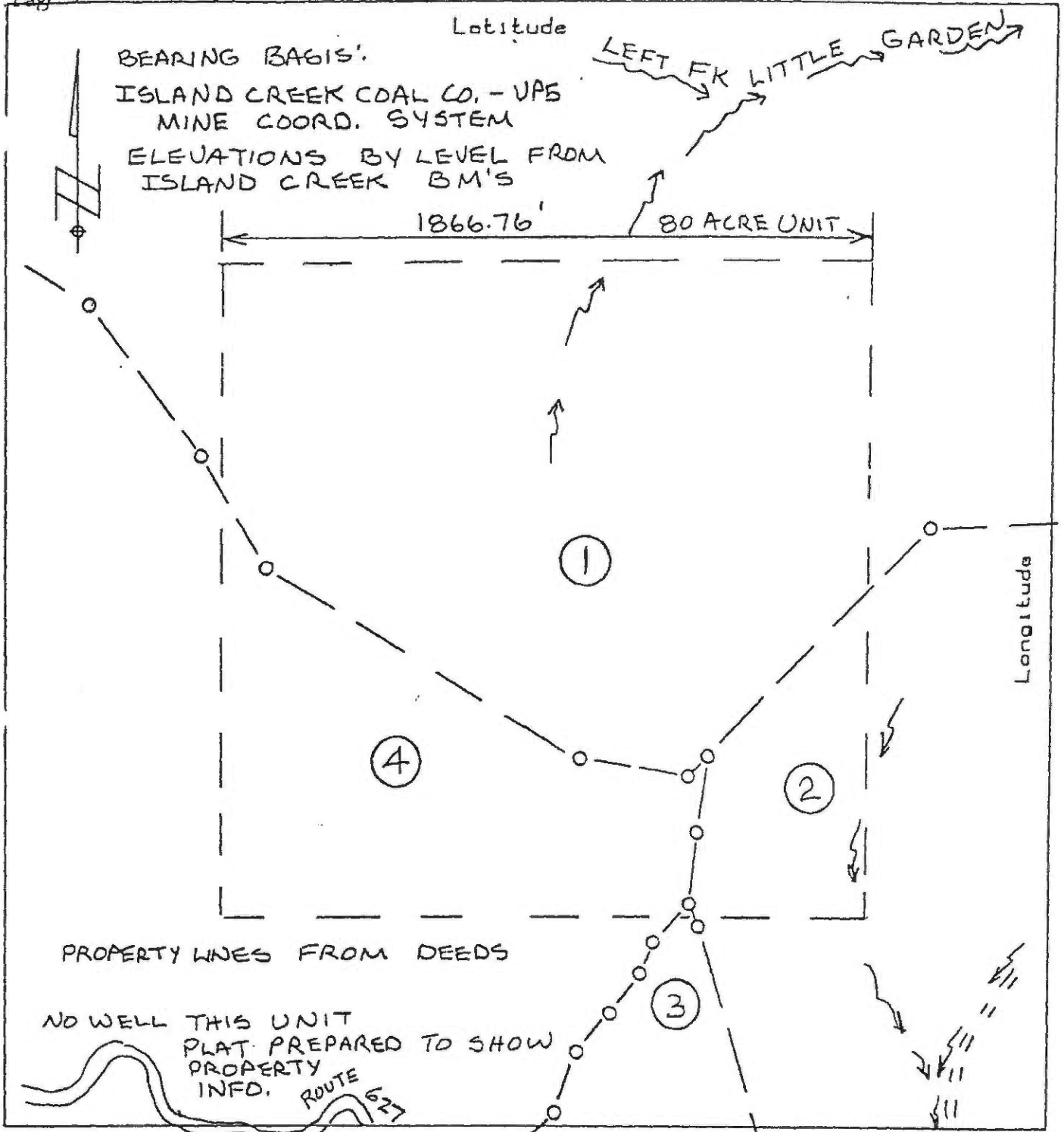

Company ISLAND CREEK COAL CO. Well Name and Number UNIT S.15/B
 Tract No. N/A Elevation N/A Quadrangle VANSALEITH
 County BUCHANAN District HURRICANE Scale: 1" = 400' Date 6-12-92

This Plot is a new plot ; on updated plot _____; or a final location plot _____

+ Denotes the location of a well on United States topographic Maps. Scale as shown.
 + 24,000. Latitude and longitude lines being represented by border lines as shown.

D. Price
 Licensed Professional Engineer or Licensed Land Surveyor

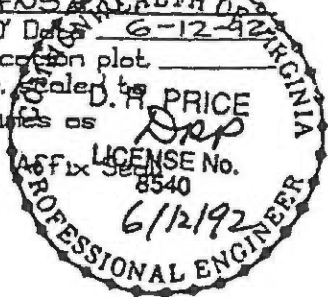

OIL AND GAS OWNERSHIP

<u>PERSON OR ENTITY</u>	<u>PERCENTAGE</u>	<u>TOTAL</u>
I. Tract Factor: $50.68/80 = 63.35\%$		
1. Yukon-Pocahontas Coal Company, a Virginia limited partnership	1/2 or 31.67500%	
2. Georgia-Pacific Corporation, a Georgia corporation	1/3 or 21.11667%	
3. Buchanan Coal Company, a Virginia limited partnership	1/9 or 7.03889%	
4. Sayers-Pocahontas Coal Company, a Virginia limited partnership	1/18 or 3.51944%	63.35000%
II. Tract Factor: $7.72/80 = 9.65\%$		
5. Jerry Raines and Phyllis Raines, Husband and Wife, as tenants by the entirety with right of survivorship	1/1 or 9.65000%	9.65000%
III. Tract Factor: $.07/80 = .0875\%$		
6. Iris Blankenship and Clifford Blankenship, Her Husband	1/1 or .087500%	.087500%
IV. Tract Factor: $21.53/80 = 26.9125\%$		
7. Landon R. Wyatt, Jr., and Wayles R. Harrison, Jr., Trustees under Trust Agreement dated November 25, 1977, and recorded in Deed Book 255, Page 152. See Exhibit "D"	1/12 or 26.91250%	26.91250% 100.00000%

COAL OWNERSHIP

<u>PERSON OR ENTITY</u>	<u>PERCENTAGE</u>	<u>TOTAL</u>
I. Tract Factor: $50.68/80 = 63.35\%$		
1. Yukon-Pocahontas Coal Company, a Virginia limited partnership	1/2 or 31.67500%	
2. Georgia-Pacific Corporation, a Georgia corporation	1/3 or 21.11667%	
3. Buchanan Coal Company, a Virginia limited partnership	1/9 or 7.03889%	
4. Sayers-Pocahontas Coal Company, a Virginia limited partnership	1/18 or 3.51944%	63.35000%
II. Tract Factor: $7.72/80 = 9.65\%$		
5. Landon R. Wyatt, Jr., and Wayles R. Harrison, Jr., Trustees under Trust Agreement dated November 25, 1977, and recorded in Deed Book 255, Page 152. See Exhibit "D"	1/1 or 9.65000%	9.65000%
III. Tract Factor: $.07/80 = .0875\%$		
6. Landon R. Wyatt, Jr., and Wayles R. Harrison, Jr., Trustees under Trust Agreement dated November 25, 1977, and recorded in Deed Book 255, Page 152. See Exhibit "D"	1/1 or .08750%	.08750%
IV. Tract Factor: $21.53/80 = 26.9125\%$		
7. Landon R. Wyatt, Jr., and Wayles R. Harrison, Jr., Trustees under Trust Agreement dated November 25, 1977, and recorded in Deed Book 255, Page 152. See Exhibit "D"	1/1 or 26.91250%	26.91250% 100.00000%

Exhibit E
Unit S-15
Docket # VGOB 92-0721-0237-02
List of Respondents that require escrow

	Acres in Unit	Percent of Unit
<u>Tract #3 - 0.07 acres</u>		
<u>COAL OWNERSHIP</u>		
(1) Harrison-Wyatt, L.L.C. P.O. Box 11000 Danville, VA 24543	0.07 acres	0.0875%
<u>OIL & GAS OWNERSHIP</u>		
<i>The respondents listed below did not respond timely to the W9 request and will continue to be escrowed.</i>		
(1) Darrell Blankenship, et al. ** (25.00 acre tract) <i>(Iris Lee Nunley Heirs, Devisees, Successors or Assigns)</i>	0.07 acres	0.0875%
(b) Darrell Blankenship HC65 Box 1A Rowe, VA 24646	0.018 acres 1/4 of 18.15 acres	0.0219%
(c) Deborah Jean Mendez 1454 Duckhorn ST. NW Concord, NC 28027	0.018 acres 1/4 of 18.15 acres	0.0219%

Exhibit EE
Unit S-15
Docket # VGOB 92-0721-0237-02
List of Respondents with Royalty Split Agreements/Court Orders/HB2058

	Acres in Unit	Percent of Unit	Percent of Escrow
<u>Tract #2 - 7.72 acres</u>			
<u>COAL OWNERSHIP</u>			
(1) Harrison-Wyatt, L.L.C. P.O. Box 11000 Danville, VA 24543	7.72 acres	9.6500%	<i>n/a</i>
<u>OIL & GAS OWNERSHIP</u>			
(1) Jerry Raines P.O. Box 132 Oakwood, VA 24631 <i>(100% of the royalty awarded by lawsuit)</i>	7.72 acres	9.6500%	<i>n/a</i>
<u>Tract #3 - 0.07 acres</u>			
<u>COAL OWNERSHIP</u>			
(1) Harrison-Wyatt, L.L.C. P.O. Box 11000 Danville, VA 24543	0.07 acres	0.0875%	12.5000% - 50%
<u>OIL & GAS OWNERSHIP</u>			
(1) Darrell Blankenship, et al. ** (25.00 acre tract) <i>(Iris Lee Nunley Heirs, Devisees, Successors or Assigns)</i>	0.07 acres	0.0875%	
(a) Eddie Dwight Blankenship 131 Hub Lane Lebanon, VA 24266-5551	0.018 acres 1/4 of 18.15 acres	0.0219%	25.0000% - 100% HB2058
(d) Danny Carlos Blankenship P.O. Box 151 Rowe, VA 24646	0.018 acres 1/4 of 18.15 acres	0.0219%	12.5000% - 50%

AFFIDAVIT OF MAILING

COMMONWEALTH OF VIRGINIA
COUNTY OF **BUCHANAN**

Applicant: CNX Gas Company LLC
Relief Sought: Disbursement Petition for S15
VGOB: 92-0721-0237-02

I, Anita D. Duty, after being duly sworn upon oath, state as follows:

1. I am the Pooling Supervisor for CNX Land Resources, Inc. and am responsible for the notification process required by Va. Code Ann. §45.1-361.19 of the Code of Virginia and 4VAC25-160-40.
2. That on **December 18, 2015** a true and correct copy of the Notice of Hearing and Exhibits were mailed, via certified mail return receipt requested, based upon information and belief, the names and last-known addresses, where such addresses are known, of the parties owning an interest in this cause are set forth and attached hereto.
3. Notice of this cause has therefore been served by mail pursuant to the applicable statutes and rules of the Board.



Anita D. Duty
Pooling Supervisor
for CNX Land LLC

STATE OF WEST VIRGINIA

COUNTY OF MERCER, TO-WIT:

TAKEN, SUBSCRIBED AND SWORN to before me this 7th day of January,
2016.

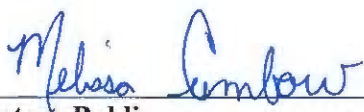

Notary Public

My commission expires: Apr. 9, 2023



CERTIFICATION OF NOTICE
CNX Gas Company LLC

Unit S15
VGOB 92-0721-0237-02
Disbursement

Last Name	First Name	MAILED	RECEIPT #	RECEIVED	
Blankenship	Danny Carlos	12/18/2015	7015152000012434	7606	12/24/2015
Blankenship	Eddie Dwight	12/18/2015	7015152000012434	7590	In Transit
Harrison-Wyatt LLC		12/18/2015	7015152000012434	7583	12/24/2015

SENDER: COMPLETE THIS SECTION

- Complete items 1, 2, and 3.
- Print your name and address on the reverse so that we can return the card to you.
- Attach this card to the back of the mailpiece, or on the front if space permits.

1. Article Addressed to:

Danny Carlos Blankenship
 PO Box 151
 ROWE VA 24646-0151



9590 9403 0923 5223 4080 38

2. Article Number (Transfer from service label)

7015 1520 0001 2434 7606

PS Form 3811, July 2010 PSN 7530-02-000-9063

SENDER: COMPLETE THIS SECTION

- Complete items 1, 2, and 3.
- Print your name and address on the reverse so that we can return the card to you.
- Attach this card to the back of the mailpiece, or on the front if space permits.

1. Article Addressed to:

Harrison-Wyatt, LLC
 PO Box 11000
 DANVILLE VA 24543-5017



9590 9403 0923 5223 4080 52

2. Article Number (Transfer from service label)

7015 1520 0001 2434 7583

PS Form 3811, July 2010 PSN 7530-02-000-9063

COMPLETE THIS SECTION ON DELIVERY

A. Signature

Adult Signature Registered Mail™ Agent

Certified Mail® Registered Mail Restricted Delivery Addressee

B. Received by (Printed Name) C. Date of Delivery
DANIEL BLANKENSHIP 12/24/15

D. Is delivery address different from item 1? Yes No
If YES, enter delivery address below:

3. Service Type
- Adult Signature
 - Registered Mail™
 - Certified Mail®
 - Registered Mail Restricted Delivery
 - Return Receipt for Merchandise
 - Collect on Delivery
 - Signature Confirmation™
 - Signature Confirmation Restricted Delivery
 - Insured Mail
 - Insured Mail Restricted Delivery (over \$500)
 - Priority Mail Express®
 - Registered Mail™
 - Registered Mail Restricted Delivery
 - Return Receipt for Merchandise
 - Signature Confirmation™
 - Signature Confirmation Restricted Delivery
 - Insured Mail
 - Insured Mail Restricted Delivery (over \$500)

5619858UA 151 Domestic Return Receipt

COMPLETE THIS SECTION ON DELIVERY

A. Signature

Adult Signature Registered Mail™ Agent

Certified Mail® Registered Mail Restricted Delivery Addressee

B. Received by (Printed Name) C. Date of Delivery
DANIEL BLANKENSHIP 12-24-15

D. Is delivery address different from item 1? Yes No
If YES, enter delivery address below:

DEC 24 2015

3. Service Type
- Adult Signature
 - Registered Mail™
 - Certified Mail®
 - Registered Mail Restricted Delivery
 - Return Receipt for Merchandise
 - Collect on Delivery
 - Signature Confirmation™
 - Signature Confirmation Restricted Delivery
 - Insured Mail
 - Insured Mail Restricted Delivery (over \$500)
 - Priority Mail Express®
 - Registered Mail™
 - Registered Mail Restricted Delivery
 - Return Receipt for Merchandise
 - Signature Confirmation™
 - Signature Confirmation Restricted Delivery
 - Insured Mail
 - Insured Mail Restricted Delivery (over \$500)

5619858UA 151 Domestic Return Receipt

English

Customer Service

USPS Mobile



Quick Tools

Mail & Ship

Track & Manage

Postal Store

B

USPS Tracking®



Tracking Number: 70151520000124347590

Product & Tracking Information

Av:

Postal Product:

Features:
Certified Mail™

Text I

DATE & TIME	STATUS OF ITEM	LOCATION
December 25, 2015 , 8:04 pm	Departed USPS Facility	KNOXVILLE, TN 37950

Email

Your item departed our USPS facility in KNOXVILLE, TN 37950 on December 25, 2015 at 8:04 pm. The item is currently in transit to the destination.

December 24, 2015 , 9:18 am	Arrived at USPS Facility	KNOXVILLE, TN 37950
December 23, 2015 , 3:58 am	Departed USPS Facility	CHARLESTON, WV 25350
December 22, 2015 , 10:32 pm	Arrived at USPS Facility	CHARLESTON, WV 25350

Exhibit J
Unit S15 Escrow Account Reconciliation
VGOB 92-1215-0307; 92-0721-0237

CNX Deposit Information			Escrow Bank Data													Running Balance	Difference
Check Date	Check Number	Total	Date	Escrow Royalty Deposits	Income	\$ Mrket Int	CDARS Int	Fees	Distributions	Audit Costs	Corrections	Gain/Loss	Royalty Bonus	Total Int. and Fees	Bank Balance		
10/25/1992		\$73.75	10/31/1992	\$73.75	\$0.00									\$0.00	\$73.75	\$73.75	\$0.00
11/25/1992		\$44.35	11/30/1992	\$0.00	\$0.02									\$0.02	\$73.77	\$118.12	\$44.35
12/25/1992		\$114.38														\$232.50	\$232.50
		\$2.11	12/31/1992	\$160.84	\$0.19									\$0.19	\$234.80	\$234.80	\$0.00
1/25/1993		\$41.35	1/31/1993	\$49.14	\$0.35									\$0.35	\$284.29	\$276.50	-\$7.79
2/25/1993		\$62.17	2/28/1993	\$0.00	\$0.64									\$0.64	\$284.93	\$339.31	\$54.38
3/25/1993		\$57.05	3/31/1993	\$119.22	\$0.66			-\$60.00						-\$59.34	\$344.81	\$337.02	-\$7.79
			4/30/1993	\$7.72	\$0.68									\$0.68	\$353.21	\$337.70	-\$15.51
5/25/1993		\$50.61	5/31/1993	\$50.61	\$0.83									\$0.83	\$404.65	\$389.14	-\$15.51
6/25/1993		\$26.37	6/30/1993	\$26.37	\$0.83									\$0.83	\$431.85	\$416.34	-\$15.51
			7/31/1993	\$0.00	\$0.96			-\$2.10						-\$1.14	\$430.71	\$415.20	-\$15.51
			8/31/1993	\$430.71	\$1.02			-\$40.36						-\$39.34	\$391.37	\$375.86	-\$15.51
			9/30/1993	\$0.00	\$0.96			-\$0.32						\$0.64	\$392.01	\$376.50	-\$15.51
			10/31/1993	\$30.11	\$0.94			-\$0.32						\$0.62	\$422.74	\$377.12	-\$45.62
11/25/1993		\$8.36	11/30/1993	\$0.00	\$0.96			-\$40.35						-\$39.39	\$383.35	\$346.09	-\$37.26
12/25/1993		\$3.45	12/31/1993	\$0.00	\$0.94			-\$0.32						\$0.62	\$383.97	\$350.16	-\$33.81
1/25/1994		\$3.33	1/31/1994	\$0.00	\$0.95			-\$0.32						\$0.63	\$384.60	\$354.12	-\$30.48
2/25/1994		\$4.25	2/28/1994	\$0.00	\$0.95			-\$0.32						\$0.63	\$385.23	\$359.00	-\$26.23
3/25/1994		\$0.32	3/31/1994	\$0.00	\$0.88			-\$0.32						\$0.56	\$385.79	\$359.88	-\$25.91
4/25/1994		\$34.46	4/30/1994	\$54.17	\$1.00			-\$0.32						\$0.68	\$440.64	\$395.02	-\$45.62
			5/31/1994	\$0.00	\$1.03			-\$10.36						-\$9.33	\$431.31	\$385.69	-\$45.62
6/25/1994		\$67.33	6/30/1994	\$67.33	\$1.30			-\$0.36						\$0.94	\$499.58	\$453.96	-\$45.62
7/25/1994		\$312.79	7/31/1994	\$312.79	\$1.38			-\$10.41						-\$9.03	\$803.34	\$757.72	-\$45.62
8/25/1994		\$246.49	8/31/1994	\$246.49	\$1.86			-\$10.67						-\$8.81	\$1,041.02	\$995.40	-\$45.62
9/25/1994		\$258.43	9/30/1994	\$258.43	\$2.89			-\$10.86			-\$0.41	\$9.21		\$0.83	\$1,300.28	\$1,254.66	-\$45.62
10/25/1994		\$128.20	10/31/1994	\$118.20	\$3.35			-\$1.17						\$2.18	\$1,420.66	\$1,385.04	-\$35.62
			11/30/1994	\$0.00	\$3.37			-\$11.31				-\$9.21		-\$17.15	\$1,403.87	\$1,367.89	-\$35.98
11/25/1994		\$5.90	12/31/1994	\$0.00	\$4.20			-\$1.31						\$2.89	\$1,406.76	\$1,376.68	-\$30.08
12/25/1994		\$0.01	1/31/1995	\$0.00	\$3.76			-\$1.29						\$2.47	\$1,409.23	\$1,379.16	-\$30.07
1/25/1995		\$73.51	2/28/1995	\$79.42	\$3.92			-\$1.28						\$2.64	\$1,491.29	\$1,455.31	-\$35.98
2/25/1995		\$99.95														\$1,555.26	\$1,555.26
3/25/1995		\$80.86	3/31/1995	\$180.81	\$258.16			-\$11.40			-\$244.62			\$2.14	\$1,674.24	\$1,638.26	-\$35.98
4/25/1995		\$19.97	4/30/1995	\$0.00	\$5.39			-\$11.59						-\$6.20	\$1,668.04	\$1,652.03	-\$16.01
5/25/1995		\$5.04	5/31/1995	\$25.01	\$6.38			-\$1.58						\$4.80	\$1,697.85	\$1,661.87	-\$35.98
6/25/1995		\$34.65	6/30/1995	\$34.65	\$6.58			-\$11.61						-\$5.03	\$1,727.47	\$1,691.49	-\$35.98
7/25/1995		\$251.63	7/31/1995	\$0.00	\$6.43			-\$11.64						-\$5.21	\$1,722.26	\$1,937.91	\$215.65
8/25/1995		\$143.90	8/31/1995	\$395.53	\$6.65			-\$1.63						\$5.02	\$2,122.81	\$2,086.83	-\$35.98
			9/30/1995	\$0.00	\$12.78			-\$12.37			-\$3.24	\$8.70		\$5.87	\$2,128.68	\$2,092.70	-\$35.98
9/25/1995		\$24.25	10/31/1995	\$24.25	\$6.10			-\$1.46				-\$0.32		\$4.32	\$2,157.25	\$2,121.27	-\$35.98
10/25/1995		\$22.19														\$2,143.46	\$2,143.46
11/25/1995		\$81.90	11/30/1995	\$104.09	\$5.94			-\$11.80				\$4.54		-\$1.32	\$2,260.02	\$2,224.04	-\$35.98
12/25/1995		\$128.61	12/31/1995	\$128.61	\$5.78			-\$11.88				\$4.70		-\$1.40	\$2,387.23	\$2,351.25	-\$35.98
1/25/1996		\$129.98	1/31/1996	\$129.98	\$16.20			-\$11.98				-\$7.73		-\$3.51	\$2,513.70	\$2,477.72	-\$35.98
2/25/1996		\$195.09	2/29/1996	\$195.09	\$6.82			-\$12.09						-\$5.27	\$2,703.52	\$2,667.54	-\$35.98
3/25/1996		\$335.96	3/31/1996	\$0.00	\$22.35			-\$11.96						\$10.39	\$2,713.91	\$3,013.89	\$299.98
4/25/1996		\$853.55	4/30/1996	\$1,189.51	\$8.00			-\$2.26						\$5.74	\$3,909.16	\$3,873.18	-\$35.98
5/25/1996		\$408.25	5/31/1996	\$408.25	\$9.31			-\$13.26						-\$3.95	\$4,313.46	\$4,277.48	-\$35.98
6/25/1996		\$194.40	6/30/1996	\$194.40	\$13.28			-\$13.61						-\$2.49	\$4,505.37	\$4,469.39	-\$35.98
7/25/1996		\$101.92	7/31/1996	\$101.92	\$22.73			-\$13.76						\$11.98	\$4,618.98	\$4,583.29	-\$35.69
8/25/1996		\$99.62	8/31/1996	\$99.62	\$13.47			-\$13.84						-\$0.37	\$4,718.23	\$4,682.54	-\$35.69
9/25/1996		\$125.06	9/30/1996	\$125.06	\$29.40			-\$13.68						\$7.72	\$4,851.01	\$4,815.32	-\$35.69
			10/31/1996	\$0.00	\$13.79			-\$14.04						\$13.69	\$4,864.70	\$4,829.01	-\$35.69
			11/30/1996	\$84.70	\$22.99			-\$4.06						\$18.93	\$4,968.33	\$4,932.64	-\$35.69
10/25/1996	187	\$84.70														\$4,972.57	\$4,972.57
11/25/1996	295	\$39.93														\$5,023.46	\$5,023.46
12/24/1996	408	\$50.10	12/31/1996	\$90.03	\$22.36			-\$14.15						\$0.79	\$5,059.15	\$5,023.46	-\$35.69
1/25/1997	543	\$169.95	1/31/1997	\$169.95	\$32.02			-\$14.22						\$28.30	\$5,257.40	\$5,221.71	-\$35.69

Exhibit J
Unit S15 Escrow Account Reconciliation
VGOB 92-1215-0307; 92-0721-0237

CNX Deposit Information			Escrow Bank Data														
Check Date	Check Number	Total	Date	Escrow Royalty Deposits	Income	\$ Mrket Int	CDARS Int	Fees	Distributions	Audit Costs	Corrections	Gain/Loss	Royalty Bonus	Total Int. and Fees	Bank Balance	Running Balance	Difference
2/25/1997	723	\$294.93	2/28/1997	\$294.93	\$11.86			-\$14.38				-\$294.09		-\$296.61	\$5,255.72	\$5,220.03	-\$35.69
3/25/1997	908	\$291.68	3/31/1997	\$291.68	\$21.65			-\$14.62				\$259.24		\$266.27	\$5,813.67	\$5,777.98	-\$35.69
4/25/1997	1098	\$140.03	4/30/1997	\$140.03	\$36.90			-\$14.85				\$6.51		\$28.56	\$5,982.26	\$5,946.57	-\$35.69
5/23/1997	1193	\$36.89	5/31/1997	\$36.89	\$24.28			-\$15.00				\$12.01		\$21.29	\$6,040.44	\$6,004.75	-\$35.69
6/25/1997	1312	\$48.22	6/30/1997	\$48.22	\$25.90			-\$15.05				\$2.77		\$13.62	\$6,102.28	\$6,066.59	-\$35.69
7/25/1997	1483	\$82.49	7/31/1997	\$82.49	\$36.75			-\$15.09				\$13.56		\$35.22	\$6,219.99	\$6,184.30	-\$35.69
			8/31/1997	\$0.00	\$20.33			-\$15.18						\$5.15	\$6,225.14	\$6,189.45	-\$35.69
9/25/1997	1743	\$60.82	9/30/1997	\$60.82	\$31.07			-\$5.18						\$25.89	\$6,311.85	\$6,276.16	-\$35.69
			10/31/1997	\$0.00	\$64.28			-\$20.53				-\$4.24		\$39.51	\$6,351.36	\$6,315.67	-\$35.69
			11/30/1997											\$0.00	\$6,315.67	\$6,315.67	
2/25/1998	2731	\$45.34	12/31/1997	\$0.00	\$39.47			\$0.00				\$0.12		\$39.59	\$6,390.95	\$6,400.60	\$9.65
4/24/1998	3059	\$38.58	1/31/1998	\$83.92	\$136.59							\$3.69		\$140.28	\$6,615.15	\$6,579.46	-\$35.69
			2/28/1998											\$0.00	\$6,579.46	\$6,579.46	
			3/31/1998											\$0.00	\$6,579.46	\$6,579.46	
			4/30/1998											\$0.00	\$6,579.46	\$6,579.46	
			5/31/1998											\$0.00	\$6,579.46	\$6,579.46	
			6/30/1998											\$0.00	\$6,579.46	\$6,579.46	
			7/31/1998											\$0.00	\$6,579.46	\$6,579.46	
			8/31/1998											\$0.00	\$6,579.46	\$6,579.46	
			9/30/1998											\$0.00	\$6,579.46	\$6,579.46	
			10/31/1998											\$0.00	\$6,579.46	\$6,579.46	
6/25/1998	3405	\$50.00	11/30/1998											\$0.00	\$6,629.46	\$6,629.46	
7/24/1998	3583	\$25.78	12/31/1998	\$75.78	\$137.94							\$14.65		\$152.59	\$6,843.52	\$6,807.83	-\$35.69
			1/31/1999	\$0.00	\$33.70							-\$2.04		\$31.66	\$6,875.18	\$6,839.49	-\$35.69
			2/28/1999	\$0.00	\$19.42			-\$5.61				-\$10.05		\$3.76	\$6,878.94	\$6,843.25	-\$35.69
			3/31/1999	\$0.00	\$28.87			-\$11.32				\$1.35		\$18.90	\$6,897.84	\$6,862.15	-\$35.69
			4/30/1999	\$0.00	\$40.10			-\$7.23				\$2.76		\$35.63	\$6,927.95	\$6,897.78	-\$30.17
			5/31/1999	\$0.00	\$28.06			-\$6.39				-\$7.25		\$14.41	\$6,942.36	\$6,912.19	-\$30.17
			6/30/1999	\$0.00	\$30.15			-\$5.73				-\$3.09		\$21.33	\$6,963.69	\$6,933.52	-\$30.17
			7/31/1999	\$0.00	\$35.59			-\$5.80				-\$1.54		\$27.25	\$6,990.94	\$6,960.77	-\$30.17
			8/31/1999	\$0.00	\$19.79			\$5.78				-\$2.20		\$23.37	\$7,002.75	\$6,984.14	-\$18.61
			9/30/1999	\$0.00	\$38.15			-\$6.08				\$1.49		\$33.56	\$7,036.31	\$7,017.70	-\$18.61
			10/31/1999	\$0.00	\$28.62			-\$5.86				\$0.28		\$23.04	\$7,059.35	\$7,040.74	-\$18.61
			11/30/1999	\$0.00	\$21.47			-\$5.88				-\$7.88		\$7.71	\$7,067.06	\$7,048.45	-\$18.61
			12/31/1999	\$0.00	\$82.10			-\$5.89				-\$12.03		\$64.18	\$7,131.24	\$7,112.63	-\$18.61
			1/31/2000	\$0.00	\$19.78									\$19.78	\$7,151.02	\$7,132.41	-\$18.61
			2/29/2000	\$0.00	\$22.09									\$22.09	\$7,173.11	\$7,154.50	-\$18.61
			3/31/2000	\$0.00	\$24.71									\$24.71	\$7,197.82	\$7,179.21	-\$18.61
			4/30/2000	\$0.00	\$23.08									\$23.08	\$7,220.90	\$7,202.29	-\$18.61
			5/31/2000	\$0.00	\$31.50									\$31.50	\$7,252.40	\$7,233.79	-\$18.61
			6/30/2000	\$0.00	\$29.40									\$29.40	\$7,281.80	\$7,263.19	-\$18.61
			7/31/2000	\$0.00	\$30.82									\$30.82	\$7,312.62	\$7,294.01	-\$18.61
			8/31/2000	\$0.00	\$30.84									\$30.84	\$7,343.46	\$7,324.85	-\$18.61
			9/30/2000	\$0.00	\$28.94				\$0.00					\$28.94	\$7,372.40	\$7,353.79	-\$18.61
			10/31/2000	\$0.00	\$33.48									\$33.48	\$7,405.88	\$7,387.27	-\$18.61
			11/30/2000	\$0.00	\$30.89									\$30.89	\$7,436.77	\$7,418.16	-\$18.61
			12/31/2000	\$0.00	\$30.18				\$0.00					\$30.18	\$7,466.95	\$7,448.34	-\$18.61
			1/31/2001	\$0.00	\$31.60									\$31.60	\$7,498.55	\$7,479.94	-\$18.61
			2/28/2001	\$0.00	\$53.81									\$53.81	\$7,520.76	\$7,533.75	\$12.99
			3/31/2001	\$0.00	\$23.87									\$23.87	\$7,544.63	\$7,557.62	\$12.99
			5/31/2001	\$0.00	\$19.20									\$19.20	\$7,587.27	\$7,576.82	-\$10.45
			6/30/2001	\$0.00	\$16.17									\$16.17	\$7,603.44	\$7,592.99	-\$10.45
			7/31/2001	\$0.00	\$16.94									\$16.94	\$7,620.38	\$7,609.93	-\$10.45
			8/31/2001	\$0.00	\$16.48									\$16.48	\$7,636.86	\$7,626.41	-\$10.45
			9/30/2001	\$0.00	\$12.28									\$12.28	\$7,649.14	\$7,638.69	-\$10.45
			10/31/2001	\$0.00	\$11.03				\$0.00					\$11.03	\$7,660.17	\$7,649.72	-\$10.45

Exhibit J
Unit S15 Escrow Account Reconciliation
VGOB 92-1215-0307; 92-0721-0237

CNX Deposit Information			Escrow Bank Data														
Check Date	Check Number	Total	Date	Escrow Royalty Deposits	Income	\$ Mkt Int	CDARS Int	Fees	Distributions	Audit Costs	Corrections	Gain/Loss	Royalty Bonus	Total Int. and Fees	Bank Balance	Running Balance	Difference
			11/30/2001	\$0.00	\$0.00				\$0.00					\$0.00	\$7,668.83	\$7,649.72	-\$19.11
			12/31/2001	\$0.00	\$9.26				\$0.00					\$9.26	\$7,678.09	\$7,658.98	-\$19.11
			1/31/2002	\$0.00	\$5.50				\$0.00					\$5.50	\$7,683.59	\$7,664.48	-\$19.11
			2/28/2002	\$0.00	\$4.07				\$0.00					\$4.07	\$7,687.66	\$7,668.55	-\$19.11
			3/31/2002	\$0.00	\$4.50				\$0.00					\$4.50	\$7,692.16	\$7,673.05	-\$19.11
			4/30/2002	\$0.00	\$0.00				\$0.00					\$0.00	\$7,692.16	\$7,673.05	-\$19.11
			5/31/2002	\$0.00	\$5.00				\$0.00					\$5.00	\$7,697.16	\$7,678.05	-\$19.11
			6/30/2002	\$0.00	\$4.21				\$0.00					\$4.21	\$7,701.37	\$7,682.26	-\$19.11
			7/31/2002	\$0.00	\$3.98				\$0.00					\$3.98	\$7,705.35	\$7,686.24	-\$19.11
			8/31/2002	\$0.00	\$4.18				\$0.00					\$4.18	\$7,709.53	\$7,690.42	-\$19.11
			9/30/2002	\$0.00	\$4.05				\$0.00					\$4.05	\$7,713.58	\$7,694.47	-\$19.11
			10/31/2002	\$0.00	\$3.42				\$0.00					\$3.42	\$7,717.00	\$7,697.89	-\$19.11
			11/30/2002	\$0.00	\$3.79				\$0.00					\$3.79	\$7,720.79	\$7,701.68	-\$19.11
			12/31/2002	\$0.00	\$3.57				\$0.00					\$3.57	\$7,724.36	\$7,705.25	-\$19.11
			1/31/2003	\$0.00	\$1.75				\$0.00					\$1.75	\$7,726.11	\$7,707.00	-\$19.11
			2/28/2003	\$0.00	\$1.60				\$0.00					\$1.60	\$7,727.71	\$7,708.60	-\$19.11
			3/31/2003	\$0.00	\$0.80				\$0.00					\$0.80	\$7,728.51	\$7,709.40	-\$19.11
			4/30/2003	\$0.00	\$1.31				\$0.00					\$1.31	\$7,729.82	\$7,710.71	-\$19.11
			5/31/2003	\$0.00	\$0.91				\$0.00					\$0.91	\$7,730.73	\$7,711.62	-\$19.11
			6/30/2003	\$0.00	\$1.25				\$0.00					\$1.25	\$7,731.98	\$7,712.87	-\$19.11
			7/31/2003	\$0.00	\$0.76				\$0.00					\$0.76	\$7,732.74	\$7,713.63	-\$19.11
			8/31/2003	\$0.00	\$0.31				\$0.00					\$0.31	\$7,733.05	\$7,713.94	-\$19.11
			9/30/2003	\$0.00	\$0.27				\$0.00					\$0.27	\$7,733.32	\$7,714.21	-\$19.11
			10/31/2003	\$0.00	\$0.42				\$0.00					\$0.42	\$7,733.74	\$7,714.63	-\$19.11
			11/30/2003	\$0.00	\$0.65				\$0.00					\$0.65	\$7,734.39	\$7,715.28	-\$19.11
			12/31/2003	\$0.00	\$0.42				\$0.00					\$0.42	\$7,734.81	\$7,715.70	-\$19.11
			1/31/2004	\$0.00	\$0.79				\$0.00					\$0.79	\$7,735.60	\$7,716.49	-\$19.11
			2/28/2004	\$0.00	\$0.57				\$0.00					\$0.57	\$7,736.17	\$7,717.06	-\$19.11
			3/31/2004	\$0.00	\$0.34				\$0.00					\$0.34	\$7,736.51	\$7,717.40	-\$19.11
			4/30/2004	\$0.00	\$0.92				\$0.00					\$0.92	\$7,737.43	\$7,718.32	-\$19.11
			5/31/2004	\$0.00	\$0.91				\$0.00					\$0.91	\$7,738.34	\$7,719.23	-\$19.11
			6/30/2004	\$0.00	\$1.23				\$0.00					\$1.23	\$7,739.57	\$7,720.46	-\$19.11
			7/31/2004	\$0.00	\$1.60				\$0.00					\$1.60	\$7,741.17	\$7,722.06	-\$19.11
			8/31/2004	\$0.00	\$3.28				\$0.00					\$3.28	\$7,744.45	\$7,725.34	-\$19.11
			9/30/2004	\$0.00	\$3.91				\$0.00					\$3.91	\$7,748.36	\$7,729.25	-\$19.11
			10/31/2004	\$0.00	\$4.62				\$0.00					\$4.62	\$7,752.98	\$7,733.87	-\$19.11
			11/30/2004	\$0.00	\$6.04				\$0.00					\$6.04	\$7,759.02	\$7,739.91	-\$19.11
			12/31/2004	\$0.00	\$5.98				\$0.00					\$5.98	\$7,765.00	\$7,745.89	-\$19.11
			1/31/2005	\$0.00	\$8.02				\$0.00					\$8.02	\$7,773.02	\$7,753.91	-\$19.11
			2/28/2005	\$0.00	\$9.11				\$0.00					\$9.11	\$7,782.13	\$7,763.02	-\$19.11
			3/31/2005	\$0.00	\$8.87				\$0.00					\$8.87	\$7,791.00	\$7,771.89	-\$19.11
			4/30/2005	\$0.00	\$11.68				\$0.00					\$11.68	\$7,802.68	\$7,783.57	-\$19.11
			5/31/2005	\$0.00	\$12.49				\$0.00					\$12.49	\$7,815.17	\$7,796.06	-\$19.11
			6/30/2005	\$0.00	\$13.48				\$0.00					\$13.48	\$7,828.65	\$7,809.54	-\$19.11
			7/31/2005	\$0.00	\$13.48				\$0.00					\$13.48	\$7,842.13	\$7,823.02	-\$19.11
			8/31/2005	\$0.00	\$15.19				\$0.00					\$15.19	\$7,857.32	\$7,838.21	-\$19.11
			9/30/2005	\$0.00	\$16.34				\$0.00					\$16.34	\$7,873.66	\$7,854.55	-\$19.11
			10/31/2005		\$0.00				(\$7,802.90)					\$0.00	\$0.00	\$51.65	\$51.65
			11/30/2005	\$0.00	\$0.15				\$0.00					\$0.15	\$71.06	\$51.80	-\$19.26
			12/31/2005	\$0.00	\$0.16				\$0.00					\$0.16	\$71.22	\$51.96	-\$19.26
			1/31/2006	\$0.00	\$0.18				\$0.00					\$0.18	\$71.40	\$52.14	-\$19.26
			2/28/2006	\$0.00	\$0.18				\$0.00					\$0.18	\$71.58	\$52.32	-\$19.26
			3/31/2006	\$0.00	\$0.19				\$0.00					\$0.19	\$71.77	\$52.51	-\$19.26
			4/30/2006	\$0.00	\$0.22				\$0.00					\$0.22	\$71.99	\$52.73	-\$19.26
			5/31/2006	\$0.00	\$0.21				\$0.00					\$0.21	\$72.20	\$52.94	-\$19.26
			6/30/2006	\$0.00	\$0.22				\$0.00					\$0.22	\$72.42	\$53.16	-\$19.26

Exhibit J
Unit S15 Escrow Account Reconciliation
VGOB 92-1215-0307; 92-0721-0237

CNX Deposit Information			Escrow Bank Data														
Check Date	Check Number	Total	Date	Escrow Royalty Deposits	Income	\$ Mirket Int	CDARS Int	Fees	Distributions	Audit Costs	Corrections	Gain/Loss	Royalty Bonus	Total Int. and Fees	Bank Balance	Running Balance	Difference
			7/31/2006	\$0.00	\$0.22				\$0.00					\$0.22	\$72.64	\$53.38	-\$19.26
			8/31/2006	\$0.00	\$0.24				\$0.00					\$0.24	\$72.88	\$53.62	-\$19.26
			9/31/2006											\$0.00		\$53.62	\$53.62
			10/31/2006	\$0.00	\$0.28				\$0.00					\$0.28	\$73.41	\$53.90	-\$19.51
			11/30/2006	\$0.00	\$0.28			\$0.00	\$0.00					\$0.28	\$73.69	\$54.18	-\$19.51
			12/31/2006	\$0.00	\$0.29			(\$0.04)	\$0.00					\$0.25	\$73.94	\$54.43	-\$19.51
			1/31/2007	\$0.00	\$0.27				\$0.00					\$0.27	\$74.21	\$54.70	-\$19.51
			2/28/2007	\$0.00	\$0.26				\$0.00					\$0.26	\$74.47	\$54.96	-\$19.51
			3/31/2007	\$0.00	\$0.24				\$0.00					\$0.24	\$74.71	\$55.20	-\$19.51
			4/30/2007	\$0.00	\$0.28				\$0.00					\$0.28	\$74.99	\$55.48	-\$19.51
			5/31/2007	\$0.00	\$0.26				\$0.00					\$0.26	\$75.25	\$55.74	-\$19.51
			6/30/2007	\$0.00	\$0.26				\$0.00					\$0.26	\$75.51	\$56.00	-\$19.51
			7/31/2007	\$0.00	\$0.52				\$0.00					\$0.52	\$75.77	\$56.52	-\$19.25
			8/31/2007	\$0.00	\$0.26				\$0.00					\$0.26	\$76.03	\$56.78	-\$19.25
			9/30/2007	\$0.00	\$0.41				\$0.00					\$0.41	\$76.44	\$57.19	-\$19.25
			10/31/2007	\$0.00	\$0.26				\$0.00					\$0.26	\$76.70	\$57.45	-\$19.25
			11/30/2007	\$0.00	\$0.26				\$0.00					\$0.26	\$76.96	\$57.71	-\$19.25
			12/31/2007	\$0.00	\$0.24				\$0.00					\$0.24	\$77.20	\$57.95	-\$19.25
			1/31/2008	\$0.00	\$0.19				\$0.00					\$0.19	\$77.39	\$58.14	-\$19.25
			2/29/2008	\$0.00	\$0.17				\$0.00					\$0.17	\$77.56	\$58.31	-\$19.25
			3/31/2008	\$0.00	\$0.15				\$0.00					\$0.15	\$77.71	\$58.46	-\$19.25
			4/30/2008	\$0.00	\$0.11				\$0.00					\$0.11	\$77.82	\$58.57	-\$19.25
			5/31/2008	\$0.00	\$0.09				\$0.00					\$0.09	\$77.91	\$58.66	-\$19.25
			6/30/2008	\$0.00	\$0.09				\$0.00					\$0.09	\$78.00	\$58.75	-\$19.25
			7/31/2008	\$0.00	\$0.09				\$0.00					\$0.09	\$78.09	\$58.84	-\$19.25
			8/31/2008	\$0.00	\$0.11				\$0.00					\$0.11	\$78.20	\$58.95	-\$19.25
			9/30/2008	\$0.00	\$0.10				\$0.00					\$0.10	\$78.30	\$59.05	-\$19.25
			10/31/2008	\$0.00	\$0.08				\$0.00					\$0.08	\$78.38	\$59.13	-\$19.25
			11/30/2008	\$0.00	\$0.10				\$0.00					\$0.10	\$78.48	\$59.23	-\$19.25
			12/31/2008	\$0.00	\$0.04				\$0.00					\$0.04	\$78.52	\$59.27	-\$19.25
			1/1/2009	\$0.00	\$0.00				\$0.00					\$0.00	\$78.52	\$59.27	-\$19.25
			2/28/2009	\$0.00	(\$0.01)				\$0.00					-\$0.01	\$78.51	\$59.26	-\$19.25
			3/31/2009	\$0.00	\$0.02				\$0.00					\$0.02	\$78.53	\$59.28	-\$19.25
			4/30/2009	\$0.00	(\$0.01)				\$0.00					-\$0.01	\$78.52	\$59.27	-\$19.25
			5/31/2009	\$0.00	(\$0.01)				\$0.00					-\$0.01	\$78.51	\$59.26	-\$19.25
			6/30/2009	\$0.00	(\$0.01)				\$0.00					-\$0.01	\$78.50	\$59.25	-\$19.25
			7/31/2009	\$0.00	(\$0.01)				\$0.00					-\$0.01	\$78.49	\$59.24	-\$19.25
			8/31/2009	\$0.00	(\$0.01)				\$0.00					-\$0.01	\$78.48	\$59.23	-\$19.25
			9/30/2009	\$0.00	(\$0.01)				\$0.00					-\$0.01	\$78.47	\$59.22	-\$19.25
			10/31/2009	\$0.00	(\$0.01)				\$0.00					-\$0.01	\$78.46	\$59.21	-\$19.25
			11/30/2009	\$0.00	(\$0.01)				\$0.00					-\$0.01	\$78.45	\$59.20	-\$19.25
			12/31/2009	\$0.00	(\$0.02)				\$0.00					-\$0.02	\$78.43	\$59.18	-\$19.25
			1/1/2010	\$0.00	\$0.01			\$0.00	\$0.00					\$0.01	\$78.42	\$59.19	-\$19.23
			2/1/2010	\$0.00	\$0.02			(\$0.01)	\$0.00					\$0.01	\$78.43	\$59.20	-\$19.23
			3/1/2010	\$0.00	\$0.02			(\$0.01)	\$0.00		\$0.00			\$0.01	\$78.44	\$59.21	-\$19.23
			4/1/2010	\$0.00	\$0.02			(\$0.01)	\$0.00					\$0.01	\$78.45	\$59.22	-\$19.23
			5/1/2010	\$0.00	\$0.02			(\$0.01)	\$0.00					\$0.01	\$78.46	\$59.23	-\$19.23
			6/1/2010	\$0.00	\$0.02			(\$0.01)	\$0.00	(\$0.05)				-\$0.04	\$78.42	\$59.19	-\$19.23
			7/1/2010	\$0.00		\$0.02	\$0.00	(\$0.01)	\$0.00					\$0.01	\$78.43	\$59.20	-\$19.23
			8/1/2010	\$0.00		\$0.01	\$0.01	(\$0.01)	\$0.00					\$0.01	\$78.44	\$59.21	-\$19.23
			9/1/2010	\$0.00		\$0.01	\$0.01	(\$0.01)	\$0.00					\$0.01	\$78.45	\$59.22	-\$19.23
			10/1/2010	\$0.00		\$0.01	\$0.01	(\$0.01)	\$0.00	(\$0.08)				-\$0.07	\$78.38	\$59.15	-\$19.23
			11/1/2010	\$0.00		\$0.01	\$0.01	(\$0.01)	\$0.00					\$0.01	\$78.39	\$59.16	-\$19.23
			12/1/2010	\$0.00		\$0.01	\$0.02	(\$0.01)	\$0.00	(\$0.06)				-\$0.04	\$78.35	\$59.12	-\$19.23
			1/31/2011	\$0.00		\$0.01	\$0.03	(\$0.01)	\$0.00	(\$0.01)				\$0.02	\$78.37	\$59.14	-\$19.23
			2/28/2011	\$0.00		\$0.01	\$0.03	(\$0.01)	\$0.00	(\$0.02)				\$0.01	\$78.38	\$59.15	-\$19.23

Exhibit J
Unit S15 Escrow Account Reconciliation
VGOB 92-1215-0307; 92-0721-0237

CNX Deposit Information			Escrow Bank Data													Running Balance	Difference
Check Date	Check Number	Total	Date	Escrow Royalty Deposits	Income	\$ Mrket Int	CDARS Int	Fees	Distributions	Audit Costs	Corrections	Gain/Loss	Royalty Bonus	Total Int. and Fees	Bank Balance		
			3/31/2011	\$0.00		\$0.00	\$0.03	(\$0.01)	\$0.00	(\$0.04)				-\$0.02	\$78.36	\$59.13	-\$19.23
			4/30/2011	\$0.00		\$0.00	\$0.03	(\$0.01)	\$0.00	(\$0.02)				\$0.00	\$78.36	\$59.13	-\$19.23
			5/31/2011	\$0.00		\$0.00	\$0.03	(\$0.01)	\$0.00	(\$0.02)				\$0.00	\$78.36	\$59.13	-\$19.23
			6/30/2011	\$0.00		\$0.00	\$0.03	(\$0.01)	\$0.00	\$0.00				\$0.02	\$78.38	\$59.15	-\$19.23
			7/31/2011	\$0.00		\$0.00	\$0.03	(\$0.01)	\$0.00	\$0.00				\$0.02	\$78.40	\$59.17	-\$19.23
			8/30/2011	\$0.00		\$0.03	\$0.00	(\$0.01)	\$0.00	(\$0.08)				-\$0.05	\$78.34	\$59.11	-\$19.23
			9/30/2011	\$0.00		\$0.03	\$0.00	(\$0.01)	\$0.00	(\$0.03)				-\$0.01	\$78.33	\$59.10	-\$19.23
			10/31/2011	\$0.00		\$0.03	\$0.00	(\$0.01)	\$0.00	\$0.00				\$0.02	\$78.35	\$59.12	-\$19.23
			11/30/2011	\$0.00		\$0.03	\$0.00	(\$0.01)	\$0.00	(\$0.01)				\$0.01	\$78.36	\$59.13	-\$19.23
			12/31/2011	\$0.00		\$0.03	\$0.00	(\$0.01)	\$0.00	(\$0.01)				\$0.01	\$78.37	\$59.14	-\$19.23
			1/31/2012	\$0.00		\$0.03	\$0.00	(\$0.01)	\$0.00	(\$0.03)				-\$0.01	\$78.36	\$59.13	-\$19.23
			2/28/2012			\$0.03	\$0.00	(\$0.01)		(\$0.01)				\$0.01	\$78.37	\$59.14	-\$19.23
			3/31/2012			\$0.03	\$0.00	(\$0.01)		(\$0.01)				\$0.01	\$78.38	\$59.15	-\$19.23
			4/30/2012			\$0.02	\$0.00	(\$0.01)		\$0.00				\$0.01	\$78.39	\$59.16	-\$19.23
			5/31/2012			\$0.01	\$0.00	(\$0.01)		(\$0.01)				-\$0.01	\$78.38	\$59.15	-\$19.23
			6/30/2012			\$0.01	\$0.00	(\$0.01)		(\$0.04)				-\$0.04	\$78.34	\$59.11	-\$19.23
			7/31/2012			\$0.01	\$0.00	(\$0.01)		(\$0.01)				-\$0.01	\$78.33	\$59.10	-\$19.23
			8/31/2012			\$0.01	\$0.00	(\$0.01)		(\$0.03)				-\$0.03	\$78.30	\$59.07	-\$19.23
			9/30/2012			\$0.01	\$0.00	(\$0.01)		(\$0.01)				-\$0.01	\$78.29	\$59.06	-\$19.23
			10/31/2012			\$0.01	\$0.00	(\$0.01)		(\$0.01)				-\$0.01	\$78.28	\$59.05	-\$19.23
			11/30/2012			\$0.01	\$0.00	(\$0.01)		(\$0.01)				-\$0.01	\$78.27	\$59.04	-\$19.23
			12/31/2012			\$0.01	\$0.00	(\$0.01)		(\$0.01)				-\$0.01	\$78.26	\$59.03	-\$19.23
			1/31/2013			\$0.01	\$0.00	(\$0.01)		\$0.00				\$0.00	\$78.26	\$59.03	-\$19.23
			2/28/2013			\$0.01	\$0.00	(\$0.01)		(\$0.02)				-\$0.02	\$78.24	\$59.01	-\$19.23
			3/31/2013			\$0.01	\$0.00	(\$0.01)		(\$0.01)				-\$0.01	\$78.23	\$59.00	-\$19.23
			4/30/2013			\$0.01	\$0.00	(\$0.01)						\$0.00	\$78.23	\$59.00	-\$19.23
			5/31/2013			\$0.01	\$0.00	(\$0.01)						\$0.00	\$78.23	\$59.00	-\$19.23
			6/30/2013			\$0.01	\$0.00	(\$0.01)		(\$0.01)				-\$0.01	\$78.22	\$58.99	-\$19.23
			7/31/2013			\$0.01	\$0.00	(\$0.01)						\$0.00	\$78.22	\$58.99	-\$19.23
			8/31/2013			\$0.01	\$0.00	(\$0.01)						\$0.00	\$78.22	\$58.99	-\$19.23
			9/30/2013			\$0.01	\$0.00	(\$0.01)						\$0.00	\$78.22	\$58.99	-\$19.23
			10/31/2013			\$0.01	\$0.00	(\$0.01)						\$0.00	\$78.22	\$58.99	-\$19.23
			11/30/2013			\$0.01	\$0.00	(\$0.01)						\$0.00	\$78.22	\$58.99	-\$19.23
			12/31/2013			\$0.01	\$0.00	(\$0.01)						\$0.00	\$78.22	\$58.99	-\$19.23
			1/31/2014			\$0.01	\$0.00	(\$0.01)						\$0.00	\$78.22	\$58.99	-\$19.23
			2/28/2014			\$0.01	\$0.00	(\$0.01)						\$0.00	\$78.22	\$58.99	-\$19.23
			3/31/2014			\$0.01	\$0.00	(\$0.01)						\$0.00	\$78.22	\$58.99	-\$19.23
			4/30/2014			\$0.01	\$0.00	(\$0.01)						\$0.00	\$78.22	\$58.99	-\$19.23
			5/31/2014			\$0.01	\$0.00	(\$0.01)						\$0.00	\$78.22	\$58.99	-\$19.23
			6/30/2014			\$0.01	\$0.00	(\$0.01)						\$0.00	\$78.22	\$58.99	-\$19.23
			7/31/2014			\$0.01	\$0.00	(\$0.01)						\$0.00	\$78.22	\$58.99	-\$19.23
			8/31/2014			\$0.01		(\$0.01)						\$0.00	\$78.22	\$58.99	-\$19.23
			9/30/2014			\$0.01		(\$0.01)						\$0.00	\$78.22	\$58.99	-\$19.23
			10/31/2014			\$0.01		(\$0.01)						\$0.00	\$78.22	\$58.99	-\$19.23
			11/30/2014			\$0.01		(\$0.01)						\$0.00	\$78.22	\$58.99	-\$19.23
			12/31/2014			\$0.02		(\$0.01)						\$0.01	\$78.23	\$59.00	-\$19.23
			1/31/2015			\$0.01		(\$0.01)						\$0.00	\$78.23	\$59.00	-\$19.23
			2/28/2015			\$0.01		(\$0.01)						\$0.00	\$78.23	\$59.00	-\$19.23
			3/31/2015			\$0.01		(\$0.01)						\$0.00	\$78.23	\$59.00	-\$19.23
			4/30/2015			\$0.01		(\$0.01)						\$0.00	\$78.23	\$59.00	-\$19.23
			5/31/2015			\$0.01	\$0.00	(\$0.01)						\$0.00	\$78.23	\$59.00	-\$19.23
			6/30/2015			\$0.01		(\$0.01)						\$0.00	\$78.23	\$59.00	-\$19.23
			7/31/2015			\$0.01	\$0.00	(\$0.01)						\$0.00	\$78.23	\$59.00	-\$19.23
			8/31/2015	\$0.00		\$0.01		(\$0.01)	\$0.00	\$0.00	\$0.00			\$0.00	\$78.23	\$59.00	-\$19.23
			9/30/2015	\$0.00		\$0.01	\$0.00	(\$0.01)	\$0.00	\$0.00	\$0.00			\$0.00	\$78.23	\$59.00	-\$19.23
														Total	\$1,446.71		

Exhibit J
Unit S15 Escrow Account Reconciliation
VGOB 92-1215-0307; 92-0721-0237

CNX Deposit Information		
Check Date	Check Number	Total
Total Deposited		\$6,415.19
01 Disbursement		-\$7,802.90
Interest and Fees		\$1,446.71
Total		\$59.00
September 2015 First Bank and Trust balance		
		\$78.23
Difference		-\$19.23

Escrow Bank Data														
Date	Escrow Royalty Deposits	Income	\$ Mktet Int	CDARS Int	Fees	Distributions	Audit Costs	Corrections	Gain/Loss	Royalty Bonus	Total Int. and Fees	Bank Balance	Running Balance	Difference

AFFIDAVIT OF MAILING – COAL OWNER

COMMONWEALTH OF VIRGINIA
COUNTY OF **BUCHANAN**

Applicant: CNX Gas Company LLC
Relief Sought: Disbursement Petition for S15
VGOB: 92-0721-0237

I, Anita D. Duty, after being duly sworn upon oath, state as follows:

1. I am the Pooling Supervisor for CNX Land Resources, Inc. and am responsible for the notification process required by Va. Code Ann. §45.1-361.19 of the Code of Virginia and 4VAC25-160-40.

2. That on **September 28, 2015** a true and correct copy of the coal owner dismissal and prior order was hand delivered, based upon information and belief, the names and last-known addresses, where such addresses are known, of the parties owning an interest in this cause are set forth and attached hereto.

3. Notice of this cause has therefore been served by mail pursuant to the applicable statutes and rules of the Board.



Anita D. Duty
Pooling Supervisor
for CNX Land LLC

STATE OF WEST VIRGINIA

COUNTY OF MERCER, TO-WIT:

TAKEN, SUBSCRIBED AND SWORN to before me this 11th day of December, 2015.

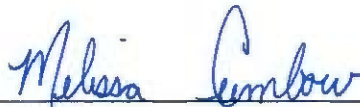
|  |

Notary Public

My commission expires: April 9, 2023



CERTIFICATION OF NOTICE
CNX Gas Company LLC

Unit S15
VGOB 92-0721-0237
Coal Owner

Last Name	First Name	MAILED	RECEIPT #	RECEIVED
Harrison-Wyatt, LLC (coal Owner)		9/28/15	70151520000353346167	9/30/2015

SENDER: COMPLETE THIS SECTION	COMPLETE THIS SECTION ON DELIVERY												
<ul style="list-style-type: none"> ■ Complete items 1, 2, and 3. ■ Print your name and address on the reverse so that we can return the card to you. ■ Attach this card to the back of the mailpiece, or on the front if space permits. 	<p>A. Signature <input type="checkbox"/> Agent <input type="checkbox"/> Addressee</p> <p>B. Received by (Printed Name) C. Date of Delivery</p>												
<p>1. Article Addressed to:</p> <p>Harrison Wyatt - LLC PO Box 11000 Donville, VA 24543</p>  <p>9590 9403 0698 5196 3258 58</p>	<p>D. Is delivery address different from item 1? <input type="checkbox"/> Yes If YES, enter delivery address below: <input type="checkbox"/> No</p> <p>3. Service Type</p> <table border="0"> <tr> <td><input type="checkbox"/> Adult Signature</td> <td><input type="checkbox"/> Priority Mail Express®</td> </tr> <tr> <td><input type="checkbox"/> Adult Signature Restricted Delivery</td> <td><input type="checkbox"/> Registered Mail™</td> </tr> <tr> <td><input checked="" type="checkbox"/> Certified Mail®</td> <td><input type="checkbox"/> Registered Mail Restricted Delivery</td> </tr> <tr> <td><input type="checkbox"/> Certified Mail Restricted Delivery</td> <td><input checked="" type="checkbox"/> Return Receipt for Merchandise</td> </tr> <tr> <td><input type="checkbox"/> Collect on Delivery</td> <td><input type="checkbox"/> Signature Confirmation™</td> </tr> <tr> <td><input type="checkbox"/> Collect on Delivery Restricted Delivery</td> <td><input type="checkbox"/> Signature Confirmation Restricted Delivery</td> </tr> </table>	<input type="checkbox"/> Adult Signature	<input type="checkbox"/> Priority Mail Express®	<input type="checkbox"/> Adult Signature Restricted Delivery	<input type="checkbox"/> Registered Mail™	<input checked="" type="checkbox"/> Certified Mail®	<input type="checkbox"/> Registered Mail Restricted Delivery	<input type="checkbox"/> Certified Mail Restricted Delivery	<input checked="" type="checkbox"/> Return Receipt for Merchandise	<input type="checkbox"/> Collect on Delivery	<input type="checkbox"/> Signature Confirmation™	<input type="checkbox"/> Collect on Delivery Restricted Delivery	<input type="checkbox"/> Signature Confirmation Restricted Delivery
<input type="checkbox"/> Adult Signature	<input type="checkbox"/> Priority Mail Express®												
<input type="checkbox"/> Adult Signature Restricted Delivery	<input type="checkbox"/> Registered Mail™												
<input checked="" type="checkbox"/> Certified Mail®	<input type="checkbox"/> Registered Mail Restricted Delivery												
<input type="checkbox"/> Certified Mail Restricted Delivery	<input checked="" type="checkbox"/> Return Receipt for Merchandise												
<input type="checkbox"/> Collect on Delivery	<input type="checkbox"/> Signature Confirmation™												
<input type="checkbox"/> Collect on Delivery Restricted Delivery	<input type="checkbox"/> Signature Confirmation Restricted Delivery												
<p>2. Article Number (Transfer from service label)</p> <p>7015 1520 0003 5333 6167</p>	<p>Mail Restricted Delivery</p>												

PS Form 3811, April 2015 PSN 7530-02-000-9053 56 / FF14 HD Domestic Return Receipt