

BEFORE THE VIRGINIA GAS AND OIL BOARD

PETITIONER: EQT Production Company

DIVISION OF GAS AND OIL

DOCKET NO: VGOB 02-0115-1000-02

RELIEF SOUGHT: (1) DISBURSEMENT FROM ESCROW REGARDING TRACT(S) 1 (2) AND AUTHORIZATION FOR DIRECT PAYMENT OF ROYALTIES

HEARING DATE: August 18, 2015

DRILLING UNIT: VC-508899

BUCHANAN COUNTY, VIRGINIA

PETITION FOR ORDER OF DISBURSEMENT OF ESCROW FUNDS

1. Petitioner and its counsel

Petitioner is EQT Production Company, 625 Liberty Avenue, EQT Plaza, Suite 1700, Pittsburgh, PA 15222, 412-395-3921. Petitioner's counsel is James Kaiser, Wilhoit and Kaiser Law Firm, 220 Broad Street, Suite 210, Kingsport, TN 37660 .

2. Relief Sought

Petition for disbursement of funds and authorization for direct payment on behalf of the known owners on Tract 1 on Well VC-508899, VGOB 02/01/15-1000.

3. Legal Authority

Va. Code Ann. § 45.1-361.1 et seq., 4 VAC 25-160-140., and relevant Virginia Gas and Oil Board Orders ("Board") heretofore promulgated pursuant to law.

4. Type of Well(s)

Coalbed Methane

5. Factual basis for relief requested

Plaintiffs were conflicting claimants with regards to Tract 1 as created by VGOB 02/01/15-1000. To resolve this conflict, Buchanan County Circuit Court Order, Case No. 550-13, dated July 10, 2014, is attached hereto.

6. Attestation

The foregoing Petition to the best of my knowledge, information, and belief is true and correct.

9,570'

Latitude 37° 20' 00"

Longitude 81° 50' 00"

10,120'

Lease No. 241490L
 Clinchfield Coal Company /
 Pyxis Resources Company - coal (80% int.)
 Pine Mountain Oil & Gas, Inc. - oil & gas (80% int.)
 Lease No. 009070
 Plum Creek Timber Company - coal, oil & gas (20% int.)
 Equitable Production Co. - 100% lease in 20% int. oil & gas
 Highland Resources, Inc. - 50% lease in 20% int. CBM gas only
 Geo Mat Operating, Inc. - 50% lease in 20% int. CBM gas only
 3771 Acres
 Gas 4.34 Ac. 8.48%

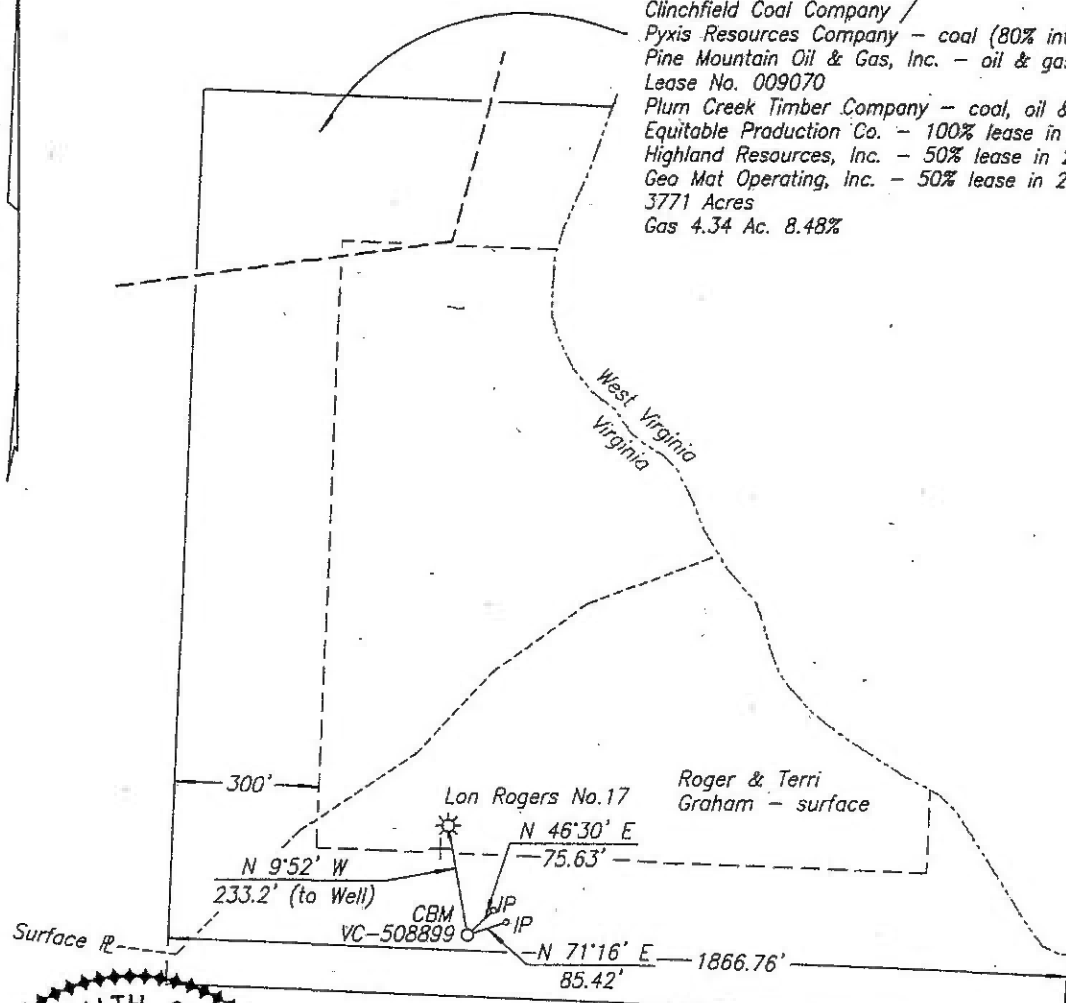

Roger & Terri Graham - surface

Lon Rogers No.17

N 9°52' W
233.2' (to Well)

N 46°30' E

75.63'

N 71°16' E
85.42'

1866.76'

VC-508899

Lease No. 245280L / Tr. 22
 Lon B. Rogers Bradshaw Trust -
 oil & gas (75% int.), coal
 Consol Energy Inc. - coal leasee (below Tiller Seam)
 Jewell Ridge Coal Co. - coal leasee (Tiller Seam and above)
 Jewell Smokeless Coal Corp. - sub-leasee (Tiller Seam and above)
 Talmage G. Rogers III, et al -
 oil & gas (25% int.)
 208.0 Ac.
 Gas 46.85 Ac. 91.52%

Well Coordinates: (VA St. Plane S. Zone,
 NAD 27, calculated from NAD 83 coord.)
 N 371,412 E 1,021,119

Well Coordinates: (VA St. Plane S. Zone,
 NAD 83)
 N 3,652,292.06 E 10,504,107.62

Well elevation determined by GPS
 survey from HARN Sta. GAP AZMK

Area of Unit = 51.19 Ac.

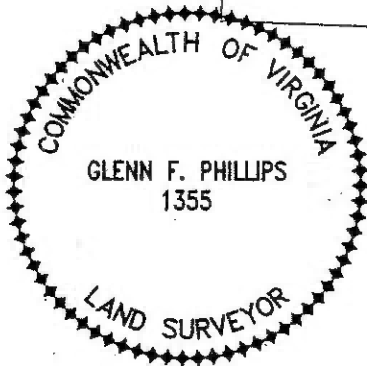

WELL LOCATION PLAT

COMPANY Equitable Production Company WELL NAME AND NUMBER VC-508899
 TRACT NO. 22 ELEVATION 2401.99' QUADRANGLE Bradshaw
 COUNTY Buchanan DISTRICT Garden SCALE 1" = 400' DATE 2-11-2002

This Plat is a new plat x; an updated plat ; or a final location plat

+ Denotes the location of a well on United States topographic Maps, scale 1 to 24,000, latitude and longitude lines being represented by border lines as shown.

Glenn F. Phillips

~~Licensed Professional Engineer or Licensed Land Surveyor~~

Post-it® Fax Note	7671	Date	# of pages
To		From	
Co./Dept.		Co.	
Phone #		Phone #	
Fax #		Fax #	

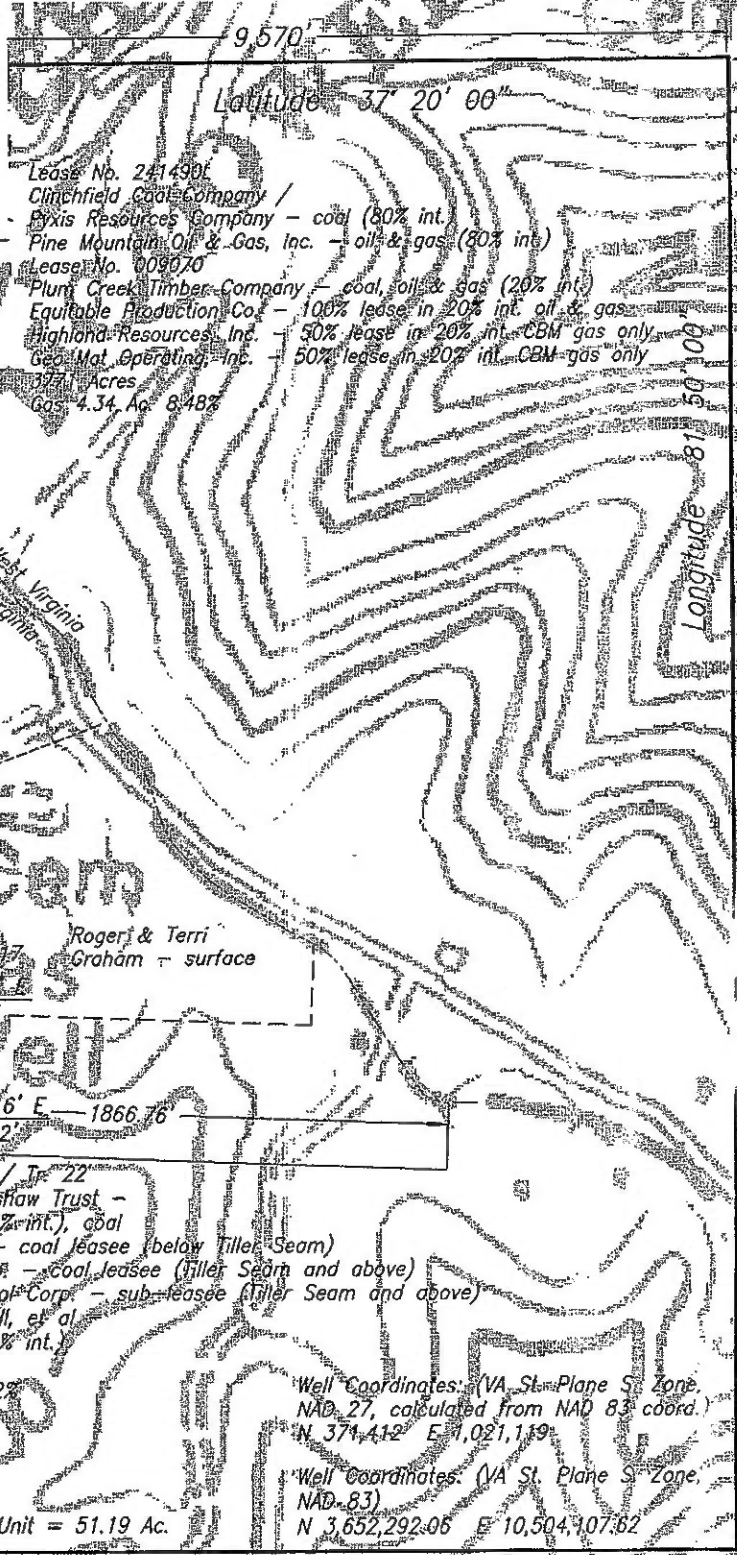

Lease No. 245280E / Tr. 22
 Lon B. Rogers Bradshaw Trust -
 oil & gas (75% int.), coal
 Consol Energy, Inc. - coal lessee (below Tiller Seam)
 Jewell Ridge Coal Co. - coal lessee (Tiller Seam and above)
 Jewell Smokeless Coal Corp. - sub-lessee (Tiller Seam and above)
 Talmage G. Rogers III, et al
 oil & gas (25% int.)
 208.0 Ac
 Gas 46.85 Ac 91.52%

Well Coordinates: (VA St. Plane S. Zone,
 NAD 27, calculated from NAD 83 coord.)
 N 371,412 E 1,021,119
 Well Coordinates: (VA St. Plane S. Zone,
 NAD 83)
 N 3,652,292.06 E 10,504,107.62

Area of Unit = 51.19 Ac.

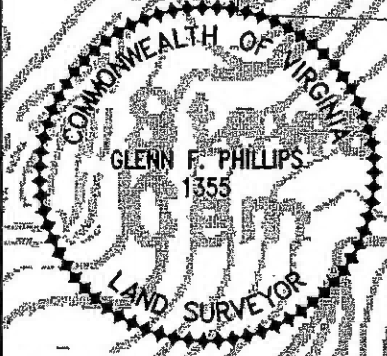

Well elevation determined by GRS
 survey from HARN Sta. GAP AZMK

WELL LOCATION PLAT

COMPANY Equitable Production Company WELL NAME AND NUMBER VC-508899
 TRACT NO. 22 ELEVATION 2401.99 QUADRANGLE Bradshaw
 COUNTY Buchanan DISTRICT Garden SCALE 1" = 400' DATE 2-11-2002

This plat is a new plat an updated plat or a final location plat
 Denotes the location of a well on United States topographic Maps, scale 1 to
 24,000, latitude and longitude lines being represented by border lines as shown.

Licensed Professional Engineer or Licensed Land Surveyor

EXHIBIT "B"
VC-508899
VGOB 02/01/15-1000
 Revised 7/09/2015

<u>TRACT</u>	<u>LESSOR</u>	<u>LEASE STATUS</u>	<u>INTEREST WITHIN UNIT</u>	<u>GROSS ACREAGE IN UNIT</u>	<u>NET REVENUE INTEREST</u>	
<u>Gas Estate Only</u>						
1	Lon B. Rogers Bradshaw Trust No 1 Fon Rogers II Trustee PO Box 22427 Lexington, KY 40522-2427	Leased-EPC 245280L 01 5859-00 Tr. 22	0.686400	35.137500	0.08580000	RI
	Gregory Poulos and Karen Poulos, H/W 1894 Glenwood St NE Palm Bay, FL 32907	Unleased	0.038133	1.952100	0.00476667	RI
	Jason Poulos, single 10870 SW 95th Stree Miami, FL 33176	Unleased	0.038133	1.952100	0.00476667	RI
	Pamela Poulos, single 5000 SW 83rd Street Miami, FL 33143-8510	Unleased	0.038133	1.952100	0.00476666	RI
	Talmage G. Rogers, III and Tracey Rogers, H/W 3014 Shalford Lane Matthews, NC 28104-6879	Unleased	0.028600	1.464100	0.00357500	RI
	Shaun D. Rogers and Nadine Davey Rogers, H/W 121 NE 100th Street Miami Shores, FL 33128	Unleased	0.028600	1.464100	0.00357500	RI
	Kevin H. Rogers and Katherine Rogers, H/W 139 Wickham Road Garden City, NY 11530	Unleased	0.028600	1.464000	0.00357500	RI
	Derek B. Rogers and Anne Rogers, H/W 2300 Carmel Rd Charlotte, NC 28226-6323	Unleased	0.028600	1.464000	0.00357500	RI
	Equitable Production Company				0.80080000	WI
Tract 1 Totals			0.915200	46.850000	0.91520000	

2	Pittston Company c/o Rine Mountain Oil & Gas, Inc. Attn: Richard Brillhart PO Box 5100 Lebanon, VA 24226	Leased - EPC 241490L	0.067840	3.472000	0.00848000	R1
	Plum Creek Timber Company Attn: Kerry Hill 303 Harper Park Drive Suite, A Beckley, WV 25801	Unleased	0.016960	0.868000	0.00212000	RI
					Equitable Production Company	0.07420000 WI
Tract 2 Totals			0.084800	4.340000	0.08480000	
	TOTAL GAS ESTATE		1.000000	51.190000	1.00000000	

Coal Estate Only

1	Lon B. Rogers Bradshaw Trust No 2 Fon Rogers II Trustee PO Box 22427 Lexington, KY 40522-2427	Leased-EPC 245280L Tr. 22	0.915200	46.850000	0.11440000	RI
					Equitable Production Company	0.80080000 WI
Tract 1 Totals			0.915200	46.850000	0.91520000	
2	Pittston Company c/o Rine Mountain Oil & Gas, Inc. Attn: Richard Brillhart PO Box 5100 Lebanon, VA 24226	Leased - EPC 241490L	0.067840	3.472000	0.00848000	R1
	Plum Creek Timber Company Attn: Kerry Hill 303 Harper Park Drive Suite, A Beckley, WV 25801	Unleased	0.016960	0.868000	0.00212000	RI
					Equitable Production Company	0.07420000 WI
Tract 2 Totals			0.084800	4.340000	0.08480000	
	TOTAL COAL ESTATE		1.000000	51.190000	1.00000000	

EXHIBIT "E"
VC-508899
VGOB 02/01/15-1000
Revised 7/09/2015

N/A

EXHIBIT "EE"
VC-508899
VGOB 02/01/15-1000
 Revised 7/09/2015

Gas Estate Only

1	Gregory Poulos and Karen Poulos, H/W 1894 Glenwood St NE Palm Bay, FL 32907	Unleased	0.03813333	1.952100
	Jason Poulos, single 10870 SW 95th Stree Miami, FL 33176	Unleased	0.03813333	1.952100
	Pamela Poulos, single 5000 SW 83rd Street Miami, FL 33143-8510	Unleased	0.03813334	1.952100
	Talmage G. Rogers, III and Tracey Rogers, H/W 3014 Shalford Lane Matthews, NC 28104-6879	Unleased	0.02860000	1.464100
	Shaun D. Rogers and Nadine Davey Rogers, H/W 121 NE 100th Street Miami Shores, FL 33128	Unleased	0.02860000	1.464100
	Kevin H. Rogers and Katherine Rogers, H/W 139 Wickham Road Garden City, NY 11530	Unleased	0.02860000	1.464000
	Derek B. Rogers and Anne Rogers, H/W 2300 Carmel Rd Charlotte, NC 28226-6323	Unleased	0.02860000	1.464000
Tract 1 Totals			0.22880000	11.712500
Total Disbursed			0.2288	11.7125

Exhibit J
VC-508899
VGOB 02/01/15-1000

4/16/2003	\$91.73
6/25/2003	\$85.91
7/16/2003	\$59.48
9/17/2003	\$152.64
10/15/2003	\$61.67
2/18/2004	\$83.06
4/16/2004	\$99.70
6/21/2004	\$96.84
8/18/2004	\$102.54
9/20/2004	\$63.70
10/4/2004	\$71.12
10/19/2004	\$57.79
11/2/2004	\$53.83
12/2/2004	\$66.05
1/6/2005	\$62.01
2/7/2005	\$87.14
3/3/2005	\$65.86
4/5/2005	\$61.82
5/6/2005	\$63.74
6/7/2005	\$135.29
7/6/2005	\$58.31
9/8/2005	\$117.88
10/6/2005	\$92.40
11/8/2005	\$130.67
12/7/2005	\$166.25
1/6/2006	\$143.48
2/6/2006	\$108.40
3/8/2006	\$128.99
4/7/2006	\$78.40
5/10/2006	\$76.13
6/6/2006	\$70.56
7/11/2006	\$70.01
8/7/2006	\$54.21
9/8/2006	\$59.93
10/9/2006	\$64.07
11/9/2006	\$61.17
12/19/2006	\$38.75
1/8/2007	\$77.06
2/8/2007	\$85.49
3/8/2007	\$53.79
4/6/2007	\$60.80
5/9/2007	\$79.32
6/8/2007	\$81.15
7/10/2007	\$78.11
8/7/2007	\$81.10
9/10/2007	\$66.41
10/12/2007	\$50.86
12/10/2007	\$105.55
1/9/2008	\$72.16
3/10/2008	\$96.62
4/8/2008	\$78.31
5/7/2008	\$95.08
6/9/2008	\$99.90
7/14/2008	\$122.23
8/7/2008	\$127.56
9/5/2008	\$140.74
10/10/2008	\$104.42
11/7/2008	\$183.01
12/9/2008	\$84.42
1/12/2009	\$70.62
2/11/2009	\$72.78
3/10/2009	\$66.06
5/12/2009	\$84.14
7/10/2009	\$69.16
9/10/2009	\$74.14
11/9/2009	\$56.59

12/9/2009	\$34.92
1/13/2010	\$42.56
2/10/2010	\$35.88
3/9/2010	\$57.53
4/14/2010	\$52.85
5/10/2010	\$23.58
6/8/2010	\$36.60
7/13/2010	\$42.89
8/10/2010	\$36.77
9/10/2010	\$44.09
10/11/2010	\$48.77
11/11/2010	\$18.07
12/9/2010	\$38.83
1/13/2011	\$28.50
2/11/2011	\$37.71
3/11/2011	\$37.80
4/12/2011	\$39.45
5/11/2011	\$37.82
6/11/2011	\$41.86
7/13/2011	\$44.10
8/10/2011	\$44.35
9/12/2011	\$41.26
10/12/2011	\$43.40
11/10/2011	\$37.28
12/9/2011	\$30.72
1/17/2012	\$32.16
2/10/2012	\$24.28
3/12/2012	\$21.37
4/13/2012	\$16.80
5/11/2012	\$14.61
6/12/2012	\$11.66
7/11/2012	\$11.19
8/10/2012	\$13.47
9/12/2012	\$16.28
10/10/2012	\$16.10
11/9/2012	\$8.01
12/12/2012	\$10.10
1/10/2013	\$16.28
2/11/2013	\$20.28
3/13/2013	\$12.45
4/10/2013	\$15.04
5/10/2013	\$22.55
6/10/2013	\$22.37
7/8/2013	\$24.59
8/12/2013	\$21.18
9/13/2013	\$11.10
10/10/2013	\$0.06
11/13/2013	\$0.06
1/10/2014	\$6.17
2/11/2014	\$15.87
3/12/2014	\$11.15
4/10/2014	\$19.39
5/14/2014	\$21.64
6/13/2014	\$17.86
7/9/2014	\$12.57
8/14/2014	\$13.06
9/15/2014	\$12.66
8/13/2015	\$3.74
9/17/2015	\$3.24
10/13/2015	\$3.39
11/12/2015	\$3.07
	\$7,142.50

November 2015 Escrow Summary

<u>Unit Name</u>	<u>Docket #</u>	<u>Unit Operator</u>	<u>Beginning Market Value</u>	<u>Deposit Type</u>	<u>Deposits</u>	<u>Money Mkt Interest</u>	<u>CDARS Interest</u>	<u>Fees</u>	<u>Corrections*</u>	<u>Ending Market Value</u>
VC508899	1000	EQT	\$30,119.36		\$3.07	\$1.23	\$0.02	(\$2.51)	(\$22,296.30)	\$7,824.87

STATE OF FLORIDA COUNTY OF MIAMI-DADE
BEFORE THE VIRGINIA GAS AND OIL BOARD

I, Pamela F. Poulos, request all royalties attributable to my gas interest which are held in the Virginia Gas and Oil Board's escrow account and all royalties withheld internally by any operator be released to my attorney, Don Barrett, with all checks being made payable to "Don Barrett, P.A. Trust Account," and mailed to the following address:

Don Barrett, P.A.
P.O. Box 927
Lexington, MS 39095

FURTHER THE AFFIANT SAYETH NOT.

Pamela F. Poulos

Sworn and subscribed to me this
the 3 day of July, 2015.

by PAMELA F. POULOS, WHO PRODUCED
FL ID AS IDENTIFICATION

M. Yap

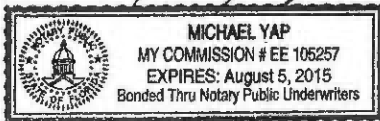

RECEIVED

JUL 13 2015

BY: _____

BEFORE THE VIRGINIA GAS AND OIL BOARD

I, Calvin G. Rogers III, request all royalties attributable to my gas interest which are held in the Virginia Gas and Oil Board's escrow account and all royalties withheld internally by any operator be released to my attorney, Don Barrett, with all checks being made payable to "Don Barrett, P.A. Trust Account," and mailed to the following address:

Don Barrett, P.A.
P.O. Box 927
Lexington, MS 39095

FURTHER THE AFFIANT SAYETH NOT.

Calvin G. Rogers III

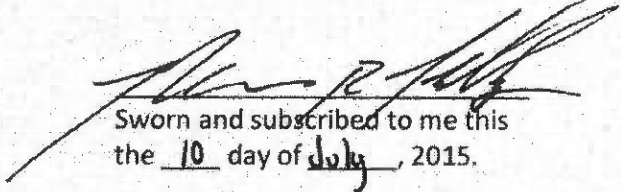
Sworn and subscribed to me this
the 10 day of July, 2015.

MARCUS R. KELLEY
Notary Public
Mecklenburg Co., North Carolina
My Commission Expires Nov. 7, 2019

BEFORE THE VIRGINIA GAS AND OIL BOARD

I, Jason G Poulos, request all royalties attributable to my gas interest which are held in the Virginia Gas and Oil Board's escrow account and all royalties withheld internally by any operator be released to my attorney, Don Barrett, with all checks being made payable to "Don Barrett, P.A. Trust Account," and mailed to the following address:

Don Barrett, P.A.
P.O. Box 927
Lexington, MS 39095

FURTHER THE AFFIANT SAYETH NOT.

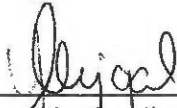
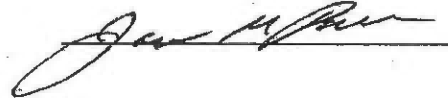

Sworn and subscribed to me this
the 20 day of June, 2015.

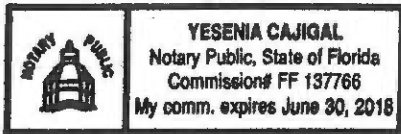

BEFORE THE VIRGINIA GAS AND OIL BOARD

I, GREGORY G. POULOS, request all royalties attributable to my gas interest which are held in the Virginia Gas and Oil Board's escrow account and all royalties withheld internally by any operator be released to my attorney, Don Barrett, with all checks being made payable to

"Don Barrett, P.A. Trust Account" and mailed to the following address:

Don Barrett, P.A.
P.O. Box 927
Lexington, MS 39095

FURTHER AFFIANT SAYETH NOT.

Gregory G. Poulos
GREGORY G. POULOS

Shelia Marie Sangster
Sworn to and Subscribed before me
this 25th day of June, 2015.



BEFORE THE VIRGINIA GAS AND OIL BOARD

I, Kevin Rogers, request all royalties attributable to my gas interest which are held in the Virginia Gas and Oil Board's escrow account and all royalties withheld internally by any operator be released to my attorney, Don Barrett, with all checks being made payable to "Don Barrett, P.A. Trust Account," and mailed to the following address:

Don Barrett, P.A.
P.O. Box 927
Lexington, MS 39095

FURTHER THE AFFIANT SAYETH NOT.

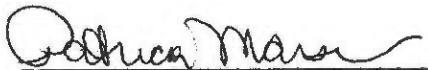

Sworn and subscribed to me this
the 9 day of July, 2015.

PATRICIA MARSON
NOTARY PUBLIC, State of New York
No. 01MA4642708
Qualified in Nassau County
Commission Expires October 22, 2017

BEFORE THE VIRGINIA GAS AND OIL BOARD

I, Shaun D. Rogers, request all royalties attributable to my gas interest which are held in the Virginia Gas and Oil Board's escrow account and all royalties withheld internally by any operator be released to my attorney, Don Barrett, with all checks being made payable to "Don Barrett, P.A. Trust Account," and mailed to the following address:

Don Barrett, P.A.
P.O. Box 927
Lexington, MS 39095

FURTHER THE AFFIANT SAYETH NOT.

Shaun D. Rogers



BY SHAUN DAVIS ROGERS

Sworn and subscribed to me this
the 9 day of JULY 2015.

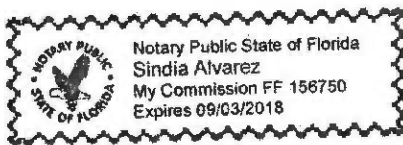

BEFORE THE VIRGINIA GAS AND OIL BOARD

I, DEREK ROGERS, request all royalties attributable to my gas interest which are held in the Virginia Gas and Oil Board's escrow account and all royalties withheld internally by any operator be released to my attorney, Don Barrett, with all checks being made payable to "Don Barrett, P.A. Trust Account," and mailed to the following address:

Don Barrett, P.A.
P.O. Box 927
Lexington, MS 39095

FURTHER THE AFFIANT SAYETH NOT.



Sworn and subscribed to me this
the 7th day of July, 2015.

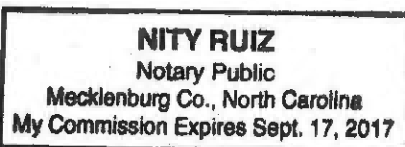

VIRGINIA: IN THE CIRCUIT COURT OF BUCHANAN COUNTY

GREGORY G. POULOS, JASON G. POULOS,
PAMELA F. POULOS, SHAUN D. ROGERS,
KEVIN H. ROGERS, DEREK B. ROGERS and
T.G. ROGERS, III,

Plaintiffs,

v.

LBR HOLDINGS, LLC,

Defendant.

Case No. 550-13

ORDER

This matter, having come before the Court for hearing on June 2, 2014, on the parties' respective motions for summary judgment, and the Court, having reviewed the written submissions of the parties and having heard oral argument of counsel, and for good cause shown, hereby ORDERS:

1. Plaintiffs' Complaint and Defendant's Counterclaim both request that this Court, pursuant to Virginia Code § 8.01-184, declare their respective rights under the May 27, 1938, deed ("Deed") attached to Plaintiffs' Complaint as Exhibit "A."

2. The Deed includes a conveyance by T. G. Rogers and Martha F. Rogers, his wife (the "Talmage Rogers Group"), and Lloyd Rogers and Anne F. Rogers, his wife (the "Lloyd Rogers Group"), of their interests in certain parcels of property in Buchanan County, Virginia, (the "Property") and McDowell County, West Virginia, to Lon B. Rogers. The Deed specifically recites: "But there is excepted from the above-described property an undivided one-half interest in the oil and gas under said property and the same is reserved to T. G. Rogers and Lloyd Rogers,

parties of the first part, their heirs and assigns, together with the usual and necessary rights of ingress and egress and drilling rights to explore, get and remove said oil and gas.”

3. It is undisputed that Plaintiffs are the successors to the interests of the Talmage Rogers Group under the Deed, and that Defendant, LBR Holdings, LLC (“LBR”), is the successor to the interests of Lon B. Rogers and the Lloyd Rogers Group under the Deed.

4. Plaintiffs seek a declaration that the Deed’s reservation of gas under the Property includes, *inter alia*, coalbed methane gas, and that they are, therefore, the owners of 25% of the coalbed methane gas under the Property and entitled to the associated royalties. LBR, on the other hand, seeks a declaration that the Deed’s reservation of gas under the Property does not include coalbed methane gas, that the Deed, therefore, conveyed coalbed methane gas to Lon B. Rogers, and that LBR, as Lon B. Rogers’ successor-in-interest, is the owner of all the coalbed methane gas under the Property and entitled to the associated royalties.

5. Having examined the reservation language and the “four corners” of the Deed, the Court finds that the Deed is unambiguous and that the Deed’s reservation of “the oil and gas under said property” includes a reservation of coalbed methane gas under the Property. Plaintiffs are, therefore, entitled to prevail as a matter of law.

6. Coalbed methane gas is obviously “gas,” *see Harrison-Wyatt, LLC v. Ratliff*, 593 S.E.2d at 234, 238 (Va. 2004) (coalbed methane “is a gas”); and there is nothing in the Deed that removes coalbed methane or any other type of gas from the scope of the reservation. The language at issue is unlimited, plain, and unambiguous.

7. LBR argues that “the oil and gas” does not mean “all” but only “some” gas. The Court agrees with Plaintiffs, however, that the reservation of “the” gas is not a limited reservation of only some types of gas, but an unambiguous and unlimited reservation of all gas. Such an

interpretation of “the” is in accordance with the ordinary, plain and common sense meaning of the word.

8. LBR also argues that the parties to the Deed would not have intended to include coalbed methane gas in the reservation because, according to LBR, the commercial value of coalbed methane was not known in 1938. LBR presented no evidence in support of this argument and Plaintiffs presented undisputed evidence to the contrary. Regardless, this Court is bound to uphold the unambiguous reservation language, which refers to gas without qualification or limitation, and which, as written, encompasses all types of gas, whether commercially exploitable at the time of the Deed’s execution or not.

9. The Court concludes that the arguments and authorities presented by Plaintiffs in their motion and reply brief are well-founded and correct. A ruling in LBR’s favor would require the Court to rewrite the Deed, which it will not do. Nor will the Court torture words and phrases or engage in speculation to create an ambiguity where the ordinary meaning of the words leaves no room for ambiguity.

10. There are no issues of material fact in dispute regarding Plaintiffs’ ownership of 25% of the coalbed methane gas under the Property. The Court grants Plaintiffs’ motion for summary judgment in full and denies LBR’s motion for summary judgment in full.

11. This Order constitutes a judicial determination of coalbed methane gas ownership as between Plaintiffs and LBR pursuant to Virginia Code § 45.1-361.22(5)(i) and resolves in Plaintiffs’ favor all conflicting claims of coalbed methane gas ownership between Plaintiffs and LBR relating to the Property.

12. Plaintiffs are entitled to receive all coalbed methane gas royalties attributable to their 25% gas estate interest in the Property that are being held in the Virginia Gas and Oil Board’s

escrow account or otherwise being withheld from Plaintiffs due to the conflicting claims of coalbed methane ownership between Plaintiffs and LBR. Plaintiffs are also entitled to receive all future coalbed methane gas royalties or other proceeds that are attributable to their 25% gas estate interest in the Property. All such royalties and proceeds shall be divided among the individual Plaintiffs in accordance with their respective percentages of ownership.

SO ORDERED, this the 10th day of July, 2014.

Circuit Court Judge



SEEN AND REQUESTED:

Jennifer L. Shaver, Esq. (VSB# 79047)
Ellis Professional Building, Suite A
211 West Main Street
Abingdon, VA 24210
Telephone: (276) 525-1103
Facsimile: (276) 525-1112
jen@jenshaver.com

Counsel for Plaintiffs

SEEN AND OBJECTED TO FOR ALL THE REASONS DETAILED IN LBR HOLDINGS, LLC'S MEMORANDUM IN SUPPORT OF ITS MOTION FOR SUMMARY JUDGMENT AND RESPONSE TO PLAINTIFFS' MOTION FOR SUMMARY JUDGMENT AND AT THE HEARING; AND ON THE ADDITIONAL GROUNDS THAT TO THE EXTENT THE COURT MAY HAVE CONSIDERED SUBMISSIONS OF EXHIBITS OTHER THAN THE DEED AT

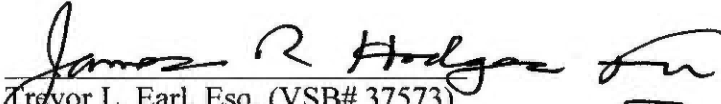
ISSUE, THE COURT SHOULD HAVE DENIED BOTH PARTIES' MOTIONS FOR SUMMARY JUDGMENT SO THAT BOTH PARTIES WOULD HAVE HAD AN OPPORTUNITY TO DEVELOP AND PROPERLY INTRODUCE SUCH EVIDENCE:

Trevor L. Earl, Esq. (VSB# 37573)
REED WEITKAMP SCHELL & VICE PLLC 
500 West Jefferson Street, Suite 2400
Louisville, KY 40202
Telephone: (502) 589-1000
Facsimile: (502) 562-2200
tearl@rwsvlaw.com

Counsel for LBR Holdings, LLC

A Copy
Teste: Beverly S. Tiller, Clerk
Circuit Court of Buchanan
County, Virginia

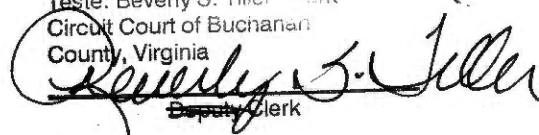
Deputy Clerk