

**BEFORE THE VIRGINIA GAS AND OIL BOARD**

**PETITIONER:** CNX Gas Company LLC

**DIVISION OF GAS AND OIL**

**DOCKET NO:** VGOB 02-0319-1008-04

**RELIEF SOUGHT: (1) DISBURSEMENT FROM ESCROW REGARDING TRACT(S) A portion of 23 (2) AND AUTHORIZATION FOR DIRECT PAYMENT OF ROYALTIES**

**HEARING DATE:** December 15, 2015

**DRILLING UNIT:** VP2SGU1

**BUCHANAN COUNTY, VIRGINIA**

**PETITION FOR ORDER OF DISBURSEMENT OF ESCROW FUNDS**

**1. Petitioner and its counsel**

Petitioner is CNX Gas Company LLC, 627 Claypool Hill Mall Road, Cedar Bluff, VA 24609, (276) 596-5075. Petitioner's counsel is Mark A. Swartz, Hillard & Swartz, LLP, 122 Capital Street, Suite 201, Charleston, WV 25301.

**2. Relief Sought**

(1) the disbursement of escrowed funds heretofore deposited with the Board's Escrow Agent, attributable to Tract 23, as depicted upon the annexed table; and (2) authorization to begin paying royalties directly to the following parties; Kendris Harman, Henry F. Harman & Walter L. Keen.

**3. Legal Authority**

Va. Code Ann. § 45.1-361.1 et seq., 4 VAC 25-160-140., and relevant Virginia Gas and Oil Board Orders ("Board") heretofore promulgated pursuant to law.

**4. Type of Well(s)**

Coalbed Methane

**5. Factual basis for relief requested**

Kendris Harman, Henry F. Harman & Walter L. Keen is entitled to 100% of the CBM royalties awarded under Case No. CL12-292, Opinion dated January 22, 2015, Said decision allows the Applicant and Designated Operator to pay royalties directly to the person(s) identified in Exhibit EE annexed hereto and the annexed Table, further, specifies how said royalties are to be paid.

**6. Attestation**

The foregoing Petition to the best of my knowledge, information, and belief is true and correct.

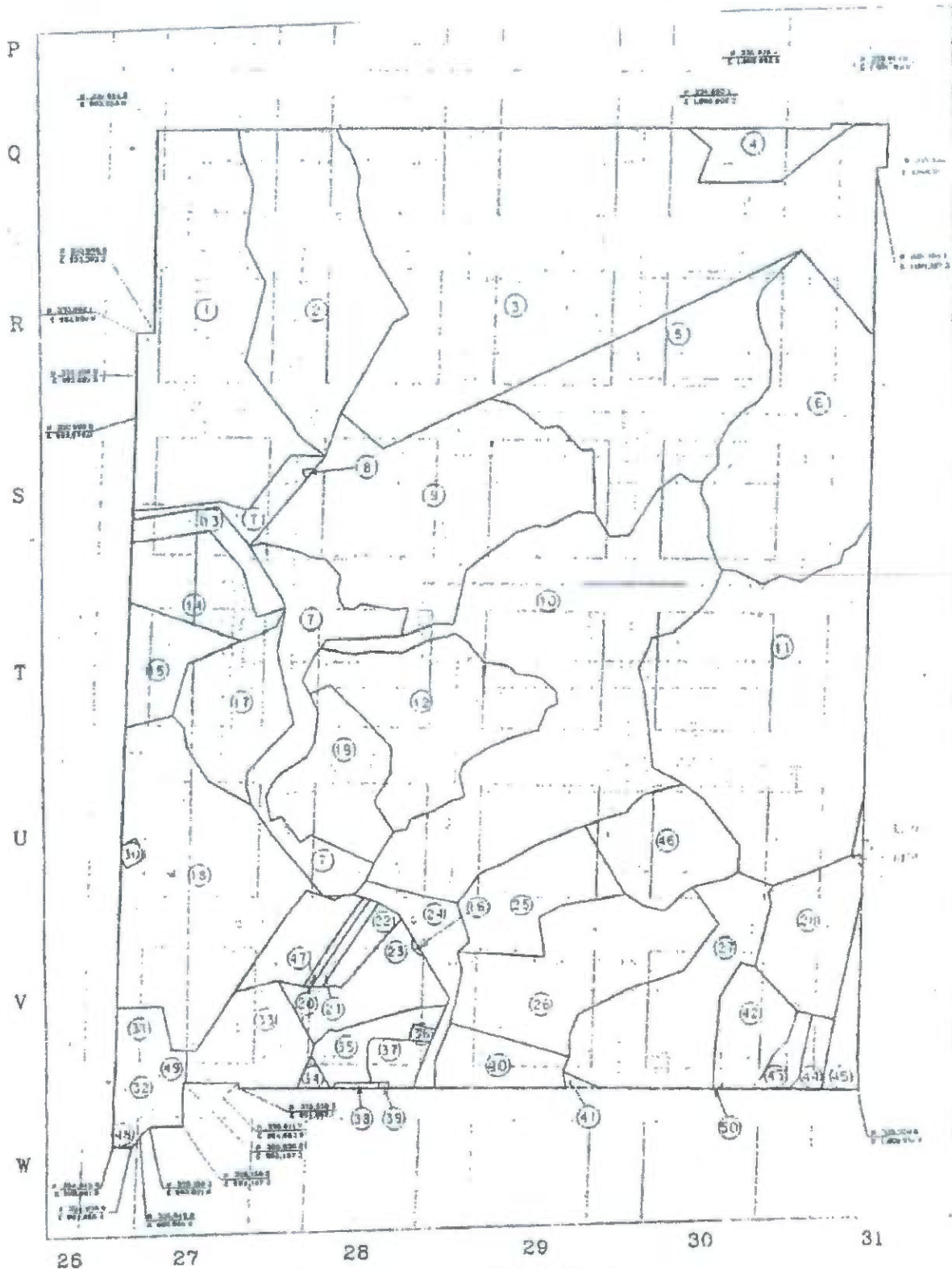

CONSOL ENERGY  
 BUCHANAN NO. 1  
 02-0319-1008  
 FYHIRIT Δ1

January 15, 2002

**POCAHONTAS GAS PARTNERSHIP  
BUCHANAN VP2 SGU1  
Tract Identifications**

1. Yukon Pocahontas Coal Company, LLP, et al. - Tr. 20 - Coal, Oil & Gas  
Island Creek Coal Company/Consolidation Coal Company - Coal Below Tiller Seam  
Leased  
Jewell Smokeless Coal Corp. - Tiller Seam and Above Coal Leased  
Buchanan Production Company - CBM Leased  
120.41 acres 8.1015 %
2. James M. McGuire Trust - Coal, Oil & Gas  
Island Creek Coal Company/Consolidation Coal Company - Coal Below Tiller Seam  
Leased  
Jewell Smokeless Coal Corp. - Tiller Seam and Above Coal Leased  
Buchanan Production Company - CBM Leased  
94.41 acres 4.7840 %
3. Yukon Pocahontas Coal Company, LLP, et al. - Tr. 102 - Coal, Oil & Gas  
Island Creek Coal Company/Consolidation Coal Company - Coal Below Tiller Seam  
Leased  
Jewell Smokeless Coal Corp. - Tiller Seam and Above Coal Leased  
Buchanan Production Company - CBM Leased  
284.78 acres 14.4306 %
4. Yukon Pocahontas Coal Company, LLP, et al. - Tr. 101 - Fee  
Island Creek Coal Company/Consolidation Coal Company - Coal Below Tiller Seam  
Leased  
Jewell Smokeless Coal Corp. - Tiller Seam and Above Coal Leased  
Buchanan Production Company - CBM Leased  
16.13 acres 0.8174 %
5. Yukon Pocahontas Coal Company, LLP, et al. - Tr. 104 - Coal, Oil & Gas  
Island Creek Coal Company/Consolidation Coal Company - Coal Below Tiller Seam  
Leased  
Jewell Smokeless Coal Corp. - Tiller Seam and Above Coal Leased  
Buchanan Production Company - CBM Leased  
94.05 acres 4.7658 %
6. Yukon Pocahontas Coal Company, LLP, et al. - Tr. 144 - Coal, Oil & Gas  
Island Creek Coal Company/Consolidation Coal Company - Coal Below Tiller Seam  
Leased  
Jewell Smokeless Coal Corp. - Tiller Seam and Above Coal Leased  
Buchanan Production Company - CBM Leased  
105.39 acres 5.3404 %
7. Yukon Pocahontas Coal Company, LLP, et al. - Tr. 99 - Coal, Oil & Gas  
Island Creek Coal Company/Consolidation Coal Company - Coal Below Tiller Seam  
Leased  
Jewell Smokeless Coal Corp. - Tiller Seam and Above Coal Leased  
Buchanan Production Company - CBM Leased  
55.36 acres 2.8052 %

January 15, 2002

**POCAHONTAS GAS PARTNERSHIP**  
**BUCHANAN VP2 SGU1**  
Tract Identifications

8. **Island Creek Coal Company/Consolidation Coal Company - Coal, Oil & Gas**  
0.17 acres 0.0086 %
9. **Yukon Pocahontas Coal Company, LLP, et al. - Tr. 24 - Fee**  
**Island Creek Coal Company/Consolidation Coal Company - Coal Below Tiller Seam**  
**Leased**  
**Jewell Smokeless Coal Corp. - Tiller Seam and Above Coal Leased**  
**Buchanan Production Company - CBM Leased**  
119.52 acres 6.0564 %
10. **Yukon Pocahontas Coal Company, LLP, et al. - Tr. 41 - Coal, Oil & Gas**  
**Island Creek Coal Company/Consolidation Coal Company - Coal Below Tiller Seam**  
**Leased**  
**Jewell Smokeless Coal Corp. - Coal Seam(s) Tiller and Above Leased**  
**Buchanan Production Company - CBM Leased**  
186.14 acres 9.4322 %
11. **Richard Deskins Heirs, et al. - Coal, Oil & Gas**  
**Island Creek Coal Company/Consolidation Coal Company - Coal Below Tiller Seam**  
**Leased**  
**Jewell Smokeless Coal Corp. - Tiller Seam and Above Coal Leased**  
**Buchanan Production Company - CBM Leased**  
151.61 acres 7.6825 %
12. **Yukon Pocahontas Coal Company, LLP, et al. - Tr. 40 - Coal, Oil & Gas**  
**Island Creek Coal Company/Consolidation Coal Company - Coal Below Tiller Seam**  
**Leased**  
**Jewell Smokeless Coal Corp. - Tiller Seam and Above Coal Leased**  
**Buchanan Production Company - CBM Leased**  
66.33 acres 3.3611 %
13. **Hugh MacRae Land Trust - Tr. 25 - Coal**  
**Torch Operating Company - CBM Royalty Owner**  
**Island Creek Coal Company/Consolidation Coal Company - Pocahontas 3 Seam**  
**Buchanan Production Company - CBM Leased**  
**Walter Wade Heirs - 1/5 th Oil & Gas**  
**Yukon Pocahontas Coal Company, LLP, et al. - 4/5 th Oil & Gas**  
**Buchanan Production Company - CBM Leased**  
12.36 acres 0.6263 %
14. **Hugh MacRae Land Trust - Tr. 23 - Coal**  
**Torch Operating Company - CBM Royalty Owner**  
**Island Creek Coal Company/Consolidation Coal Company - Pocahontas 3 Seam**  
**Leased**  
**Buchanan Production Company - CBM Leased**  
**Garden Realty Corp. - Oil & Gas**  
**Buchanan Production Company - Oil, Gas and CBM Leased**  
28.43 acres 1.4406 %

January 15, 2002

**POCAHONTAS GAS PARTNERSHIP  
BUCHANAN VP2 SGU1  
Tract Identifications**

15. Hugh MacRae Land Trust - Tr. 6 - Coal  
Torch Operating Company - CBM Royalty Owner  
Island Creek Coal Company/Consolidation Coal Company - Below Drainage Coal  
Leased  
Buchanan Production Company - CBM Leased  
Consolidation Coal Company - Oil & Gas  
19.95 acres 1.0109 %
16. Hugh MacRae Land Trust - Tr. 17 - Coal  
Torch Operating Company - CBM Royalty Owner  
Island Creek Coal Company/Consolidation Coal Company - Below Drainage Coal  
Leased  
Buchanan Production Company - CBM Leased  
John Ford - Oil & Gas  
0.22 acres 0.0111 %
17. Hugh MacRae Land Trust - Tr. 22 - Coal  
Torch Operating Company - CBM Royalty Owner  
Island Creek Coal Company/Consolidation Coal Company - Below Drainage Coal  
Leased  
Buchanan Production Company - CBM Leased  
Consolidation Coal Company - Oil & Gas  
35.42 acres 1.7948 %
18. Hugh MacRae Land Trust - Tr. 6 - Coal  
Torch Operating Company - CBM Royalty Owner  
Island Creek Coal Company/Consolidation Coal Company - Below Drainage Coal  
Leased  
Buchanan Production Company - CBM Leased  
Consolidation Coal Company - Oil & Gas  
110.75 acres 5.6120 %
19. Yukon Pocahontas Coal Company, LLP, et al. - Tr. 110 - Coal (4/5 th)  
C. L. Ritter Lumber Company - Tr. 51 - Coal (1/5 th)  
Island Creek Coal Company/Consolidation Coal Company - Below Tiller Coal Leased  
Buchanan Production Company - CBM Leased  
C. L. Ritter Lumber Company - Tr. 51 - Oil & Gas  
Buchanan Production Company - CBM Leased  
36.30 acres 1.8394 %
20. Hugh MacRae Land Trust - Tr. 17 - Coal  
Torch Operating Company - CBM Royalty Owner  
Island Creek Coal Company/Consolidation Coal Company - Below Drainage Coal  
Leased  
Buchanan Production Company - CBM Leased  
Selma J. Mullins - Oil & Gas  
Buchanan Production Company - Oil, Gas and CBM Leased  
2.15 acres 0.1090 %

January 15, 2002

**POCAHONTAS GAS PARTNERSHIP**  
**BUCHANAN VP2 SGU1**  
Tract Identifications

21. Hugh MacRae Land Trust - Tr. 17 - Coal  
Torch Operating Company - CBM Royalty Owner  
Island Creek Coal Company/Consolidation Coal Company - Below Drainage Coal  
Leased  
Buchanan Production Company - CBM Leased  
Kathy Looney - Oil & Gas  
Buchanan Production Company - Oil, Gas and CBM Leased  
2.79 acres 0.1414 %
22. Hugh MacRae Land Trust - Tr. 17 - Coal  
Torch Operating Company - CBM Royalty Owner  
Island Creek Coal Company/Consolidation Coal Company - Below Drainage Coal  
Leased  
Buchanan Production Company - CBM Leased  
Gussie Johnson - Oil & Gas  
Buchanan Production Company - Oil, Gas and CBM Leased  
6.00 acres 0.3040 %
23. Hugh MacRae Land Trust - Tr. 17 - Coal  
Torch Operating Company - CBM Royalty Owner  
Island Creek Coal Company/Consolidation Coal Company - Below Drainage Coal  
Leased  
Buchanan Production Company - CBM Leased  
A. W. Harman Heirs - Oil & Gas  
Buchanan Production Company - Oil, Gas and CBM Leased  
24.31 acres 1.2319 %
24. Yukon Pocahontas Coal Company, LLP, et al. - Tr. 11-3 - Coal, Oil & Gas  
Island Creek Coal Company/Consolidation Coal Company - Coal Below Tiller Seam  
Leased  
Buchanan Production Company - Oil, Gas and CBM Leased  
18.18 acres 0.9212 %
25. C. L. Ritter Lumber Company - Tr. 52 - Coal, Oil & Gas  
Island Creek Coal Company/Consolidation Coal Company - Coal Below Tiller Seam  
Leased  
Buchanan Production Company - Oil, Gas and CBM Leased  
33.70 acres 1.7077 %
26. Yukon Pocahontas Coal Company, LLP, et al. - Tr. 120 - Fee  
Island Creek Coal Company/Consolidation Coal Company - Coal Below Tiller Seam  
Leased  
Jewell Smokeless Coal Corp. - Tiller Seam and Above Coal Leased  
Buchanan Production Company - CBM Leased  
63.42 acres 3.2137 %

January 15, 2002

**POCAHONTAS GAS PARTNERSHIP  
BUCHANAN VP2 SGU1  
Tract Identifications**

27. Yukon Pocahontas Coal Company, LLP, et al. - Tr. 121 - Fee  
Island Creek Coal Company/Consolidation Coal Company - Coal Below Tiller Seam  
Leased  
Jewell Smokeless Coal Corp. - Tiller Seam and Above Coal Leased  
Buchanan Production Company - Oil, Gas and CBM Leased  
57.50 acres 2.9137 %
28. C. L. Ritter Lumber Company - Tr. 53 - Coal, Oil & Gas  
Island Creek Coal Company/Consolidation Coal Company - Coal Below Tiller Seam  
Leased  
Buchanan Production Company - Oil, Gas and CBM Leased  
33.81 acres 1.7132 %
29. Yukon Pocahontas Coal Company, LLP, et al. - Tr. 108 - Fee  
Island Creek Coal Company/Consolidation Coal Company - Coal Below Tiller Seam  
Leased  
Jewell Smokeless Coal Corp. - Tiller Seam and Above Coal Leased  
Buchanan Production Company - CBM Leased  
1.00 acres 0.0507 %
30. Consolidation Coal Company - Fee  
Buchanan Production Company - Oil, Gas and CBM Leased  
1.25 acres 0.0633 %
31. Hugh MacRae Land Trust - Tr. 17 - Coal  
Torch Operating Company - CBM Royalty Owner  
Island Creek Coal Company/Consolidation Coal Company - Below Drainage Coal  
Leased  
Pocahontas Gas Partnership - CBM Leased  
Consolidation Coal Company - Oil & Gas  
6.25 acres 0.3167 %
32. Hugh MacRae Land Trust - Tr. 17 - Coal  
Torch Operating Company - CBM Royalty Owner  
Island Creek Coal Company/Consolidation Coal Company - Below Drainage Coal  
Leased  
Pocahontas Gas Partnership - CBM Leased  
Pocahontas Gas Partnership - 50% Oil & Gas  
William Tickle - 50 % Oil & Gas  
Pocahontas Gas Partnership - 50 % Oil, Gas and CBM Leased  
9.65 acres 0.4890 %
33. Hugh MacRae Land Trust - Tr. 17 - Coal  
Torch Operating Company - CBM Royalty Owner  
Island Creek Coal Company/Consolidation Coal Company - Below Drainage Coal  
Leased  
Pocahontas Gas Partnership - CBM Leased  
Consolidation Coal Company - Oil & Gas  
26.16 acres 1.3256 %

January 15, 2002

**POCAHONTAS GAS PARTNERSHIP**  
**BUCHANAN VP2 SGU1**  
Tract Identifications

34. Hugh MacRae Land Trust - Tr. 17 - Coal  
Torch Operating Company - CBM Royalty Owner  
Island Creek Coal Company/Consolidation Coal Company - Below Drainage Coal  
Leased  
Buchanan Production Company - CBM Leased  
Patty Chambers - Oil & Gas  
Buchanan Production Company - CBM, Oil and Gas Leased  
1.58 acres 0.0801 %
35. Hugh MacRae Land Trust - Tr. 17 - Coal  
Torch Operating Company - CBM Royalty Owner  
Island Creek Coal Company/Consolidation Coal Company - Below Drainage Coal  
Leased  
Buchanan Production Company - CBM Leased  
Bonnie Keen - Oil & Gas  
Buchanan Production Company - CBM, Oil and Gas Leased  
12.39 acres 0.6278 %
36. Hugh MacRae Land Trust - Tr. 17 - Coal  
Torch Operating Company - CBM Royalty Owner  
Island Creek Coal Company/Consolidation Coal Company - Below Drainage Coal  
Leased  
Buchanan Production Company - CBM Leased  
Oakwood Full Gospel Church - Oil & Gas  
0.99 acres 0.0502 %
37. Hugh MacRae Land Trust - Tr. 17 - Coal  
Torch Operating Company - CBM Royalty Owner  
Island Creek Coal Company/Consolidation Coal Company - Below Drainage Coal  
Leased  
Buchanan Production Company - CBM Leased  
Oakwood Full Gospel Church - Oil & Gas  
6.95 acres 0.3522 %
38. Hugh MacRae Land Trust - Tr. 17 - Coal  
Torch Operating Company - CBM Royalty Owner  
Island Creek Coal Company/Consolidation Coal Company - Below Drainage Coal  
Leased  
Buchanan Production Company - CBM Leased  
Corbit Jackson - Oil & Gas  
Pocahontas Gas Partnership - Oil, Gas and CBM Leased  
0.72 acres 0.0365 %

January 15, 2002

**POCAHONTAS GAS PARTNERSHIP**  
**BUCHANAN VP2 SGU1**  
**Tract Identifications**

39. Hugh MacRae Land Trust - Tr. 17 - Coal  
Torch Operating Company - CBM Royalty Owner  
Island Creek Coal Company/Consolidation Coal Company - Below Drainage Coal  
Leased  
Buchanan Production Company - CBM Leased  
Kell E. Vandyke - Oil & Gas  
0.17 acres 0.0086 %
40. Coal Mountain Trust - Tr. 24 - Coal  
Island Creek Coal Company/Consolidation Coal Company - Below Drainage Coal  
Leased  
United Coal Company - Coal Above Drainage Leased  
Buchanan Production Company - CBM Leased  
Garden Realty Corp. - Oil & Gas  
Consolidation Coal Company/Buchanan Production Company - Oil, Gas and CBM  
Leased  
17.31 acres 0.8771 %
41. Yukon Pocahontas Coal Company, LLP, et al. - Tr. 113 - Fee  
Island Creek Coal Company/Consolidation Coal Company - Coal Below Tiller Seam  
Leased  
Jewell Smokeless Coal Corp. - Tiller and Above Coal Leased  
Buchanan Production Company - CBM Leased  
0.79 acres 0.0400 %
42. Sue Elkins and Harriet Coxton - Coal, Oil & Gas  
Island Creek Coal Company/Consolidation Coal Company - Coal Below Tiller Seam  
Leased  
Jewell Smokeless Coal Corp. - Tiller and Above Coal Leased  
30.04 acres 1.5222 %
43. Ilene Shortt and Sandra Whited - Coal, Oil & Gas  
Island Creek Coal Company/Consolidation Coal Company - Coal Below Tiller Seam  
Leased  
Jewell Smokeless Coal Corp. - Tiller and Above Coal Leased  
5.53 acres 0.2802 %
44. Lucy Wade Heirs - Fee  
Island Creek Coal Company/Consolidation Coal Company - Coal Below Tiller Seam  
Leased  
Jewell Smokeless Coal Corp. - Tiller and Above Coal Leased  
Buchanan Production Company - Oil, Gas & CBM Leased (4/7)  
4.98 acres 0.2524 %

January 15, 2002

**POCAHONTAS GAS PARTNERSHIP  
BUCHANAN VP2 SGU1  
Tract Identifications**

45. Island Creek Coal Company/Consolidation Coal Company - 255/784 Coal Below Tiller Seam  
Richard Daskins Heirs - 529/784 Coal Below Tiller Seam  
Island Creek Coal Company/Consolidation Coal Company - Coal Below Tiller Seam Leased  
Jewell Smokeless Coal Corp. - Tiller and Above Coal Leased  
Richard Daskins Heirs - Oil & Gas  
Buchanan Production Company - Oil, Gas and CBM Leased  
10.36 acres 0.5250 %
46. Island Creek Coal Company/Consolidation Coal Company, et al. - Coal, Oil and Gas  
Jewell Smokeless Coal Corp. - Tiller and Above Coal Leased  
Buchanan Production Company - Oil, Gas & CBM Leased  
34.45 acres 1.7457 %
47. Hugh MacRae Land Trust - Tr. 17 - Coal  
Torch Operating Company - CBM Royalty Owner  
Island Creek Coal Company/Consolidation Coal Company - Below Drainage Coal Leased  
Buchanan Production Company - CBM Leased  
Roscoe Daskins - Oil & Gas  
Buchanan Production Company - CBM, Oil and Gas Leased  
16.67 acres 0.8447 %
48. Hugh MacRae Land Trust - Tr. 17 - Coal  
Torch Operating Company - CBM Royalty Owner  
Island Creek Coal Company/Consolidation Coal Company - Below Drainage Coal Leased  
Buchanan Production Company - CBM Leased  
William Tickle - Oil & Gas (50 %)  
Pocahontas Gas Partnership - Oil & Gas (50 %)  
Pocahontas Gas Partnership - Oil, Gas and CBM Leased  
1.93 acres 0.0978 %
49. Hugh MacRae Land Trust - Tr. 17 - Coal  
Torch Operating Company - CBM Royalty Owner  
Island Creek Coal Company/Consolidation Coal Company - Below Drainage Coal Leased  
Pocahontas Gas Partnership - CBM Leased  
Consolidation Coal Company - Oil & Gas  
4.67 acres 0.2366 %
50. Sue Elkins and Harriet Coxton - Coal, Oil & Gas  
Island Creek Coal Company/Consolidation Coal Company - Coal Below Tiller Seam Leased  
Jewell Smokeless Coal Corp. - Tiller and Above Coal Leased  
0.02 acres 0.0010 %



Exhibit E  
 VP2 Sealed Gob Unit 1  
 Docket # VGOB 02-0319-1008-04  
 List of all Respondents that require escrow  
 1973.45 Total Acres

	Acres In Unit	Percent of Unit
<b><u>Tract #11, 151.61 acres</u></b>		
<b><i>Pending lawsuit</i></b>		
<b><u>COAL OWNERSHIP</u></b>		
(1) Richard Deskins Heirs, Devisees, Successors or Assigns, et al. <i>(181.00 Acre Tract)</i>	151.61 acres	7.6825%
(2) Louise J. Deskins; Deeded to Claude Deskins		
(2.1) Claude (Cloyd) Edward Deskins Heirs aka C.E. Deskins & Claude E. Deskins		
(2.1.1.1) Linda Vandyke Heirs, Devisees, Successors, or Assigns		
(2.1.1.1.1) Lida Jaydene Holzgreffe 13765 Sea Biscuit Drive Reno, NV 89521	3.0941 acres 1/49 of 151.61 acres	0.1568%
(2.1.1.2) Edith McGlothlin 2619 Derubertis Drive North Madison, OH 44057	3.0941 acres 1/49 of 151.61 acres	0.1568%
(2.1.1.4) Daris Deskins Heirs, Devisees, Successors, or Assigns		
(2.1.1.4.1) Madeline Essie Deskins Heirs, Devisees, Successors, or Assigns		
(2.1.1.4.1.1) Patricia (Patty) Sutter 177 Duff Drive Avon Lake, OH 44012	1.5470 acres 1/98 of 151.61 acres	0.0784%
(2.1.1.4.1.2) Wanda "Connie" Deskins 3660 Wade Lane East Colorado Springs, CO 80917	1.5470 acres 1/98 of 151.61 acres	0.0784%
(8) ICCC 10545 Riverside Drive Oakwood, VA 24631	12.3763 acres 4/49 of 151.61 acres	0.6271%
<b><u>OIL &amp; GAS OWNERSHIP</u></b>		
<b><i>Pending lawsuit</i></b>		
(1) Richard Deskins Heirs, Devisees, Successors or Assigns, et al. (ICCC #540)	151.61 acres	7.6825%
(a) C.P. (Perry) Deskins Heirs, Devisees, Successors or Assigns		
(a.1) Sarah Deskins Heirs, Devisees, Successors or Assigns		
(a.1.1) Agnes Deskins - predeceased, no issue		
(a.1.2) Lorine Deskins - predeceased - no issue		
(a.1.3) Myrtle Langley Heirs, Devisees, Successors or Assigns		
(a.1.3.1) Arnold R. Langley 118 Laguna Springs Dr. Woodstock, GA 30188	2.71 acres 1/56 of 151.61 acres	0.1372%
(a.1.4) Leonard Richard Deskins, Sr. Heirs, Devisees, Successors or Assigns		
(a.1.4.1) Norma Gay Deskins Heirs, Devisees, Successors or Assigns		
(a.1.4.1.1) Leonard R. Deskins, Jr. Heirs, Devisees, Successors or Assigns		
(a.1.4.1.1.1) Debra Belcher Deskins 1017 High St. Bucyrus, OH 44820	0.15 acres 1/1008 of 151.61 acres	0.0076%
(a.1.4.1.1.2) Angela Chandler Address pending	0.10 acres 1/1512 of 151.61 acres	0.0051%

**Exhibit E**  
**VP2 Sealed Gob Unit 1**  
**Docket # VGOB 02-0319-1008-04**  
**List of all Respondents that require escrow**  
**1973.45 Total Acres**

	Acres In Unit	Percent of Unit
(a.1.4.1.1.3) Bobby Deskins Address pending	0.10 acres 1/1512 of 151.61 acres	0.0051%
(a.1.4.1.1.4) Eric Deskins Address pending	0.10 acres 1/1512 of 151.61 acres	0.0051%
(a.1.4.1.2) Clifford L. Deskins Heirs, Devisees, Successors or Assigns		
(a.1.4.1.2.1) Barbara Wooten Deskins 8124 Curle Dr. West Point, VA 23181-9435	0.10 acres 1/1512 of 151.61 acres	0.0051%
(a.1.4.1.2.1.1) Lisa Carole Liggan Otto 27 Berkshire Lane Spontsylvania, VA 22551	0.09 acres 1/1728 of 151.61 acres	0.0044%
(a.1.4.1.2.1.2) David Deskins PO Box 33 Barhamsville, VA 23011	0.09 acres 1/1728 of 151.61 acres	0.0044%
(a.1.4.1.2.1.3) Gregory N. Deskins 8124 Curle Drive West Point, VA 23181-9435	0.09 acres 1/1728 of 151.61 acres	0.0044%
(a.1.4.1.2.1.4) Matthew Deskins 8124 Curle Drive West Point, VA 23181-9435	0.09 acres 1/1728 of 151.61 acres	0.0044%
(a.1.4.1.3) J.P. (John Perry) Deskins Heirs, Devisees, Successors or Assigns		
(a.1.4.1.3.1) Ruby Geraldine Deskins 385 Stone Branch Rd. Honaker, VA 24260	0.30 acres 1/504 of 151.61 acres	0.0152%
(a.1.4.1.3.1.1) Jackie Deskins Heirs, Devisees, Successors or Assigns	0.04 acres 1/4032 of 151.61 acres	0.0019%
(a.1.4.1.3.1.1.1) Ellis Lee Deskins 389 Stone Branch Road Honaker, VA 24260		
(a.1.4.1.3.1.1.2) Morgan Faith Deskins Address Pending Honaker, VA 24260		
(a.1.4.1.3.1.2) Larry Deskins 385 Stone Branch Rd. Honaker, VA 24260	0.04 acres 1/4032 of 151.61 acres	0.0019%
(a.1.4.1.3.1.3) Rita Deskins 385 Stone Branch Rd. Honaker, VA 24260	0.04 acres 1/4032 of 151.61 acres	0.0019%
(a.1.4.1.3.1.4) Rhonda Kay "Katie" Deskins Heirs, Devisees Successors or Assigns	0.04 acres 1/4032 of 151.61 acres	0.0019%
(a.1.4.1.3.1.4.1) Arnold "Bo" Cook Heirs, Devisees, Successors or Assigns		
(a.1.4.1.3.1.4.1.1) Vanessa Dillon 385 Stone Branch Road Honaker, VA 24260		
(a.1.4.1.3.1.4.1.2) Michael W. Cook 1305 Dixie Lane Honaker, VA 24260		
(a.1.4.1.3.1.4.1.3) Danny Cook Address Pending		
(a.1.4.1.4) Jerry F. Deskins Heirs, Devisees, Successors or Assigns		
(a.1.4.1.4.1) Linda S. Honaker Deskins 475 Wysor Valley Rd. Honaker, VA 24260	0.45 acres 1/336 of 151.61 acres	0.0229%

Exhibit E  
 VP2 Sealed Gob Unit 1  
 Docket # VGOB 02-0319-1008-04  
 List of all Respondents that require escrow  
 1973.45 Total Acres

	Acres In Unit	Percent of Unit
(a.1.4.1.5) Donald W. Deskins P. O. Box 1184 Honaker, VA 24260	0.45 acres 1/336 of 151.61 acres	0.0229%
(a.1.4.1.6) Norma R. Hale PO Box 240 Jewell Ridge, VA 24622	0.45 acres 1/336 of 151.61 acres	0.0229%
(a.1.5) Ellis Deskins Heirs, Devisees, Successors or Assigns		
(a.1.5.1) Frieda Coltrane Deskins Heirs, Devisees, Successors or Assigns		
(a.1.5.1.1) Michael P. Deskins 222 Beaver Dam Road Hillsville, VA 24343	1.35 acres 1/112 of 151.61 acres	0.0686%
(a.1.5.1.2) Ellis P. Deskins, Jr. 355 Silver Lear Road Dugspur, VA 24325	1.35 acres 1/112 of 151.61 acres	0.0686%
(a.1.6) Delles G. Deskins Heirs, Devisees, Successors or Assigns		
(a.1.6.1) Ilean Keen Clifton Heirs, Devisees, Successors or Assigns		
(a.1.6.1.1) Althea Walker Bollinger 8191 Varina Rd. Richmond, VA 23231	2.71 acres 1/56 of 151.61 acres	0.1372%
(a.1.7) Bertie Jay Deskins Heirs, Devisees, Successors or Assigns		
(a.1.7.1) Bilianora C. Deskins Heirs, Devisees, Successors or Assigns		
(a.1.7.1.1) Astra Harris 1590 Dawn Avenue Ypsilanti, MI 48198-4268	0.54 acres 1/280 of 151.61 acres	0.0274%
(a.1.7.1.2) William Randall Deskins 222 Barton Ypsilanti, MI 49221-4268	0.54 acres 1/280 of 151.61 acres	0.0274%
(a.1.7.1.3) Perry Christopher Deskins P.O. Box 347 Rosedale, VA 24280	0.54 acres 1/280 of 151.61 acres	0.0274%
(a.1.7.1.4) Myrtle Ann Jefferson 11625 Bell House Road Providence Forge, VA 23140	0.54 acres 1/280 of 151.61 acres	0.0274%
(a.1.7.1.5) Bertie Jay Deskins, Jr. Heirs, Devisees, Successors or Assigns		
(a.1.7.1.5.1) Linda Lockhart Deskins 208 Whites Subdivision Rd. Cedar Bluff, VA	0.54 acres 1/280 of 151.61 acres	0.0274%
(a.1.8) Charles P. Deskins, Jr. Heirs, Devisees, Successors or Assigns		
(a.1.8.1) Barbara Miller 6134 Miller Creek Rd. Swords Creek, VA 24649	0.68 acres 1/224 of 151.61 acres	0.0343%
(a.1.8.2) James "Ron" Deskins 6134 Miller Creek Rd. Swords Creek, VA 24649	0.68 acres 1/224 of 151.61 acres	0.0343%
(a.1.8.3) Rose Mary Deskins Perkins Heirs, Devisees, Successors or Assigns (predeceased)		
(a.1.8.3.1) Sonya Deskins Hawthorne 1915 S. 39 Street #48 Messa, AZ 85206	0.34 acres 1/448 of 151.61 acres	0.0171%

Exhibit E  
 VP2 Sealed Gob Unit 1  
 Docket # VGOB 02-0319-1008-04  
 List of all Respondents that require escrow  
 1973.45 Total Acres

	Acres In Unit	Percent of Unit
(a.1.8.3.2) Lonnie Perkins 17347 Wilkinson Drive Abingdon, VA 24211	0.34 acres 1/448 of 151.61 acres	0.0171%
(a.1.8.4) Lois June "Junie" Deskins Hurd Heirs, Devisees, Successors or Assigns (predeceased)		
(a.1.8.4.1) Michael Hurd 33 Flatwood Drive, Apt. 5 Lebanon, VA 24266	0.68 acres 1/224 of 151.61 acres	0.0343%
(a.1.9) Billy J. Deskins 5441 Drill Rd. Honaker, VA 24260	2.71 acres 1/56 of 151.61 acres	0.1372%
(a.1.10) Winfred L. Deskins Heirs, Devisees, Successors or Assigns		
(a.1.10.1) Samuel L. Deskins 1107 Stone Mtn. Rd. PO Box 1806 Honaker, VA 24260	2.71 acres 1/56 of 151.61 acres	0.1372%
<b>Total tract acres</b>	<b>21.6586</b>	
<b>Total tract percent</b>	<b>1.0975%</b>	

**Tract #13, 12.36 acres**

**COAL OWNERSHIP**

(1) Hugh MacRae Land Trust Tr. 25 c/o Alan Siegel, Esq. Gump, Strauss, Akin LLP 1 Bryant Park New York, NY 10036-6715	12.36 acres	0.6263%
---	-------------	---------

*By Assignment and Bill of Sale, HMLT devised all of its right, title and interest (other than "Excluded Assets") to Torch Energy Advisors Inc. effective September 4, 1991 and recorded in Buchanan County under DB474 / PG384.*

Torch Oil and Gas Company  
 c/o Sue Ann Craddock  
 670 Dona Ana Road SW  
 Deming, NM 88030

**OIL & GAS OWNERSHIP**

*The ownership listed below is currently being reviewed and documentation is being requested to verify title.*

Yukon Pocahontas Coal Co., et al <i>(34.73 acre tract)</i>	12.36 acres	0.6263%
(1) Yukon Pocahontas Coal Company, et al		
(1.1) Yukon Pocahontas Coal Company P.O. Box 187 Tazewell, VA 24651	1.236 acres 1/10 of 12.36 acres	0.0626%
(1.2) Buchanan Coal Company P.O. Box 187 Tazewell, VA 24651	0.275 acres 1/45 of 12.36 acres	0.0139%
(1.3) Sayers-Pocahontas Coal Company P.O. Box 187 Tazewell, VA 24651	0.137 acres 1/90 of 12.36 acres	0.0070%
(1.4) Highland Resources, Inc/ North American Resources, Corp. * Five Concourse Parkway, Suite 1650 Atlanta, GA 30328	0.824 acres 1/15 of 12.36 acres	0.0418%

\* Note: Plum Creek Timberlands retained their CBM interest, there is no conflict. The royalty for (d) is to be paid to Plum Creek. Highland Resources, inc. / North American Resources, Corp. is owner of the Oil & Gas Only.

(2) CL Ritter Lumber Company PO Box 700 Huntington, WV 25711	2.472 acres 1/5 of 12.36 acres	0.1253%
(3) Myrta N. Ratliff Heirs, Devisees, Successors or Assigns <i>Heirs Unknown</i>	2.472 acres 1/5 of 12.36 acres	0.1253%

Exhibit E  
 VP2 Sealed Gob Unit 1  
 Docket # VGOB 02-0319-1008-04  
 List of all Respondents that require escrow  
 1973.45 Total Acres

	Acres In Unit	Percent of Unit
<b>(4) Mona Webb Heirs, Devisees, Successors or Assigns</b>		
(4.3) John Webb P.O. Box 577 Keen Mountain, VA 24624	0.353 acres 1/35 of 12.36 acres	0.0179%
<b>(4.4) Virginia W. Cole Heirs, Devisees, Successors or Assigns</b>		
(4.4.3) Melissa M. Turner 3480 Eaglebrook Road Christiansburg, VA 24073	0.044 acres 1/280 of 12.36 acres	0.0022%
(4.4.4) Maura Nichole Turner 3480 Eaglebrook Road Christiansburg, VA 24073	0.044 acres 1/280 of 12.36 acres	0.0022%
(4.4.5) Garrett Reid Turner 3480 Eaglebrook Road Christiansburg, VA 24073	0.044 acres 1/280 of 12.36 acres	0.0022%
(4.4.3) Jordyn Noelle Turner 3480 Eaglebrook Road Christiansburg, VA 24073	0.044 acres 1/280 of 12.36 acres	0.0022%
<b>(4.5) Emma L. Herbert Heirs, Devisees, Successors or Assigns</b>		
(4.5.1) Bill Chambers 8940 Mill Creek Road Millboro, VA 24460	0.118 acres 1/105 of 12.36 acres	0.0060%
(4.5.2) Sherri Collins 10652 Stafford Road Chargin Falls, OH 44023	0.118 acres 1/105 of 12.36 acres	0.0060%
(4.5.3) Wanda Waite 10652 Stafford Road Chargin Falls, OH 44023	0.118 acres 1/105 of 12.36 acres	0.0060%
(4.6) Ruby W. Wells 5980 Pearl Road Parma Heights, OH 44130	0.353 acres 1/35 of 12.36 acres	0.0179%
<b>(4.7) Robert W. Casey Heirs, Devisees, Successors or Assigns</b>		
(4.7.1) Pauline Cole Casey 1279 Hilltop Road Jewell Ridge, VA 24622	0.118 acres 1/105 of 12.36 acres	0.0060%
(4.7.1.1) Chad Casey 520 Watson Road Pounding Mill, VA 24637	0.118 acres 1/105 of 12.36 acres	0.0060%
(4.7.1.2) Brian Casey 798 Pond Street Pounding Mill, VA 24637	0.118 acres 1/105 of 12.36 acres	0.0060%
<b>(5) Walter Wade Heirs, Devisees, Successors or Assigns</b>		
<b>(5.1) Carl Wade Heirs, Devisees, Successors or Assigns</b>		
(5.1.1) Emanuel Wade 226 Adam Street Blountville, TN 37617	0.206 acres 1/60 of 12.36 acres	0.0104%
<b>(5.1.2) Gaylene Deskins Heirs, Devisees, Successors or Assigns</b>		
(5.1.2.1) Nick Deskins 720 Skyview Drive Chilhowie, VA 24319-4527	0.103 acres 1/120 of 12.36 acres	0.0052%
(5.1.2.2) Valmy Shannon 103 Blanton Drive Seaford, VA 23696-2522	0.103 acres 1/120 of 12.36 acres	0.0052%
<b>(5.2) Eunice Wade Baldwin Heirs, Devisees, Successors or Assigns</b>		

**Exhibit E**  
**VP2 Sealed Gob Unit 1**  
**Docket # VGOB 02-0319-1008-04**  
**List of all Respondents that require escrow**  
**1973.45 Total Acres**

	Acres In Unit	Percent of Unit
(5.2.1) Inez B. Kimbrell 225 Raven Circle Raven, VA 24639	0.034 acres 1/360 of 12.36 acres	0.0017%
(5.2.2) Alice Ruth Meadows 5931 State Route 314 Fredericktown, OH 43019-9225	0.034 acres 1/360 of 12.36 acres	0.0017%
(5.2.3) Wanda Griffith PO Box 116 Doran, VA 24612	0.034 acres 1/360 of 12.36 acres	0.0017%
(5.2.4) Ted Allen Baldwin Heirs, Devisees, Successors or Assigns		
(5.2.4.1) Pansy Baldwin 135 Indian Springs Drive Cedar Bluff, VA 24609-8837	0.034 acres 1/360 of 12.36 acres	0.0017%
(5.2.5) Sherman Baldwin 1210 Lake Whitten Road North Tazewell, VA 24630	0.034 acres 1/360 of 12.36 acres	0.0017%
(5.2.6) Marty Baldwin <i>Address Unknown</i>	0.034 acres 1/360 of 12.36 acres	0.0017%
(5.2.7) Ola Gay Baldwin Arnold Heirs, Devisees, Successors or Assigns		
(5.2.7.1) Wanda Gay Boñon <i>Address Pending</i>	0.034 acres 1/360 of 12.36 acres	0.0017%
(5.2.8) D.C. Baldwin Heirs, Devisees, Successors or Assigns		
(5.2.8.1) Nancy Baldwin Komp 2510 Arthur Road Springfield, OH 45502	0.017 acres 1/720 of 12.36 acres	0.0009%
(5.2.8.2) Sandy Baldwin Cramer 4460 Dayton Road, Lot 29 Springfield, OH 45502	0.017 acres 1/720 of 12.36 acres	0.0009%
(5.2.9) Shirley F. Baldwin Heirs, Devisees, Successors or Assigns		
(5.2.9.1) Donna Foote 9942 Oak Terrace Road Mardela Springs, MD 21837-2060	0.017 acres 1/720 of 12.36 acres	0.0009%
(5.2.9.2) Pamela Ginger Case 325 2nd Street North Little Rock, ARK 72117	0.017 acres 1/720 of 12.36 acres	0.0009%
(5.2.10) Norman Baldwin Heirs, Devisees, Successors or Assigns		
(5.2.10.1) Rufus Baldwin 208 High Street Richlands, VA 24641	0.007 acres 1/1800 of 12.36 acres	0.0003%
(5.2.10.2) David Baldwin PO Box 803 Raven, VA 24639	0.007 acres 1/1800 of 12.36 acres	0.0003%
(5.2.10.3) Michael Baldwin PO Box 1044 Raven, VA 24639	0.007 acres 1/1800 of 12.36 acres	0.0003%
(5.2.10.4) Tammy Baldwin Muir 4480 Clarks Valley Road Swords Creek, VA 24649	0.007 acres 1/1800 of 12.36 acres	0.0003%
(5.2.10.5) Sharon K. Baldwin c/o SWVA Training Center 160 Training Center Road Hillsville, VA 24343	0.007 acres 1/1800 of 12.36 acres	0.0003%
(5.2.11) Bane Baldwin Heirs, Devisees, Successors or Assigns		

Exhibit E  
 VP2 Sealed Gob Unit 1  
 Docket # VGOB 02-0319-1008-04  
 List of all Respondents that require escrow  
 1973.45 Total Acres

	Acres In Unit	Percent of Unit
(5.2.11.1) Eddie Baldwin 1224 Sunset Drive, PO Box 372 Richlands, VA 24641-2515	0.011 acres 1/1080 of 12.36 acres	0.0006%
(5.2.11.2) Kathy Whitt 8740 Swords Creek Road Swords Creek, VA 24649	0.011 acres 1/1080 of 12.36 acres	0.0006%
(5.2.11.3) Lisa Shaver 89 Sevier Street Lebanon, VA 24266-7142	0.011 acres 1/1080 of 12.36 acres	0.0006%
(5.2.12) Marty Arnold c/o Wanda Griffith PO Box 116 Doran, VA 24612	0.034 acres 1/360 of 12.36 acres	0.0017%
(5.3) Stella Wade Gillespie Heirs, Devisees, Successors or Assigns		
(5.3.1) Cecil Gillespie 439 Brown Ave. Richlands, VA 24641-2907	0.103 acres 1/120 of 12.36 acres	0.0052%
(5.3.2) Troy Gillespie 20307 Cleveland Rd. Abingdon, VA 24211-5843	0.103 acres 1/120 of 12.36 acres	0.0052%
(5.3.3) David Gillespie 596 Podesta St. Memphis, TN 38120-1541	0.103 acres 1/120 of 12.36 acres	0.0052%
(5.3.4) Darrell Gillespie <i>Address Pending</i>	0.103 acres 1/120 of 12.36 acres	0.0052%
(5.4) Glayds Ida Boyd Heirs, Devisees, Successors or Assigns		
(5.4.1) Patti Gilbert 3603 Kent Ridge Road Cedar Bluff, VA 24609-8517	0.137 acres 1/90 of 12.36 acres	0.0070%
(5.4.2) Michael T. Boyd 3849 Kent Ridge Road Cedar Bluff, VA 24609-8518	0.137 acres 1/90 of 12.36 acres	0.0070%
(5.5) Venia Wade Newberry 639 Daniel Drive Newport News, VA 23601-1701	0.412 acres 1/30 of 12.36 acres	0.0209%
(5.6) Sarah Eady "Edith" Wade Smith Heirs, Devisees, Successors, or Assigns		
(5.6.1) Lula Smith Robins Heirs, Devisees, Successors or Assigns		
(5.6.1.1) Timothy K. Martin 331 Sugar Run Road Cedar Bluff, VA 24609	0.034 acres 1/360 of 12.36 acres	0.0017%
(5.6.1.2) Patricia Diane Taylor P.O. Box 2104 Honaker, VA 24260-2104	0.034 acres 1/360 of 12.36 acres	0.0017%
(5.6.1.3) Louise R. Smith Heirs, Devisees, Successors or Assigns <i>Heirs Unknown</i>	0.034 acres 1/360 of 12.36 acres	0.0017%
(5.6.2) Earl Dolphus Smith Heirs, Devisees, Successors or Assigns		
(5.6.2.1) Marie Carter Smith 905 Big Creek Rd. Richlands, VA 24641	0.103 acres 1/120 of 12.36 acres	0.0052%
(5.6.3) Raymond Shular Smith Heirs, Devisees, Successors or Assigns		
(5.6.3.1) Virginia Edith Smith Box 335 Doran, VA 24612	0.103 acres 1/120 of 12.36 acres	0.0052%
(5.6.4) Luther Smith Heirs, Devisees, Successors or Assigns		

Exhibit E  
 VP2 Sealed Gob Unit 1  
 Docket # VGOB 02-0319-1008-04  
 List of all Respondents that require escrow  
 1973.45 Total Acres

	Acres In Unit	Percent of Unit
(5.6.4.1) Geraldine Smith Heirs, Devisees, Successors or Assigns		
(5.6.4.1.1) Lisa Wallace	Predeceased Luther & Geraldine Smith	
(5.6.4.1.1.1) Anna Bond 1760 Knox Creek Road Hurley, VA 24620	0.009 acres 1/1440 of 12.36 acres	0.0004%
(5.6.4.1.1.2) Scotty Bond Box 82 Swords Creek, VA 24649	0.009 acres 1/1440 of 12.36 acres	0.0004%
(5.6.4.1.2) David Smith 84 Poison Ivy Drive Taylorsville, NC 28681	0.017 acres 1/720 of 12.36 acres	0.0009%
(5.6.4.1.3) Donald Smith 84 Poison Ivy Drive Taylorsville, NC 28681	0.017 acres 1/720 of 12.36 acres	0.0009%
(5.6.4.1.4) Judy Tiedemann 530 150th Street Amery, WI 54001-2805	0.017 acres 1/720 of 12.36 acres	0.0009%
(5.6.4.1.5) Paul Smith P.O. Box 1143 Claremont, NC 28610	0.017 acres 1/720 of 12.36 acres	0.0009%
(5.6.4.1.6) Peggy Smith 84 Poison Ivy Drive Taylorsville, NC 28681	0.017 acres 1/720 of 12.36 acres	0.0009%
(f.2) Tom C. Smith Heirs <i>Deceased, no children - no issue</i>		
	<b>Total tract acres</b>	<b>11.3398</b>
	<b>Total tract percent</b>	<b>0.5746%</b>

**Tract #16, 0.22 acres**

**COAL OWNERSHIP**

(1) Hugh MacRae Land Trust Tr. 17 c/o Alan Siegel, Esq. Gump, Strauss, Akin LLP 1 Bryant Park New York, NY 10036-6715	0.22 acres	0.0111%
---	------------	---------

*By Assignment and Bill of Sale, HMLT devised all of its right, title and interest (other than "Excluded Assets") to Torch Energy Advisors Inc. effective September 4, 1991 and recorded in Buchanan County under DB474 / PG384.*

Torch Oil and Gas Company  
 c/o Sue Ann Craddock  
 670 Dona Ana Road SW  
 Deming, NM 88030

**OIL & GAS OWNERSHIP**

***W9 pending***

(1) John Ford Rt.1, Box 169 Raven, VA 24639	0.22 acres	0.0111%
---	------------	---------

**Tract #19, 36.30 acres**

***Only 4/5 of the tract is being escrowed due to conflicting claim to CBM***

**COAL OWNERSHIP**

Yukon Pocahontas Coal Company, et al. <i>(34.73 Acre Tract)</i>	36.30 acres	1.8394%
(1) Yukon Pocahontas Coal Company et al.		
(a) Yukon Pocahontas Coal Company P.O. Box 187 Tazewell, VA 24651	14.52 acres 2/5 of 29.04 acres	0.7358%

Exhibit E  
 VP2 Sealed Gob Unit 1  
 Docket # VGOB 02-0319-1008-04  
 List of all Respondents that require escrow  
 1973.45 Total Acres

	Acres In Unit	Percent of Unit
(b) Buchanan Coal Company P.O. Box 187 Tazewell, VA 24651	3.23 acres 4/45 of 29.04 acres	0.1635%
(c) Sayers-Pocahontas Coal Company P.O. Box 187 Tazewell, VA 24651	1.61 acres 2/45 of 29.04 acres	0.0818%
(d) Highland Resources, Inc/ North American Resources, Corp. * Five Concourse Parkway, Suite 1650 Atlanta, GA 30328	9.68 acres 4/15 of 29.04 acres	0.4905%

**OIL & GAS OWNERSHIP**

*W9 pending*

(1) CL Ritter Lumber Co.	36.30 acres	1.8394%
(1) C. L. Ritter Lumber Co. P. O. Box 700 Huntington, WV 25711	29.04 acres 4/5 of 36.30 acres	1.4715%

**Total tract acres 29.0400**  
**Total tract percent 1.4715%**

**Tract #20, 2.15 acres**

**COAL OWNERSHIP**

(1) Hugh MacRae Land Trust Tr. 17 c/o Alan Siegel, Esq. Gump, Strauss, Akin LLP 1 Bryant Park New York, NY 10036-6715	2.15 acres	0.1090%
---	------------	---------

*By Assignment and Bill of Sale, HMLT devised all of its right, title and interest (other than "Excluded Assets") to Torch Energy Advisors Inc. effective September 4, 1991 and recorded in Buchanan County under DB474 / PG384.*

Torch Oil and Gas Company  
 c/o Sue Ann Craddock  
 670 Dona Ana Road SW  
 Deming, NM 88030

**OIL & GAS OWNERSHIP**

*W9 pending*

(1) Selma June Mullins Box 492 Keen Mountain, VA 24624	2.15 acres	0.1090%
--	------------	---------

**Tract #21, 2.79 acres**

**COAL OWNERSHIP**

(1) Hugh MacRae Land Trust Tr. 17 c/o Alan Siegel, Esq. Gump, Strauss, Akin LLP 1 Bryant Park New York, NY 10036-6715	2.79 acres	0.1414%
---	------------	---------

*By Assignment and Bill of Sale, HMLT devised all of its right, title and interest (other than "Excluded Assets") to Torch Energy Advisors Inc. effective September 4, 1991 and recorded in Buchanan County under DB474 / PG384.*

Torch Oil and Gas Company  
 c/o Sue Ann Craddock  
 670 Dona Ana Road SW  
 Deming, NM 88030

**OIL & GAS OWNERSHIP**

*W9 pending*

(1) Kathy Looney PO Box 276 Oakwood, VA 24631	2.79 acres	0.1414%
---	------------	---------

Exhibit E  
 VP2 Sealed Gob Unit 1  
 Docket # VGOB 02-0319-1008-04  
 List of all Respondents that require escrow  
 1973.45 Total Acres

	Acres In Unit	Percent of Unit
--	---------------	-----------------

**Tract #22, 6.00 acres**

**COAL OWNERSHIP**

(1) Hugh MacRae Land Trust Tr. 17 c/o Alan Siegel, Esq. Gump, Strauss, Akin LLP 1 Bryant Park New York, NY 10036-6715	6.00 acres	0.3040%
---	------------	---------

*By Assignment and Bill of Sale, HMLT devised all of its right, title and interest (other than "Excluded Assets") to Torch Energy Advisors Inc. effective September 4, 1991 and recorded in Buchanan County under DB474 / PG384.*

Torch Oil and Gas Company  
 c/o Sue Ann Craddock  
 670 Dona Ana Road SW  
 Deming, NM 88030

**OIL & GAS OWNERSHIP**

***W9 pending***

(1) Gussie Johnson Rt. 1 Box 165 Raven, VA 24639	6.00 acres	0.3040%
--	------------	---------

**Tract #23, 24.31 acres**

**COAL OWNERSHIP**

(1) Hugh MacRae Land Trust Tr. 17 c/o Alan Siegel, Esq. Gump, Strauss, Akin LLP 1 Bryant Park New York, NY 10036-6715	24.31 acres	1.2319%
---	-------------	---------

*By Assignment and Bill of Sale, HMLT devised all of its right, title and interest (other than "Excluded Assets") to Torch Energy Advisors Inc. effective September 4, 1991 and recorded in Buchanan County under DB474 / PG384.*

Torch Oil and Gas Company  
 c/o Sue Ann Craddock  
 670 Dona Ana Road SW  
 Deming, NM 88030

**OIL & GAS OWNERSHIP**

A.J. Harman heirs, et al <i>(25.83 acres)</i>	24.31 acres	1.2319%
--	-------------	---------

(1) A.J. Harman Heirs, Devisees, Successors or Assigns

(a) Lydia M. Harman

*Conveyed Interest to Walter Lee Keen & Henry Harman Deed Book 157, Page 360*

(a.10) Sarah Jane Keen PO Box 447 Raven, VA 24639	4.420 acres 2/11 of 24.31 acres	0.2240%
---	------------------------------------	---------

*Sarah Jane Keen not listed as part of Case No. 12-292*

**Tract #32, 9.65 acres**

**COAL OWNERSHIP**

(1) Hugh MacRae Land Trust Tr. 17 c/o Alan Siegel, Esq. Gump, Strauss, Akin LLP 1 Bryant Park New York, NY 10036-6715	9.65 acres	0.4890%
---	------------	---------

*By Assignment and Bill of Sale, HMLT devised all of its right, title and interest (other than "Excluded Assets") to Torch Energy Advisors Inc. effective September 4, 1991 and recorded in Buchanan County under DB474 / PG384.*

Torch Oil and Gas Company  
 c/o Sue Ann Craddock  
 670 Dona Ana Road SW  
 Deming, NM 88030

Exhibit E  
 VP2 Sealed Gob Unit 1  
 Docket # VGOB 02-0319-1008-04  
 List of all Respondents that require escrow  
 1973.45 Total Acres

	Acres In Unit	Percent of Unit
<b><u>OIL &amp; GAS OWNERSHIP</u></b>		
<i>W9 pending</i>		
Pocahontas Gas Partnership, et al.	9.65 acres	0.4890%
(2) William Tickle P.O. Box 70232 Cross Lanes, WV 25356	4.825 acres 1/2 of 9.65 acres	0.2445%

**Tract #34, 1.58 acres**

**COAL OWNERSHIP**

(1) Hugh MacRae Land Trust Tr. 17 c/o Alan Siegel, Esq. Gump, Strauss, Akin LLP 1 Bryant Park New York, NY 10036-6715	1.58 acres	0.0801%
---	------------	---------

*By Assignment and Bill of Sale, HMLT devised all of its right, title and interest (other than "Excluded Assets") to Torch Energy Advisors Inc. effective September 4, 1991 and recorded in Buchanan County under DB474 / PG384.*

Torch Oil and Gas Company  
 c/o Sue Ann Craddock  
 670 Dona Ana Road SW  
 Deming, NM 88030

**OIL & GAS OWNERSHIP**

*The ownership listed below is currently being reviewed and documentation is being requested to verify title.*

(1) W.J. Sisk Heirs, Devisees, Successors or Assigns (Lots 1, 2 & 3)	1.580 acres	0.0801%
(a) Dale Hodge Chambers, et ux. 1009 Peach Rd. Raven, VA 24639	1.354 acres 6/7 of 1.58 acres	0.0686%
(b) Bascom Harold Sisk Heirs, Devisees, Successors or Assigns (1/7)		
(b.1) Nancy Sisk c/o Walter Jackson Sisk 229 Hesque Street Kingsport, TN 37665	0.056 acres 1/28 of 1.58 acres	0.0029%
(b.2) Maudie Ellen Sanders 600 North 583 Street Kokomo, In 46901	0.056 acres 1/28 of 1.58 acres	0.0029%
(b.3) Walter Jackson "Bud" Sisk 229 Hesque Street Kingsport, TN 37665	0.056 acres 1/28 of 1.58 acres	0.0029%
(b.4) Jimmy Donald Sisk 2854 Kay Blvd Norton, OH 44203	0.056 acres 1/28 of 1.58 acres	0.0029%

**Tract #38, 0.72 acres**

**COAL OWNERSHIP**

(1) Hugh MacRae Land Trust Tr. 17 c/o Alan Siegel, Esq. Gump, Strauss, Akin LLP 1 Bryant Park New York, NY 10036-6715	0.72 acres	0.0365%
---	------------	---------

*By Assignment and Bill of Sale, HMLT devised all of its right, title and interest (other than "Excluded Assets") to Torch Energy Advisors Inc. effective September 4, 1991 and recorded in Buchanan County under DB474 / PG384.*

Torch Oil and Gas Company  
 c/o Sue Ann Craddock  
 670 Dona Ana Road SW  
 Deming, NM 88030

Exhibit E  
 VP2 Sealed Gob Unit 1  
 Docket # VGOB 02-0319-1008-04  
 List of all Respondents that require escrow  
 1973.45 Total Acres

	Acres In Unit	Percent of Unit
<b><u>OIL &amp; GAS OWNERSHIP</u></b>		
<i>The ownership listed below is currently being reviewed and documentation is being requested to verify title.</i>		
(1) Corbit Jackson Heirs	0.72 acres	0.0365%
(a) Wanda Ritchie Heirs, Devisees, Successors or Assigns		
(a.1) Charles (aka Bud) Ritchie 121 Lauren Lane Hendersonville, TN 37075	0.45 acres 5/8 of 0.72 acres	0.0228%
(b) Lowery Jackson (aka Lora Lee Jackson) Heirs, Devisees, Successors or Assigns		
(b.1) Ruth Jackson		<i>Conveyed by quitclaim deed to Jerry Jackson (Instrument 8-1526 2/26/2008)</i>
(b.1.1) Jerry Jackson		<i>Conveyed by quitclaim deed to Rebecca R. Hale (2/4/2009)</i>
(b.1.1.1) Rebecca R. Hale 1509 Kentucky Ave. Bristol, TN 37620	0.09 acres 1/8 of 0.72 acres	0.0046%
(c) Corbit C. Jackson Heirs, Devisees, Successors or Assigns		
(c.1) Jerry Jackson		<i>Conveyed by quitclaim deed to Rebecca R. Hale (2/4/2009)</i>
(c.1.1) Rebecca R. Hale 1509 Kentucky Ave. Bristol, TN 37620	0.09 acres 1/8 of 0.72 acres	0.0046%
(d) Herbert L. Jackson Heirs, Devisees, Successors or Assigns		
(d.1) Jerry Jackson		<i>Conveyed by quitclaim deed to Rebecca R. Hale (2/4/2009)</i>
(d.1.1) Rebecca R. Hale 1509 Kentucky Ave. Bristol, TN 37620	0.09 acres 1/8 of 0.72 acres	0.0046%
	<b>Total tract acres</b>	<b>0.7200</b>
	<b>Total tract percent</b>	<b>0.0365%</b>

**Tract #39, 0.17 acres**

**COAL OWNERSHIP**

(1) Hugh MacRae Land Trust Tr. 17 c/o Alan Siegel, Esq. Gump, Strauss, Akin LLP 1 Bryant Park New York, NY 10036-6715	0.17 acres	0.0086%
---	------------	---------

*By Assignment and Bill of Sale, HMLT devised all of its right, title and interest (other than "Excluded Assets") to Torch Energy Advisors Inc. effective September 4, 1991 and recorded in Buchanan County under DB474 / PG384.*

Torch Oil and Gas Company  
 c/o Sue Ann Craddock  
 670 Dona Ana Road SW  
 Deming, NM 88030

**OIL & GAS OWNERSHIP**

***W9 pending***

(1) Kell E. Vandyke P. O. Box 588 Oakwood, VA 24631	0.17 acres	0.0086%
---	------------	---------

**Tract #45, 10.36 acres**

**COAL OWNERSHIP**

(1) Richard Deskins Heirs, Devisees, Successors or Assigns, et al. <i>(181.00 Acre Tract)</i>	10.36 acres	0.5250%
--	-------------	---------

Exhibit E  
 VP2 Sealed Gob Unit 1  
 Docket # VGOB 02-0319-1008-04  
 List of all Respondents that require escrow  
 1973.45 Total Acres

	Acres In Unit	Percent of Unit
(2) Louise J. Deskins; Deeded to Claude Deskins		
(2.1) Claude (Cloyd) Edward Deskins Heirs aka C.E. Deskins & Claude E. Deskins		
(2.1.1.1) Linda Vandyke Heirs, Devisees, Successors, or Assigns		
(2.1.1.1.1) Lida Jaydene Holzgrefe 13765 Sea Biscuit Drive Reno, NV 89521	0.2114 acres 1/49 of 10.36 acres	0.0107%
(2.1.1.2) Edith McGlothlin 2619 Derubertis Drive North Madison, OH 44057	0.2114 acres 1/49 of 10.36 acres	0.0107%
(2.1.1.4) Daris Deskins Heirs, Devisees, Successors, or Assigns		
(2.1.1.4.1) Madeline Essie Deskins Heirs, Devisees, Successors, or Assigns		
(2.1.1.4.1.1) Patricia (Patty) Sutter 177 Duff Drive Avon Lake, OH 44012	0.1057 acres 1/98 of 10.36 acres	0.0054%
(2.1.1.4.1.2) Wanda "Connie" Deskins 3660 Wade Lane East Colorado Springs, CO 80917	0.1057 acres 1/98 of 10.36 acres	0.0054%
(8) ICCC 10545 Riverside Drive Oakwood, VA 24631	0.8457 acres 4/49 of 10.36 acres	0.0429%

**OIL & GAS OWNERSHIP**

*The ownership listed below is currently being reviewed and documentation is being requested to verify title.*

(1) Richard Deskins Heirs, Devisees, Successors or Assigns, et al. <i>(181.00 Acre Tract)</i>	10.36 acres	0.5250%
(1) C.P. (Perry) Deskins Heirs, Devisees, Successors or Assigns		
(1.1) Sarah Deskins Heirs, Devisees, Successors or Assigns		
(1.1.1) Agnes Deskins Heirs, Devisees, Successors or Assigns		
(1.1.2) Lorine Deskins Heirs, Devisees, Successors or Assigns		
(1.1.3) Myrtle Langley Heirs, Devisees, Successors or Assigns		
(1.1.3.1) Arnold Roby Langley 118 Laquna Springs Drive Woodstock, GA 30188	0.1850 acres 1/56 of 10.36 acres	0.0094%
(1.1.4) Leonard Richard Deskins, Sr. Heirs, Devisees, Successors or Assigns		
(1.1.4.1) Norma Gay Deskins Heirs, Devisees, Successors or Assigns		
(1.1.4.1.1) Leonard Richard Deskins, Jr. Heirs, Devisees, Successors or Assigns		
(1.1.4.1.1.1) Debra Belcher Deskins 1017 High Street Bucyrus, OH 44820	0.0103 acres 1/1008 of 10.36 acres	0.0005%
(1.1.4.1.1.2) Angela Chandler <i>Address Unknown</i>	0.0069 acres 1/1512 of 10.36 acres	0.0003%
(1.1.4.1.1.3) Bobby Deskins <i>Address Unknown</i>	0.0069 acres 1/1512 of 10.36 acres	0.0003%
(1.1.4.1.1.4) Eric Deskins <i>Address Unknown</i>	0.0069 acres 1/1512 of 10.36 acres	0.0003%
(1.1.4.1.2) Clifford L. Deskins Heirs, Devisees, Successors or Assigns		
(1.1.4.1.2.1) Barbara Wooten Deskins 8124 Curle Drive West Point, VA 23181-9435	0.0069 acres 1/1512 of 10.36 acres	0.0003%
(1.1.4.1.2.1.1) Lisa Carole Liggan 27 Berkshire Lane Spotsylvania, VA 22551	0.0060 acres 1/1728 of 10.36 acres	0.0003%

Exhibit E  
 VP2 Sealed Gob Unit 1  
 Docket # VGOB 02-0319-1008-04  
 List of all Respondents that require escrow  
 1973.45 Total Acres

	Acres In Unit	Percent of Unit
(1.1.4.1.2.1.2) David Deskins PO Box 33 Barhamsville, VA 23011	0.0060 acres 1/1728 of 10.36 acres	0.0003%
1.1.4.1.2.1.3) Gregory N. Deskins 8124 Curle Drive West Point, VA 23181-9435	0.0060 acres 1/1728 of 10.36 acres	0.0003%
(1.1.4.1.2.1.4) Matthew Deskins 8124 Curle Drive West Point, VA 23181-9435	0.0060 acres 1/1728 of 10.36 acres	0.0003%
(1.1.4.1.3) J.P. (John Perry) Deskins Heirs, Devisees, Successors or Assigns		
(1.1.4.1.3.1) Ruby Geraldine Deskins 385 Stone Branch Road Honaker, VA 24260	0.0206 acres 1/504 of 10.36 acres	0.0010%
(1.1.4.1.3.1.1) Jackie Deskins 385 Stone Branch Road Honaker, VA 24260	0.0026 acres 1/4032 of 10.36 acres	0.0001%
(1.1.4.1.3.1.2) Larry Deskins 385 Stone Branch Road Honaker, VA 24260	0.0026 acres 1/4032 of 10.36 acres	0.0001%
(1.1.4.1.3.1.3) Rita Deskins 385 Stone Branch Road Honaker, VA 24260	0.0026 acres 1/4032 of 10.36 acres	0.0001%
(1.1.4.1.3.1.4) Rhonda Kay "Katie" Deskins Cook Heirs, Devisees, Successors or Assigns		
(1.1.4.1.3.1.4.1) Arnold "Bo" Cook 1305 Dixie Lane Honaker, VA 24260	0.0026 acres 1/4032 of 10.36 acres	0.0001%
(1.1.4.1.4) Jerry F. Deskins Heirs, Devisees, Successors or Assigns		
(1.1.4.1.4.1) Linda S. Honaker Deskins 475 Wysor Valley Road Honaker, VA 24260	0.0308 acres 1/336 of 10.36 acres	0.0016%
(1.1.4.1.5) Donald W. "Donnie" Deskins PO Box 1184 Honaker, VA 24260	0.0308 acres 1/336 of 10.36 acres	0.0016%
(1.1.4.1.6) Norma Ruth Hale PO Box 240 Jewell Ridge, VA 24622	0.0308 acres 1/336 of 10.36 acres	0.0016%
(1.1.5) Ellis Deskins Heirs, Devisees, Successors or Assigns		
(1.1.5.1) Frieda Coltrane Deskins 554 Silber Leaf Road Dugspur, VA 24325	0.1850 acres 1/56 of 10.36 acres	0.0094%
(1.1.6) Delles George Deskins Heirs, Devisees, Successors or Assigns		
(1.1.6.1) Ilean Kenn Clifton Heirs, Devisees, Successors or Assigns		
(1.1.6.1.1) Althea Walker Bollinger 8191 Varina Road Richmond, VA 23231	0.1850 acres 1/56 of 10.36 acres	0.0094%
(1.1.7) Bertie Jay Deskins, Sr. Heirs, Devisees, Successors or Assigns		
(1.1.7.1) Billanora Cyphers Deskins Heirs, Devisees, Successors or Assigns		
(1.1.7.1.1) Astra Harris 1590 Dawn Avenue Ypsilanti, MI 48198-3261	0.0370 acres 1/280 of 10.36 acres	0.0019%
(1.1.7.1.2) William Radall Deskins 222 Barton Ypsilanti, MI 48198-3261	0.0370 acres 1/280 of 10.36 acres	0.0019%
(1.1.7.1.3) Perry Christopher Deskins Twin Oaks Drive, Ridge Wood Lebanon, VA 24266	0.0370 acres 1/280 of 10.36 acres	0.0019%

Exhibit E  
 VP2 Sealed Gob Unit 1  
 Docket # VGOB 02-0319-1008-04  
 List of all Respondents that require escrow  
 1973.45 Total Acres

	Acres In Unit	Percent of Unit
(1.1.7.1.4) Myrtle Ann Jefferson 11625 Bell House Road Providence Forge, VA 23140	0.0370 acres 1/280 of 10.36 acres	0.0019%
(1.1.7.1.5) Bertie Jay Deskins, Jr. Heirs, Devisees, Successors or Assigns		
(1.1.7.1.5.1) Linda Lockhart Deskins 208 Whites Subdivision Road Swords Creek, VA 24649	0.0370 acres 1/280 of 10.36 acres	0.0019%
(1.1.8) Charles Perry Deskins, Jr. Heirs, Devisees, Successors or Assigns		
(1.1.8.1) Barbara Miller 6134 Miller Creek Road Swords Creek, VA 24649	0.0463 acres 1/224 of 10.36 acres	0.0023%
(1.1.8.2) James "Ron" Deskins <i>Address Unknown</i>	0.0463 acres 1/224 of 10.36 acres	0.0023%
(1.1.8.3) Rose Mary Deskins Perkins Heirs, Devisees, Successors or Assigns		
(1.1.8.3.1) Sonya Deskins <i>Address Unknown</i>	0.0231 acres 1/448 of 10.36 acres	0.0012%
(1.1.8.3.2) Lonnie Perkins <i>Address Unknown</i>	0.0231 acres 1/448 of 10.36 acres	0.0012%
(1.1.8.4) Lois June "Junie" Deskins Hurd Heirs, Devisees, Successors or Assigns		
(1.1.8.4.1) Michael Hurd <i>Address Unknown</i>	0.0463 acres 1/224 of 10.36 acres	0.0023%
(1.1.9) Billy Joe Deskins 5441 Drill Road Honaker, VA 24260	0.1850 acres 1/56 of 10.36 acres	0.0094%
(1.1.10) Winfred L. Deskins Heirs, Devisees, Successors or Assigns		
(1.1.10.1) Samuel L. Deskins 1107 Stone Mountain Road, PO Box 1806 Honaker, VA 24260	0.1850 acres 1/56 of 10.36 acres	0.0094%
(2) Louise J. Deskins; Deeded to Claude Deskins		
(2.1.1.3) Ralph Deskins Heirs, Devisees, Successors, or Assigns		
(2.1.1.3.1) Marie McNealy Deskins 21576 G.C. Perry Highway Tazewell, VA 24651	0.2114 acres 1/49 of 10.36 acres	0.0107%
(2.1.1.5) Gaylene Horn 21467 Green Springs Road Abingdon, VA 24211	0.2114 acres 1/49 of 10.36 acres	0.0107%
(2.1.1.6) Myrtle Deskins Sisk Heirs, Devisees, Successors, or Assigns		
(2.1.1.6.1) Jimmy "Jim" Sisk Sr. 2854 Ray Blvd. Norton, OH 44203	0.2114 acres 1/49 of 10.36 acres	0.0107%
(2.1.1.7) Otis Harvey Deskins Heirs, Devisees, Successors, or Assigns		
(2.1.1.7.1) Joyce Ratliff 9901 Pendelton Pike, Lot 63 Indianapolis, IN 46236-2891	0.0352 acres 1/294 of 10.36 acres	0.0018%
(2.1.1.7.2) Juanita Colley 1916 Country Road 60 Auburn, IN 46706	0.0352 acres 1/294 of 10.36 acres	0.0018%
(2.1.1.7.3) Billy Deskins 1111 Supior Drive Auburn, IN 46706	0.0352 acres 1/294 of 10.36 acres	0.0018%
(2.1.1.7.4) Lois Jean High PO Box 24 Coranna, IN 46730	0.0352 acres 1/294 of 10.36 acres	0.0018%
(2.1.1.7.5) Joan Deskins 518 Touring Drive Auburn, IN 46706	0.0352 acres 1/294 of 10.36 acres	0.0018%

Exhibit E  
 VP2 Sealed Gob Unit 1  
 Docket # VGOB 02-0319-1008-04  
 List of all Respondents that require escrow  
 1973.45 Total Acres

	Acres In Unit	Percent of Unit
(2.1.1.7.6) Joe Deskins 5272 country Road 35 Auburn, IN 46706	0.0352 acres 1/294 of 10.36 acres	0.0018%
(3) Rachel McNeil Heirs, Devisees, Successors, or Assigns		
(3.1) Oliver McNeil Heirs, Devisees, Successors, or Assigns		
(3.1.1) Stanton L. McNeil Heirs, Devisees, Successors, or Assigns		
(3.1.1.1.1) Jack Wayne McNeil 2330 Mountain Pass Road Troutville, VA 24176		
	0.0074 acres 1/1400 of 10.36 acres	0.0004%
(3.1.1.1.2) Christopher Todd McNeil 425 Argos Road Yukon, OK 73099-9757		
	0.0056 acres 3/5600 of 10.36 acres	0.0003%
(3.1.1.1.3) Rodrick Staton McNeil 1624 Bucksglen Drive Galloway, OH 43119-9300		
	0.0056 acres 3/5600 of 10.36 acres	0.0003%
(3.1.1.1.4) Robert Scott McNeil 102 Olde Well Loop Road Wilmington, NC 28411-6146		
	0.0019 acres 1/5600 of 10.36 acres	0.0001%
(3.1.1.1.5) Edward and Anita McNeil 2412 Sequoia Park Yukon, OK 73099-5822		
	0.0722 acres 39/5600 of 10.36 acres	0.0037%
(3.2) Rosa Adkins Heirs, Devisees, Successors, or Assigns		
(3.2.1) Felda Lenore Adkins Bland Heirs, Devisees, Successors, or Assigns		
(3.2.1.1) Charlotte Elaine Bland Mason 38 Reddington Court Dayton, OH 45449		
	0.1850 acres 1/56 of 10.36 acres	0.0094%
(3.2.2) Betty Lou Adkins Deweese Heirs, Devisees, Successors, or Assigns		
(3.2.2.1) Arthur Elmo Deweese Heirs, Devisees, Successors, or Assigns		
(3.2.2.1.1) Robert Wayne Deweese PO Box 186 Peytona Estates Peytona, WV 25154		
	0.1850 acres 1/56 of 10.36 acres	0.0094%
(3.3) Eula Hiser Heirs, Devisees, Successors, or Assigns		
(3.3.1.1) Jasper E. Hiser Heirs, Devisees, Successors, or Assigns		
(3.3.1.1.1) John A. & Margaret E. Brown Rt. 1, Box 364 Ronceverte, WV 24970		
	0.3700 acres 1/28 of 10.36 acres	0.0187%
(5) Claude (Cloyd) Edward Deskins Heirs, Devisees, Successors, or Assigns		
(5.1) Mary E. Deskins Life Estate		
(5.1.3) Ralph Deskins Heirs, Devisees, Successors, or Assigns		
(5.1.3.1) Marie McNealy Deskins 21576 G.C. Perry Highway Tazewell, VA 24651		
	0.2114 acres 1/49 of 10.36 acres	0.0107%
(5.1.5) Gaylene Horn 21467 Green Springs Road Abingdon, VA 24211		
	0.2114 acres 1/49 of 10.36 acres	0.0107%
(5.1.6) Myrtle Deskins Sisk Heirs, Devisees, Successors, or Assigns		
(5.1.6.1) Jimmy Sisk, Sr. 2854 Kay Blvd. Norton, OH 44203		
	0.2114 acres 1/49 of 10.36 acres	0.0107%
(5.1.7) Otis Harves Deskins Heirs, Devisees, Successors, or Assigns		
(5.1.7.1) Joyce Ratliff 242 Primrose Drive Shelbyville, IN 46176		
	0.0352 acres 1/294 of 10.36 acres	0.0018%

Exhibit E  
 VP2 Sealed Gob Unit 1  
 Docket # VGOB 02-0319-1008-04  
 List of all Respondents that require escrow  
 1973.45 Total Acres

	Acres In Unit	Percent of Unit
(5.1.7.2) Juanita Colley 1916 Country Road 60 Auburn, IN 46706	0.0352 acres 1/294 of 10.36 acres	0.0018%
(5.1.7.3) Billy Deskins 1111 Supior Drive Auburn, IN 46706	0.0352 acres 1/294 of 10.36 acres	0.0018%
(5.1.7.4) Lois Jean High PO Box 240 Corranma, IN 46730	0.0352 acres 1/294 of 10.36 acres	0.0018%
(5.1.7.5) Joan Deskins 518 Touring Drive Auburn, IN 46706	0.0352 acres 1/294 of 10.36 acres	0.0018%
(5.1.7.6) Joe Deskins 5272 County Road 35 Auburn, IN 46706	0.0352 acres 1/294 of 10.36 acres	0.0018%
<b>Total tract acres</b>	<b>1.4800</b>	
<b>Total tract percent</b>	<b>0.2029%</b>	

**Tract #48, 1.93 acres**

**COAL OWNERSHIP**

(1) Hugh MacRae Land Trust, Tr.17 c/o Alan Siegel, Esq. Gump, Strauss, Akin LLP 1 Bryant Park New York, NY 10036-6715	1.93 acres	0.0978%
---	------------	---------

*By Assignment and Bill of Sale, HMLT devised all of its right, title and interest (other than "Excluded Assets") to Torch Energy Advisors Inc. effective September 4, 1991 and recorded in Buchanan County under DB474 / PG384.*

Torch Oil and Gas Company  
 c/o Sue Ann Craddock  
 670 Dona Ana Road SW  
 Deming, NM 88030

**OIL & GAS OWNERSHIP**

***W9 pending***

Pocahontas Gas Partnership, et al.	1.93 acres	0.0978%
(2) William Tickle P.O. Box 70232 Cross Lanes, WV 25356	0.965 acres 1/2 of 1.93 acres	0.0489%

<b>Total Acreage in Unit</b>	<b>87.360</b>	
<b>Total Percentage in Unit</b>		<b>4.5547%</b>

Exhibit EE  
 VP2 Sealed Gob Unit 1  
 Docket # VGOB 02-0319-1008-03  
 List of Respondents with Royalty Split Agreements/Court Orders/HB2058  
 1973.45 Total Acres

	Acres in Unit	Percent of Unit	Percent of Escrow
<b><u>Tract #11, 151.61 acres</u></b>			
<b><u>COAL OWNERSHIP</u></b>			
(1) Richard Deskins Heirs, Devisees, Successors or Assig (181.00 Acre Tract)	151.61 acres	7.6825%	
(8) ICCC 10545 Riverside Drive Oakwood, VA 24631	36.9356 acres 191/784 of 151.61 acres	1.8716%	n/a
<b><u>OIL &amp; GAS OWNERSHIP</u></b>			
(1) Richard Deskins Heirs, Devisees, Successors or Assigns, et al. (ICCC #540)	151.61 acres	7.6825%	
(b) Louise J. Deskins Heirs, Devisees, Successors or Assigns			
(b.1) Claude (Cloyd) Edward Deskins Heirs, Devisees, Successors or Assigns (aka C.E. Deskins & Claude E. Deskins)			
(b.1.3) Ralph Deskins Heirs, Devisees, Successors or Assigns			
(b.1.3.1) Marie McNealy Deskins Ferguson 21576 G.C. Perry Hwy Tazewell, VA 24651	3.09 acres 1/49 of 151.61 acres	0.1568%	n/a
(b.1.5) Gaylene A. Horn Heirs, Devisees Successors or Assigns			
(b.1.5.1) Andrew C. Horne 21467 Green Springs Road Abingdon, VA 24211	1.03 acres 1/147 of 151.61 acres	0.0523%	n/a
(b.1.5.2) Kathy Boggs 117 Kimberwicke Drive Summerville, SC 29483	1.03 acres 1/147 of 151.61 acres	0.0523%	n/a
(b.1.5.3) Jerry D. Horn Heirs, Devisees, Successors or Assigns			
(b.1.5.3.1) Richard Lee Horn 1008 Wildflower Drive Georgetown, IN 47122	0.52 acres 1/294 of 151.61 acres	0.0261%	n/a
(b.1.5.3.2) Adam Matthew Horn PO Box 13 Oakwood, VA 24631	0.52 acres 1/294 of 151.61 acres	0.0261%	n/a
(b.1.6) Myrtle Deskins Sisk Heirs, Devisees, Successors or Assigns			
(b.1.6.1) Jimmy Sisk Sr. 327 Stewart Ave. S.W. Massillon, OH 44646	3.09 acres 1/49 of 151.61 acres	0.1568%	n/a
(b.1.7) Otis Harvey Deskins Heirs, Devisees, Successors or Assigns			
(b.1.7.1) Joyce L. Ratiiff 242 Primrose Drive Shelbyville, IN 46176	0.52 acres 1/294 of 151.61 acres	0.0261%	n/a
(b.1.7.2) Juanita Colley 1916 County Rd. 60 Auburn, IN 46706	0.52 acres 1/294 of 151.61 acres	0.0261%	n/a

Exhibit EE  
 VP2 Sealed Gob Unit 1  
 Docket # VGOB 02-0319-1008-03  
 List of Respondents with Royalty Split Agreements/Court Orders/HB2058  
 1973.45 Total Acres

	Acres in Unit	Percent of Unit	Percent of Escrow
(b.1.7.3) Billy R. Deskins 1111 Superior Drive Auburn, IN 46706	0.52 acres 1/294 of 151.61 acres	0.0261%	<i>n/a</i>
(b.1.7.4) Lois Jean High P. O. Box 24 Corunna, IN 46730	0.52 acres 1/294 of 151.61 acres	0.0261%	<i>n/a</i>
(b.1.7.5) Joan E. Deskins 518 Touring Dr. Auburn, IN 46706	0.52 acres 1/294 of 151.61 acres	0.0261%	<i>n/a</i>
(b.1.7.6) Joe H. Deskins 5272 County Rd. 35 Auburn, IN 46706	0.52 acres 1/294 of 151.61 acres	0.0261%	<i>n/a</i>
(c) Rachel McNeil Heirs, Devisees, Successors or Assigns			
(c.1) Oliver McNeil Heirs, Devisees, Successors or Assigns			
(c.1.1) Stanton L. McNeil Heirs, Devisees, Successors or Assigns			
(c.1.1.1) Cloetta McNeil Bradley Heirs, Devisees, Successors or Assigns			
(c.1.1.1.1) Jack Wayne McNeil 2330 Mountain Pass Rd. Troutsville, VA 24176	0.11 acres 1/1400 of 151.61 acres	0.0055%	<i>n/a</i>
(c.1.1.1.2) Christopher Todd McNeil 425 Argos Rd. Yukon, OK 73099-9757	0.08 acres 3/5600 of 151.61 acres	0.0041%	<i>n/a</i>
(c.1.1.1.3) Rodrick Staton McNeil 7122 Lazy Meadow Lane Frisco, TX 75033	0.08 acres 3/5600 of 151.61 acres	0.0041%	<i>n/a</i>
(c.1.1.1.4) Robert Scott McNeil 102 Olde Well Loop Rd. Wilmington, NC 28411-6146	0.03 acres 1/5600 of 151.61 acres	0.0014%	<i>n/a</i>
(c.1.1.1.5) Edward & Anita McNeil 2412 Sequoia Park Yukon, OK 73099-5822	1.06 acres 39/5600 of 151.61 acres	0.0535%	<i>n/a</i>
(c.2) Rosa Adkins Heirs, Devisees, Successors or Assigns			
(c.2.1) Felda Lenore Adkins Bland Heirs, Devisees, Successors or Assigns			
(c.2.1.1) Charlotte Elaine Bland Mason Heirs, Devisees, Successors or Assigns			
(c.2.1.1.1) Robert E. Mason 38 Reddington Court West Carrollton, OH 45449	2.71 acres 1/56 of 151.61 acres	0.1372%	<i>n/a</i>
(c.2.2) Betty L. Deweese Heirs, Devisees, Successors or Assigns			
(c.2.2.1) Arthur Elmo Deweese Heirs, Devisees, Successors or Assigns			

**Exhibit EE**  
**VP2 Sealed Gob Unit 1**  
**Docket # VGOB 02-0319-1008-03**  
**List of Respondents with Royalty Split Agreements/Court Orders/HB2058**  
**1973.45 Total Acres**

	Acres in Unit	Percent of Unit	Percent of Escrow
(c.2.2.1.1) Robert Wayne Deweese PO Box 186 Peytona Est. Peytona, WV 25154	2.71 acres 1/56 of 151.61 acres	0.1372%	<i>n/a</i>
(c.3) Eula Hiser Heirs, Devisees, Successors or Assigns			
(c.3.1) Jasper E. Hiser Heirs, Devisees, Successors or Assigns			
(c.3.1.1) John A. Brown Heirs, Devisees, Successors or Assigns			
(c.3.1.1.1) Margaret E. Brown Rt. 1, Box 364 Ronceverte, WV 24970	5.41 acres 1/28 of 151.61 acres	0.2744%	<i>n/a</i>
(e) Claude (Cloyd) Edward Deskins Heirs, Devisees, Successors or Assigns (aka C.E. Deskins & Claude E. Deskins)			
(e.1) Mary E Deskins Heirs, Devisees, Successors or Assigns	Life Estate		
(e.1.3) Ralph Deskins Heirs, Devisees, Successors or Assigns			
(e.1.3.1) Marie McNealy Deskins Ferguscn 21576 GC Perry HWY Tazewell, VA 24651	3.09 acres 1/49 of 151.61 acres	0.1568%	<i>n/a</i>
(e.1.4) Daris Deskins Heirs, Devisees, Successors or Assigns			
(e.1.5) Gaylene Horn Heirs, Devisees, Successors or Assigns			
(e.1.5.1) Andrew C. Horne 21467 Green Springs Road Abingdon, VA 24211	1.03 acres 1/147 of 151.61 acres	0.0523%	<i>n/a</i>
(e.1.5.2) Kathy Boggs 117 Kimberwicke Drive Summerville, SC 29483	1.03 acres 1/147 of 151.61 acres	0.0523%	<i>n/a</i>
(e.1.5.3) Jerry D. Horn Heirs, Devisees, Successors or Assigns			
(e.1.5.3.1) Richard Lee Horn 1008 Wildflower Drive Georgetown, IN 47122	0.52 acres 1/294 of 151.61 acres	0.0261%	<i>n/a</i>
(e.1.5.3.2) Adam Matthew Horn PO Box 13 Oakwood, VA 24631	0.52 acres 1/294 of 151.61 acres	0.0261%	<i>n/a</i>
(e.1.6) Myrtle Deskins Sisk Heirs, Devisees, Successors or Assigns			
(e.1.6.1) Jimmy Sisk, Sr. 327 Stewart Ave. S.W. Massillon, OH 44646	3.09 acres 1/49 of 151.61 acres	0.1568%	<i>n/a</i>
(e.1.7) Otis Harvey Deskins Heirs, Devisees, Successors or Assigns			
(e.1.7.1) Joyce L. Ratliff 242 Primrose Dr. Shelbyville, IN 46176	0.52 acres 1/294 of 151.61 acres	0.0261%	<i>n/a</i>

Exhibit EE  
 VP2 Sealed Gob Unit 1  
 Docket # VGOB 02-0319-1008-03  
 List of Respondents with Royalty Split Agreements/Court Orders/HB2058  
 1973.45 Total Acres

	Acres in Unit	Percent of Unit	Percent of Escrow
(e.1.7.2) Juanita Colley 1916 County Rd. 60 Auburn, IN 46706	0.52 acres 1/294 of 151.61 acres	0.0261%	n/a
(e.1.7.3) Billy R. Deskins 1111 Superior Drive Auburn, IN 46706	0.52 acres 1/294 of 151.61 acres	0.0261%	n/a
(e.1.7.4) Lois Jean High P. O. Box 24 Corranna, IN 46730	0.52 acres 1/294 of 151.61 acres	0.0261%	n/a
(e.1.7.5) Joan E. Deskins 518 Touring Dr. Auburn, IN 46706	0.52 acres 1/294 of 151.61 acres	0.0261%	n/a
(e.1.7.6) Joe H. Deskins 5272 County Rd. 35 Auburn, IN 46706	0.52 acres 1/294 of 151.61 acres	0.0261%	n/a
<b>Total tract acres</b>	<b>36.936</b>		
<b>Total tract percent</b>	<b>1.8716%</b>		

**Tract #13, 12.36 acres**

**COAL OWNERSHIP**

(1) Hugh MacRae Land Trust Tr. 25 c/o Alan Siegel, Esq. Gump, Strauss, Akin LLP 1 Bryant Park New York, NY 10036-6715	12.36 acres	0.6263%	n/a
---	-------------	---------	-----

*By Assignment and Bill of Sale, HMLT devised all of its right, title and interest (other than "Excluded Assets") to Torch Energy Advisors Inc. effective September 4, 1991 and recorded in Buchanan County under DB474 / PG384.*

Torch Oil and Gas Company  
 c/o Sue Ann Craddock  
 670 Dona Ana Road SW  
 Deming, NM 88030

**OIL & GAS OWNERSHIP**

Yukon Pocahontas Coal Co., et al (34.73 acre tract)	12.36 acres	0.6263%	
--	-------------	---------	--

(4) Mona Webb Heirs, Devisees, Successors or Assigns

(4.1) Harold Webb Heirs, Devisees, Successors or Assigns

(4.1.1) Mary Lou Webb 298 Morrell Town Road Bristol, TN 37620	0.353 acres 1/35 of 12.36 acres	0.0179%	n/a
---	------------------------------------	---------	-----

(4.2) Harman Webb 106 Third Avenue Richiands, VA 24641	0.353 acres 1/35 of 12.36 acres	0.0179%	n/a
--	------------------------------------	---------	-----

(4.4) Virginia W. Cole Heirs, Devisees, Successors or Assigns

(4.4.1) Carol Cole Owenby 2908 Valley Farm Road Waxhaw, NC 28173	0.088 acres 1/140 of 12.36 acres	0.0045%	n/a
--	-------------------------------------	---------	-----

(4.4.2) Barbara Cole Maxwell 5780 Chicwood Drive Pulaski, VA 24301	0.088 acres 1/140 of 12.36 acres	0.0045%	n/a
--	-------------------------------------	---------	-----

Exhibit EE  
 VP2 Sealed Gob Unit 1  
 Docket # VGOB 02-0319-1008-03  
 List of Respondents with Royalty Split Agreements/Court Orders/HB2058  
 1973.45 Total Acres

	Acres in Unit	Percent of Unit	Percent of Escrow
(5) Walter Wade Heirs, Devisees, Successors or Assigns			
(5.4) Glayds Ida Boyd Heirs, Devisees, Successors or Assigns			
(5.4.3) Eleanor Sue Hagy 14475 Rainbow Road, Lot #31 Bristol, VA 24202	0.137 acres 1/90 of 12.36 acres	0.0070%	n/a
<b>Total tract acres</b>	<b>1.0202</b>		
<b>Total tract percent</b>	<b>0.0517%</b>		

**Tract #14, 28.43 acres**

**COAL OWNERSHIP**

(1) Hugh MacRae Land Trust, Tr.23 c/o Alan Siegel, Esq. Gump, Strauss, Akin LLP 1 Bryant Park New York, NY 10036-6715	28.43 acres	1.4406%	n/a
---	-------------	---------	-----

*By Assignment and Bill of Sale, HMLT devised all of its right, title and interest (other than "Excluded Assets") to Torch Energy Advisors Inc. effective September 4, 1991 and recorded in Buchanan County under DB474 / PG384.*

Torch Oil and Gas Company  
 c/o Sue Ann Craddock  
 670 Dona Ana Road SW  
 Deming, NM 88030

**OIL & GAS OWNERSHIP**

(1) Garden Realty Corporation c/o Margaret Burns 108 Bexley Road Mooresville, NC 28117	28.43 acres	1.4406%	n/a
---	-------------	---------	-----

**Tract #15, 19.95 acres**

**COAL OWNERSHIP**

(1) Hugh MacRae Land Trust, Tr.6 c/o Alan Siegel, Esq. Gump, Strauss, Akin LLP 1 Bryant Park New York, NY 10036-6715	19.95 acres	1.0109%	n/a
--	-------------	---------	-----

*By Assignment and Bill of Sale, HMLT devised all of its right, title and interest (other than "Excluded Assets") to Torch Energy Advisors Inc. effective September 4, 1991 and recorded in Buchanan County under DB474 / PG384.*

Torch Oil and Gas Company  
 c/o Sue Ann Craddock  
 670 Dona Ana Road SW  
 Deming, NM 88030

**OIL & GAS OWNERSHIP**

(1) CNX Gas Company LLC 2481 John Nash Blvd. Bluefield, WV 24701 (prev. Consolidation Coal Company)	19.95 acres	1.0109%	n/a
--	-------------	---------	-----

**Tract #17, 35.42 acres**

**COAL OWNERSHIP**

(1) Hugh MacRae Land Trust, Tr.22 c/o Alan Siegel, Esq. Gump, Strauss, Akin LLP 1 Bryant Park New York, NY 10036-6715	35.42 acres	1.7948%	n/a
---	-------------	---------	-----

Exhibit EE  
 VP2 Sealed Gob Unit 1  
 Docket # VGOB 02-0319-1008-03  
 List of Respondents with Royalty Split Agreements/Court Orders/HB2058  
 1973.45 Total Acres

	Acres in Unit	Percent of Unit	Percent of Escrow
--	---------------	-----------------	-------------------

*By Assignment and Bill of Sale, HMLT devised all of its right, title and interest (other than "Excluded Assets") to Torch Energy Advisors Inc. effective September 4, 1991 and recorded in Buchanan County under DB474 / PG384.*

Torch Oil and Gas Company  
 c/o Sue Ann Craddock  
 670 Dona Ana Road SW  
 Deming, NM 88030

**OIL & GAS OWNERSHIP**

(1) CNX Gas Company LLC 2481 John Nash Blvd. Bluefield, WV 24701 <i>(prev. Consolidation Coal Company)</i>	35.42 acres	1.7948%	<i>n/a</i>
---	-------------	---------	------------

**Tract #18, 110.75 acres**

**COAL OWNERSHIP**

(1) Hugh MacRae Land Trust, Tr.6 c/o Alan Siegel, Esq. Gump, Strauss, Akin LLP 1 Bryant Park New York, NY 10036-6715	110.75 acres	5.6120%	<i>n/a</i>
--	--------------	---------	------------

*By Assignment and Bill of Sale, HMLT devised all of its right, title and interest (other than "Excluded Assets") to Torch Energy Advisors Inc. effective September 4, 1991 and recorded in Buchanan County under DB474 / PG384.*

Torch Oil and Gas Company  
 c/o Sue Ann Craddock  
 670 Dona Ana Road SW  
 Deming, NM 88030

**OIL & GAS OWNERSHIP**

(1) CNX Gas Company LLC 2481 John Nash Blvd. Bluefield, WV 24701 <i>(prev. Consolidation Coal Company)</i>	110.75 acres	5.6120%	<i>n/a</i>
---	--------------	---------	------------

**Tract #23, 24.31 acres**

**COAL OWNERSHIP**

(1) Hugh MacRae Land Trust Tr. 17 c/o Alan Siegel, Esq. Gump, Strauss, Akin LLP 1 Bryant Park New York, NY 10036-6715	24.31 acres	1.2319%	
---	-------------	---------	--

*By Assignment and Bill of Sale, HMLT devised all of its right, title and interest (other than "Excluded Assets") to Torch Energy Advisors Inc. effective September 4, 1991 and recorded in Buchanan County under DB474 / PG384.*

Torch Oil and Gas Company  
 c/o Sue Ann Craddock  
 670 Dona Ana Road SW  
 Deming, NM 88030

**OIL & GAS OWNERSHIP**

A.J. Harman heirs, et al <i>(25.83 acres)</i>	24.31 acres	1.2319%	
--	-------------	---------	--

(1) A.J. Harman Heirs, Devisees, Successors or Assigns

(a) Lydia M. Harman *Conveyed Interest to Walter Lee Keen & Henry Harman Deed Book 157, Page 360*

(a.1) Luthur Harman Heirs, Devisees, Successors or Assigns

(a.1.1) Julia Harman *Conveyed Interest to Walter Lee Keen & Henry Harman Deed Book 157, Page 360*

Exhibit EE  
 VP2 Sealed Gob Unit 1  
 Docket # VGOB 02-0319-1008-03  
 List of Respondents with Royalty Split Agreements/Court Orders/HB2058  
 1973.45 Total Acres

	Acres in Unit	Percent of Unit	Percent of Escrow
(a.2) S.W. Harman	<i>Conveyed Interest to Kendris Harman Deed Book 214, Page 154</i>		
(a.2.1) Kendris Harman PO Box 144 Tazewell, VA 24651	2.210 acres 1/11 of 24.31 acres	0.1120%	2.0606%
(a.3) Virgie H. Keen	<i>Conveyed Interest to Walter Lee Keen &amp; Henry Harman Deed Book 157, Page 360</i>		
(a.4) Ollie H. Shortridge	<i>Conveyed Interest to Walter Lee Keen &amp; Henry Harman Deed Book 157, Page 360</i>		
(a.5) Eva H. Ratliff	<i>Conveyed Interest to Walter Lee Keen &amp; Henry Harman Deed Book 157, Page 360</i>		
(a.6) Evelyn H. Ford	<i>Conveyed Interest to Walter Lee Keen &amp; Henry Harman Deed Book 157, Page 360</i>		
(a.7) Mazy H. Grizzle	<i>Conveyed Interest to Walter Lee Keen &amp; Henry Harman Deed Book 157, Page 360</i>		
(a.8) Ruth H. Baldwin	<i>Conveyed Interest to Walter Lee Keen &amp; Sarah Jane Keen Deed Book 157, Page 358</i>		
(a.9) Glen Harman	<i>Conveyed Interest to Walter Lee Keen &amp; Sarah Jane Keen Deed Book 157, Page 358</i>		
(a.11) Henry F. Harman 21363 Slim Road Abingdon, VA 24211-6286	8.840 acres 4/11 of 24.31 acres	0.4479%	8.2425%
(2) Walter L. Keen P.O. Box 447 Raven, VA 24639	8.840 acres 4/11 of 24.31 acres	0.4479%	8.2425%

*Prevailing plaintiff under Case No. 12-292  
 Awarded 100% of the CBM royalty.*

Total tract acres    19.8900  
 Total tract percent    1.0079%

**Tract #31, 6.25 acres**

**COAL OWNERSHIP**

- |   |            |         |            |
|---|------------|---------|------------|
| (1) Hugh MacRae Land Trust, Tr.17<br>c/o Alan Siegel, Esq.<br>Gump, Strauss, Akin LLP<br>1 Bryant Park<br>New York, NY 10036-6715 | 6.25 acres | 0.3167% | <i>n/a</i> |
|---|------------|---------|------------|
- By Assignment and Bill of Sale, HMLT devised all of its right, title and interest (other than "Excluded Assets") to Torch Energy Advisors Inc. effective September 4, 1991 and recorded in Buchanan County under DB474 / PG384.*
- Torch Oil and Gas Company  
 c/o Sue Ann Craddock  
 670 Dona Ana Road SW  
 Deming, NM 88030

**OIL & GAS OWNERSHIP**

- |   |            |         |            |
|---|------------|---------|------------|
| (1) CNX Gas Company LLC<br>2481 John Nash Blvd.<br>Bluefield, WV 24701<br><i>(prev. Consolidation Coal Company)</i> | 6.25 acres | 0.3167% | <i>n/a</i> |
|---|------------|---------|------------|

**Tract #32, 9.65 acres**

**COAL OWNERSHIP**

- |   |            |         |            |
|---|------------|---------|------------|
| (1) Hugh MacRae Land Trust, Tr.17<br>c/o Alan Siegel, Esq.<br>Gump, Strauss, Akin LLP<br>1 Bryant Park<br>New York, NY 10036-6715 | 9.65 acres | 0.4890% | <i>n/a</i> |
|---|------------|---------|------------|

*By Assignment and Bill of Sale, HMLT devised all of its right, title and interest (other than "Excluded Assets") to Torch Energy Advisors Inc. effective September 4, 1991 and recorded in Buchanan County under DB474 / PG384.*

Exhibit EE  
 VP2 Sealed Gob Unit 1  
 Docket # VGOB 02-0319-1008-03  
 List of Respondents with Royalty Split Agreements/Court Orders/HB2058  
 1973.45 Total Acres

	Acres in Unit	Percent of Unit	Percent of Escrow
Torch Oil and Gas Company c/o Sue Ann Craddock 670 Dona Ana Road SW Deming, NM 88030			

**OIL & GAS OWNERSHIP**

(1) Pocahontas Gas Partnership, et al.	9.65 acres	0.4890%	
(1) CNX Gas Company LLC 2481 John Nash Blvd. Bluefield, WV 24701 <i>(prev. Pocahontas Gas Partnership)</i>	4.825 acres 1/2 of 9.65 acres	0.2445%	<i>n/a</i>

**Tract #33, 26.16 acres**

**COAL OWNERSHIP**

(1) Hugh MacRae Land Trust, Tr.33 c/o Alan Siegel, Esq. Gump, Strauss, Akin LLP 1 Bryant Park New York, NY 10036-6715	26.16 acres	1.3256%	<i>n/a</i>
---	-------------	---------	------------

*By Assignment and Bill of Sale, HMLT devised all of its right, title and interest (other than "Excluded Assets") to Torch Energy Advisors Inc. effective September 4, 1991 and recorded in Buchanan County under DB474 / PG384.*

Torch Oil and Gas Company  
c/o Sue Ann Craddock  
670 Dona Ana Road SW  
Deming, NM 88030

**OIL & GAS OWNERSHIP**

(1) CNX Gas Company LLC 2481 John Nash Blvd. Bluefield, WV 24701 <i>(prev. Consolidation Coal Company)</i>	26.16 acres	1.3256%	<i>n/a</i>
---	-------------	---------	------------

**Tract #35, 12.39 acres**

**COAL OWNERSHIP**

(1) Hugh MacRae Land Trust Tr. 17 c/o Alan Siegel, Esq. Gump, Strauss, Akin LLP 1 Bryant Park New York, NY 10036-6715	12.39 acres	0.6278%	<i>n/a</i>
---	-------------	---------	------------

*By Assignment and Bill of Sale, HMLT devised all of its right, title and interest (other than "Excluded Assets") to Torch Energy Advisors Inc. effective September 4, 1991 and recorded in Buchanan County under DB474 / PG384.*

Torch Oil and Gas Company  
c/o Sue Ann Craddock  
670 Dona Ana Road SW  
Deming, NM 88030

**OIL & GAS OWNERSHIP**

(1) Bonnie S. Keen Clemons 1228 Clover Hill Road Raven, VA 24639	12.39 acres	0.6278%	<i>n/a</i>
--	-------------	---------	------------

All Correspondence to Terrence Shea Cook  
Trustee for Bonnie Sandy Keen Clemons  
2411 2nd St. P.O. Box 507  
Richlands, VA, 24641

*Prevailing plaintiff under Case No. CL 12-276  
Awarded 100% of the CBM royalty.*

Exhibit EE  
 VP2 Sealed Gob Unit 1  
 Docket # VGOB 02-0319-1008-03  
 List of Respondents with Royalty Split Agreements/Court Orders/HB2058  
 1973.45 Total Acres

	Acres in Unit	Percent of Unit	Percent of Escrow
<b><u>Tract #36, 0.99 acres</u></b>			
<b><u>COAL OWNERSHIP</u></b>			
(1) Hugh MacRae Land Trust Tr. 17 c/o Alan Siegel, Esq. Gump, Strauss, Akin LLP 1 Bryant Park New York, NY 10036-6715	0.99 acres	0.0502%	n/a
<i>By Assignment and Bill of Sale, HMLT devised all of its right, title and interest (other than "Excluded Assets") to Torch Energy Advisors Inc. effective September 4, 1991 and recorded in Buchanan County under DB474 / PG384.</i>			
Torch Oil and Gas Company c/o Sue Ann Craddock 670 Dona Ana Road SW Deming, NM 88030			
<b><u>OIL &amp; GAS OWNERSHIP</u></b>			
(1) Oakwood Full Gospel Church P. O. Box 633 Oakwood, VA 24631	0.99 acres	0.0502%	n/a
<i>Prevailing plaintiff under Case No. CL 12-293 Awarded 100% of the CBM royalty.</i>			
<b><u>Tract #37, 6.95 acres</u></b>			
<b><u>COAL OWNERSHIP</u></b>			
(1) Hugh MacRae Land Trust Tr. 17 c/o Alan Siegel, Esq. Gump, Strauss, Akin LLP 1 Bryant Park New York, NY 10036-6715	6.95 acres	0.3522%	n/a
<i>By Assignment and Bill of Sale, HMLT devised all of its right, title and interest (other than "Excluded Assets") to Torch Energy Advisors Inc. effective September 4, 1991 and recorded in Buchanan County under DB474 / PG384.</i>			
Torch Oil and Gas Company c/o Sue Ann Craddock 670 Dona Ana Road SW Deming, NM 88030			
<b><u>OIL &amp; GAS OWNERSHIP</u></b>			
(1) Oakwood Full Gospel Church P. O. Box 633 Oakwood, VA 24631	6.95 acres	0.3522%	n/a
<i>Prevailing plaintiff under Case No. CL 12-293 Awarded 100% of the CBM royalty.</i>			
<b><u>Tract #40, 17.31 acres</u></b>			
<b><u>COAL OWNERSHIP</u></b>			
(1) Coal Mountain Mining Company P. O. Box 675 Tazewell, VA 24651	17.31 acres	0.8771%	n/a
<b><u>OIL &amp; GAS OWNERSHIP</u></b>			
(1) Garden Realty Corporation c/o Margaret Burns 108 Bexley Road Mooresville, NC 28117	17.31 acres	0.8771%	n/a

Exhibit EE  
 VP2 Sealed Gob Unit 1  
 Docket # VGOB 02-0319-1008-03  
 List of Respondents with Royalty Split Agreements/Court Orders/HB2058  
 1973.45 Total Acres

	Acres in Unit	Percent of Unit	Percent of Escrow
<b><u>Tract #45, 10.36 acres</u></b>			
<b><u>COAL OWNERSHIP</u></b>			
(1) Richard Deskins Heirs, Devisees, Successors or Assign <i>(181.00 Acre Tract)</i>	10.36 acres	0.5250%	
(8) ICCC 10545 Riverside Drive Oakwood, VA 24631	2.5239 acres 191/784 of 10.36 acres	0.1279%	
<b><u>OIL &amp; GAS OWNERSHIP</u></b>			
(1) Richard Deskins Heirs, Devisees, Successors or Assigns, et al. (ICCC #540)	10.36 acres	0.5250%	
(b) Louise J. Deskins Heirs, Devisees, Successors or Assigns			
(b.1) Claude (Cloyd) Edward Deskins Heirs, Devisees, Successors or Assigns (aka C.E. Deskins & Claude E. Deskins)			
(b.1.3) Ralph Deskins Heirs, Devisees, Successors or Assigns			
(b.1.3.1) Marie McNealy Deskins Ferguson 21576 G.C. Perry Hwy Tazewell, VA 24651	0.21 acres 1/49 of 10.36 acres	0.0107%	<i>n/a</i>
(b.1.5) Gaylene A. Horn Heirs, Devisees Successors or Assigns			
(b.1.5.1) Andrew C. Horne 21467 Green Springs Road Abingdon, VA 24211	0.07 acres 1/147 of 10.36 acres	0.0036%	<i>n/a</i>
(b.1.5.2) Kathy Boggs 117 Kimberwicke Drive Summerville, SC 29483	0.07 acres 1/147 of 10.36 acres	0.0036%	<i>n/a</i>
(b.1.5.3) Jerry D. Horn Heirs, Devisees, Successors or Assigns			
(b.1.5.3.1) Richard Lee Horn 1008 Wildflower Drive Georgetown, IN 47122	0.04 acres 1/294 of 10.36 acres	0.0018%	<i>n/a</i>
(b.1.5.3.2) Adam Matthew Horn PO Box 13 Oakwood, VA 24631	0.04 acres 1/294 of 10.36 acres	0.0018%	<i>n/a</i>
(b.1.6) Myrtle Deskins Sisk Heirs, Devisees, Successors or Assigns			
(b.1.6.1) Jimmy Sisk Sr. 327 Stewart Ave. S.W. Massillon, OH 44646	0.21 acres 1/49 of 10.36 acres	0.0107%	<i>n/a</i>
(b.1.7) Otis Harvey Deskins Heirs, Devisees, Successors or Assigns			
(b.1.7.1) Joyce L. Ratliff 242 Primrose Drive Shelbyville, IN 46176	0.04 acres 1/294 of 10.36 acres	0.0018%	<i>n/a</i>
(b.1.7.2) Juanita Colley 1916 County Rd. 60 Auburn, IN 46706	0.04 acres 1/294 of 10.36 acres	0.0018%	<i>n/a</i>

Exhibit EE  
 VP2 Sealed Gob Unit 1  
 Docket # VGOB 02-0319-1008-03  
 List of Respondents with Royalty Split Agreements/Court Orders/HB2058  
 1973.45 Total Acres

	Acres in Unit	Percent of Unit	Percent of Escrow
(b.1.7.3) Billy R. Deskins 1111 Superior Drive Auburn, IN 46706	0.04 acres 1/294 of 10.36 acres	0.0018%	<i>n/a</i>
(b.1.7.4) Lois Jean High P. O. Box 24 Corunna, IN 46730	0.04 acres 1/294 of 10.36 acres	0.0018%	<i>n/a</i>
(b.1.7.5) Joan E. Deskins 518 Touring Dr. Auburn, IN 46706	0.04 acres 1/294 of 10.36 acres	0.0018%	<i>n/a</i>
(b.1.7.6) Joe H. Deskins 5272 County Rd. 35 Auburn, IN 46706	0.04 acres 1/294 of 10.36 acres	0.0018%	<i>n/a</i>
(c) Rachel McNeil Heirs, Devisees, Successors or Assigns			
(c.1) Oliver McNeil Heirs, Devisees, Successors or Assigns			
(c.1.1) Stanton L. McNeil Heirs, Devisees, Successors or Assigns			
(c.1.1.1) Cloetta McNeil Bradley Heirs, Devisees, Successors or Assigns			
(c.1.1.1.1) Jack Wayne McNeil 2330 Mountain Pass Rd. Troutsville, VA 24176	0.01 acres 1/1400 of 10.36 acres	0.0004%	<i>n/a</i>
(c.1.1.1.2) Christopher Todd McNeil 425 Argos Rd. Yukon, OK 73099-9757	0.01 acres 3/5600 of 10.36 acres	0.0003%	<i>n/a</i>
(c.1.1.1.3) Rodrick Staton McNeil 7122 Lazy Meadow Lane Friscc, TX 75033	0.01 acres 3/5600 of 10.36 acres	0.0003%	<i>n/a</i>
(c.1.1.1.4) Robert Scott McNeil 102 Olde Well Loop Rd. Wilmington, NC 28411-6146	0.00 acres 1/5600 of 10.36 acres	0.0001%	<i>n/a</i>
(c.1.1.1.5) Edward & Anita McNeil 2412 Sequoia Park Yukon, OK 73099-5822	0.07 acres 39/5600 of 10.36 acres	0.0037%	<i>n/a</i>
(c.2) Rosa Adkins Heirs, Devisees, Successors or Assigns			
(c.2.1) Felda Lenore Adkins Bland Heirs, Devisees, Successors or Assigns			
(c.2.1.1) Charlotte Elaine Bland Mason Heirs, Devisees, Successors or Assigns			
(c.2.1.1.1) Robert E. Mason 38 Reddington Court West Carrollton, OH 45449	0.19 acres 1/56 of 10.36 acres	0.0094%	<i>n/a</i>
(c.2.2) Betty L. Deweese Heirs, Devisees, Successors or Assigns			
(c.2.2.1) Arthur Elmo Deweese Heirs, Devisees, Successors or Assigns			
(c.2.2.1.1) Robert Wayne Deweese PO Box 186 Peytona Est. Peytona, WV 25154	0.19 acres 1/56 of 10.36 acres	0.0094%	<i>n/a</i>

**Exhibit EE**  
**VP2 Sealed Gob Unit 1**  
**Docket # VGOB 02-0319-1008-03**  
**List of Respondents with Royalty Split Agreements/Court Orders/HB2058**  
**1973.45 Total Acres**

	Acres in Unit	Percent of Unit	Percent of Escrow
(c.3) Eula Hiser Heirs, Devisees, Successors or Assigns			
(c.3.1) Jasper E. Hiser Heirs, Devisees, Successors or Assigns			
(c.3.1.1) John A. Brown Heirs, Devisees, Successors or Assigns			
(c.3.1.1.1) Margaret E. Brown Rt. 1, Box 364 Ronceverte, WV 24970	0.37 acres 1/28 of 10.36 acres	0.0187%	<i>n/a</i>
(e) Claude (Cloyd) Edward Deskins Heirs, Devisees, Successors or Assigns (aka C.E. Deskins & Claude E. Deskins)			
(e.1) Mary E Deskins Heirs, Devisees, Successors or Assigns	Life Estate		
(e.1.3) Ralph Deskins Heirs, Devisees, Successors or Assigns			
(e.1.3.1) Marie McNealy Deskins Ferguson 21576 GC Perry HWY Tazewell, VA 24651	0.21 acres 1/49 of 10.36 acres	0.0107%	<i>n/a</i>
(e.1.4) Daris Deskins Heirs, Devisees, Successors or Assigns			
(e.1.5) Gaylene Horn Heirs, Devisees, Successors or Assigns			
(e.1.5.1) Andrew C. Horne 21467 Green Springs Road Abingdon, VA 24211	0.07 acres 1/147 of 10.36 acres	0.0036%	<i>n/a</i>
(e.1.5.2) Kathy Boggs 117 Kimberwicke Drive Summerville, SC 29483	0.07 acres 1/147 of 10.36 acres	0.0036%	<i>n/a</i>
(e.1.5.3) Jerry D. Horn Heirs, Devisees, Successors or Assigns			
(e.1.5.3.1) Richard Lee Horn 1008 Wildflower Drive Georgetown, IN 47122	0.04 acres 1/294 of 10.36 acres	0.0018%	<i>n/a</i>
(e.1.5.3.2) Adam Matthew Horn PO Box 13 Oakwood, VA 24631	0.04 acres 1/294 of 10.36 acres	0.0018%	<i>n/a</i>
(e.1.6) Myrtle Deskins Sisk Heirs, Devisees, Successors or Assigns			
(e.1.6.1) Jimmy Sisk, Sr. 327 Stewart Ave. S.W. Massillon, OH 44646	0.21 acres 1/49 of 10.36 acres	0.0107%	<i>n/a</i>
(e.1.7) Otis Harvey Deskins Heirs, Devisees, Successors or Assigns			
(e.1.7.1) Joyce L. Ratliff 242 Primrose Dr. Shelbyville, IN 46176	0.04 acres 1/294 of 10.36 acres	0.0018%	<i>n/a</i>
(e.1.7.2) Juanita Colley 1916 County Rd. 60 Auburn, IN 46706	0.04 acres 1/294 of 10.36 acres	0.0018%	<i>n/a</i>

Exhibit EE  
 VP2 Sealed Gob Unit 1  
 Docket # VGOB 02-0319-1008-03  
 List of Respondents with Royalty Split Agreements/Court Orders/HB2058  
 1973.45 Total Acres

	Acres in Unit	Percent of Unit	Percent of Escrow
(e.1.7.3) Billy R. Deskins 1111 Superior Drive Auburn, IN 46706	0.04 acres 1/294 of 10.36 acres	0.0018%	<i>n/a</i>
(e.1.7.4) Lois Jean High P. O. Box 24 Corranna, IN 46730	0.04 acres 1/294 of 10.36 acres	0.0018%	<i>n/a</i>
(e.1.7.5) Joan E. Deskins 518 Touring Dr. Auburn, IN 46706	0.04 acres 1/294 of 10.36 acres	0.0018%	<i>n/a</i>
(e.1.7.6) Joe H. Deskins 5272 County Rd. 35 Auburn, IN 46706	0.04 acres 1/294 of 10.36 acres	0.0018%	<i>n/a</i>
<b>Total tract acres</b>	<b>2.524</b>		
<b>Total tract percent</b>	<b>0.1279%</b>		

Tract #46, 34.45 acres

COAL OWNERSHIP

Island Creek Coal Co., et al. (ICCC Tr #542) <i>(35.90 Acre Tract - ICCC Tract #542)</i>	34.45 acres	1.7457%	
(1) Island Creek Coal Company 10545 Riverside Dr. Oakwood, VA 24631	19.686 acres 4/7 of 34.45 acres	0.9975%	<i>n/a</i>

OIL & GAS OWNERSHIP

Richard Deskins Heirs, Devisees, Successors or Assigns (ICCC Tr #542) <i>(35.90 Acre Tract - ICCC Tract #542)</i>	34.45 acres	1.7457%	
(1) Louise J. Deskins Heirs, Devisees, Successors or Assigns			<i>Deeded to Claude Deskins DB 133/361</i>
(a) Claude (Cloyd) Edward Deskins Heirs, Devisees, Successors or Assigns			
(a.1) Mary E. Deskins Heirs, Devisees, Successors or Assigns			<i>Life Estate</i>
(a.1.3) Ralph Deskins Heirs, Devisees, Successors or Assigns			
(a.1.3.1) Marie McNealy Deskins Ferguson 21576 G.C. Perry Hwy Tazewell, VA 24651	4.92 acres 1/7 of 34.45 acres	0.2494%	<i>n/a</i>
(a.1.4) Daris Deskins Heirs, Devisees, Successors or Assigns			
(a.1.5) Gaylene Horn Heirs, Devisees, Successors or Assigns			
(a.1.5.1) Andrew C. Horne 21467 Green Springs Road Abingdon, VA 24211	1.64 acres 1/21 of 34.45 acres	0.0831%	<i>n/a</i>
(a.1.5.2) Kathy Boggs 117 Kimberwicke Drive Summerville, SC 29483	1.64 acres 1/21 of 34.45 acres	0.0831%	<i>n/a</i>
(a.1.5.3) Jerry D. Horn Heirs, Devisees, Successors or Assigns			

Exhibit EE  
 VP2 Sealed Gob Unit 1  
 Docket # VGOB 02-0319-1008-03  
 List of Respondents with Royalty Split Agreements/Court Orders/HB2058  
 1973.45 Total Acres

	Acres in Unit	Percent of Unit	Percent of Escrow
(a.1.5.3.1) Richard Lee Horn 1008 Wildflower Drive Georgetown, IN 47122	0.82 acres 1/42 of 34.45 acres	0.0416%	n/a
(a.1.5.3.2) Adam Matthew Horn PO Box 13 Oakwood, VA 24631	0.82 acres 1/42 of 34.45 acres	0.0416%	n/a
(a.1.6) Myrtle Deskins Sisk Heirs, Devisees, Successors or Assigns			
(a.1.6.1) Jimmy Sisk Sr. 327 Stewart Ave. S.W. Massillon, OH 44646	4.92 acres 1/7 of 34.45 acres	0.2494%	n/a
(a.1.7) Otis Harvey Deskins Heirs, Devisees, Successors or Assigns			
(a.1.7.1) Joyce L. Ratliff 242 Primrose Drive Shelbyville, IN 46176	0.82 acres 1/42 of 34.45 acres	0.0416%	n/a
(a.1.7.2) Juanita Colley 1916 County Rd. 60 Auburn, IN 46706	0.82 acres 1/42 of 34.45 acres	0.0416%	n/a
(a.1.7.3) Billy R. Deskins 1111 Superior Drive Auburn, IN 46706	0.82 acres 1/42 of 34.45 acres	0.0416%	n/a
(a.1.7.4) Lois Jean High P. O. Box 24 Corunna, IN 46730	0.82 acres 1/42 of 34.45 acres	0.0416%	n/a
(a.1.7.5) Joan E. Deskins 518 Touring Dr. Auburn, IN 46706	0.82 acres 1/42 of 34.45 acres	0.0416%	n/a
(a.1.7.6) Joe H. Deskins 5272 County Rd. 35 Auburn, IN 46706	0.82 acres 1/42 of 34.45 acres	0.0416%	n/a
	<b>Total tract acres</b>	<b>19.6857</b>	
	<b>Total tract percent</b>	<b>0.9975%</b>	

**Tract #47, 16.67 acres**

**COAL OWNERSHIP**

- |   |             |         |     |
|---|-------------|---------|-----|
| (1) Hugh MacRae Land Trust, Tr.17<br>c/o Alan Siegel, Esq.<br>Gump, Strauss, Akin LLP<br>1 Bryant Park<br>New York, NY 10036-6715 | 16.67 acres | 0.8447% | n/a |
|---|-------------|---------|-----|

*By Assignment and Bill of Sale, HMLT devised all of its right, title and interest (other than "Excluded Assets") to Torch Energy Advisors Inc. effective September 4, 1991 and recorded in Buchanan County under DB474 / PG384.*

Torch Oil and Gas Company  
 c/o Sue Ann Craddock  
 670 Dona Ana Road SW  
 Deming, NM 88030

**OIL & GAS OWNERSHIP**

- |   |                                  |         |     |
|---|----------------------------------|---------|-----|
| (1) Roscoe Reuben Deskins Sr. Heirs, Devisees,<br>Successors or Assigns | 16.67 acres                      | 0.8447% |     |
| (a) Roscoe Deskins, Jr.<br>1728 Wardell Rd.<br>Cedar Bluff, VA 24609    | 8.34 acres<br>1/2 of 16.67 acres | 0.4224% | n/a |

Exhibit EE  
 VP2 Sealed Gob Unit 1  
 Docket # VGOB 02-0319-1008-03  
 List of Respondents with Royalty Split Agreements/Court Orders/HB2058  
 1973.45 Total Acres

	Acres in Unit	Percent of Unit	Percent of Escrow
(b) Calvin Eddie Deskins 6972 Riverside Raven, VA 24639	8.34 acres 1/2 of 16.67 acres	0.4224%	n/a

**Tract #48, 1.93 acres**

**COAL OWNERSHIP**

(1) Hugh MacRae Land Trust, Tr.17 c/o Alan Siegel, Esq. Gump, Strauss, Akin LLP 1 Bryant Park New York, NY 10036-6715	1.93 acres	0.0978%	n/a
---	------------	---------	-----

*By Assignment and Bill of Sale, HMLT devised all of its right, title and interest (other than "Excluded Assets") to Torch Energy Advisors Inc. effective September 4, 1991 and recorded in Buchanan County under DB474 / PG384.*

Torch Oil and Gas Company  
 c/o Sue Ann Craddock  
 670 Dona Ana Road SW  
 Deming, NM 88030

**OIL & GAS OWNERSHIP**

(1) Pocahontas Gas Partnership, et al.	1.93 acres	0.0978%	
(1) CNX Gas Company LLC 2481 John Nash Blvd. Bluefield, WV 24701 <i>(prev. Pocahontas Gas Partnership)</i>	0.965 acres 1/2 of 1.93 acres	0.0489%	n/a

**Tract #49, 4.67 acres**

**COAL OWNERSHIP**

(1) Hugh MacRae Land Trust, Tr.17 c/o Alan Siegel, Esq. Gump, Strauss, Akin LLP 1 Bryant Park New York, NY 10036-6715	4.67 acres	0.2366%	n/a
---	------------	---------	-----

*By Assignment and Bill of Sale, HMLT devised all of its right, title and interest (other than "Excluded Assets") to Torch Energy Advisors Inc. effective September 4, 1991 and recorded in Buchanan County under DB474 / PG384.*

Torch Oil and Gas Company  
 c/o Sue Ann Craddock  
 670 Dona Ana Road SW  
 Deming, NM 88030

**OIL & GAS OWNERSHIP**

(1) CNX Gas Company LLC 2481 John Nash Blvd. Bluefield, WV 24701 <i>(prev. Consolidation Coal Company)</i>	4.67 acres	0.2366%	n/a
---	------------	---------	-----

<b>Total Acreage Resolved</b>	351.8954		
<b>Total Percentage Resolved</b>		17.8315%	



# USPS Tracking®



[Customer Service ›](#)  
Have questions? We're here to help.



[Get Easy Tracking Updates ›](#)  
Sign up for My USPS.

**Tracking Number:** 70090820000230654956

**Updated Delivery Day:** Tuesday, December 8, 2015

## Product & Tracking Information

**Postal Product:**

**Features:**  
Certified Mail™

## Available Actions

[Text Updates](#)

[Email Updates](#)

DATE & TIME	STATUS OF ITEM	LOCATION
December 8, 2015 , 9:13 am	<a href="#">Available for Pickup</a>	DORAN, VA 24612
Your item arrived at the DORAN, VA 24612 post office at 9:13 am on December 8, 2015 and is ready for pickup.		
December 8, 2015 , 8:49 am	Arrived at Unit	DORAN, VA 24612
December 8, 2015 , 12:04 am	Departed USPS Facility	CHARLESTON, WV 25350
December 7, 2015 , 8:44 pm	Arrived at USPS Facility	CHARLESTON, WV 25350
December 7, 2015 , 11:08 am	Arrived at USPS Facility	RICHLANDS, VA 24641
December 5, 2015 , 8:08 pm	Departed USPS Facility	CHARLESTON, WV 25350
December 4, 2015 , 9:51 pm	Arrived at USPS Facility	CHARLESTON, WV 25350

## Track Another Package

**Tracking (or receipt) number**

70090820000230654956

[Track It](#)

## Manage Incoming Packages

Track all your packages from a dashboard.  
No tracking numbers necessary.

[Sign up for My USPS ›](#)



HELPFUL LINKS

[Contact Us](#)

[Site Index](#)

[FAQs](#)

ON ABOUT.USPS.COM

[About USPS Home](#)

[Newsroom](#)

[USPS Service Updates](#)

[Forms & Publications](#)

[Government Services](#)

[Careers](#)

OTHER USPS SITES

[Business Customer Gateway](#)

[Postal Inspectors](#)

[Inspector General](#)

[Postal Explorer](#)

[National Postal Museum](#)

[Resources for Developers](#)

LEGAL INFORMATION

[Privacy Policy](#)

[Terms of Use](#)

[FOIA](#)

[No FEAR Act EEO Data](#)

Copyright © 2015 USPS. All Rights Reserved.

---

Search or Enter a Tracking Number

# AFFIDAVIT OF MAILING

COMMONWEALTH OF VIRGINIA  
COUNTY OF **BUCHANAN**

**Applicant:** CNX Gas Company LLC  
**Relief Sought:** Disbursement Petition for VP2SGU1  
VGOB: 02-0319-1008-04

I, Anita D. Duty, after being duly sworn upon oath, state as follows:

1. I am the Pooling Supervisor for CNX Land Resources, Inc. and am responsible for the notification process required by Va. Code Ann. §45.1-361.19 of the Code of Virginia and 4VAC25-160-40.
2. That on **November 13, 2015** a true and correct copy of the Notice of Hearing and Exhibits were mailed, via certified mail return receipt requested, based upon information and belief, the names and last-known addresses, where such addresses are known, of the parties owning an interest in this cause are set forth and attached hereto.
3. Notice of this cause has therefore been served by mail pursuant to the applicable statutes and rules of the Board.

  
Anita D. Duty  
Pooling Supervisor  
for CNX Land LLC

STATE OF WEST VIRGINIA

COUNTY OF MERCER, TO-WIT:

TAKEN, SUBSCRIBED AND SWORN to before me this 4th day of December,  
2015.

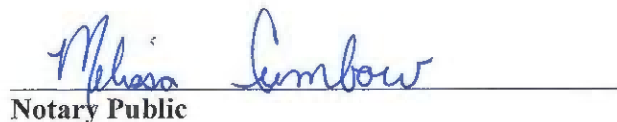
  
Notary Public

My commission expires: April 9, 2023



CERTIFICATION OF NOTICE

CNX Gas Company LLC

Unit VP2SGU1 (underlying units U27, U28, V28, V29, V30, V31)

VGOB 02-0319-1008-04

Unit V28

VGOB 96-0116-0530-04

Unit U28

VGOB 97-0218-0564-04

**Disbursement**

Last Name	First Name	MAILED	RECEIPT #		Received
Harman	Henry F	11/13/15	7008183000000135	7425	11/18/2015
Harman	Kendris	11/13/15	7008183000000135	7432	11/19/2015
Keen	Walter L	11/13/15	7008183000000135	7449	Returned, Remailed 12/4/2015
Keen	Walter L	12/4/15	7009082000023065	4956	
Cook	T. Shea	11/13/15	7008183000000135	7418	11/19/2015

courtesy copy

15th Nov  
20th Nov  
Return  
DEC 0

INSUFFICIENT ADDRESS  
ATTEMPTED NOT KNOWN  
NO SUCH NUMBER/STREET  
UNABLE TO FORWARD  
OTHER

Walter L Keen  
PO Box 447  
Richlands VA 24641-04

TRACKED  
INSURED

PRIORITY  
MAIL

Handwritten signature/initials

CERTIFIED MAIL



1830 0000 0135 7449

ENX Gas Company LLC  
Attn: Pooling  
P.O. Box 570  
Roundling Mill, VA 24637

1830 0000 0135 7449  
Address  
certification  
No such street  
in such office in city

SENDER: COMPLETE THIS SECTION

- Complete items 1, 2, and 3. Also complete item 4 if Restricted Delivery is desired.
- Print your name and address on the reverse so that we can return the card to you.
- Attach this card to the back of the mailpiece, or on the front if space permits.

1. Article Addressed to:

Walter L Keen  
PO Box 447  
Richlands VA 24641-0447

COMPLETE THIS SECTION ON DELIVERY

A. Signature  Agent

X  Addressee

B. Received by (Printed Name)

C. Date of Delivery

D. Is delivery address different from item 1?  Yes  
If YES, enter delivery address below:  No

3. Service Type

- Certified Mail  Express Mail
- Registered  Return Receipt for Merchandise
- Insured Mail  C.O.D.

4. Restricted Delivery? (Extra Fee)  Yes

2 7008 1830 0000 0135 7449

VP2SCU1 V28 U28

Disb

**SENDER: COMPLETE THIS SECTION**

- Complete items 1, 2, and 3. Also complete item 4 if Restricted Delivery is desired.
- Print your name and address on the reverse so that we can return the card to you.
- Attach this card to the back of the mailpiece, or on the front if space permits.

1. Article Addressed to:

Terrence Shea Cook  
 PO Box 507  
 Richlands VA 24641-0507

**COMPLETE THIS SECTION ON DELIVERY**

- A. Signature  Agent  
 Addressee
- B. Received by (Printed Name) C. Date of Delivery  
 Carolyn Horton 11-19-15
- D. Is delivery address different from item 1?  Yes  
 If YES, enter delivery address below:  No

**Service Type**

- Certified Mail  Express Mail  
 Registered  Return Receipt for Merchandise  
 Insured Mail  C.O.D.

4. Restricted Delivery? (Extra Fee)  Yes

2. 7008 1830 0000 0135 7418

VP25GUL V28  
U28 Disb

PS Form 3811, February 2004

Domestic Return Receipt

102595-02-M-1541

**SENDER: COMPLETE THIS SECTION**

- Complete items 1, 2, and 3. Also complete item 4 if Restricted Delivery is desired.
- Print your name and address on the reverse so that we can return the card to you.
- Attach this card to the back of the mailpiece, or on the front if space permits.

1. Article Addressed to:

Kendris Harman  
 PO Box 144  
 Tazewell VA 24651

**COMPLETE THIS SECTION ON DELIVERY**

- A. Signature  Agent  
 Addressee
- B. Received by (Printed Name) C. Date of Delivery
- D. Is delivery address different from item 1?  Yes  
 If YES, enter delivery address below:  No

**3. Service Type**

- Certified Mail  Express Mail  
 Registered  Return Receipt for Merchandise  
 Insured Mail  C.O.D.

4. Restricted Delivery? (Extra Fee)  Yes

2. 7008 1830 0000 0135 7432

VP25GUL V28 U28  
Disb

PS Form 3811, February 2004

Domestic Return Receipt

102595-02-M-1540

**SENDER: COMPLETE THIS SECTION**

- Complete items 1, 2, and 3. Also complete item 4 if Restricted Delivery is desired.
- Print your name and address on the reverse so that we can return the card to you.
- Attach this card to the back of the mailpiece, or on the front if space permits.

1. Article Addressed to:

Henry Harman  
 21363 ~~Slm~~ Rd SIMS RD  
 Abingdon VA 24211-6286

**COMPLETE THIS SECTION ON DELIVERY**

- A. Signature  Agent  
 Addressee
- B. Received by (Printed Name) C. Date of Delivery  
 HENRY HARMAN 11/18/15
- D. Is delivery address different from item 1?  Yes  
 If YES, enter delivery address below:  No

**3. Service Type**

- Certified Mail  Express Mail  
 Registered  Return Receipt for Merchandise  
 Insured Mail  C.O.D.

4. Restricted Delivery? (Extra Fee)  Yes

2. 7008 1830 0000 0135 7425

VP25GUL V28 U28  
Disb

PS Form 3811, February 2004

Domestic Return Receipt

102595-02-M-1540

**Exhibit J**  
**Unit VP2SGUI Revenue Check Detail**  
**VGOB 02-0319-1008**

CNX Deposit Information		
Check Date	Check Number	Total
12/24/2003	31612	\$94,613.46
1/23/2004	33108	\$4,241.46
2/25/2004	33943	\$4,858.50
3/25/2004	34811	\$6,528.11
4/23/2004	35749	\$6,363.44
5/25/2004	36843	\$6,387.88
6/25/2004	37780	\$5,930.03
7/23/2004	38747	\$6,104.94
8/25/2004	39889	\$6,069.72
9/24/2004	41024	\$5,869.90
10/25/2004	42131	\$6,132.51
11/24/2004	43230	\$6,022.57
12/24/2004	44256	\$6,158.35
1/25/2005	45901	\$4,635.08
2/25/2005	46927	\$5,362.26
3/24/2005	48230	\$5,807.80
4/25/2005	49424	\$5,552.45
5/25/2005	50725	\$4,490.02
6/24/2005	51891	\$2,974.76
7/25/2005	52928	\$4,972.71
8/25/2005	54265	\$4,180.35
9/23/2005	55595	\$4,412.11
10/25/2005	56820	\$5,813.87
11/25/2005	58104	\$7,794.27
12/23/2005	59361	\$9,860.61
1/25/2006	61252	\$6,525.21
2/24/2006	62555	\$8,361.03
3/24/2006	63932	\$10,370.38
4/25/2006	65290	\$7,080.16
5/25/2006	66720	\$6,667.00
6/23/2006	67879	\$6,352.25
7/25/2006	69405	\$6,206.30
8/25/2006	232	\$5,346.92
9/25/2006	1403	\$5,339.11
10/25/2006	2821	\$6,355.05
11/25/2006	4240	\$5,320.26
12/25/2006	5796	\$2,898.49
1/25/2007	7050	\$4,369.78
1/31/2007	8311	\$2,073.13
2/25/2007	9471	\$7,726.02
3/25/2007	10999	\$5,466.91
4/25/2007	12460	\$6,305.27
5/25/2007	13882	\$5,231.05
	15000	\$1,654.65
6/25/2007	16080	\$6,196.93
7/25/2007	17536	\$7,349.58
8/25/2007	19030	\$7,058.98
9/25/2007	20620	\$526.42
10/25/2007	22238	\$148.44
11/25/2007	24356	\$140.56
12/25/2007	25608	\$182.52
1/25/2008	27213	\$3,376.09
2/25/2008	28858	\$6,818.79
3/25/2008	30308	\$7,785.84
4/25/2008	31945	\$7,408.35
5/25/2008	33552	\$8,191.18
6/25/2008	35248	\$6,796.74
7/25/2008	37047	\$8,891.58

Escrow Bank Data															
Date	Escrow Royalty Deposits	Income	\$ Mkt Int	CDARS Int	Fees	Distributions	Corrections	Audit Csts	Gain/Loss	Royalt y Bonus	Total Int. and Fees	Bank Balance	Running Balance	Difference	
12/31/2003	\$94,621.79	\$5.20				\$0.00					\$5.20	\$94,626.99	\$94,618.66	(\$8.33)	
1/31/2004	\$4,241.46	\$9.74				\$0.00					\$9.74	\$98,878.19	\$98,869.86	(\$8.33)	
2/28/2004	\$4,858.50	\$7.67				\$0.00					\$7.67	\$103,744.36	\$103,736.03	(\$8.33)	
3/31/2004	\$6,528.11	\$4.66				\$0.00					\$4.66	\$110,277.13	\$110,268.80	(\$8.33)	
4/30/2004	\$6,363.44	\$13.23				\$0.00					\$13.23	\$116,653.80	\$116,645.47	(\$8.33)	
5/31/2004	\$6,387.88	\$13.76				\$0.00					\$13.76	\$123,055.44	\$123,047.11	(\$8.33)	
6/30/2004	\$5,930.03	\$19.68				\$0.00					\$19.68	\$129,005.15	\$128,996.82	(\$8.33)	
7/31/2004	\$6,104.94	\$27.96				\$0.00					\$27.96	\$135,138.05	\$135,129.72	(\$8.33)	
8/31/2004	\$6,069.72	\$60.01				\$0.00					\$60.01	\$141,267.78	\$141,259.45	(\$8.33)	
9/30/2004	\$5,869.90	\$71.34				\$0.00					\$71.34	\$147,209.02	\$147,200.69	(\$8.33)	
10/31/2004	\$6,132.51	\$91.54				\$0.00					\$91.54	\$153,433.07	\$153,424.74	(\$8.33)	
11/30/2004	\$6,022.57	\$119.67				\$0.00					\$119.67	\$159,575.31	\$159,566.98	(\$8.33)	
12/31/2004	\$6,158.35	\$123.19				\$0.00					\$123.19	\$165,856.85	\$165,848.52	(\$8.33)	
1/31/2005	\$4,635.08	\$176.11				\$0.00					\$176.11	\$170,668.04	\$170,659.71	(\$8.33)	
2/28/2005	\$5,362.26	\$206.48				\$0.00					\$206.48	\$176,236.78	\$176,228.45	(\$8.33)	
3/31/2005	\$5,807.80	\$207.71				\$0.00					\$207.71	\$182,252.29	\$182,243.96	(\$8.33)	
4/30/2005	\$5,552.45	\$281.70				\$0.00					\$281.70	\$188,086.44	\$188,078.11	(\$8.33)	
5/31/2005	\$4,490.02	\$301.12				\$0.00					\$301.12	\$192,877.58	\$192,869.25	(\$8.33)	
6/30/2005	\$2,974.76	\$332.90				\$0.00					\$332.90	\$196,185.24	\$196,176.91	(\$8.33)	
7/31/2005	\$4,972.71	\$346.59				\$0.00					\$346.59	\$201,504.54	\$201,496.21	(\$8.33)	
8/31/2005	\$4,180.35	\$398.41				\$0.00					\$398.41	\$206,083.30	\$206,074.97	(\$8.33)	
9/30/2005	\$4,412.11	\$437.83				\$0.00					\$437.83	\$210,933.24	\$210,924.91	(\$8.33)	
10/31/2005	\$5,813.87	\$463.83				\$0.00					\$463.83	\$217,210.94	\$217,202.61	(\$8.33)	
11/30/2005	\$7,794.27	\$493.66				\$0.00					\$493.66	\$225,498.87	\$225,490.54	(\$8.33)	
12/31/2005	\$9,860.61	\$533.75				\$0.00					\$533.75	\$235,893.23	\$235,884.90	(\$8.33)	
1/31/2006	\$6,525.21	\$618.98				\$0.00					\$618.98	\$243,037.42	\$243,029.09	(\$8.33)	
2/28/2006	\$8,361.03	\$653.13				\$0.00					\$653.13	\$252,051.58	\$252,043.25	(\$8.33)	
3/31/2006	\$10,370.38	\$677.76				\$0.00					\$677.76	\$263,099.72	\$263,091.39	(\$8.33)	
4/30/2006	\$7,080.16	\$837.28				\$0.00					\$837.28	\$271,017.16	\$271,008.83	(\$8.33)	
5/31/2006	\$6,667.00	\$827.49				\$0.00					\$827.49	\$278,511.65	\$278,503.32	(\$8.33)	
6/30/2006	\$6,352.25	\$885.35				\$0.00					\$885.35	\$285,749.25	\$285,740.92	(\$8.33)	
7/31/2006	\$6,206.30	\$904.47				\$0.00					\$904.47	\$292,860.02	\$292,851.69	(\$8.33)	
8/31/2006	\$0.00	\$985.18				\$0.00					\$985.18	\$293,845.20	\$299,183.79	\$5,338.59	
9/31/2006											\$0.00		\$304,522.90	\$304,522.90	
10/31/2006	\$6,355.05	\$1,153.81				\$0.00					\$1,153.81	\$313,109.60	\$312,031.76	(\$1,077.84)	
11/30/2006	\$5,320.26	\$1,206.67			(\$21.16)	\$0.00					\$1,185.51	\$319,615.37	\$318,537.53	(\$1,077.84)	
12/31/2006	\$2,898.49	\$1,241.36			(\$170.27)	\$0.00					\$1,071.09	\$323,584.95	\$322,507.11	(\$1,077.84)	
1/31/2007	\$4,369.78	\$1,182.79				\$0.00					\$1,182.79	\$329,137.52	\$328,059.68	(\$1,077.84)	
2/28/2007	\$0.00	\$1,153.01				\$0.00					\$1,153.01	\$330,290.53	\$331,285.82	\$995.29	
3/31/2007	\$9,799.15	\$1,089.01				\$0.00					\$1,089.01	\$341,178.69	\$340,100.85	(\$1,077.84)	
4/30/2007	\$11,772.18	\$1,271.98				\$0.00					\$1,271.98	\$354,222.85	\$353,145.01	(\$1,077.84)	
5/31/2007	\$6,885.70	\$1,207.72				\$0.00					\$1,207.72	\$362,316.27	\$361,238.43	(\$1,077.84)	
6/30/2007	\$0.00	\$1,282.85				\$0.00					\$1,282.85	\$363,599.12	\$368,718.21	\$5,119.09	
7/31/2007	\$13,546.51	\$2,535.34				\$0.00					\$2,535.34	\$378,413.30	\$378,603.13	\$189.83	
8/31/2007	\$7,058.98	\$1,284.21				\$0.00					\$1,284.21	\$386,756.49	\$386,946.32	\$189.83	
9/30/2007	\$526.42	\$2,068.54				\$0.00					\$2,068.54	\$389,351.45	\$389,541.28	\$189.83	
10/31/2007	\$0.00	\$1,304.67				\$0.00					\$1,304.67	\$390,656.12	\$390,994.39	\$338.27	
11/30/2007	\$289.00	\$1,348.04				\$0.00					\$1,348.04	\$392,293.16	\$392,482.99	\$189.83	
12/31/2007	\$182.52	\$1,243.90				\$0.00					\$1,243.90	\$393,719.58	\$393,909.41	\$189.83	
1/31/2008	\$3,376.09	\$995.91				\$0.00					\$995.91	\$398,091.58	\$398,281.41	\$189.83	
2/29/2008	\$6,818.79	\$854.25				\$0.00					\$854.25	\$405,764.62	\$405,954.45	\$189.83	
3/31/2008	\$7,785.84	\$759.91				\$0.00					\$759.91	\$414,310.37	\$414,500.20	\$189.83	
4/30/2008	\$7,408.35	\$579.94				\$0.00					\$579.94	\$422,298.66	\$422,488.49	\$189.83	
5/31/2008	\$8,191.18	\$486.36				\$0.00					\$486.36	\$430,976.20	\$431,166.03	\$189.83	
6/30/2008	\$6,796.74	\$492.95				\$0.00					\$492.95	\$438,265.89	\$438,455.72	\$189.83	
7/31/2008	\$8,891.58	\$482.89				\$0.00					\$482.89	\$447,640.36	\$447,830.19	\$189.83	

**Exhibit J**  
**Unit VP2SGUI Revenue Check Detail**  
**VGOB 02-0319-1008**

CNX Deposit Information		
Check Date	Check Number	Total
8/25/2008	38812	\$8,581.28
9/25/2008	40646	\$9,137.13
10/25/2008	42786	\$6,596.24
11/25/2008	45740	\$5,425.92
12/25/2008	47351	\$5,418.64
1/25/2009	48949	\$4,411.65
2/25/2009	52283	\$4,398.11
3/25/2009	54072	\$3,786.58
4/25/2009	55663	\$2,482.03
5/25/2009	57179	\$1,808.15
6/25/2009	58755	\$1,834.67
7/25/2009	60151	\$1,765.45
8/25/2009	61680	\$1,823.01
9/25/2009	63114	\$2,054.49
10/25/2009	64633	\$1,701.39
11/19/2009	66503	\$1,236.46
12/18/2009	68677	\$1,806.54
1/18/2010	70033	\$1,980.56
2/22/2010	71749	\$1,615.27
3/22/2010	73236	\$2,939.08
4/20/2010	75081	\$2,904.11
5/19/2010	76867	\$2,713.98
6/21/2010	78398	\$1,584.68
7/20/2010	79900	\$1,842.89
8/20/2010	81698	\$1,762.44
9/22/2010	83172	\$2,201.86
10/19/2010	85594	\$2,316.86
11/19/2010	88334	\$1,487.91
12/20/2010	90630	\$1,802.16
1/20/2011	91861	\$1,393.29
2/24/2011	93512	\$1,791.07
3/21/2011	95149	\$1,988.53
4/20/2011	96937	\$1,725.48
5/19/2011	98364	\$1,647.38
6/21/2011	100202	\$1,944.58
7/19/2011	571	\$1,874.17
8/19/2011	2478	\$1,708.01
9/19/2011	3984	\$1,825.18
10/13/2011	6251	\$1,763.57
11/14/2011	8671	\$1,571.40
12/15/2011	10190	\$1,509.07
1/18/2012	11806	\$1,230.22
2/20/2012	13499	\$1,192.56
3/20/2012	15109	\$1,008.41
4/20/2012	16740	\$764.91
5/21/2012	18307	\$669.41
6/20/2012	19610	\$517.99
7/25/2012	23811	\$496.28
8/23/2012	0214000254	\$635.81
9/24/2012	0214001905	\$820.98
10/22/2012	0214005607	\$958.87
11/20/2012	0214011238	\$701.67
12/19/2012	0214016499	\$881.86
1/22/2013	0214021734	\$1,180.23
2/20/2013	E000003891	\$1,234.29
3/20/2013	E000005000	\$991.24
4/22/2013	E000006079	\$832.80
5/21/2013	E000007265	\$1,279.32

Escrow Bank Data														
Date	Escrow Royalty Deposits	Income	\$ Mkt Int	CDARS Int	Fees	Distributions	Corrections	Audit Costs	Gain/Loss	Royalty Bonus	Total Int. and Fees	Bank Balance	Running Balance	Difference
8/31/2008	\$8,581.28	\$626.62				\$0.00					\$626.62	\$456,848.26	\$457,038.09	\$189.83
9/30/2008	\$9,137.13	\$569.11				\$0.00					\$569.11	\$466,554.50	\$466,744.33	\$189.83
10/31/2008	\$6,596.24	\$465.85				\$0.00					\$465.85	\$473,616.59	\$473,806.42	\$189.83
11/30/2008	\$5,425.92	\$623.28				\$0.00					\$623.28	\$479,665.79	\$479,855.62	\$189.83
12/31/2008	\$5,418.64	\$254.96				\$0.00					\$254.96	\$485,339.39	\$485,529.22	\$189.83
1/1/2009	\$0.00	\$23.65				\$0.00					\$23.65	\$485,363.04	\$489,964.52	\$4,601.48
2/28/2009	\$8,809.76	(\$44.08)				\$0.00					(\$44.08)	\$494,128.72	\$494,318.55	\$189.83
3/31/2009	\$0.00	\$121.23				\$0.00					\$121.23	\$494,249.95	\$498,226.36	\$3,976.41
4/30/2009	\$6,268.61	(\$78.29)				\$0.00					(\$78.29)	\$500,440.27	\$500,630.10	\$189.83
5/31/2009	\$1,808.15	(\$79.38)				\$0.00					(\$79.38)	\$502,169.04	\$502,358.87	\$189.83
6/30/2009	\$1,834.67	(\$82.12)				\$0.00					(\$82.12)	\$503,921.59	\$504,111.42	\$189.83
7/31/2009	\$1,765.45	(\$83.65)				\$0.00					(\$83.65)	\$505,603.40	\$505,793.22	\$189.82
8/31/2009	\$1,823.01	(\$48.56)				\$0.00					(\$48.56)	\$507,377.85	\$507,567.67	\$189.82
9/30/2009	\$2,054.49	(\$34.38)				\$0.00					(\$34.38)	\$509,397.96	\$509,587.78	\$189.82
10/31/2009	\$1,701.39	(\$40.34)				\$0.00					(\$40.34)	\$511,059.01	\$511,248.83	\$189.82
11/30/2009	\$1,236.46	(\$37.85)				\$0.00					(\$37.85)	\$512,257.62	\$512,447.44	\$189.82
12/31/2009	\$1,806.54	(\$142.81)				\$0.00					(\$142.81)	\$513,921.35	\$514,111.17	\$189.82
1/1/2010	\$1,980.56	\$95.46			\$0.00	\$0.00					\$95.46	\$515,843.44	\$516,187.19	\$343.75
2/1/2010	\$1,615.27	\$99.12			(\$41.51)	\$0.00					\$57.61	\$517,516.32	\$517,860.07	\$343.75
3/1/2010	\$2,939.08	\$109.98			(\$43.13)	\$0.00	\$0.00				\$66.85	\$520,522.25	\$520,866.00	\$343.75
4/1/2010	\$2,904.11	\$114.25			(\$43.38)	\$0.00					\$70.87	\$523,497.23	\$523,840.98	\$343.75
5/1/2010	\$2,713.98	\$104.13			(\$43.62)	\$0.00					\$60.51	\$526,271.72	\$526,615.47	\$343.75
6/1/2010	\$1,584.68	\$108.11			(\$43.86)	\$0.00		(\$461.83)			(\$397.58)	\$527,458.82	\$527,802.57	\$343.75
7/1/2010	\$1,842.89	\$108.88	\$15.06		(\$43.96)	\$0.00					\$79.98	\$529,381.69	\$529,725.44	\$343.75
8/1/2010	\$1,762.44	\$93.24	\$36.60		(\$44.12)	\$0.00					\$85.72	\$531,229.85	\$531,573.60	\$343.75
9/1/2010	\$2,201.86	\$86.97	\$51.69		(\$44.27)	\$0.00					\$94.39	\$533,526.10	\$533,869.85	\$343.75
10/1/2010	\$2,316.86	\$81.00	\$74.42		(\$44.46)	\$0.00		(\$578.37)			(\$467.41)	\$535,375.55	\$535,719.30	\$343.75
11/1/2010	\$1,487.91	\$69.78	\$92.73		(\$44.61)	\$0.00					\$117.90	\$536,981.96	\$537,325.11	\$343.75
12/1/2010	\$1,802.16	\$54.59	\$137.17		(\$44.75)	\$0.00		(\$463.30)			(\$316.29)	\$538,467.23	\$538,810.98	\$343.75
1/31/2011	\$1,393.29	\$55.91	\$180.90		(\$45.85)	\$0.00		(\$38.64)			\$148.32	\$540,008.84	\$540,352.59	\$343.75
2/28/2011	\$1,791.07	\$37.22	\$184.17		(\$45.00)	\$0.00		(\$143.18)			\$33.21	\$541,833.12	\$542,176.87	\$343.75
3/31/2011	\$1,988.53	\$31.43	\$218.98		(\$45.15)	\$0.00		(\$189.56)			\$15.70	\$543,837.35	\$544,181.10	\$343.75
4/30/2011	\$1,725.48	\$23.59	\$222.15		(\$45.32)	\$0.00		(\$152.37)			\$48.05	\$545,610.88	\$545,954.63	\$343.75
5/31/2011	\$1,647.38	\$23.16	\$233.49		(\$45.47)	\$0.00		(\$107.57)			\$103.61	\$547,361.87	\$547,705.62	\$343.75
6/30/2011	\$1,944.58	\$21.34	\$227.28		(\$45.61)	\$0.00	\$0.63	(\$126.88)			\$76.76	\$549,383.21	\$549,726.96	\$343.75
7/31/2011	\$1,874.17	\$22.25	\$235.36		(\$45.78)	\$0.00		(\$81.12)			\$130.71	\$551,388.09	\$551,731.84	\$343.75
8/30/2011	\$1,708.01	\$17.61	\$235.98		(\$45.95)	\$0.00		(\$211.66)			(\$4.02)	\$553,092.08	\$553,435.83	\$343.75
9/30/2011	\$1,825.18	\$21.20	\$230.15		(\$46.09)	\$0.00		(\$110.33)			\$94.93	\$555,012.19	\$555,355.94	\$343.75
10/31/2011	\$1,763.57	\$17.90	\$243.29		(\$46.25)	\$0.00		(\$169.67)			\$45.27	\$556,821.03	\$557,164.78	\$343.75
11/30/2011	\$1,571.40	\$17.05	\$240.57		(\$46.40)	\$0.00		(\$142.84)			\$68.38	\$558,460.81	\$558,804.56	\$343.75
12/31/2011	\$1,509.07	\$16.94	\$254.28		(\$46.54)	\$0.00		(\$101.08)			\$123.60	\$560,093.48	\$560,437.23	\$343.75
1/31/2012	\$1,230.22	\$18.55	\$255.46		(\$46.67)	\$0.00		(\$188.89)			\$38.45	\$561,362.15	\$561,705.90	\$343.75
2/28/2012	\$1,192.56	\$14.27	\$237.24		(\$46.78)	\$0.00		(\$97.11)			\$107.62	\$562,662.33	\$563,006.08	\$343.75
3/31/2012	\$1,008.41	\$15.48	\$253.38		(\$46.89)	\$0.00		(\$78.80)			\$143.17	\$563,813.91	\$564,157.66	\$343.75
4/30/2012	\$764.91	\$12.45	\$239.36		(\$46.98)	\$0.00		(\$99.31)			\$105.52	\$564,684.34	\$565,028.09	\$343.75
5/31/2012	\$669.41	\$8.55	\$248.13		(\$47.06)	\$0.00		(\$40.27)			\$169.35	\$565,523.10	\$565,866.85	\$343.75
6/30/2012	\$517.99	\$6.85	\$249.19		(\$47.13)	\$0.00		(\$62.53)			\$146.38	\$566,187.47	\$566,531.22	\$343.75
7/31/2012	\$755	\$7.55	\$241.36		(\$47.18)	\$0.00		(\$41.57)			\$160.16	\$566,347.63	\$567,187.66	\$840.03
8/31/2012	\$1,132.09	\$7.94	\$217.61		(\$47.20)	\$0.00		(\$211.44)			(\$33.09)	\$567,446.63	\$567,790.38	\$343.75
9/30/2012		\$5.76	\$201.48		(\$47.29)	\$0.00		(\$56.14)			\$103.81	\$567,550.44	\$568,715.17	\$1,164.73
10/31/2012	\$1,779.85	\$5.61	\$202.21		(\$47.30)	\$0.00		(\$70.14)			\$90.38	\$569,420.67	\$569,764.42	\$343.75
11/30/2012	\$701.67	\$5.08	\$182.38		(\$47.45)	\$0.00		(\$56.23)			\$83.78	\$570,206.12	\$570,549.87	\$343.75
12/31/2012	\$881.86	\$4.90	\$161.58		(\$47.52)	\$0.00		(\$66.92)			\$52.04	\$571,140.02	\$571,483.77	\$343.75
1/31/2013	\$1,180.23	\$4.84	\$142.82		(\$47.60)	\$0.00		(\$51.09)			\$48.97	\$572,369.22	\$572,712.97	\$343.75
2/28/2013	\$1,234.29	\$2.72	\$132.39		(\$47.70)	\$0.00		(\$89.06)			(\$1.65)	\$573,601.86	\$573,945.61	\$343.75
3/31/2013	\$991.24	\$2.97	\$141.36		(\$47.80)	\$0.00		(\$56.94)			\$39.59	\$574,632.69	\$574,976.44	\$343.75
4/30/2013	\$832.80	\$1.54	\$134.10		(\$47.89)	\$0.00					\$87.75	\$575,553.24	\$575,896.99	\$343.75
5/31/2013	\$1,279.32	\$1.44	\$138.80		(\$47.96)	\$0.00					\$92.28	\$576,924.84	\$577,268.59	\$343.75

