

BEFORE THE VIRGINIA GAS AND OIL BOARD

PETITIONER: CNX Gas Company LLC

DIVISION OF GAS AND OIL

DOCKET NO: VGOB 00-1017-0831-03

RELIEF SOUGHT: (1) DISBURSEMENT FROM ESCROW REGARDING TRACT(S) 1B (2) AND AUTHORIZATION FOR DIRECT PAYMENT OF ROYALTIES

HEARING DATE: December 15, 2015

DRILLING UNIT: FF25

BUCHANAN, RUSSELL COUNTY, VIRGINIA

PETITION FOR ORDER OF DISBURSEMENT OF ESCROW FUNDS

1. Petitioner and its counsel

Petitioner is CNX Gas Company LLC, 627 Claypool Hill Mall Road, Cedar Bluff, VA 24609, (276) 596-5075. Petitioner's counsel is Mark A. Swartz, Hillard & Swartz, LLP, 122 Capital Street, Suite 201, Charleston, WV 25301.

2. Relief Sought

(1) the disbursement of escrowed funds heretofore deposited with the Board's Escrow Agent, attributable to Tract 1B, as depicted upon the annexed table; and (2) authorization to begin paying royalties directly to the following parties: Pamela J. Keene, Jamie H. Hale & Jeffery C. Hale.

3. Legal Authority

Va. Code Ann. § 45.1-361.1 et seq., 4 VAC 25-160-140., and relevant Virginia Gas and Oil Board Orders ("Board") heretofore promulgated pursuant to law.

4. Type of Well(s)

Coalbed Methane

5. Factual basis for relief requested

Affidavit from Torch Oil & Gas Company dated August 5, 2015 stating they have no legal claim to CBM royalties based on the current state of Virginia law, therefore 100% of the royalty will be paid to the oil and gas owners, namely Pamela J. Keene, Jamie H. Hale and Jeffery C. Hale. The Designated Operator to pay royalties directly to the persons identified in Exhibit EE annexed hereto and the annexed Table, further, specifies how said royalties are to be divided and paid.

6. Attestation

The foregoing Petition to the best of my knowledge, information, and belief is true and correct.

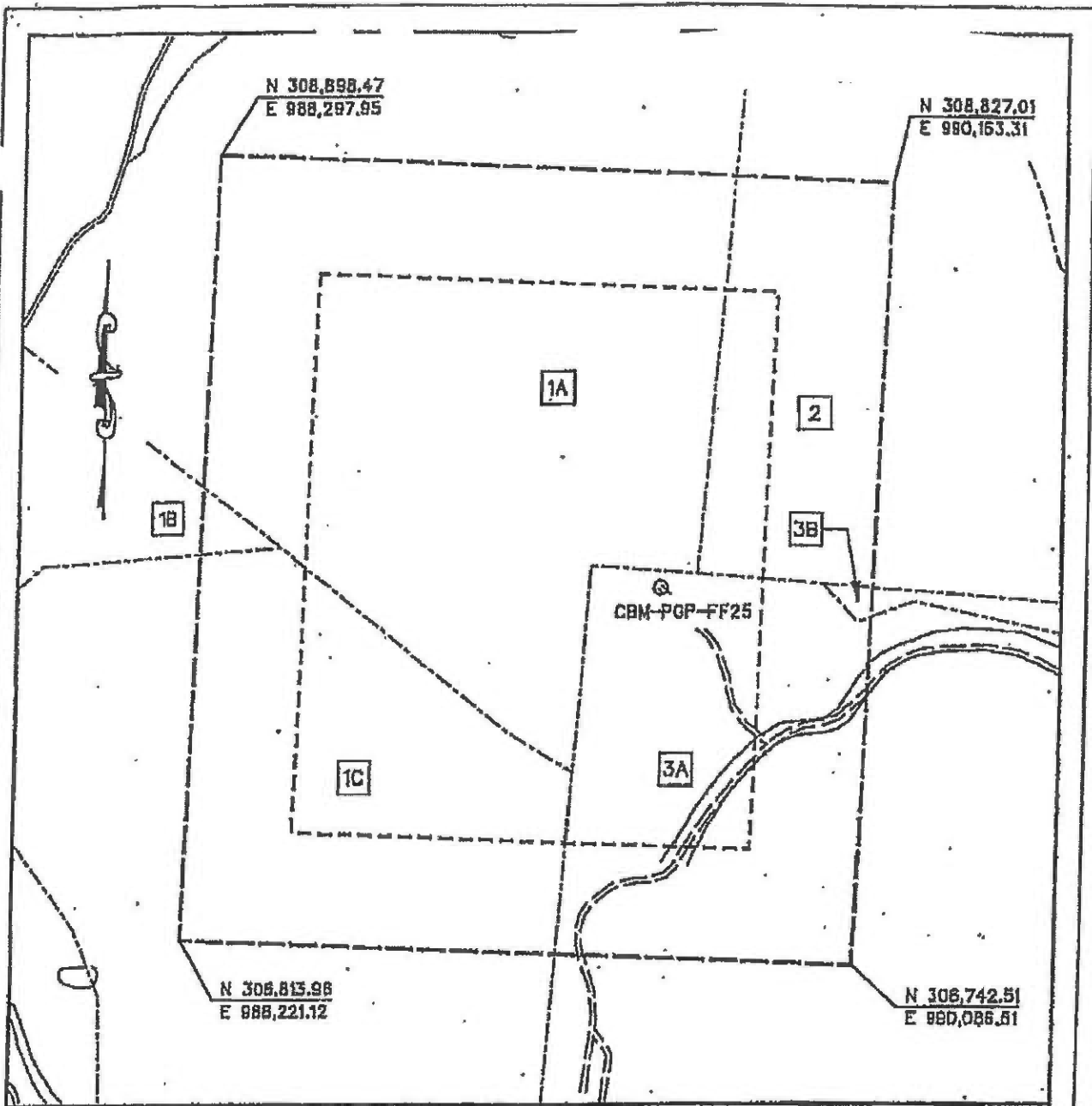

EXHIBIT A
 OAKWOOD FIELD UNIT FF-25
 FORCE POOLING
 VGOB-00-1017-0881

Company Peachontas Gas Partnership Well Name and Number UNIT FF25

Tract No. _____ Elevation _____ Quadrangle Keen Mountain

County Buchanan/Russell District Hurricane/New Garden Scale: 1" = 400' Date 7/12/00

This plot is a new plot an updated plot _____ or a final plot _____

Form DGO-GD-7
 Rev. 9/91

Claudia D. Mays (Affix Seal.)
 Licensed Professional Engineer or Licensed Land Surveyor

POCAHONTAS GAS PARTNERSHIP

Unit FF-25

Tract Identifications

- 1A. Hugh MacRae Land Trust - TR 9 - Coal
Consolidation Coal Company - Below Tiller coal Leased
Permac, Inc. - Tiller and above coal Leased
Pocahontas Gas Partnership - CBM Leased
Ellen Fletcher, et al - Oil & Gas
Floyd Blankenship Jr. - Surface
38.88 acres 43.52401%
- 1B. Hugh MacRae Land Trust - TR 9 - Coal
Consolidation Coal Company - Below Tiller coal Leased
Permac, Inc. - Tiller and above coal Leased
Pocahontas Gas Partnership - CBM Leased
Jeffery Hale, et al - Surface, Oil & Gas
0.47 acres 0.52614%
- 1C. Hugh MacRae Land Trust - TR 9 - Coal
Consolidation Coal Company - Below Tiller coal Leased
Permac, Inc. - Tiller and above coal Leased
Pocahontas Gas Partnership - CBM Leased
Arnold S. Hale - Surface, Oil & Gas
19.98 acres 22.36651%
2. Hugh MacRae Land Trust - TR 14 - Coal
Consolidation Coal Company - Below Tiller coal Leased
Permac, Inc. - Tiller and above coal Leased
Pocahontas Gas Partnership - CBM Leased
Myrtle Hale, et al - Surface, Oil & Gas
11.27 acres 12.61614%
3. Buckhorn Coal Mining - Tr. 7 - Coal, Oil & Gas
Consolidation Coal Company - Below Tiller coal Leased
Permac, Inc. - Tiller and above coal Leased
Pocahontas Gas Partnership - CBM Leased
18.73 acres 20.96720%
- 3A. Buckhorn Coal Mining - Tr. 7 - Surface
3B. Myrtle Hale, et al - Surface

Exhibit E
Unit FF-25
Docket # VGOB-00-1017-0831-03
List of Respondents that require escrow
(89.33 Acre Unit)

	Net Acres in Unit	Interest in Unit
--	----------------------	---------------------

Tract #1A - 38.88 acres

COAL OWNERSHIP

<p>(1) Hugh Macrae Land Trust, Tr. 9 c/o Alan Siegel Esq Gump, Strauss, Akin LLP 1 Bryant Park New York, NY 10036-6715</p>	<p>4.86 acres 1/8 of 38.88 acres</p>	<p>5.4405%</p>
--	---	----------------

By Assignment and Bill of Sale, HMLT devised all of its right, title and interest (other than "Excluded Assets") to Torch Energy Advisors Inc. effective September 4, 1991 and recorded in Buchanan County under DB474 / PG384.

Torch Oil & Gas Company
c/o Sue Ann Craddock
670 Dona Ana Road SW
Deming, NM 88030

OIL & GAS OWNERSHIP

The ownership listed below is currently being reviewed and documentation is being requested to verify title.

<p>(2) Laura Hale Boyd Heirs, Deviseses, Successors or Assigns, et al. <i>(1/8 int.)</i></p>	<p>4.86 acres 1/8 of 38.88 acres</p>	<p>5.4405%</p>
<p>(a) Leah Vernie Baldwin Heirs, Deviseses, Successors or Assigns</p>		
<p>(a.1) Velva Marie Charles 2066 Watkins St Grundy, VA 24614</p>	<p>0.0368 acres 1/132 of 4.86 acres</p>	<p>0.0412%</p>
<p>(a.2) Opal Mattie Hunt 263 Donna Avenue Morgantown, WV 26505</p>	<p>0.0368 acres 1/132 of 4.86 acres</p>	<p>0.0412%</p>
<p>(a.3) Pauline Baldwin 5931 Berkshire Ct. Alexandria, VA 22303</p>	<p>0.0368 acres 1/132 of 4.86 acres</p>	<p>0.0412%</p>
<p>(a.4) Leah Mae Mullins</p>	<p><i>Interest to James Curtis Baldwin by deed of gift</i></p>	
<p>(a.5) Beulah Diane Boyd 1124 Beulah Land Rd Vansant, VA 24656</p>	<p>0.0368 acres 1/132 of 4.86 acres</p>	<p>0.0412%</p>
<p>(a.6) Laura Virginia Manier 4022 Leemaster Dr Vansant, VA 24656</p>	<p>0.0368 acres 1/132 of 4.86 acres</p>	<p>0.0412%</p>
<p>(a.7) Henry Nathan Baldwin, Jr. 403 Surface Dr Vansant, VA 24656</p>	<p>0.0368 acres 1/132 of 4.86 acres</p>	<p>0.0412%</p>
<p>(a.8) Judy Elizabeth Hagy PO Box 104 Vansant, VA 24656</p>	<p>0.0368 acres 1/132 of 4.86 acres</p>	<p>0.0412%</p>
<p>(a.9) Gary Raymond Baldwin Heirs Deviseses, Successors or Assigns</p>		
<p>(a.9.1) Jody Baldwin 341 Pennsylvania Ave Salem, VA 24153</p>	<p>0.0368 acres 1/132 of 4.86 acres</p>	<p>0.0412%</p>

Exhibit E
Unit FF-25
Docket # VGOB-00-1017-0831-03
List of Respondents that require escrow
(89.33 Acre Unit)

	Net Acres in Unit	Interest in Unit
(a.10) Bradley Dean Baldwin 1124 Beulah Land Rd. Vansant, VA 24656	0.0368 acres 1/132 of 4.86 acres	0.0412%
(a.11) James Curtis Baldwin 1261 Baldwin Rd. Vansant, VA 24656	0.0859 acres 7/396 of 4.86 acres	0.0962%
(a.12) Samuel Marcus Baldwin, II	<i>Interest to James Curtis Baldwin by deed of gift</i>	
(a.13) Brandon Scott Baldwin P.O. Box 592 Vansant, VA 24656	0.0123 acres 1/396 of 4.86 acres	0.0137%
(a.14) Samantha Leah Baldwin 1947 Little Prater Grundy, VA 24614	0.0123 acres 1/396 of 4.86 acres	0.0137%
(b) Lizzie Trula Greenwood 4518 Maple Grove Road Hampstead, MD 21074	0.4418 acres 1/11 of 4.86 acres	0.4946%
(c) Ada Nell Stiltner Heirs, Devisees, Successors or Assigns		
(c.1) Patricia G. Rice Rt.1 Box 425 Vansant, VA 24656	0.0736 acres 1/66 of 4.86 acres	0.0824%
(c.2) Teresa Church 917 Russell Fork River Rd. Haysi, VA 24256	0.0736 acres 1/66 of 4.86 acres	0.0824%
(c.3) Shelia Miller 4138 Bloomingdale Rd Kingsport, TN 37660	0.0736 acres 1/66 of 4.86 acres	0.0824%
(c.4) Vickie Viers Rt.1 Box 425A Vansant, VA 24656	0.0736 acres 1/66 of 4.86 acres	0.0824%
(c.5) Terry Boyd Rt.1 Box 425A Vansant, VA 24656	0.0736 acres 1/66 of 4.86 acres	0.0824%
(c.6) Wayne Stiltner Rt.1 Box 425A Vansant, VA 24656	0.0736 acres 1/66 of 4.86 acres	0.0824%
(d) Marcus Boyd 853 J E Evans Ave. Smithville, TN 37166	0.4418 acres 1/11 of 4.86 acres	0.4946%
(e) Ireson Boyd Heirs, Devisees, Successors or Assigns		
(e.1) Hassie C. Boyd 236 Greenacres Dr. Smithville, TN 37166	0.4418 acres 1/11 of 4.86 acres	0.4946%
(f) Charles Milton Boyd Heirs, Devisees, Successors or Assigns		
(f.1) Annie Boyd Heirs, Devisees, Successors or Assigns		

Exhibit E
Unit FF-25
Docket # VGOB-00-1017-0831-03
List of Respondents that require escrow
(89.33 Acre Unit)

	Net Acres in Unit	Interest in Unit
(f.1.1) Lester Boyd Box 182 Vansant, VA 24656	0.0736 acres 1/66 of 4.86 acres	0.0824%
(f.1.2) Helen Viola Coleman 4522 Lovers Gap Rd Vansant, VA 24656	0.0736 acres 1/66 of 4.86 acres	0.0824%
(f.1.3) Betty Perkins 5632 Leemaster Dr. Vansant, VA 24656	0.0736 acres 1/66 of 4.86 acres	0.0824%
(f.1.4) Peggy Tiller 3742 Leemaster Dr Vansant, VA 24656	0.0736 acres 1/66 of 4.86 acres	0.0824%
(f.1.5) Joan B. Boyd 4055 Leemaster Dr. Vansant, VA 24656	0.0736 acres 1/66 of 4.86 acres	0.0824%
(f.1.6) Barbara Evans 1685 Peach Grove Avenue Harrisonburg, VA 22801	0.0736 acres 1/66 of 4.86 acres	0.0824%
(g) Mary Boyd Cook Heirs, Devisees, Successors or Assigns		
(g.1) Edward Cook Heirs, Devisees, Successors or Assigns		
(g.1.1) Nancy Cook, widow 1032 E. Breckenridge Ferndale, MI 48220	0.1105 acres 1/44 of 4.86 acres	0.1236%
(g.2) Lloyd Cook Rt.5 Box 535 Grundy, VA 24614	0.1105 acres 1/44 of 4.86 acres	0.1236%
(g.3) Willard Cook Heirs, Devisees, Successors or Assigns		
(g.3.1) Samantha Rose Levine 6228 E. Owens Ave. Las Vegas, NV 89110	0.0552 acres 1/88 of 4.86 acres	0.0618%
(g.3.2) Greg E. Cook 966 Cherry Blossom Ct. Highlands Ranch, CO 80126	0.0552 acres 1/88 of 4.86 acres	0.0618%
(g.4) Ercil Cook Heirs, Devisees, Successors or Assigns		
(g.4.1) Mark Cook 685 Green Acres Honaker, VA 24260	0.0368 acres 1/132 of 4.86 acres	0.0412%
(g.4.2) Ercil Cook, Jr. 401 Chalan Guma Yuus Court Sinaja, Guam 96926	0.0368 acres 1/132 of 4.86 acres	0.0412%
(g.4.3) Ursula Cook <i>Address Unknown</i>	0.0368 acres 1/132 of 4.86 acres	0.0412%

Exhibit E
Unit FF-25
Docket # VGOB-00-1017-0831-03
List of Respondents that require escrow
(89.33 Acre Unit)

	Net Acres in Unit	Interest in Unit
(h) Marion Boyd, Jr. Heirs, Devisees, Successors or Assigns		
(h.1) Sandra Boyd Street P.O. Box 595 Vansant, VA 24656	0.1105 acres 1/44 of 4.86 acres	0.1236%
(h.2) Larry Ireson Boyd PO Box 265 Vansant, VA 24656	0.1105 acres 1/44 of 4.86 acres	0.1236%
(h.3) Sherry Boyd Stacy P.O. Box 980 Vansant, VA 24656	0.1105 acres 1/44 of 4.86 acres	0.1236%
(h.4) Rodney Boyd HCR Box 29H Grundy, VA 24614	0.1105 acres 1/44 of 4.86 acres	0.1236%
(i) Ardue Guy Boyd Heirs, Devisees, Successors or Assigns		
(i.1) Marshall Boyd 4797 Hayden Crest Drive Hilliard, OH 43026	0.0368 acres 1/132 of 4.86 acres	0.0412%
(i.2) Thelma Boyd Lester 1012 Destiny Rd Big Rock, VA 24603	0.0368 acres 1/132 of 4.86 acres	0.0412%
(i.3) Ferrell Boyd 3117 Leemaster Dr Vansant, VA 24656	0.0368 acres 1/132 of 4.86 acres	0.0412%
(i.4) James H. Boyd 5810 Deskins Rd Vansant, VA 24656	0.0368 acres 1/132 of 4.86 acres	0.0412%
(i.5) Anna Lou Boyd Colley 3631 Murphy Rd. Vansant, VA 24656	0.0368 acres 1/132 of 4.86 acres	0.0412%
(i.6) Estil Boyd Heirs, Devisees, Successors or Assigns		
(i.6.1) Katherine Boyd 116 Villa Ln Taylorsville, NC 28681	0.0368 acres 1/132 of 4.86 acres	0.0412%
(i.7) Charles Boyd Rt.1 Box 578-A Vansant, VA 24656	0.0368 acres 1/132 of 4.86 acres	0.0412%
(i.8) William P. Boyd Rt.2 Box 464 Vansant, VA 24656	0.0368 acres 1/132 of 4.86 acres	0.0412%
(i.9) David G. Boyd Box 54 Vansant, VA 24656	0.0368 acres 1/132 of 4.86 acres	0.0412%
(i.10) Steve Boyd Rt.1 Box 415 Vansant, VA 24656	0.0368 acres 1/132 of 4.86 acres	0.0412%

Exhibit E
Unit FF-25
Docket # VGOB-00-1017-0831-03
List of Respondents that require escrow
(89.33 Acre Unit)

	Net Acres in Unit	Interest in Unit
(i.11) Robert G. Boyd 1082 Ardue & Jane Rd. Vansant, VA 24656	0.0368 acres 1/132 of 4.86 acres	0.0412%
(i.12) Carlie B. Clevinger Heirs, Devisees, Successors or Assigns		
(i.12.1) Donald Clevinger 404 Dark Run Rd Elliston, VA 24087	0.0184 acres 1/264 of 4.86 acres	0.0206%
(i.12.2) Franklin Clevinger Rt.1 Box 503A Vansant, VA 24656	0.0184 acres 1/264 of 4.86 acres	0.0206%
(3) James D. Rasnake PO Box 1914 Honaker, VA 24260	0.8836 acres 2/11 of 4.86 acres	0.9892%

Tract #2 - 11.27 acres

COAL OWNERSHIP

(1) Hugh Macrae Land Trust, Tr. 9 c/o Alan Siegel Esq Gump, Strauss, Akin LLP 1 Bryant Park New York, NY 10036-6715	11.27 acres	12.6161%
---	-------------	----------

By Assignment and Bill of Sale, HMLT devised all of its right, title and interest (other than "Excluded Assets") to Torch Energy Advisors Inc. effective September 4, 1991 and recorded in Buchanan County under DB474 / PG384.

Torch Oil & Gas Company
c/o Sue Ann Craddock
670 Dona Ana Road SW
Deming, NM 88030

OIL & GAS OWNERSHIP

The ownership listed below is currently being reviewed and documentation is being requested to verify title.

(1) Myrtle Hale Heirs, Devisees, Successors or Assigns	11.27 acres	12.6161%
(a) Joyce Ann Conley 5988 Deskins Rd. Vansant, VA 24656	1.13 acres 1/10 of 11.27 acres	1.2616%
(b) Columbus Hale PO Box 685 Lebanon, VA 24266	1.13 acres 1/10 of 11.27 acres	1.2616%
(c) Darrell G. Hale 211 Majestic Rd. Lebanon, VA 24266	1.13 acres 1/10 of 11.27 acres	1.2616%
(d) Harold Hale PO Box 694 Rosedale, VA 24280	1.13 acres 1/10 of 11.27 acres	1.2616%
(e) James A. Hale 4997 Lynn Springs Rd. Swords Creek, VA 24649	1.13 acres 1/10 of 11.27 acres	1.2616%

Exhibit E
Unit FF-25
Docket # VGOB-00-1017-0831-03
List of Respondents that require escrow
(89.33 Acre Unit)

	Net Acres in Unit	Interest in Unit
(f) Ray L. Hale PO Box 732 Honaker, VA 24260	1.13 acres 1/10 of 11.27 acres	1.2616%
(g) Samuel Hale Box 1839 Middle Creek Rd. Cedar Bluff, VA 24609	1.13 acres 1/10 of 11.27 acres	1.2616%
(h) Shirley Miller PO Box 1953 Lebanon, VA 24266	1.13 acres 1/10 of 11.27 acres	1.2616%
(i) Bernie Shortt Heirs, Devisees, Successors or Assigns		
(i.1) Ola Gay Parker 496 Glade Hill Rd. Lebanon, VA 24266	0.38 acres 1/30 of 11.27 acres	0.4205%
(i.2) David Shortt 3837 Jessie Hill Rd. Cleveland, VA 24225	0.38 acres 1/30 of 11.27 acres	0.4205%
(i.3) Kenneth Wayne Shortt PO Box 1785 Lebanon, VA 24266	0.38 acres 1/30 of 11.27 acres	0.4205%
(j) Alberta VanDyke 202 Yellow Stone Rd. Tazewell, VA 24651	1.13 acres 1/10 of 11.27 acres	1.2616%

Exhibit EE
Unit FF-25
Docket # VGOB-00-1017-0831-03
List of Respondents with Royalty Split Agreements or Court Orders

	Net Acres in Unit	Interest in Unit	Percent of Escrow
<u>Tract #1A - 38.88 acres</u>			
<u>COAL OWNERSHIP</u>			
(1) Hugh Macrae Land Trust, Tr. 9 c/o Alan Siegel Esq Gump, Strauss, Akin LLP 1 Bryant Park New York, NY 10036-6715	34.02 acres 7/8 of 38.88 acres	38.0835%	n/a
<i>By Assignment and Bill of Sale, HMLT devised all of its right, title and interest (other than "Excluded Assets") to Torch Energy Advisors Inc. effective September 4, 1991 and recorded in Buchanan County under DB474 / PG384.</i>			
Torch Oil & Gas Company c/o Sue Ann Craddock 670 Dona Ana Road SW Deming, NM 88030			
<u>OIL & GAS OWNERSHIP</u>			
(1) EE&E Fletcher Enterprises c/o Eddie Fletcher 3652 Garden Creek Road Rowe, VA 24646 <i>(previously Ellen Fletcher)</i>	34.02 acres 7/8 of 38.88 acres	38.0835%	n/a
<u>Tract #1B - 0.47 acres</u>			
<u>COAL OWNERSHIP</u>			
(1) Hugh Macrae Land Trust, Tr. 9 c/o Alan Siegel Esq Gump, Strauss, Akin LLP 1 Bryant Park New York, NY 10036-6715	0.47 acres	0.5261%	n/a
<i>By Assignment and Bill of Sale, HMLT devised all of its right, title and interest (other than "Excluded Assets") to Torch Energy Advisors Inc. effective September 4, 1991 and recorded in Buchanan County under DB474 / PG384.</i>			
Torch Oil & Gas Company c/o Sue Ann Craddock 670 Dona Ana Road SW Deming, NM 88030			
<u>OIL & GAS OWNERSHIP</u>			
(1) Jeffery C. Hale, et al <i>(aka Carlos Henry Hale Heirs)</i>	0.47 acres	0.5261%	
<i>Affidavit from Torch Oil & Gas Co., dated August 5, 2015 stating they make no claim to the CBM due to the current state of law The owners listed below are plaintiffs in case no: 1:10-cv59</i>			
(a) Lorene Hale Heirs, Devises, Successors or Assigns (1/3)			<i>Per will, her interest is to be divided equally among her 3 children. (DOD 10/3/2014)</i>
(a.1) Pamela Jo Keene 3707 Garden Creek Road Rowe, VA 24646	0.05 acres 1/9 of 0.47 acres	0.0585%	0.3146% -100%
(a.2) Jamie Henry Hale 1901 Lum Hollow Road Haysi, VA 24256	0.05 acres 1/9 of 0.47 acres	0.0585%	0.3146% -100%
(a.3) Jeffery Carlos Hale 1926 Zacks Fork Road Lenoir, NC 28645	0.05 acres 1/9 of 0.47 acres	0.0585%	0.3146% -100%
(b) Pamela Jo Keene 3707 Garden Creek Road Rowe, VA 24646	0.10 acres 2/9 of 0.47 acres	0.1169%	0.6292% -100%
(c) Jamie Henry Hale 1901 Lum Hollow Road Haysi, VA 24256	0.10 acres 2/9 of 0.47 acres	0.1169%	0.6292% -100%
(d) Jeffery Carlos Hale 1926 Zacks Fork Road Lenoir, NC 28645	0.10 acres 2/9 of 0.47 acres	0.1169%	0.6292% -100%

Exhibit EE
Unit FF-25
Docket # VGOB-00-1017-0831-03
List of Respondents with Royalty Split Agreements or Court Orders

	Net Acres in Unit	Interest in Unit	Percent of Escrow
--	----------------------	---------------------	----------------------

Tract #1C - 19.98 acres

COAL OWNERSHIP

(1) Hugh Macrae Land Trust, Tr. 9 c/o Alan Siegel Esq Gump, Strauss, Akin LLP 1 Bryant Park New York, NY 10036-6715	19.98 acres	22.3665%	n/a
---	-------------	----------	-----

By Assignment and Bill of Sale, HMLT devised all of its right, title and interest (other than "Excluded Assets") to Torch Energy Advisors Inc. effective September 4, 1991 and recorded in Buchanan County under DB474 / PG384.

Torch Oil & Gas Company
c/o Sue Ann Craddock
670 Dona Ana Road SW
Deming, NM 88030

OIL & GAS OWNERSHIP

(1) Arnold S. Hale Heirs, Devises, Successors or Assigns	19.98 acres	22.3665%	
(a) Jane Hale (widow) P.O. Box 223 Mavisdale, VA 24627 <i>(Conveyed by Deed of Gift dated August 9, 2010 to Linda Dye and Tony R. Hale)</i>	6.66 acres 1/3 of 19.98 acres	7.4555%	n/a
(b) Linda Kay Dye 6282 Swords Creek Road Swords Creek, VA 24649	6.66 acres 1/3 of 19.98 acres	7.4555%	n/a
(c) Tony R. Hale PO Box 3 Mavisdale, VA 24627	6.66 acres 1/3 of 19.98 acres	7.4555%	n/a

NOTE: Jane Hale received a check for 100% of the Disbursement from First Bank & Trust
Deed of gift was received after the disbursement petition was filed and approved by the Board on 8/17/10.
Direct payment of future royalties will be paid 1/3 each to the owners as listed above.

AFFIDAVIT OF MAILING

COMMONWEALTH OF VIRGINIA
COUNTY OF **BUCHANAN & RUSSELL**

Applicant: CNX Gas Company LLC
Relief Sought: Disbursement Petition for FF25
VGOB: 00-1017-0831-03

I, Anita D. Duty, after being duly sworn upon oath, state as follows:

1. I am the Pooling Supervisor for CNX Land Resources, Inc. and am responsible for the notification process required by Va. Code Ann. §45.1-361.19 of the Code of Virginia and 4VAC25-160-40.
2. That on November 12, 2015 a true and correct copy of the Notice of Hearing and Exhibits were mailed, via certified mail return receipt requested, based upon information and belief, the names and last-known addresses, where such addresses are known, of the parties owning an interest in this cause are set forth and attached hereto.
3. Notice of this cause has therefore been served by mail pursuant to the applicable statutes and rules of the Board.

Anita D. Duty
Pooling Supervisor
for CNX Land LLC

STATE OF WEST VIRGINIA

COUNTY OF MERCER, TO-WIT:

TAKEN, SUBSCRIBED AND SWORN to before me this 4th day of December,
2015.

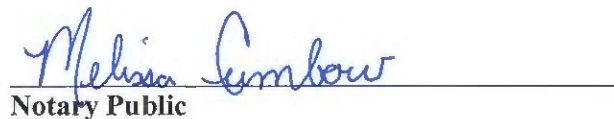
Notary Public

My commission expires: April 9, 2023



CERTIFICATION OF NOTICE
CNX Gas Company LLC

Unit FF25
VGOB 00-1017-0831-03

Disbursement

Last Name	First Name	MAILED	RECEIPT #	Received
Hale	Jeffery C	11/13/2015	7009168000010891	1366 11/17/2015
Hale	Jamie	11/13/2015	7009168000010891	1359 11/17/2015
Keene	Pamela J	11/13/2015	7009168000010891	1342 11/18/2015
Shaver	Jen	11/13/2015	7009168000010891	1373 11/18/2015

Courtesy copy

SENDER: COMPLETE THIS SECTION	COMPLETE THIS SECTION ON DELIVERY
<ul style="list-style-type: none"> Complete items 1, 2, and 3. Also complete item 4 if Restricted Delivery is desired. Print your name and address on the reverse so that we can return the card to you. Attach this card to the back of the mailpiece, or on the front if space permits. 	<p>A. Signature: <i>P Justice</i> <input checked="" type="checkbox"/> Agent <input type="checkbox"/> Addressee</p> <p>B. Received by (Printed Name): <i>P Justice</i> C. Date of Delivery: <i>11-18-15</i></p> <p>D. Is delivery address different from item 1? <input type="checkbox"/> Yes If YES, enter delivery address below: <input type="checkbox"/> No</p>
<p>1. Article Addressed to:</p> <p>Pamela Jo Keene 3707 GARDEN CREEK RD Rowe VA 24646</p>	<p>3. Service Type <input checked="" type="checkbox"/> Certified Mail <input type="checkbox"/> Express Mail <input type="checkbox"/> Registered <input type="checkbox"/> Return Receipt for Merchandise <input type="checkbox"/> Insured Mail <input type="checkbox"/> C.O.D.</p> <p>4. Restricted Delivery? (Extra Fee) <input type="checkbox"/> Yes</p>
<p>Article Number: 7009 1680 0001 0891 1342 <i>EE24 FF24 FF25</i></p> <p>PS Form 3811, February 2004 Domestic Return Receipt <i>Disb</i> 102595-02-M-1540</p>	

SENDER: COMPLETE THIS SECTION	COMPLETE THIS SECTION ON DELIVERY
<ul style="list-style-type: none"> Complete items 1, 2, and 3. Also complete item 4 if Restricted Delivery is desired. Print your name and address on the reverse so that we can return the card to you. Attach this card to the back of the mailpiece, or on the front if space permits. 	<p>A. Signature: <i>Jeffery Hale</i> <input type="checkbox"/> Agent <input type="checkbox"/> Addressee</p> <p>B. Received by (Printed Name): <i>Jeffery Hale</i> C. Date of Delivery:</p> <p>D. Is delivery address different from item 1? <input type="checkbox"/> Yes If YES, enter delivery address below: <input type="checkbox"/> No</p>
<p>1. Article Addressed to:</p> <p>Jeffery Carlos Hale 1926 ZACKS FORK RD LENOIR NC 28645-7665</p>	<p>3. Service Type <input checked="" type="checkbox"/> Certified Mail <input type="checkbox"/> Express Mail <input type="checkbox"/> Registered <input type="checkbox"/> Return Receipt for Merchandise <input type="checkbox"/> Insured Mail <input type="checkbox"/> C.O.D.</p> <p>4. Restricted Delivery? (Extra Fee) <input type="checkbox"/> Yes</p>
<p>Article Number: 7009 1680 0001 0891 1366 <i>EE24 FF24 FF25</i></p> <p>PS Form 3811, February 2004 Domestic Return Receipt <i>Disb</i> 102595-02-M-1540</p>	

SENDER: COMPLETE THIS SECTION	COMPLETE THIS SECTION ON DELIVERY
<ul style="list-style-type: none"> Complete items 1, 2, and 3. Also complete item 4 if Restricted Delivery is desired. Print your name and address on the reverse so that we can return the card to you. Attach this card to the back of the mailpiece, or on the front if space permits. 	<p>A. Signature: <i>Jamie Hale</i> <input type="checkbox"/> Agent <input checked="" type="checkbox"/> Addressee</p> <p>B. Received by (Printed Name): <i>Jamie Hale</i> C. Date of Delivery: <i>11-17-15</i></p> <p>D. Is delivery address different from item 1? <input type="checkbox"/> Yes If YES, enter delivery address below: <input checked="" type="checkbox"/> No</p>
<p>1. Article Addressed to:</p> <p>Jamie Henry Hale 1901 LUM HOLLOW RD HAYSI VA 24256-5271</p>	<p>3. Service Type <input checked="" type="checkbox"/> Certified Mail <input type="checkbox"/> Express Mail <input type="checkbox"/> Registered <input type="checkbox"/> Return Receipt for Merchandise <input type="checkbox"/> Insured Mail <input type="checkbox"/> C.O.D.</p> <p>4. Restricted Delivery? (Extra Fee) <input type="checkbox"/> Yes</p>
<p>Article Number: 7009 1680 0001 0891 1359 <i>EE24 FF24 FF25</i></p> <p>PS Form 3811, February 2004 Domestic Return Receipt <i>Disb</i> 102595-02-M-1540</p>	



USPS Tracking®



[Customer Service >](#)
Have questions? We're here to help.



[Get Easy Tracking Updates >](#)
Sign up for My USPS.

Tracking Number: 70091680000108911373

Updated Delivery Day: Wednesday, November 18, 2015

Product & Tracking Information

Postal Product:

Features:
Certified Mail™

DATE & TIME	STATUS OF ITEM	LOCATION
November 18, 2015 , 12:50 pm	Delivered	ABINGDON, VA 24210
Your item was delivered at 12:50 pm on November 18, 2015 in ABINGDON, VA 24210.		
November 18, 2015 , 9:06 am	Available for Pickup	ABINGDON, VA 24212
November 18, 2015 , 9:05 am	Arrived at Unit	ABINGDON, VA 24210
November 16, 2015 , 4:37 am	Departed USPS Facility	KNOXVILLE, TN 37950
November 15, 2015 , 11:35 pm	Arrived at USPS Facility	KNOXVILLE, TN 37950
November 14, 2015 , 3:28 am	Departed USPS Facility	CHARLESTON, WV 25350
November 13, 2015 , 10:09 pm	Arrived at USPS Facility	CHARLESTON, WV 25350

Available Actions

[Text Updates](#)

[Email Updates](#)

Track Another Package

Tracking (or receipt) number

[Track It](#)

Manage Incoming Packages

Track all your packages from a dashboard.
No tracking numbers necessary.

[Sign up for My USPS >](#)



Exhibit J
Unit FF25 Escrow Account Reconciliation
VGOB 001017-0831

CNX Deposit Information		
Check Date	Check Number	Total
10/25/2005	56808	\$598.43
11/25/2005	58092	\$805.49
12/23/2005	59349	\$183.81
1/25/2006	61240	\$568.52
2/24/2006	62543	\$1,000.45
3/24/2006	63920	\$1,073.46
4/25/2006	65279	\$617.50
5/25/2006	66708	\$4,006.76
6/23/2006	67867	\$598.57
7/25/2006	69393	\$750.29
10/25/2006		\$729.18
11/25/2006		\$516.75
12/25/2006		\$317.09
1/25/2007		\$344.28
1/31/2007		\$201.96
2/25/2007		\$686.49
3/25/2007		\$475.64
4/5/2007		\$1,208.05
4/25/2007		\$546.98
5/25/2007		\$718.46
6/25/2007		\$757.80
7/25/2007		\$717.60
8/25/2007		\$615.43
9/25/2007		\$522.61
10/25/2007		\$472.36
11/25/2007		\$346.55
12/25/2007		\$416.88
1/25/2008		\$496.67
2/25/2008		\$498.96
3/25/2008		\$608.29
4/25/2008		\$605.58
5/25/2008		\$723.39
6/25/2008		\$648.84
7/25/2008		\$761.63
8/25/2008		\$777.03
9/25/2008		\$847.59
10/25/2008		\$604.34
11/25/2008		\$556.25
12/25/2008		\$512.15
1/25/2009		\$435.32
2/25/2009		\$1,083.01
3/25/2009		\$1,092.61
4/25/2009		\$763.56
5/25/2009		\$819.51
6/25/2009		\$617.05
7/25/2009		\$517.29
8/25/2009		\$519.46
9/25/2009		\$629.88
10/25/2009		\$439.21

Escrow Bank Data														Running Balance	Difference
Date	Escrow Royalty Deposits	Income	\$ Mkrkt Int	CDARS Int	Fees	Distributions	Corrections	Audit Costs	Gain-Loss	Royalty Bonus	Total Int. and Fees	Bank Balance			
10/31/2005	\$598.43	\$156.72				\$0.00					\$156.72	\$73,392.76	\$73,285.50	(\$107.26)	
11/30/2005	\$805.49	\$162.79				\$0.00					\$162.79	\$74,361.04	\$74,253.78	(\$107.26)	
12/31/2005	\$183.81	\$176.01				\$0.00					\$176.01	\$74,720.86	\$74,613.60	(\$107.26)	
1/31/2006	\$568.52	\$196.06				\$0.00					\$196.06	\$75,485.44	\$75,378.18	(\$107.26)	
2/28/2006	\$1,000.45	\$198.71				\$0.00					\$198.71	\$76,684.60	\$76,577.34	(\$107.26)	
3/31/2006	\$0.00	\$106.84				\$0.00					\$106.84	\$76,791.44	\$77,757.64	\$966.20	
4/30/2006	\$617.50	\$125.37				(\$36,952.00)					\$125.37	\$40,582.31	\$41,548.51	\$966.20	
5/31/2006	\$5,080.22	\$136.07				\$0.00					\$136.07	\$45,798.60	\$45,691.34	(\$107.26)	
6/30/2006	\$598.57	\$144.20				\$0.00					\$144.20	\$46,541.37	\$46,434.11	(\$107.26)	
7/31/2006	\$750.29	\$146.50				\$0.00					\$146.50	\$47,438.16	\$47,330.90	(\$107.26)	
8/31/2006	\$0.00	\$159.58				\$0.00					\$159.58	\$47,597.74	\$47,490.48	(\$107.26)	
10/31/2006	\$0.00	\$180.10				\$0.00					\$180.10	\$47,945.00	\$48,399.76	\$454.76	
11/30/2006	\$1,245.93	\$184.96				(\$3.24)					\$181.72	\$49,372.65	\$49,098.23	(\$274.42)	
12/31/2006	\$317.09	\$191.73				(\$26.30)					\$165.43	\$49,855.17	\$49,580.75	(\$274.42)	
1/31/2007	\$344.28	\$182.23				\$0.00					\$182.23	\$50,381.68	\$50,107.26	(\$274.42)	
2/28/2007	\$0.00	\$176.49				\$0.00					\$176.49	\$50,558.17	\$50,485.71	(\$72.46)	
3/31/2007	\$888.45	\$165.25				\$0.00					\$165.25	\$51,611.87	\$51,337.45	(\$274.42)	
													\$51,813.09	\$51,813.09	
													\$53,021.14	\$53,021.14	
4/30/2007	\$2,230.67	\$193.06				\$0.00					\$193.06	\$54,035.60	\$53,761.18	(\$274.42)	
5/31/2007	\$718.46	\$184.12				\$0.00					\$184.12	\$54,938.18	\$54,663.76	(\$274.42)	
6/30/2007	\$0.00	\$194.52				\$0.00					\$194.52	\$55,132.70	\$55,616.08	\$483.38	
7/31/2007	\$1,475.40	\$383.74				\$0.00					\$383.74	\$56,799.97	\$56,717.42	(\$82.55)	
8/31/2007	\$615.43	\$192.52				\$0.00					\$192.52	\$57,607.92	\$57,525.37	(\$82.55)	
9/30/2007	\$522.61	\$308.35				\$0.00					\$308.35	\$58,438.88	\$58,356.33	(\$82.55)	
10/31/2007	\$0.00	\$195.82				\$0.00					\$195.82	\$58,634.70	\$59,024.51	\$389.81	
11/30/2007	\$818.91	\$204.00				\$0.00					\$204.00	\$59,657.61	\$59,575.06	(\$82.55)	
12/31/2007	\$416.88	\$189.60				\$0.00					\$189.60	\$60,264.09	\$60,181.54	(\$82.55)	
1/31/2008	\$496.67	\$152.43				\$0.00					\$152.43	\$60,913.19	\$60,830.64	(\$82.55)	
2/29/2008	\$498.96	\$130.59				\$0.00					\$130.59	\$61,542.74	\$61,460.19	(\$82.55)	
3/31/2008	\$608.29	\$115.26				\$0.00					\$115.26	\$62,266.29	\$62,183.74	(\$82.55)	
4/30/2008	\$605.58	\$87.16				\$0.00					\$87.16	\$62,959.03	\$62,876.48	(\$82.55)	
5/31/2008	\$723.39	\$72.42				\$0.00					\$72.42	\$63,754.84	\$63,672.29	(\$82.55)	
6/30/2008	\$648.84	\$72.87				\$0.00					\$72.87	\$64,476.55	\$64,394.00	(\$82.55)	
7/31/2008	\$761.63	\$70.91				\$0.00					\$70.91	\$65,309.09	\$65,226.54	(\$82.55)	
8/31/2008	\$777.03	\$91.27				\$0.00					\$91.27	\$66,177.39	\$66,094.84	(\$82.55)	
9/30/2008	\$847.59	\$82.40				\$0.00					\$82.40	\$67,107.38	\$67,024.83	(\$82.55)	
10/31/2008	\$604.34	\$66.98				\$0.00					\$66.98	\$67,778.70	\$67,696.15	(\$82.55)	
11/30/2008	\$556.25	\$89.14				\$0.00					\$89.14	\$68,424.09	\$68,341.54	(\$82.55)	
12/31/2008	\$512.15	\$36.32				\$0.00					\$36.32	\$68,972.56	\$68,890.01	(\$82.55)	
1/1/2009	\$0.00	\$3.36				\$0.00					\$3.36	\$68,975.92	\$69,328.69	\$352.77	
2/28/2009	\$1,518.33	(\$6.25)				\$0.00					(\$6.25)	\$70,488.00	\$70,405.45	(\$82.55)	
3/31/2009	\$1,092.61	\$17.35				\$0.00					\$17.35	\$71,597.96	\$71,515.41	(\$82.55)	
4/30/2009	\$763.56	(\$11.27)				\$0.00					(\$11.27)	\$72,350.25	\$72,267.70	(\$82.55)	
5/31/2009	\$819.51	(\$11.49)				\$0.00					(\$11.49)	\$73,158.27	\$73,075.72	(\$82.55)	
6/30/2009	\$617.05	(\$11.98)				\$0.00					(\$11.98)	\$73,763.34	\$73,680.79	(\$82.55)	
7/31/2009	\$517.29	(\$12.25)				\$0.00					(\$12.25)	\$74,268.38	\$74,185.83	(\$82.55)	
8/31/2009	\$519.46	(\$7.14)				\$0.00					(\$7.14)	\$74,780.70	\$74,698.15	(\$82.55)	
9/30/2009	\$629.88	(\$5.07)				\$0.00					(\$5.07)	\$75,405.51	\$75,322.96	(\$82.55)	
10/31/2009	\$439.21	(\$5.97)				\$0.00					(\$5.97)	\$75,838.75	\$75,756.20	(\$82.55)	

Exhibit J
Unit FF25 Escrow Account Reconciliation
VGOB 001017-0831

CNX Deposit Information		
Check Date	Check Number	Total
11/19/2009		\$297.63
12/18/2009		\$459.68
1/18/2010		\$555.68
2/22/2010		\$626.30
3/22/2010		\$1,134.96
4/20/2010		\$756.85
5/19/2010		\$638.70
6/21/2010		\$398.53
7/20/2010		\$506.58
8/20/2010		\$451.01
10/19/2010		\$5.89
11/19/2010		\$623.90
12/20/2010		\$143.64
1/20/2011		\$143.66
2/24/2011		\$217.53
3/21/2011		\$251.30
4/20/2011		\$225.84
5/19/2011		\$189.35
6/21/2011		\$195.14
7/19/2011		\$197.34
8/19/2011		\$189.40
9/19/2011		\$192.14
10/13/2011		\$181.68
11/14/2011		\$150.25
12/15/2011		\$147.05
1/18/2012		\$127.04
2/20/2012		\$117.95
3/20/2012		\$99.79
4/20/2012		\$74.45
5/21/2012		\$63.73
6/20/2012		\$45.11
7/25/2012		\$38.99
8/23/2012	0214000083	\$52.52
9/24/2012	0214001974	\$74.53
10/22/2012	0214005360	\$83.45
11/20/2012	0214010988	\$65.43
12/19/2012	0214016260	\$103.35
1/22/2013	0214021450	\$134.29
2/20/2013	E000003824	\$148.99
3/20/2013	E000004945	\$126.00
4/22/2013	E000006024	\$110.55
5/21/2013	E000007200	\$135.68
6/20/2013	E000008516	\$155.52
7/22/2013	E000009901	\$164.22
8/20/2013	E000011253	\$150.85
9/20/2013	E000012562	\$133.35
10/21/2013	E000015790	\$119.53
11/19/2013	E000016866	\$124.83
12/18/2013	E000018241	\$125.11

Escrow Bank Data															Running Balance	Difference
Date	Escrow Royalty Deposits	Income	\$ Mkt Int	CDARS Int	Fees	Distributions	Corrections	Audit Costs	Gain Loss	Royalty Bonus	Total Int. and Fees	Bank Balance				
11/30/2009	\$297.63	(\$5.62)				\$0.00					(\$5.62)	\$76,130.76	\$76,048.21	(\$82.55)		
12/31/2009	\$459.68	(\$21.23)				\$0.00					(\$21.23)	\$76,569.21	\$76,486.66	(\$82.55)		
1/1/2010	\$555.68	\$14.27			\$0.00	\$0.00					\$14.27	\$77,116.23	\$77,056.61	(\$59.62)		
2/1/2010	\$626.30	\$14.83			(\$6.21)	\$0.00					\$8.62	\$77,751.15	\$77,691.53	(\$59.62)		
3/1/2010	\$1,134.96	\$16.55			(\$6.48)	\$0.00	\$0.00				\$10.07	\$78,896.18	\$78,836.56	(\$59.62)		
4/1/2010	\$756.85	\$17.33			(\$6.57)	\$0.00					\$10.76	\$79,663.79	\$79,604.17	(\$59.62)		
5/1/2010	\$638.70	\$15.86			(\$6.64)	\$0.00					\$9.22	\$80,311.71	\$80,252.09	(\$59.62)		
6/1/2010	\$398.53	\$16.51			(\$6.69)	\$0.00		(\$70.77)			(\$60.95)	\$80,649.29	\$80,589.67	(\$59.62)		
7/1/2010	\$506.58		\$16.66	\$2.30	(\$6.72)	\$0.00					\$12.24	\$81,168.11	\$81,108.49	(\$59.62)		
8/1/2010	\$451.01		\$14.31	\$5.60	(\$6.76)	\$0.00					\$13.15	\$81,632.27	\$81,572.65	(\$59.62)		
9/1/2010	\$0.00		\$13.37	\$7.92	(\$6.80)	\$0.00					\$14.49	\$81,646.76	\$81,587.14	(\$59.62)		
10/1/2010	\$5.89		\$4.44	\$11.40	(\$6.80)	(\$44,595.46)		(\$39.99)			(\$30.95)	\$37,026.24	\$36,966.62	(\$59.62)		
11/1/2010	\$623.90		\$2.10	\$12.64	(\$3.09)	\$0.00					\$11.65	\$37,661.79	\$37,602.17	(\$59.62)		
12/1/2010	\$143.64		\$1.07	\$14.97	(\$3.14)	\$0.00		(\$32.50)			(\$19.60)	\$37,785.83	\$37,726.21	(\$59.62)		
1/31/2011	\$143.66		\$0.21	\$17.62	(\$3.50)	\$0.00			(\$0.14)		\$14.19	\$37,943.68	\$37,884.06	(\$59.62)		
2/28/2011	\$217.53		\$0.12	\$16.36	(\$3.16)	\$0.00		(\$10.03)			\$3.29	\$38,164.50	\$38,104.88	(\$59.62)		
3/31/2011	\$251.30		\$0.18	\$17.91	(\$3.18)	\$0.00		(\$13.35)			\$1.56	\$38,417.36	\$38,357.74	(\$59.62)		
4/30/2011	\$225.84		\$0.16	\$17.82	(\$3.20)	\$0.00		(\$8.39)			\$6.39	\$38,649.59	\$38,589.97	(\$59.62)		
5/31/2011	\$189.35		\$0.15	\$18.70	(\$3.22)	\$0.00		(\$7.62)			\$8.01	\$38,846.95	\$38,787.33	(\$59.62)		
6/30/2011	\$195.14		\$0.13	\$18.10	(\$3.24)	\$0.00	\$0.05	(\$7.51)			\$7.53	\$39,049.62	\$38,990.00	(\$59.62)		
7/31/2011	\$197.34		\$0.18	\$18.74	(\$3.25)	\$0.00		(\$5.76)			\$9.91	\$39,256.87	\$39,197.25	(\$59.62)		
8/30/2011	\$189.40		\$0.85	\$16.80	(\$3.27)	\$0.00		(\$12.36)			\$2.02	\$39,448.29	\$39,388.67	(\$59.62)		
9/30/2011	\$192.14		\$1.54	\$16.39	(\$3.29)	\$0.00		(\$7.81)			\$6.83	\$39,647.26	\$39,587.64	(\$59.62)		
10/31/2011	\$181.68		\$1.31	\$17.34	(\$3.30)	\$0.00		(\$12.13)			\$3.22	\$39,832.16	\$39,772.54	(\$59.62)		
11/30/2011	\$150.25		\$1.27	\$17.01	(\$3.32)	\$0.00		(\$10.22)			\$4.74	\$39,987.15	\$39,927.53	(\$59.62)		
12/31/2011	\$147.05		\$1.37	\$17.98	(\$3.33)	\$0.00		(\$7.23)			\$8.79	\$40,142.99	\$40,083.37	(\$59.62)		
1/31/2012	\$127.04		\$1.55	\$17.75	(\$3.35)	\$0.00		(\$13.52)			\$2.43	\$40,272.46	\$40,212.84	(\$59.62)		
2/28/2012	\$117.95		\$1.42	\$16.47	(\$3.36)			(\$6.97)			\$7.56	\$40,397.97	\$40,338.35	(\$59.62)		
3/31/2012	\$99.79		\$1.54	\$17.59	(\$3.37)			(\$5.65)			\$10.11	\$40,507.87	\$40,448.25	(\$59.62)		
4/30/2012	\$74.45		\$0.90	\$17.20	(\$3.38)			(\$7.14)			\$7.58	\$40,589.90	\$40,530.28	(\$59.62)		
5/31/2012	\$63.73		\$0.62	\$17.83	(\$3.38)			(\$2.89)			\$12.18	\$40,665.81	\$40,606.19	(\$59.62)		
6/30/2012	\$45.11		\$0.54	\$17.73	(\$3.39)			(\$4.65)			\$10.23	\$40,721.15	\$40,661.53	(\$59.62)		
7/31/2012			\$0.63	\$17.11	(\$3.39)			(\$2.99)			\$11.36	\$40,732.51	\$40,711.88	(\$20.63)		
8/31/2012	\$91.51		\$0.69	\$15.00	(\$3.39)			(\$15.21)			(\$2.91)	\$40,821.11	\$40,761.49	(\$59.62)		
9/30/2012			\$0.67	\$13.89	(\$3.40)			(\$4.04)			\$7.12	\$40,828.23	\$40,843.14	\$14.91		
10/31/2012	\$157.98		\$0.68	\$13.88	(\$3.40)			(\$5.05)			\$6.11	\$40,992.32	\$40,932.70	(\$59.62)		
11/30/2012	\$65.43		\$0.72	\$12.42	(\$3.42)			(\$4.05)			\$5.67	\$41,063.42	\$41,003.80	(\$59.62)		
12/31/2012	\$103.35		\$0.71	\$10.99	(\$3.42)			(\$4.82)			\$3.46	\$41,170.23	\$41,110.61	(\$59.62)		
1/31/2013	\$134.29		\$0.72	\$9.71	(\$3.43)			(\$3.68)			\$3.32	\$41,307.84	\$41,248.22	(\$59.62)		
2/28/2013	\$148.99		\$0.68	\$8.79	(\$3.44)			(\$6.43)			(\$0.40)	\$41,456.43	\$41,396.81	(\$59.62)		
3/31/2013	\$126.00		\$0.76	\$9.35	(\$3.45)			(\$4.12)			\$2.54	\$41,584.97	\$41,525.35	(\$59.62)		
4/30/2013	\$110.55		\$0.76	\$8.72	(\$3.47)						\$6.01	\$41,701.53	\$41,641.91	(\$59.62)		
5/31/2013	\$135.68		\$0.81	\$8.99	(\$3.48)						\$6.32	\$41,843.53	\$41,783.91	(\$59.62)		
6/30/2013	\$155.52		\$0.81	\$8.70	(\$3.49)			(\$4.16)			\$1.86	\$42,000.91	\$41,941.29	(\$59.62)		
7/31/2013	\$164.22		\$0.86	\$9.04	(\$3.50)						\$6.40	\$42,171.53	\$42,111.91	(\$59.62)		
8/31/2013	\$150.85		\$0.94	\$9.08	(\$3.51)						\$6.51	\$42,328.89	\$42,269.27	(\$59.62)		
9/30/2013	\$133.35		\$0.87	\$8.79	(\$3.53)						\$6.13	\$42,468.37	\$42,408.75	(\$59.62)		
10/31/2013	\$119.53		\$0.91	\$9.07	(\$3.54)						\$6.44	\$42,594.34	\$42,534.72	(\$59.62)		
11/30/2013	\$124.83		\$0.91	\$8.55	(\$3.55)						\$5.91	\$42,725.08	\$42,665.46	(\$59.62)		
12/31/2013	\$125.11		\$0.98	\$8.68	(\$3.56)						\$6.10	\$42,856.29	\$42,796.67	(\$59.62)		

Exhibit J
Unit FF25 Escrow Account Reconciliation
VGOB 001017-0831

CNX Deposit Information		
Check Date	Check Number	Total
1/21/2014	E000019576	\$128.50
2/24/2014	E000021073	\$148.02
3/20/2014	E000022433	\$230.81
4/22/2014	E000024419	\$250.75
5/19/2014	E000026142	\$209.49
6/20/2014	E000027763	\$176.29
7/18/2014	E000029671	\$211.49
8/21/2014	E000031424	\$210.96
9/18/2014	E000033291	\$201.00
10/20/2014	E000037143	\$170.63
11/19/2014	E000038675	\$169.88
12/22/2014	E000040471	\$165.10
1/20/2015	E000042288	\$146.69
2/19/2015	E000044304	\$168.84
3/19/2015	E000046105	\$117.95
4/21/2015	E000048024	\$114.83
5/20/2015	E000050818	\$107.01
6/23/2015	E000052804	\$68.72
7/20/2015	E000054763	\$75.49
8/24/2015	E000056752	\$91.16
9/22/2015	E000058681	\$97.47

Escrow Bank Data														
Date	Escrow Royalty Deposits	Income	\$ Mktet Int	CDARS Int	Fees	Distributions	Corrections	Audit Costs	Gain/Loss	Royalty Bonus	Total Int. and Fees	Bank Balance	Running Balance	Difference
1/31/2014	\$128.50		\$1.04	\$8.90	(\$3.57)						\$6.37	\$42,991.16	\$42,931.54	(\$59.62)
2/28/2014	\$148.02		\$0.90	\$8.15	(\$3.58)						\$5.47	\$43,144.65	\$43,085.03	(\$59.62)
3/31/2014	\$230.81		\$1.01	\$9.13	(\$3.60)						\$6.54	\$43,382.00	\$43,322.38	(\$59.62)
4/30/2014	\$250.75		\$1.04	\$8.85	(\$3.62)						\$6.27	\$43,639.02	\$43,579.40	(\$59.62)
5/31/2014	\$209.49		\$1.12	\$9.39	(\$3.64)						\$6.87	\$43,855.38	\$43,795.76	(\$59.62)
6/30/2014	\$176.29		\$0.99	\$9.41	(\$3.65)						\$6.75	\$44,038.42	\$43,978.80	(\$59.62)
7/31/2014	\$211.49		\$0.98	\$9.73	(\$3.67)						\$7.04	\$44,256.95	\$44,197.33	(\$59.62)
8/31/2014	\$210.96		\$1.02	\$9.77	(\$3.69)						\$7.10	\$44,475.01	\$44,415.39	(\$59.62)
9/30/2014	\$201.00		\$1.01	\$9.23	(\$3.69)						\$6.55	\$44,682.56	\$44,622.94	(\$59.62)
10/31/2014	\$170.63		\$1.07	\$9.45	(\$3.72)						\$6.80	\$44,859.99	\$44,800.37	(\$59.62)
11/30/2014	\$169.88		\$1.15	\$9.00	(\$3.74)						\$6.41	\$45,036.28	\$44,976.66	(\$59.62)
12/31/2014	\$165.10		\$2.20	\$7.68	(\$3.74)						\$6.14	\$45,207.52	\$45,147.90	(\$59.62)
1/31/2015	\$146.69		\$2.83	\$6.90	(\$3.77)						\$5.96	\$45,360.17	\$45,300.55	(\$59.62)
2/28/2015	\$168.84		\$3.20	\$4.75	(\$3.78)						\$4.17	\$45,533.18	\$45,473.56	(\$59.62)
3/31/2015	\$117.95		\$4.24	\$4.93	(\$3.79)						\$5.38	\$45,656.51	\$45,596.89	(\$59.62)
4/30/2015	\$114.83		\$4.64	\$3.04	(\$3.80)						\$3.88	\$45,775.22	\$45,715.60	(\$59.62)
5/31/2015	\$107.01		\$5.50	\$2.24	(\$3.81)						\$3.93	\$45,886.16	\$45,826.54	(\$59.62)
6/30/2015	\$68.72		\$5.36	\$2.19	(\$3.82)						\$3.73	\$45,958.61	\$45,898.99	(\$59.62)
7/31/2015	\$75.49		\$5.74	\$1.99	(\$3.83)						\$3.90	\$46,038.00	\$45,978.38	(\$59.62)
8/31/2015	\$91.16		\$6.08	\$0.85	(\$3.84)	\$0.00	\$0.00	\$0.00			\$3.09	\$46,132.25	\$46,072.63	(\$59.62)
9/30/2015	\$97.47		\$6.22	\$3.34	(\$3.84)	\$0.00	\$0.00	\$0.00			\$5.72	\$46,235.44	\$46,175.82	(\$59.62)
Total											\$7,414.58			

Total Deposited \$120,308.70

01 Disbursement -\$36,952.00

02 Disbursement -\$44,595.46

Interest and Fees \$7,414.58

Total \$46,175.82

September 2015 First Bank and Trust balance

\$46,235.44

Difference -\$59.62