

**BEFORE THE VIRGINIA GAS AND OIL BOARD**

**PETITIONER:** CNX Gas Company LLC

**DIVISION OF GAS AND OIL**

**DOCKET NO:** VGOB 00-1017-0826-01

**RELIEF SOUGHT: (1) DISBURSEMENT FROM ESCROW REGARDING TRACT(S) 5 (2) AND AUTHORIZATION FOR DIRECT PAYMENT OF ROYALTIES**

**HEARING DATE:** December 15, 2015

**DRILLING UNIT:** EE24

**BUCHANAN COUNTY, VIRGINIA**

**PETITION FOR ORDER OF DISBURSEMENT OF ESCROW FUNDS**

**1. Petitioner and its counsel**

Petitioner is CNX Gas Company LLC, 627 Claypool Hill Mall Road, Cedar Bluff, VA 24609, (276) 596-5075. Petitioner's counsel is Mark A. Swartz, Hillard & Swartz, LLP, 122 Capital Street, Suite 201, Charleston, WV 25301.

**2. Relief Sought**

(1) the disbursement of escrowed funds heretofore deposited with the Board's Escrow Agent, attributable to Tract 5, as depicted upon the annexed table; and (2) authorization to begin paying royalties directly to the following parties; Pamela J. Keene, Jamie H. Hale and Jeffery C. Hale.

**3. Legal Authority**

Va. Code Ann. § 45.1-361.1 et seq., 4 VAC 25-160-140., and relevant Virginia Gas and Oil Board Orders ("Board") heretofore promulgated pursuant to law.

**4. Type of Well(s)**

Coalbed Methane

**5. Factual basis for relief requested**

Affidavit from Torch Oil & Gas Company dated August 5, 2015 stating they have no legal claim to CBM royalties based on the current state of Virginia law, therefore 100% of the royalty will be paid to the oil and gas owners, namely Pamela J. Keene, Jamie H. Hale and Jeffery C. Hale. The Designated Operator to pay royalties directly to the persons identified in Exhibit EE annexed hereto and the annexed Table, further, specifies how said royalties are to be divided and paid.

**6. Attestation**

The foregoing Petition to the best of my knowledge, information, and belief is true and correct.

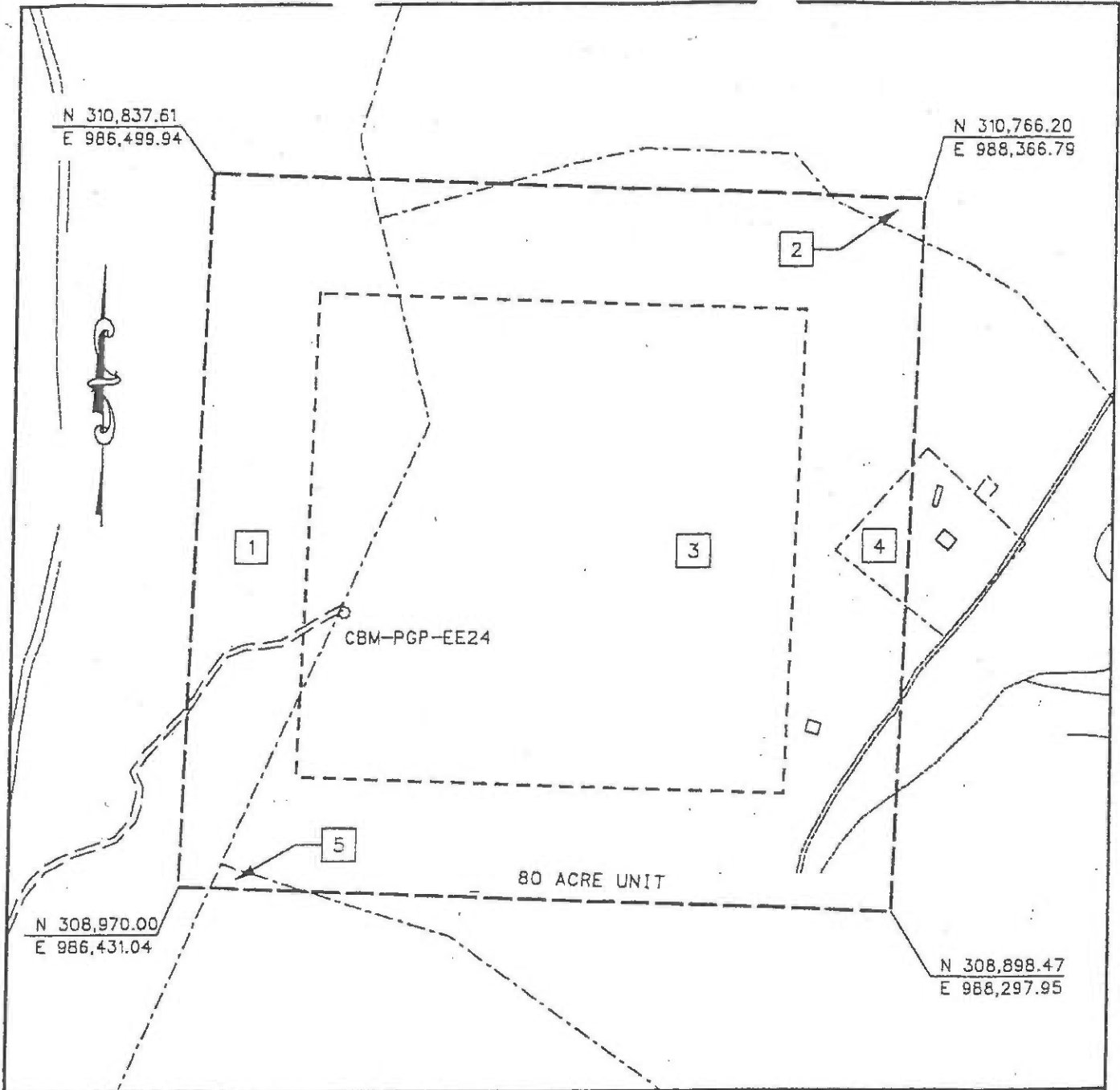

EXHIBIT A  
 OAKWOOD FIELD UNIT EE-24  
 FORCE POOLING  
 VGOB-00-1017-0326

Company Pocahontas Gas Partnership Well Name and Number UNIT EE24  
 Tract No. \_\_\_\_\_ Elevation \_\_\_\_\_ Quadrangle Keen Mountain  
 County Buchanan District Hurricane Scale: 1" = 400' Date 9/12/00  
 This plat is a new plat X; on updated plat \_\_\_\_\_; or a final plat \_\_\_\_\_

Form DGO-GO-7 \_\_\_\_\_ 9/12/00 (Affix Seal)  
 Rev. 9/91 Charles D. Morgan  
 Licensed Professional Engineer or Licensed Land Surveyor

# POCAHONTAS GAS PARTNERSHIP

## UNIT EE-24

### Tract Identifications

1. Buckhorn Coal Mining - Tr. 2 - Fee  
Consolidation Coal Company - Below Tiller coal Lessee  
Permac, Inc. - Tiller and above coal Lessee  
Pocahontas Gas Partnership - Oil & Gas Lessee  
Pocahontas Gas Partnership - CBM Lessee  
16.39 acres                      20.48750%
  
2. Hugh MacRae Land Trust - TR 9 - Coal  
Consolidation Coal Company - Below Tiller coal Lessee  
Permac, Inc. - Tiller and above coal Lessee  
Pocahontas Gas Partnership - CBM Lessee  
Pocahontas Gas Partnership - Oil & Gas Lessee  
John I. Hale Heirs - Oil & Gas  
Permac Inc. - Surface  
0.07 acres                      0.08750%
  
3. Hugh MacRae Land Trust - TR 9 - Coal  
Consolidation Coal Company - Below Tiller coal Lessee  
Permac, Inc. - Tiller and above coal Lessee  
Pocahontas Gas Partnership - CBM Lessee  
Pocahontas Gas Partnership - Oil & Gas Lessee  
Ellen Fletcher - Oil & Gas (87.5%)  
Laura Boyd Heirs, Devisees, Successors or Assigns - Oil & Gas (12.5%)  
Floyd Junior Blankenship - Surface  
61.81 acres                      77.26250%
  
4. Ellen Fletcher - Coal, Oil & Gas (87.5%)  
Laura Boyd Heirs, Devisees, Successors or Assigns - Oil & Gas (12.5%)  
Floyd Junior Blankenship - Surface  
0.83 acres                      1.03750%
  
5. Hugh MacRae Land Trust - TR 9 - Coal  
Consolidation Coal Company - Below Tiller coal Lessee  
Permac, Inc. - Tiller and above coal Lessee  
Pocahontas Gas Partnership - CBM Lessee  
Carlos Hale, Heirs - Surface, Oil & Gas  
0.90 acres                      1.12500%



Exhibit E  
Unit EE-24  
Docket #VGOB-00-1017-0826-01  
List of Respondents that require escrow

	Net Acres in Unit	Interest in Unit
<b><u>Tract #2 - 0.07 acres</u></b>		
<b><u>COAL OWNERSHIP</u></b>		
(1) Hugh MacRae Land Trust Tr. 9 c/o Alan Siegel, Esq. Gump, Strauss, Akin LLP 1 Bryant Park New York, NY 10036-6715	0.07 acres	0.0875%
<i>By Assignment and Bill of Sale, HMLT devised all of its right, title and interest (other than "Excluded Assets") to Torch Energy Advisors Inc. effective September 4, 1991 and recorded in Buchanan County under DB474 / PG384.</i>		
Torch Oil & Gas Company c/o Sue Ann Craddock 670 Dona Ana Road SW Deming, NM 88030		
<b><u>OIL &amp; GAS OWNERSHIP</u></b>		
<i>The ownership listed below is currently being reviewed and documentation is being requested to verify title.</i>		
(1) John I. Hale Heirs, Devisees, Successors or Assigns, et al.	0.07 acres	0.0875%
(2) John W. & Myrtle Hale Heirs, Devisees, Successors or Assigns		
(a) Ralph & Heien Hale Rt.2 Box 33B Oakwood, VA 24631	0.00292 acres 1/24 of 0.07 acres	0.0036%
(b) Bill Hale Heirs, Devisees, Successors or Assigns		
(b.3) William Bill Hale P.O. Box 575 Knoxville, TN 37901	0.001 acres 1/72 of 0.07 acres	0.0012%
(3) Charles D. & Lillie Hale Heirs, Devisees, Successors or Assigns		
(b) Mamie Hale Heirs, Devisees, Successors or Assigns		
(b.1) Curtis & Barbara Hale P.O. Box 335 Rosedale, VA 24280	0.00219 acres 1/32 of 0.07 acres	0.0027%
(c) Elsie Vance Heirs, Devisees, Successors or Assigns		
(c.2) Billy Vance Heirs, Devisees, Successors or Assigns <i>Address Unknown</i>	0.00109 acres 1/64 of 0.07 acres	0.0014%
(5) Florence A. Hale & John Dye Heirs, Devisees Successors or Assigns		
(a) Pearl Dora Perkins Heirs, Devisees Successors or Assigns		
(a.1) Carl Perkins 8312 Camp Road, Rt.5 Mt. Vernon, OH 43050	0.00042 acres 1/168 of 0.07 acres	0.0005%
(a.2) Clyde Perkins 7679 Co. Road 20 Mt. Gilhead, OH 43338	0.00042 acres 1/168 of 0.07 acres	0.0005%

Exhibit E  
Unit EE-24  
Docket #VGOB-00-1017-0826-01  
List of Respondents that require escrow

	Net Acres in Unit	Interest in Unit
(a.3) Lawrence Perkins 1252 St. Rt. 314S Mansfield, OH 44903	0.00042 acres 1/168 of 0.07 acres	0.0005%
(e) Ida Dye 4728 Lee Highway Bristol, VA 24201	0.00125 acres 1/56 of 0.07 acres	0.0016%
(g) Charles Whited 2727 9th Street Cuyahoga Falls, OH 44221	0.00125 acres 1/56 of 0.07 acres	0.0016%
(7) Sparrel H. Hale, Heirs, Devisees, Successors or Assigns		
(a) Dewey & Rosa Hale Heirs, Devisees, Successors or Assigns		
(a.1) Jack Hale <i>Address Unknown</i>	0.00018 acres 1/400 of 0.07 acres	0.0002%
(a.2) Helen T. Martin Heirs, Devisees, Successors or Assigns <i>Address Unknown</i>	0.00018 acres 1/400 of 0.07 acres	0.0002%
(a.3) Roger Hale Box 228 Lester, WV 25865	0.00018 acres 1/400 of 0.07 acres	0.0002%
(a.4) John Lewis & Terri Hale 2865 Coal River Road Glen Daniel, WV 25844	0.00018 acres 1/400 of 0.07 acres	0.0002%
(a.5) Dewey Hale, Jr. Box 60 Saxon, WV 25180	0.00018 acres 1/400 of 0.07 acres	0.0002%
(a.6) Jerry Hale Box 228 Lester, WV 25865	0.00018 acres 1/400 of 0.07 acres	0.0002%
(a.7) Sandra Trent P.O. Box 1137 Crab Orchard, WV 25827	0.00018 acres 1/400 of 0.07 acres	0.0002%
(a.8) Bonnie Harless 917 Lincoln Drive South Charleston, WV 25309	0.00018 acres 1/400 of 0.07 acres	0.0002%
(a.9) Virginia Young Box 228 Lester, WV 25865	0.00018 acres 1/400 of 0.07 acres	0.0002%
(a.10) Don Hale Heirs, Devisees, Successors or Assigns <i>Address Unknown</i>	0.00018 acres 1/400 of 0.07 acres	0.0002%
(c) Lula Hale Heirs, Devisees, Successors or Assigns		
(c.1) Daniel V. Hale P.O. Box 112 Davy, WV 24828	0.00019 acres 1/360 of 0.07 acres	0.0002%
(c.2) Mary Doris Hopkins Box 645 Stollings, WV 25646	0.00019 acres 1/360 of 0.07 acres	0.0002%
(c.3) Nancy L. Keys 4710 Mayview Court Blue Springs, MO 64015	0.00019 acres 1/360 of 0.07 acres	0.0002%

Exhibit E  
Unit EE-24  
Docket #VGOB-00-1017-0826-01  
List of Respondents that require escrow

	Net Acres in Unit	Interest in Unit
(c.4) David Wayne Hale Box 262 Davy, WV 24828	0.00019 acres 1/360 of 0.07 acres	0.0002%
(c.5) Genevieve Marshall Box 71 Chaples, WV 24820	0.00019 acres 1/360 of 0.07 acres	0.0002%
(c.6) Dorothy Robinson 5205 Wythe Avenue Richmond, VA 23226	0.00019 acres 1/360 of 0.07 acres	0.0002%
(c.7) Donald Everett Hale Box 262 Davy, WV 24828	0.00019 acres 1/360 of 0.07 acres	0.0002%
(c.8) Bertha Lester Hale 4743 Wilson Blvd. Abingdon, VA 24210	0.00019 acres 1/360 of 0.07 acres	0.0002%
(c.9) Margie Smith Hale Heirs, Devisees, Successors or Assigns		
(c.9.1) Kendra Hale 114 Luna Street Alexandria, VA 22306	0.00010 acres 1/720 of 0.07 acres	0.0001%
(c.9.2) Jeffery Glenn Hale 114 Luna Street Alexandria, VA 22306	0.00010 acres 1/720 of 0.07 acres	0.0001%
(d) Unis Hale Mullins Heirs, Devisees, Successors or Assigns		
(d.1) Benny Mullins 38 Lake Drive Welch, WV 24801	0.00035 acres 1/200 of 0.07 acres	0.0004%
(d.2) Melinda Mullins Jackson, Administratrix Estate of Vincent Dale Mullins, Sr. 4641 Maurey Road Jackson, MS 39211	0.00035 acres 1/200 of 0.07 acres	0.0004%
(d.3) Jack Mullins 33 Spruce Street Hazlett, NJ 07737	0.00035 acres 1/200 of 0.07 acres	0.0004%
(d.4) Betty Giaimo 51 Nautilus Drive Leonardo, NJ 07737	0.00035 acres 1/200 of 0.07 acres	0.0004%
(d.5) Patricia Mullins 256 Summerfield Road Princeton, WV 24740	0.00035 acres 1/200 of 0.07 acres	0.0004%

**Tract #3 - 61.81 acres**

**COAL OWNERSHIP**

(1) Hugh MacRae Land Trust Tr. 9 c/o Alan Siegel, Esq. Gump, Strauss, Akin LLP 1 Bryant Park New York, NY 10036-6715	61.81 acres	77.2625%
--	-------------	----------

*By Assignment and Bill of Sale, HMLT devised all of its right, title and interest (other than "Excluded Assets") to Torch Energy Advisors Inc. effective September 4, 1991 and recorded in Buchanan County under DB474 / PG384.*

Torch Oil & Gas Company  
c/o Sue Ann Craddock  
670 Dona Ana Road SW  
Deming, NM 88030

Exhibit E  
Unit EE-24  
Docket #VGOB-00-1017-0826-01  
List of Respondents that require escrow

	Net Acres in Unit	Interest in Unit
<b><u>OIL &amp; GAS OWNERSHIP</u></b>		
<i>The ownership listed below is currently being reviewed and documentation is being requested to verify title.</i>		
EE & E Fletcher, Inc. (Ellen Fletcher), et al.	61.81 acres	77.2625%
(2) Laura Hale Boyd Heirs, Devisees, Successors or Assigns, et al. (12.5% int.)	7.73 acres 1/8 of 61.81 acres	9.6578%
(a) Leah Vernie Baldwin Rt.2 Box 453 Vansant, VA 24656	0.7024 acres 1/11 of 7.73 acres	0.8780%
(b) Lizzie Trula Greenwood 4518 Maple Grove Road Hampstead, MD 21074	0.7024 acres 1/11 of 7.73 acres	0.8780%
(c) Ada Nell Stiltner Rt.1 Box 425 Vansant, VA 24656	0.7024 acres 1/11 of 7.73 acres	0.8780%
(d) Marcus Boyd 863 Evins Avenue Smithville, TN 37166	0.7024 acres 1/11 of 7.73 acres	0.8780%
(e) Ireson Boyd Heirs, Devisees, Successors or Assigns		
(e.1) Hassie C. Boyd 612 Dry Creek Road Smithville, TN 37166	0.7024 acres 1/11 of 7.73 acres	0.8780%
(f) Charles Milton Boyd Heirs, Devisees, Successors or Assigns		
(f.1) Annie Boyd, widow Rt.1 Box 422 Vansant, VA 24656	0.7024 acres 1/11 of 7.73 acres	0.8780%
(g) Mary Boyd Cook Heirs, Devisees, Successors or Assigns		
(g.1) Edward Cook Heirs, Devisees, Successors or Assigns		
(g.1.1) Nancy Cook, widow 33967 Wadsworth Libonia, MI 48150	0.1756 acres 1/44 of 7.73 acres	0.2195%
(g.2) Lloyd Cook Rt.5 Box 535 Grundy, VA 24614	0.1756 acres 1/44 of 7.73 acres	0.2195%
(g.3) Willard Cook 6227 East Owens Las Vegas, NV 89110	0.1756 acres 1/44 of 7.73 acres	0.2195%
(g.4) Ercil Cook Heirs, Devisees, Successors or Assigns <i>Address Unknown</i>	0.1756 acres 1/44 of 7.73 acres	0.2195%
(h) Marion Boyd, Jr. Heirs, Devisees, Successors or Assigns		
(h.1) Sandra Boyd Street 19117 Bethel Rd Abingdon, VA 24211-6475	0.1756 acres 1/44 of 7.73 acres	0.2195%
(h.2) Larry Ireson Boyd 612 Dry Creek Road Smithville, TN 37166	0.1756 acres 1/44 of 7.73 acres	0.2195%

Exhibit E  
Unit EE-24  
Docket #VGOB-00-1017-0826-01  
List of Respondents that require escrow

	Net Acres in Unit	Interest in Unit
(h.3) Sherry Boyd Stacy P.O. Box 396 Vansant, VA 24656	0.1756 acres 1/44 of 7.73 acres	0.2195%
(h.4) Rodney Boyd HCR Box 29H Grundy, VA 24614	0.1756 acres 1/44 of 7.73 acres	0.2195%
(i) Ardue Guy Boyd Heirs, Devisees, Successors or Assigns		
(i.1) Marshall Boyd 4797 Hayden Crest Drive Hilliard, OH 43026	0.0585 acres 1/132 of 7.73 acres	0.0732%
(i.2) Thelma Boyd Lester HCR Box 1088 Big Rock, VA 24603	0.0585 acres 1/132 of 7.73 acres	0.0732%
(i.3) Ferrell Boyd Rt.2 Box 516 Vansant, VA 24656	0.0585 acres 1/132 of 7.73 acres	0.0732%
(i.4) James H. Boyd Rt.1 Box 55 Vansant, VA 24656	0.0585 acres 1/132 of 7.73 acres	0.0732%
(i.5) Anna Lou Boyd Colley Rt.1 Box 343 Vansant, VA 24656	0.0585 acres 1/132 of 7.73 acres	0.0732%
(i.6) Estil Boyd Heirs, Devisees, Successors or Assigns		
(i.6.1) Katherine Boyd P.O. Box 6883 Statesville, NC 28687	0.0585 acres 1/132 of 7.73 acres	0.0732%
(i.7) Charles Boyd Rt.1 Box 578 Vansant, VA 24656	0.0585 acres 1/132 of 7.73 acres	0.0732%
(i.8) William P. Boyd Rt.2 Box 464 Vansant, VA 24656	0.0585 acres 1/132 of 7.73 acres	0.0732%
(i.9) David G. Boyd Box 54 Vansant, VA 24656	0.0585 acres 1/132 of 7.73 acres	0.0732%
(i.10) Steve Boyd Rt.1 Box 415 Vansant, VA 24656	0.0585 acres 1/132 of 7.73 acres	0.0732%
(i.11) Robert G. Boyd Rt.1 Box 416 Vansant, VA 24656	0.0585 acres 1/132 of 7.73 acres	0.0732%
(i.12) Carlie B. Clevinger Heirs, Devisees, Successors or Assigns		
(i.12.1) Donald Clevinger Rt.1 Box 422C Vansant, VA 24656	0.0293 acres 1/264 of 7.73 acres	0.0366%
(i.12.2) Franklin Clevinger Rt.1 Box 503A Vansant, VA 24656	0.0293 acres 1/264 of 7.73 acres	0.0366%
(2) James D. Rasnake 22484 Montego Bay Road Abingdon, VA 24211	1.4048 acres 2/11 of 7.73 acres	1.7560%

Exhibit EE  
Unit EE-24  
Docket #VGOB-00-1017-0826-01  
List of Respondents with Royalty Split Agreements or Court Orders

	Net Acres in Unit	Interest in Unit	Percent of Escrow
--	----------------------	---------------------	----------------------

Tract #2 - 0.07 acres

COAL OWNERSHIP

(1) Hugh MacRae Land Trust Tr. 9 c/o Alan Siegel, Esq. Gump, Strauss, Akin LLP 1 Bryant Park New York, NY 10036-6715	0.07 acres	0.0875%	n/a
--	------------	---------	-----

*By Assignment and Bill of Sale, HMLT devised all of its right, title and interest (other than "Excluded Assets") to Torch Energy Advisors Inc. effective September 4, 1991 and recorded in Buchanan County under DB474 / PG384.*

Torch Oil & Gas Company  
c/o Sue Ann Craddock  
670 Dona Ana Road SW  
Deming, NM 88030

OIL & GAS OWNERSHIP

(1) John I. Hale Heirs, Devisees, Successors or Assigns, et al.	0.07 acres	0.0875%	
(2) CNX Gas Co., LLC 2481 John Nash Blvd. Bluefield, WV 24701 <i>(Previously Pocahontas Gas Partnership)</i>	0.05 acres 253/329 of 0.07 acres	0.0673%	n/a

Tract #3 - 61.81 acres

COAL OWNERSHIP

(1) Hugh Macrae Land Trust, Tr.9 c/o Alan Siegel, Esq. Gump, Strauss, Akin LLP 1 Bryant Park New York, NY 10036-6715	61.81 acres	77.2625%	n/a
--	-------------	----------	-----

*By Assignment and Bill of Sale, HMLT devised all of its right, title and interest (other than "Excluded Assets") to Torch Energy Advisors Inc. effective September 4, 1991 and recorded in Buchanan County under DB474 / PG384.*

Torch Oil & Gas Company  
c/o Sue Ann Craddock  
670 Dona Ana Road SW  
Deming, NM 88030

OIL & GAS OWNERSHIP

EE & E Fletcher, Inc., et al.	61.81 acres	77.2625%	
(1) EE & E Fletcher, Inc. c/o Eddie Fletcher 3652 Garden Creek Road Rowe, VA 24646 <i>(previously Ellen Fletcher)</i>	54.08 acres 7/8 of 61.81 acres	67.6047%	n/a

Tract #5 - 0.90 acres

COAL OWNERSHIP

(1) Hugh MacRae Land Trust Tr. 9 c/o Alan Siegel, Esq. Gump, Strauss, Akin LLP 1 Bryant Park New York, NY 10036-6715	0.90 acres	1.125%	
--	------------	--------	--

*By Assignment and Bill of Sale, HMLT devised all of its right, title and interest (other than "Excluded Assets") to Torch Energy Advisors Inc. effective September 4, 1991 and recorded in Buchanan County under DB474 / PG384.*

Torch Oil & Gas Company  
c/o Sue Ann Craddock  
670 Dona Ana Road SW  
Deming, NM 88030

OIL & GAS OWNERSHIP

*Affidavit from Torch Oil & Gas Co., dated August 5, 2015 stating they make no claim to the CBM due to the current state of law  
The owners listed below are plaintiffs in case no: 1:10-cv59*

(1) Jeffrey C. Hale, et al <i>(aka Carlos Henry Hale Heirs)</i>	0.90 acres	1.1250%	
--	------------	---------	--

Exhibit EE  
Unit EE-24  
Docket #VGOB-00-1017-0826-01  
List of Respondents with Royalty Split Agreements or Court Orders

	Net Acres in Unit	Interest in Unit	Percent of Escrow	
(a) Lorene Hale Heirs, Devisees, Successors or Assigns (1/3)	<i>Per will, her interest is to be divided equally among her 3 children. (DOD 10/3/2014)</i>			
(a.1) Pamela Jo Keene 3707 Garden Creek Road Rowe, VA 24646	0.10 acres 1/9 of 0.90 acres	0.1250%	1.1571%	-100%
(a.2) Jamie Henry Hale 1901 Lum Hollow Road Haysi, VA 24256	0.10 acres 1/9 of 0.90 acres	0.1250%	1.1571%	-100%
(a.3) Jeffery Carlos Hale 1926 Zacks Fork Road Lenoir, NC 28645	0.10 acres 1/9 of 0.90 acres	0.1250%	1.1571%	-100%
(b) Pamela Jo Keene 3707 Garden Creek Road Rowe, VA 24646	0.20 acres 2/9 of 0.90 acres	0.2500%	2.3142%	-100%
(c) Jamie Henry Hale 1901 Lum Hollow Road Haysi, VA 24256	0.20 acres 2/9 of 0.90 acres	0.2500%	2.3142%	-100%
(d) Jeffery Carlos Hale 1926 Zacks Fork Road Lenoir, NC 28645	0.20 acres 2/9 of 0.90 acres	0.2500%	2.3142%	-100%

**AFFIDAVIT OF MAILING**

COMMONWEALTH OF VIRGINIA  
COUNTY OF **BUCHANAN**

**Applicant:** CNX Gas Company LLC  
**Relief Sought:** Disbursement Petition for EE24  
VGOB: 00-1017-0826-01

I, Anita D. Duty, after being duly sworn upon oath, state as follows:

1. I am the Pooling Supervisor for CNX Land Resources, Inc. and am responsible for the notification process required by Va. Code Ann. §45.1-361.19 of the Code of Virginia and 4VAC25-160-40.

2. That on **November 12, 2015** a true and correct copy of the Notice of Hearing and Exhibits were mailed, via certified mail return receipt requested, based upon information and belief, the names and last-known addresses, where such addresses are known, of the parties owning an interest in this cause are set forth and attached hereto.

3. Notice of this cause has therefore been served by mail pursuant to the applicable statutes and rules of the Board.

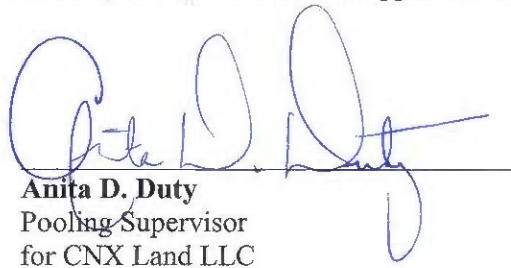
  
Anita D. Duty  
Pooling Supervisor  
for CNX Land LLC

STATE OF WEST VIRGINIA

COUNTY OF MERCER, TO-WIT:

TAKEN, SUBSCRIBED AND SWORN to before me this 4th day of December,  
2015.

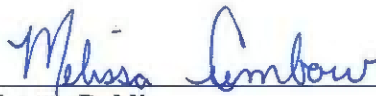
  
Notary Public

My commission expires: April 9, 2023



CERTIFICATION OF NOTICE

CNX Gas Company LLC

Unit EE24

VGOB 00-1017-0826-01

**Disbursement**

<b>Last Name</b>	<b>First Name</b>	<b>MAILED</b>	<b>RECEIPT #</b>		<b>Received</b>
Hale	Jeffery C	11/13/2015	7009168000010891	1366	11/17/2015
Hale	Jamie	11/13/2015	7009168000010891	1359	11/17/2015
Keene	Pamela J	11/13/2015	7009168000010891	1342	11/18/2015
Shaver	Jen	11/13/2015	7009168000010891	1373	11/18/2015

Courtesy copy

SENDER: COMPLETE THIS SECTION	COMPLETE THIS SECTION ON DELIVERY
<ul style="list-style-type: none"> <li>Complete items 1, 2, and 3. Also complete item 4 if Restricted Delivery is desired.</li> <li>Print your name and address on the reverse so that we can return the card to you.</li> <li>Attach this card to the back of the mailpiece, or on the front if space permits.</li> </ul>	<p>A. Signature <input checked="" type="checkbox"/> Agent  <input checked="" type="checkbox"/> Addressee</p> <p>B. Received by (Printed Name) C. Date of Delivery  P Justice 11-18-15</p> <p>D. Is delivery address different from item 1? <input type="checkbox"/> Yes  If YES, enter delivery address below: <input type="checkbox"/> No</p>
1. Article Addressed to:  Pamela Jo Keene 3707 GARDEN CREEK RD Rowe VA 24646	3. Service Type <input checked="" type="checkbox"/> Certified Mail <input type="checkbox"/> Express Mail <input type="checkbox"/> Registered <input type="checkbox"/> Return Receipt for Merchandise <input type="checkbox"/> Insured Mail <input type="checkbox"/> C.O.D.
Article Number 7009 1680 0001 0891 1342	4. Restricted Delivery? (Extra Fee) <input type="checkbox"/> Yes
PS Form 3811, February 2004 Domestic Return Receipt <i>Disb</i> 102595-02-M-1540	

SENDER: COMPLETE THIS SECTION	COMPLETE THIS SECTION ON DELIVERY
<ul style="list-style-type: none"> <li>Complete items 1, 2, and 3. Also complete item 4 if Restricted Delivery is desired.</li> <li>Print your name and address on the reverse so that we can return the card to you.</li> <li>Attach this card to the back of the mailpiece, or on the front if space permits.</li> </ul>	<p>A. Signature <input type="checkbox"/> Agent  <input checked="" type="checkbox"/> Addressee</p> <p>B. Received by (Printed Name) C. Date of Delivery  Jeffery Hale</p> <p>D. Is delivery address different from item 1? <input type="checkbox"/> Yes  If YES, enter delivery address below: <input type="checkbox"/> No</p>
1. Article Addressed to:  Jeffery Carlos Hale 1926 ZACKS FORK RD LENOIR NC 28645-7665	3. Service Type <input checked="" type="checkbox"/> Certified Mail <input type="checkbox"/> Express Mail <input type="checkbox"/> Registered <input type="checkbox"/> Return Receipt for Merchandise <input type="checkbox"/> Insured Mail <input type="checkbox"/> C.O.D.
Article Number 7009 1680 0001 0891 1366	4. Restricted Delivery? (Extra Fee) <input type="checkbox"/> Yes
PS Form 3811, February 2004 Domestic Return Receipt <i>Disb</i> 102595-02-M-1540	

SENDER: COMPLETE THIS SECTION	COMPLETE THIS SECTION ON DELIVERY
<ul style="list-style-type: none"> <li>Complete items 1, 2, and 3. Also complete item 4 if Restricted Delivery is desired.</li> <li>Print your name and address on the reverse so that we can return the card to you.</li> <li>Attach this card to the back of the mailpiece, or on the front if space permits.</li> </ul>	<p>A. Signature <input type="checkbox"/> Agent  <input checked="" type="checkbox"/> Addressee</p> <p>B. Received by (Printed Name) C. Date of Delivery  Jamie Hale 11-17-15</p> <p>D. Is delivery address different from item 1? <input type="checkbox"/> Yes  If YES, enter delivery address below: <input checked="" type="checkbox"/> No</p>
1. Article Addressed to:  Jamie Henry Hale 1901 LUM HOLLOW RD HAYSI VA 24256-5271	3. Service Type <input checked="" type="checkbox"/> Certified Mail <input type="checkbox"/> Express Mail <input type="checkbox"/> Registered <input type="checkbox"/> Return Receipt for Merchandise <input type="checkbox"/> Insured Mail <input type="checkbox"/> C.O.D.
Article Number 7009 1680 0001 0891 1359	4. Restricted Delivery? (Extra Fee) <input type="checkbox"/> Yes
PS Form 3811, February 2004 Domestic Return Receipt <i>Disb</i> 102595-02-M-1540	



# USPS Tracking®



[Customer Service >](#)  
Have questions? We're here to help.



[Get Easy Tracking Updates >](#)  
Sign up for My USPS.

**Tracking Number:** 70091680000108911373

**Updated Delivery Day:** Wednesday, November 18, 2015

## Product & Tracking Information

**Postal Product:**

**Features:**  
Certified Mail™

DATE & TIME	STATUS OF ITEM	LOCATION
November 18, 2015 , 12:50 pm	Delivered	ABINGDON, VA 24210

## Available Actions

[Text Updates](#)

[Email Updates](#)

Your item was delivered at 12:50 pm on November 18, 2015 in ABINGDON, VA 24210.

November 18, 2015 , 9:06 am	Available for Pickup	ABINGDON, VA 24212
November 18, 2015 , 9:05 am	Arrived at Unit	ABINGDON, VA 24210
November 16, 2015 , 4:37 am	Departed USPS Facility	KNOXVILLE, TN 37950
November 15, 2015 , 11:35 pm	Arrived at USPS Facility	KNOXVILLE, TN 37950
November 14, 2015 , 3:28 am	Departed USPS Facility	CHARLESTON, WV 25350
November 13, 2015 , 10:09 pm	Arrived at USPS Facility	CHARLESTON, WV 25350

## Track Another Package

Tracking (or receipt) number

[Track It](#)

## Manage Incoming Packages

Track all your packages from a dashboard.  
No tracking numbers necessary.

[Sign up for My USPS >](#)



**Exhibit J**  
**Unit EE24 Escrow Account Reconciliation**  
**VGOB 00-1017-0826**

CNX Deposit Information										Escrow Bank Data									
Check Date	Check Number	Total	Date	Escrow Royalty Deposits	Income	\$ Mktet Int	CDARS Int	Fees	Distributions	Corrections	Audit Costs	Gain/Loss	Royalty Bonus	Total Int. and Fees	Bank Balance	Running Balance	Difference		
4/25/2003	25415	\$5,790.32	4/30/2003	\$5,798.97	\$0.98				\$0.00				\$0.98	\$0.98	\$5,799.95	\$5,791.30	-\$8.65		
5/23/2003	26316	\$134.76	5/31/2003	\$134.76	\$0.68				\$0.00				\$0.68	\$0.68	\$5,935.39	\$5,926.74	-\$8.65		
6/25/2003	26790	\$135.84	6/30/2003	\$135.84	\$0.98				\$0.00				\$0.98	\$0.98	\$6,072.21	\$6,063.56	-\$8.65		
7/25/2003	27339	\$137.06	7/31/2003	\$137.06	\$0.60				\$0.00				\$0.60	\$0.60	\$6,209.87	\$6,201.22	-\$8.65		
8/25/2003	28217	\$179.92	8/31/2003	\$179.92	\$0.26				\$0.00				\$0.26	\$0.26	\$6,390.05	\$6,381.40	-\$8.65		
9/25/2003	28955	\$176.83	9/30/2003	\$176.83	\$0.23				\$0.00				\$0.23	\$0.23	\$6,561.11	\$6,552.46	-\$8.65		
10/24/2003	29832	\$178.44	10/31/2003	\$178.44	\$0.37				\$0.00				\$0.37	\$0.37	\$6,739.92	\$6,731.27	-\$8.65		
12/24/2003	30742	\$173.98	11/30/2003	\$173.98	\$0.58				\$0.00				\$0.58	\$0.58	\$6,914.48	\$6,905.83	-\$8.65		
1/23/2004	30993	\$185.90	1/31/2004	\$185.90	\$0.73				\$0.00				\$0.73	\$0.73	\$7,096.01	\$7,087.36	-\$8.65		
2/25/2004	33928	\$218.89	2/28/2004	\$218.89	\$0.55				\$0.00				\$0.55	\$0.55	\$7,282.64	\$7,273.99	-\$8.65		
3/25/2004	34796	\$292.85	3/31/2004	\$292.85	\$0.33				\$0.00				\$0.33	\$0.33	\$7,575.26	\$7,566.61	-\$8.65		
4/23/2004	35733	\$218.04	4/30/2004	\$218.04	\$0.93				\$0.00				\$0.93	\$0.93	\$8,014.23	\$8,005.58	-\$8.65		
5/25/2004	36828	\$251.24	5/31/2004	\$251.24	\$0.94				\$0.00				\$0.94	\$0.94	\$8,266.41	\$8,257.76	-\$8.65		
6/25/2004	37765	\$274.15	6/30/2004	\$274.15	\$1.32				\$0.00				\$1.32	\$1.32	\$8,541.88	\$8,533.23	-\$8.65		
7/23/2004	38732	\$286.15	7/31/2004	\$286.15	\$1.82				\$0.00				\$1.82	\$1.82	\$8,829.85	\$8,821.20	-\$8.65		
8/25/2004	39874	\$302.95	8/31/2004	\$302.95	\$3.88				\$0.00				\$3.88	\$3.88	\$9,136.68	\$9,128.03	-\$8.65		
9/24/2004	41009	\$294.79	9/30/2004	\$294.79	\$4.61				\$0.00				\$4.61	\$4.61	\$9,436.08	\$9,427.43	-\$8.65		
10/25/2004	42115	\$294.79	10/31/2004	\$294.79	\$5.80				\$0.00				\$5.80	\$5.80	\$9,734.51	\$9,725.86	-\$8.65		
11/24/2004	43215	\$251.73	11/30/2004	\$251.73	\$7.59				\$0.00				\$7.59	\$7.59	\$10,029.28	\$10,020.63	-\$8.65		
12/24/2004	44236	\$294.74	12/31/2004	\$294.74	\$7.71				\$0.00				\$7.71	\$7.71	\$10,326.28	\$10,317.63	-\$8.65		
1/25/2005	45881	\$290.61	1/31/2005	\$290.61	\$10.93				\$0.00				\$10.93	\$10.93	\$10,627.53	\$10,618.88	-\$8.65		
2/25/2005	46907	\$315.56	2/28/2005	\$315.56	\$12.80				\$0.00				\$12.80	\$12.80	\$10,943.33	\$10,934.68	-\$8.65		
3/24/2005	48211	\$227.16	3/31/2005	\$227.16	\$12.72				\$0.00				\$12.72	\$12.72	\$11,170.05	\$11,161.40	-\$8.65		
4/25/2005	49297	\$254.31	4/30/2005	\$254.31	\$17.13				\$0.00				\$17.13	\$17.13	\$11,424.36	\$11,415.71	-\$8.65		
5/25/2005	50701	\$291.25	5/31/2005	\$291.25	\$18.31				\$0.00				\$18.31	\$18.31	\$11,715.67	\$11,707.02	-\$8.65		
6/24/2005	51866	\$168.06	6/30/2005	\$168.06	\$20.27				\$0.00				\$20.27	\$20.27	\$11,935.99	\$11,927.34	-\$8.65		
7/25/2005	52902	\$270.53	7/31/2005	\$270.53	\$0.00				\$0.00				\$0.00	\$0.00	\$12,206.48	\$12,197.83	-\$8.65		
8/25/2005	54240	\$256.62	8/31/2005	\$256.62	\$23.65				\$0.00				\$23.65	\$23.65	\$12,463.13	\$12,454.48	-\$8.65		
9/23/2005	55568	\$271.79	9/30/2005	\$271.79	\$26.57				\$0.00				\$26.57	\$26.57	\$12,734.70	\$12,726.05	-\$8.65		
10/25/2005	56793	\$299.28	10/31/2005	\$299.28	\$28.04				\$0.00				\$28.04	\$28.04	\$13,033.94	\$13,025.29	-\$8.65		
11/25/2005	58076	\$371.96	11/30/2005	\$371.96	\$29.62				\$0.00				\$29.62	\$29.62	\$13,375.96	\$13,367.31	-\$8.65		
12/23/2005	59333	\$442.77	12/31/2005	\$442.77	\$32.03				\$0.00				\$32.03	\$32.03	\$13,818.00	\$13,809.35	-\$8.65		
1/25/2006	61225	\$279.94	1/31/2006	\$279.94	\$36.75				\$0.00				\$36.75	\$36.75	\$14,093.75	\$14,085.10	-\$8.65		
2/24/2006	62527	\$483.82	2/28/2006	\$483.82	\$38.34				\$0.00				\$38.34	\$38.34	\$14,577.09	\$14,568.44	-\$8.65		
3/24/2006	63904	\$465.16	3/31/2006	\$465.16	\$39.79				\$0.00				\$39.79	\$39.79	\$15,042.25	\$15,033.60	-\$8.65		
4/25/2006	65264	\$331.93	4/30/2006	\$331.93	\$48.45				\$0.00				\$48.45	\$48.45	\$15,425.70	\$15,417.05	-\$8.65		
5/25/2006	66692	\$310.86	5/31/2006	\$310.86	\$47.66				\$0.00				\$47.66	\$47.66	\$15,763.36	\$15,754.71	-\$8.65		
6/23/2006	67853	\$300.78	6/30/2006	\$300.78	\$50.79				\$0.00				\$50.79	\$50.79	\$16,074.15	\$16,065.50	-\$8.65		
7/25/2006	69377	\$303.15	7/31/2006	\$303.15	\$51.72				\$0.00				\$51.72	\$51.72	\$16,385.87	\$16,377.22	-\$8.65		
8/25/2006	141	\$246.63	8/31/2006	\$0.00	\$56.34				\$0.00				\$56.34	\$56.34	\$16,642.21	\$16,633.56	-\$8.65		
9/25/2006	1303	\$244.51	10/31/2006	\$0.00	\$63.58				\$0.00				\$63.58	\$63.58	\$16,905.79	\$16,897.14	-\$8.65		
10/25/2006	2708	\$280.60	11/30/2006	\$449.85	\$65.31				\$0.00				\$0.00	\$0.00	\$17,175.64	\$17,167.00	-\$8.65		
11/25/2006	4137	\$169.25	12/31/2006	\$114.83	\$67.73			(\$1.15)	\$0.00				\$64.16	\$64.16	\$17,440.89	\$17,432.24	-\$8.65		
12/25/2006	5707	\$114.83	1/31/2007	\$188.51	\$64.38			(\$9.29)	\$0.00				\$64.38	\$64.38	\$17,809.56	\$17,800.91	-\$8.65		
1/25/2007	6560	\$188.51	2/28/2007	\$0.00	\$62.59				\$0.00				\$62.59	\$62.59	\$18,072.15	\$18,063.50	-\$8.65		
2/25/2007	9365	\$349.00	3/31/2007	\$458.99	\$58.92				\$0.00				\$58.92	\$58.92	\$18,421.07	\$18,412.42	-\$8.65		
3/25/2007	10898	\$237.29							\$0.00				\$0.00	\$0.00	\$18,658.31	\$18,649.66	-\$8.65		
4/5/2007	12011	\$491.14							\$0.00				\$0.00	\$0.00	\$19,149.45	\$19,140.80	-\$8.65		
4/25/2007	12353	\$253.77	4/30/2007	\$982.20	\$69.10				\$0.00				\$69.10	\$69.10	\$19,811.65	\$19,803.00	-\$8.65		

**Exhibit J  
Unit EE24 Escrow Account Reconciliation  
VG0B 00-1017-0826**

CNX Deposit Information											Escrow Bank Data										
Check Date	Check Number	Total	Escrow Deposits	Income	\$ Mkt Int	CDARS Int	Fees	Distributions	Corrections	Audit Costs	Gain/Loss	Royalty Bonus	Total Int. and Fees	Bank Balance	Running Balance	Difference					
5/25/2007	13784	\$305.88	\$305.88	\$66.46				\$0.00					\$66.46	\$19,871.19	\$20,294.67	\$423.48					
6/25/2007	15974	\$299.02	\$0.00	\$70.36				\$0.00					\$70.36	\$19,941.55	\$20,664.05	\$722.50					
7/25/2007	17437	\$296.72	\$595.74	\$138.88				\$0.00					\$138.88	\$20,606.73	\$21,099.65	\$492.92					
8/25/2007	18925	\$288.65	\$288.65	\$69.88				\$0.00					\$69.88	\$20,965.26	\$21,458.18	\$492.92					
10/25/2007	22100	\$256.64	\$256.64	\$112.25				\$0.00					\$112.25	\$21,334.15	\$21,827.07	\$492.92					
11/25/2007	24272	\$187.57	\$0.00	\$71.49				\$0.00					\$71.49	\$21,405.64	\$22,116.89	\$711.25					
12/31/2007	25510	\$237.00	\$405.90	\$74.65				\$0.00					\$74.65	\$21,886.19	\$22,379.11	\$492.92					
1/25/2008	27111	\$264.22	\$303.49	\$69.73				\$0.00					\$69.73	\$22,759.41	\$22,685.84	\$426.43					
2/25/2008	28756	\$255.23	\$644.22	\$56.56				\$0.00					\$56.56	\$22,960.19	\$23,006.62	\$46.43					
3/25/2008	30200	\$289.94	\$255.23	\$49.24				\$0.00					\$49.24	\$23,264.66	\$23,311.09	\$46.43					
4/25/2008	31841	\$276.20	\$289.94	\$43.57				\$0.00					\$43.57	\$23,598.17	\$23,644.60	\$46.43					
5/31/2008	33436	\$327.60	\$276.20	\$33.03				\$0.00					\$33.03	\$23,907.40	\$23,953.85	\$46.43					
6/25/2008	35141	\$304.93	\$327.60	\$27.51				\$0.00					\$27.51	\$24,262.51	\$24,308.94	\$46.43					
7/25/2008	36922	\$359.57	\$304.93	\$27.74				\$0.00					\$27.74	\$24,595.18	\$24,641.61	\$46.43					
8/25/2008	38704	\$452.08	\$359.57	\$27.06				\$0.00					\$27.06	\$24,981.81	\$25,078.24	\$46.43					
9/25/2008	40518	\$562.28	\$452.08	\$34.96				\$0.00					\$34.96	\$25,468.85	\$25,515.28	\$46.43					
10/25/2008	42644	\$362.18	\$562.28	\$31.73				\$0.00					\$31.73	\$25,806.86	\$26,109.29	\$46.43					
11/25/2008	45157	\$304.75	\$362.18	\$26.02				\$0.00					\$26.02	\$26,451.06	\$26,497.49	\$46.43					
12/25/2008	47660	\$274.13	\$304.75	\$34.81				\$0.00					\$34.81	\$26,790.62	\$26,837.05	\$46.43					
1/25/2009	49188	\$230.47	\$274.13	\$14.24				\$0.00					\$14.24	\$27,078.99	\$27,125.42	\$46.43					
2/25/2009	52596	\$245.97	\$0.00	\$1.32				\$0.00					\$1.32	\$27,080.31	\$27,357.21	\$276.90					
3/25/2009	54263	\$213.79	\$476.44	\$2.46				\$0.00					(\$2.46)	\$27,554.29	\$27,600.72	\$46.43					
4/25/2009	55980	\$155.34	\$213.79	\$6.77				\$0.00					\$6.77	\$27,774.85	\$27,821.28	\$46.43					
5/25/2009	57551	\$113.41	\$155.34	\$4.37				\$0.00					\$4.37	\$27,925.82	\$27,972.25	\$46.43					
6/25/2009	58873	\$97.99	\$113.41	\$4.43				\$0.00					\$4.43	\$28,034.80	\$28,081.23	\$46.43					
7/25/2009	60316	\$91.34	\$97.99	\$4.58				\$0.00					\$4.58	\$28,128.21	\$28,174.64	\$46.43					
8/25/2009	61831	\$95.99	\$91.34	\$4.67				\$0.00					\$4.67	\$28,214.88	\$28,261.31	\$46.43					
9/25/2009	63314	\$109.87	\$109.87	\$2.71				\$0.00					\$2.71	\$28,308.16	\$28,354.59	\$46.43					
10/25/2009	64845	\$83.30	\$109.87	\$1.92				\$0.00					\$1.92	\$28,416.11	\$28,462.54	\$46.43					
11/19/2009	67130	\$58.52	\$83.30	\$2.25				\$0.00					\$2.25	\$28,497.16	\$28,543.59	\$46.43					
12/18/2009	68899	\$95.21	\$95.21	\$7.96				\$0.00					\$7.96	\$28,553.57	\$28,600.00	\$46.43					
1/18/2010	70206	\$115.09	\$115.09	\$5.32				\$0.00					\$5.32	\$28,640.82	\$28,687.25	\$46.43					
2/22/2010	71915	\$123.06	\$123.06	\$5.53				\$0.00					\$5.53	\$28,732.65	\$28,779.08	\$46.43					
3/22/2010	73524	\$184.55	\$184.55	\$6.14				\$0.00					\$6.14	\$28,878.93	\$28,933.94	\$55.01					
4/20/2010	75358	\$141.14	\$184.55	\$6.38				\$0.00		\$0.00			\$6.38	\$29,067.21	\$29,122.22	\$55.01					
5/19/2010	77045	\$136.06	\$141.14	\$6.38				\$0.00					\$6.38	\$29,212.31	\$29,267.32	\$55.01					
6/21/2010	78566	\$91.51	\$136.06	\$5.81				\$0.00					\$5.81	\$29,351.75	\$29,406.76	\$55.01					
7/20/2010	80250	\$110.66	\$91.51	\$6.03				\$0.00		(\$25.76)			(\$22.18)	\$29,476.09	\$29,531.10	\$55.01					
8/20/2010	81866	\$110.82	\$110.66	\$6.07				\$0.00					\$6.07	\$29,511.08	\$29,566.09	\$55.01					
9/22/2010	83468	\$131.75	\$110.82	\$5.20				\$0.00					\$5.20	\$29,536.20	\$29,591.21	\$55.01					
10/19/2010	85925	\$114.65	\$131.75	\$4.85				\$0.00					\$4.85	\$29,616.80	\$29,671.81	\$55.01					
11/19/2010	88832	\$63.68	\$114.65	\$4.52				\$0.00					\$4.52	\$29,788.81	\$29,843.82	\$55.01					
12/20/2010	90846	\$55.22	\$63.68	\$3.89				\$0.00					\$3.89	\$29,877.37	\$29,932.38	\$55.01					
1/20/2011	92097	\$53.09	\$55.22	\$3.04				\$0.00					\$3.04	\$29,947.62	\$30,002.63	\$55.01					
2/24/2011	95788	\$78.82	\$53.09	\$3.10				\$0.00					\$3.10	\$29,985.19	\$30,040.20	\$55.01					
3/21/2011	95341	\$78.53	\$78.82	\$2.06				\$0.00					\$2.06	\$30,046.53	\$30,101.54	\$55.01					
4/20/2011	97122	\$68.36	\$78.53	\$1.73				\$0.00					\$1.73	\$30,127.27	\$30,182.28	\$55.01					
5/19/2011	98694	\$57.86	\$68.36	\$1.29				\$0.00					\$1.29	\$30,206.64	\$30,261.65	\$55.01					
6/21/2011	100366	\$71.12	\$57.86	\$1.26				\$0.00					\$1.26	\$30,277.69	\$30,332.70	\$55.01					
7/19/2011	926	\$92.23	\$71.12	\$1.15				\$0.00		\$0.04			\$1.15	\$30,416.74	\$30,471.75	\$55.01					
			\$92.23	\$1.19				\$0.00					\$1.19	\$30,516.23	\$30,571.24	\$55.01					

**Exhibit J**  
**Unit EE24 Escrow Account Reconciliation**  
**VGOB 00-1017-0826**

CNX Deposit Information		Escrow Bank Data														
Check Date	Check Number	Total	Escrow Deposits	Income	\$ Market Int	CDARS Int	Fees	Distributions	Corrections	Audit Costs	Gain/Loss	Royalty Bonus	Total Int. and Fees	Bank Balance	Running Balance	Difference
8/19/2011	2640	\$95.19	\$95.19		\$0.96	\$13.06	(\$2.54)	\$0.00		(\$10.37)			\$1.11	\$30,612.53	\$30,667.54	\$55.01
9/19/2011	4164	\$93.39	\$93.39		\$1.17	\$12.74	(\$2.55)	\$0.00		(\$6.06)			\$5.30	\$30,711.22	\$30,766.23	\$55.01
10/13/2011	6700	\$91.90	\$91.90		\$0.99	\$13.46	(\$2.56)	\$0.00		(\$9.39)			\$2.50	\$30,805.62	\$30,860.63	\$55.01
11/14/2011	8932	\$76.82	\$76.82		\$0.94	\$13.21	(\$2.57)	\$0.00		(\$7.90)			\$3.68	\$30,886.12	\$30,941.13	\$55.01
12/15/2011	10405	\$71.31	\$71.31		\$1.00	\$13.96	(\$2.57)	\$0.00		(\$5.58)			\$6.81	\$30,964.24	\$31,019.25	\$55.01
1/18/2012	11987	\$61.74	\$61.74		\$1.12	\$13.79	(\$2.58)	\$0.00		(\$10.43)			\$1.90	\$31,027.88	\$31,082.89	\$55.01
2/20/2012	13714	\$59.37	\$59.37		\$1.02	\$12.79	(\$2.59)	\$0.00		(\$5.37)			\$5.85	\$31,093.10	\$31,148.11	\$55.01
3/31/2012	15290	\$46.99	\$46.99		\$1.10	\$13.66	(\$2.59)	\$0.00		(\$4.35)			\$7.82	\$31,147.91	\$31,202.92	\$55.01
4/20/2012	16935	\$40.83	\$40.83		\$0.69	\$13.22	(\$2.60)	\$0.00		(\$5.49)			\$5.82	\$31,194.56	\$31,249.57	\$55.01
5/21/2012	18480	\$37.29	\$37.29		\$0.47	\$13.71	(\$2.60)	\$0.00		(\$3.56)			\$9.36	\$31,241.21	\$31,296.22	\$55.01
6/20/2012	19716	\$25.47	\$25.47		\$0.41	\$13.63	(\$2.60)	\$0.00		(\$2.30)			\$5.82	\$31,274.56	\$31,329.57	\$55.01
7/31/2012	25393	\$22.74	\$22.74		\$0.48	\$13.15	(\$2.61)	\$0.00		(\$1.67)			\$8.72	\$31,334.13	\$31,389.14	\$55.01
8/31/2012	0214000090	\$30.33	\$30.33		\$0.52	\$11.54	(\$2.61)	\$0.00		(\$3.10)			\$2.22	\$31,354.13	\$31,409.14	\$55.01
9/30/2012	0214001496	\$41.13	\$41.13		\$0.51	\$10.68	(\$2.61)	\$0.00		(\$3.87)			\$4.70	\$31,433.96	\$31,488.97	\$55.01
10/22/2012	0214005379	\$48.52	\$48.52		\$0.51	\$10.67	(\$2.61)	\$0.00		(\$3.10)			\$4.37	\$31,475.64	\$31,530.65	\$55.01
11/20/2012	0214011001	\$37.31	\$37.31		\$0.54	\$9.55	(\$2.62)	\$0.00		(\$2.82)			\$2.67	\$31,525.83	\$31,580.84	\$55.01
12/19/2012	0214016273	\$47.52	\$47.52		\$0.55	\$8.45	(\$2.62)	\$0.00		(\$4.91)			\$2.55	\$31,594.68	\$31,649.69	\$55.01
1/22/2013	0214021472	\$66.30	\$66.30		\$0.53	\$7.47	(\$2.63)	\$0.00		(\$3.14)			\$1.96	\$31,729.22	\$31,784.23	\$55.01
2/20/2013	E000038388	\$72.81	\$72.81		\$0.49	\$6.76	(\$2.63)	\$0.00		(\$3.17)			\$4.61	\$31,783.71	\$31,838.72	\$55.01
3/20/2013	E000049355	\$60.06	\$60.06		\$0.55	\$7.19	(\$2.64)	\$0.00					\$4.84	\$31,848.80	\$31,903.81	\$55.01
4/22/2013	E000060393	\$49.88	\$49.88		\$0.55	\$6.70	(\$2.65)	\$0.00					\$1.44	\$32,000.06	\$32,055.07	\$55.01
5/21/2013	E000007213	\$60.25	\$60.25		\$0.57	\$6.69	(\$2.65)	\$0.00					\$4.96	\$32,073.93	\$32,128.94	\$55.01
7/22/2013	E00009914	\$74.61	\$74.61		\$0.60	\$6.95	(\$2.67)	\$0.00					\$4.68	\$32,138.82	\$32,193.83	\$55.01
8/20/2013	E00011266	\$68.91	\$68.91		\$0.65	\$6.98	(\$2.67)	\$0.00					\$4.91	\$32,196.51	\$32,251.52	\$55.01
9/20/2013	E00012573	\$60.21	\$60.21		\$0.59	\$6.76	(\$2.67)	\$0.00					\$4.50	\$32,255.89	\$32,310.90	\$55.01
10/21/2013	E00015798	\$52.78	\$52.78		\$0.62	\$6.97	(\$2.68)	\$0.00					\$4.63	\$32,314.59	\$32,369.60	\$55.01
11/19/2013	E00016877	\$54.88	\$54.88		\$0.61	\$6.57	(\$2.68)	\$0.00					\$4.16	\$32,415.33	\$32,470.34	\$55.01
12/18/2013	E00018250	\$54.07	\$54.07		\$0.65	\$6.67	(\$2.69)	\$0.00					\$4.98	\$32,494.10	\$32,549.11	\$55.01
1/21/2014	E00019589	\$43.99	\$43.99		\$0.69	\$6.84	(\$2.69)	\$0.00					\$5.21	\$32,647.20	\$32,702.21	\$55.01
2/24/2014	E00021082	\$47.75	\$47.75		\$0.69	\$6.84	(\$2.69)	\$0.00					\$4.95	\$32,706.21	\$32,761.22	\$55.01
3/20/2014	E00022447	\$73.79	\$73.79		\$0.59	\$6.27	(\$2.70)	\$0.00					\$5.23	\$32,768.74	\$32,823.75	\$55.01
4/22/2014	E00024432	\$77.12	\$77.12		\$0.66	\$6.80	(\$2.71)	\$0.00					\$5.25	\$32,825.99	\$32,881.00	\$55.01
5/19/2014	E00026155	\$66.01	\$66.01		\$0.67	\$6.80	(\$2.71)	\$0.00					\$4.85	\$32,891.61	\$32,946.62	\$55.01
6/20/2014	E00027773	\$54.06	\$54.06		\$0.70	\$7.22	(\$2.71)	\$0.00					\$4.72	\$33,014.63	\$33,069.64	\$55.01
7/18/2014	E00029689	\$57.30	\$57.30		\$0.68	\$6.99	(\$2.72)	\$0.00					\$4.95	\$32,706.21	\$32,761.22	\$55.01
8/21/2014	E00031442	\$52.00	\$52.00		\$0.73	\$7.23	(\$2.73)	\$0.00					\$5.23	\$32,768.74	\$32,823.75	\$55.01
9/18/2014	E00033309	\$60.77	\$60.77		\$0.72	\$6.86	(\$2.73)	\$0.00					\$5.03	\$32,835.99	\$32,891.00	\$55.01
10/20/2014	E00037162	\$56.02	\$56.02		\$0.75	\$7.02	(\$2.74)	\$0.00					\$5.21	\$32,946.62	\$33,001.63	\$55.01
11/19/2014	E00038694	\$37.25	\$37.25		\$1.50	\$5.70	(\$2.75)	\$0.00					\$4.45	\$33,077.87	\$33,132.88	\$55.01
12/22/2014	E00040490	\$58.79	\$58.79		\$2.41	\$4.33	(\$2.76)	\$0.00					\$4.45	\$33,077.87	\$33,132.88	\$55.01
1/20/2015	E00042307	\$53.78	\$53.78		\$2.41	\$4.33	(\$2.76)	\$0.00					\$3.98	\$33,135.63	\$33,190.64	\$55.01
2/19/2015	E00044323	\$63.37	\$63.37		\$3.42	\$3.10	(\$2.77)	\$0.00					\$2.94	\$33,201.94	\$33,256.95	\$55.01
3/19/2015	E00046124	\$41.47	\$41.47		\$3.65	\$1.91	(\$2.77)	\$0.00					\$2.79	\$33,247.16	\$33,302.17	\$55.01
4/21/2015	E00048041	\$35.95	\$35.95		\$4.20	\$1.41	(\$2.77)	\$0.00					\$2.84	\$33,340.91	\$33,395.92	\$55.01
5/20/2015	E00050836	\$33.56	\$33.56		\$4.28	\$1.60	(\$2.78)	\$0.00					\$3.10	\$33,346.36	\$33,401.37	\$55.01
6/23/2015	E00052822	\$20.96	\$20.96		\$4.15	\$1.45	(\$2.78)	\$0.00					\$2.82	\$33,372.51	\$33,427.52	\$55.01
7/20/2015	E00054781	\$23.33	\$23.33													

**Exhibit J  
Unit EE24 Escrow Account Reconciliation  
VGOB 00-1017-0826**

CNX Deposit Information		
Check Date	Check Number	Total
8/24/2015	E000056769	\$28.14
9/22/2015	E000058698	\$30.94

Escrow Bank Data														
Date	Escrow Royalty Deposits	Income	\$ Mkt Int	CDARS Int	Fees	Distributions	Corrections	Audit Costs	Gain/Loss	Royalty Bonus	Total Int. and Fees	Bank Balance	Running Balance	Difference
8/31/2015	\$28.14		\$4.40	\$0.62	(\$2.78)	\$0.00	\$0.00	\$0.00			\$2.24	\$33,402.89	\$33,457.90	\$55.01
9/30/2015	\$30.94		\$4.49	\$2.44	(\$2.78)	\$0.00	\$0.00	\$0.00			\$4.15	\$33,437.98	\$33,492.99	\$55.01
<b>Total</b>											<b>\$2,373.98</b>			

**Total Deposited** \$31,119.01

**Interest and Fees** \$2,373.98

**Total** \$33,492.99

**September 2015 First Bank and Trust balance** \$33,437.98

**Difference** \$55.01