

BEFORE THE VIRGINIA GAS AND OIL BOARD

PETITIONER: CNX Gas Company LLC

DIVISION OF GAS AND OIL

DOCKET NO: VGOB 98-0324-0639-03

RELIEF SOUGHT: (1) DISBURSEMENT FROM ESCROW REGARDING TRACT(S) 3A, 3D (2) AND AUTHORIZATION FOR DIRECT PAYMENT OF ROYALTIES

HEARING DATE: December 15, 2015

DRILLING UNIT: V37

BUCHANAN COUNTY, VIRGINIA

PETITION FOR ORDER OF DISBURSEMENT OF ESCROW FUNDS

1. Petitioner and its counsel

Petitioner is CNX Gas Company LLC, 627 Claypool Hill Mall Road, Cedar Bluff, VA 24609, (276) 596-5075. Petitioner's counsel is Mark A. Swartz, Hillard & Swartz, LLP, 122 Capital Street, Suite 201, Charleston, WV 25301.

2. Relief Sought

(1) the disbursement of escrowed funds heretofore deposited with the Board's Escrow Agent, attributable to Tracts 3A & 3D, as depicted upon the annexed Exhibit A-1. (Royalties currently being paid under BUC1SGU2, VGOB 08-1118-2367).

3. Legal Authority

Va. Code Ann. § 45.1-361.1 et seq., 4 VAC 25-160-140., and relevant Virginia Gas and Oil Board Orders ("Board") heretofore promulgated pursuant to law.

4. Type of Well(s)

Coalbed Methane

5. Factual basis for relief requested

Hurt McGuire Land Trust, Winfred "Mack" Osborne and CNX Gas Company LLC; have entered into royalty split agreement(s). The Annexed Exhibit A-1, specifies how said royalties are to be divided and paid.

6. Attestation

The foregoing Petition to the best of my knowledge, information, and belief is true and correct.

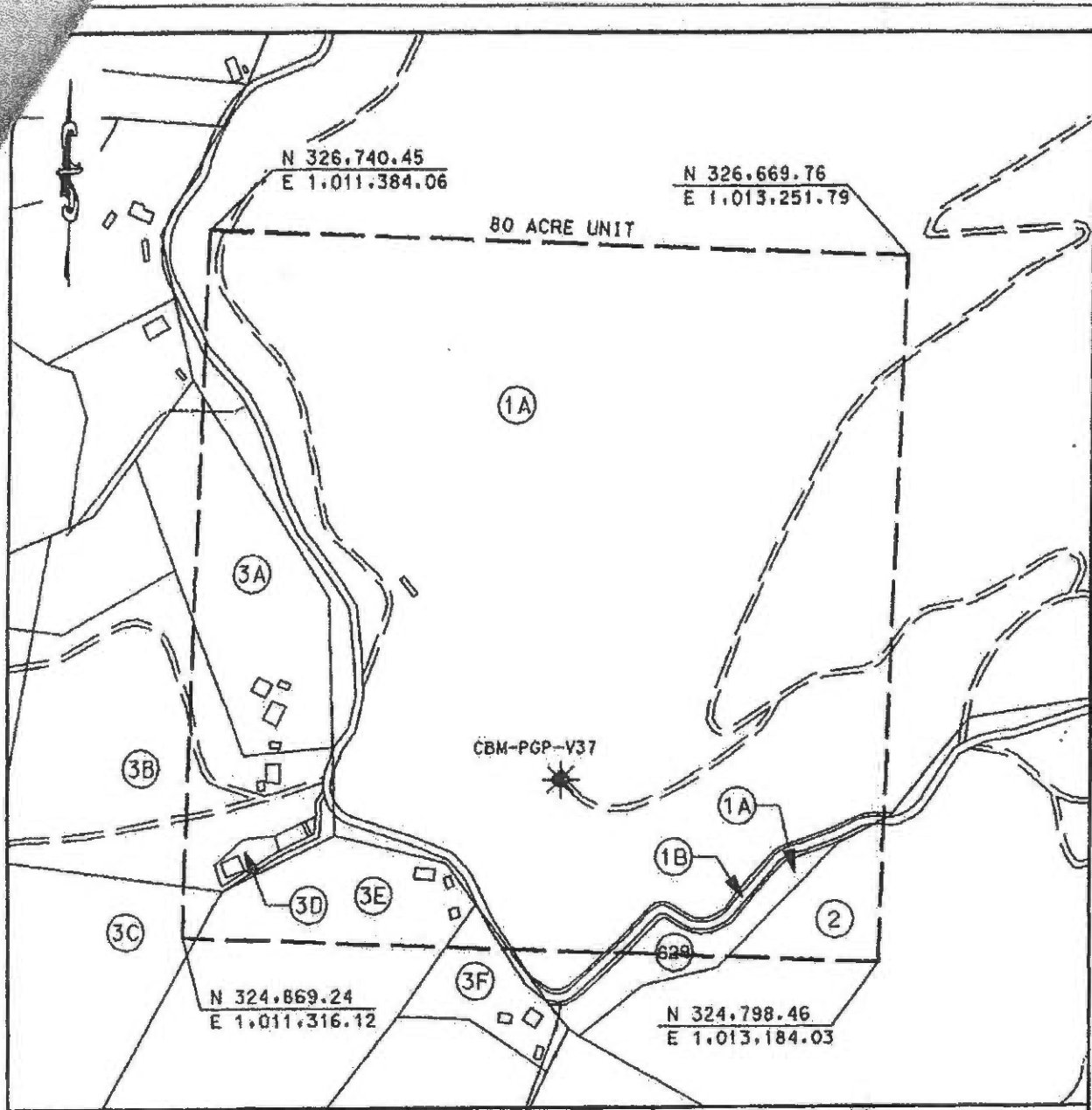

LEGEND

- ← TRACT LAND HOOK
- [2] TRACT LAND ID'S

EXHIBIT A
 OAKWOOD FIELD UNIT V-37
 FORCE POOLING
 VGOB-98-0324-0638

Company Poconongas Gas Partnership Well Name and Number UNIT V37
 Tract No. _____ Elevation _____ Quadrangle Keen Mountain
 County Buchanan District Garden Scale: 1" = 400' Date: 2/3/98
 This plat is a new plat X; an updated plat _____; or a final plat _____

Form DGO-GO-7
 Rev. 9/91

Charles O. Morgan
 Licensed Professional Engineer or Licensed Land Surveyor

18-13
 (Affix Seal)

POCAHONTAS GAS PARTNERSHIP

UNIT V-37

Tract Identification

- 1A. Coal Mountain Mining - Tr 26 - Fee
Consolidation Coal Co. - Below drainage coal Leased
United Coal Company - Above drainage coal Leased
Pocahontas Gas Partnership - Oil & Gas Lessee
Pocahontas Gas Partnership - CBM Lessee
65.62 acres 82.0250%
- 1B. Virginia Department of Transportation - Surface
2. Commonwealth Coal Co. Tr 2 - Surface, Coal, Oil & Gas
Consolidation Coal Co. - Below drainage coal Leased
United Coal Company - Above drainage coal Leased
Pocahontas Gas Partnership - Oil & Gas Lessee
Pocahontas Gas Partnership - CBM Lessee
1.98 acres 2.4500%
- 3A. McGuire & Hurt Heirs - Coal
Consolidation Coal Co. - Below drainage coal Leased
United Coal Company - Above drainage coal Leased
Pocahontas Gas Partnership - CBM Lessee
Mack Osborne - Surface, Oil & Gas
5.10 acres 6.3750%
- 3B. McGuire & Hurt Heirs - Coal
Consolidation Coal Co. - Below drainage coal Leased
United Coal Company - Above drainage coal Leased
Pocahontas Gas Partnership - CBM Lessee
Pocahontas Gas Partnership - Surface, Oil & Gas
2.74 acres 3.4250%
- 3C. McGuire & Hurt Heirs - Coal
Consolidation Coal Co. - Below drainage coal Leased
United Coal Company - Above drainage coal Leased
Pocahontas Gas Partnership - CBM Lessee
Consolidation Coal Co. - Surface, Oil & Gas
0.22 acres 0.2750%
- 3D. McGuire & Hurt Heirs - Coal
Consolidation Coal Co. - Below drainage coal Leased
United Coal Company - Above drainage coal Leased
Pocahontas Gas Partnership - CBM Lessee
Mountain Top Pentecostal Church - Surface, Oil & Gas
0.62 acres 0.7750%

POCAHONTAS GAS PARTNERSHIP

UNIT V-37

Tract Identification

- 3E. McGuire & Hurt Heirs - Coal
 Consolidation Coal Co. - Below drainage coal Leased
 United Coal Company - Above drainage coal Leased
 Pocahontas Gas Partnership - CBM Lessee
 Hubbard Osborne - Surface, Oil & Gas
 3.52 acres 4.4000%
- 3F. McGuire & Hurt Heirs - Coal
 Consolidation Coal Co. - Below drainage coal Leased
 United Coal Company - Above drainage coal Leased
 Pocahontas Gas Partnership - CBM Lessee
 Thurman Burke - Surface, Oil & Gas
 0.22 acres 0.2750%

8

Exhibit E
Unit V-37
Docket # VGOB-98-0324-0639-02
List of Conflicting Owners/Claimants that require escrow

	Acres in Unit	Percent of Unit	Division of Interest in	
			1 Right 10.3146%	2 Right 2.0992%
<u>Tract #3F, 0.22 acres</u>				
<u>COAL OWNERSHIP</u>				
(1) Hurt McGuire Land Trust c/o Charles Green, Trustee PO Box 1067 Bluefield, VA 24605-4067	0.22 acres	0.2750%	0.02837%	0.00577%
<u>OIL & GAS OWNERSHIP</u>				
(1) Thurman Burke Heirs, Devisees, Successors or Assigns <i>Documentation Pending</i>	0.22 acres	0.2750%	0.02837%	0.00577%
<u>TOTAL ACRES IN ESCROW:</u>				
	Acreage in Unit	0.2200		
	Percentage of Unit		0.2750%	

Exhibit EE
Unit V-37
Docket # VGOB-98-0324-0639-02
List of Conflicting Owners/Claimants with Royalty Split Agreements

		Acres in Unit	Percent of Unit	Division of Interest in		Percent of Escrow	
				1 Right	2 Right		
				10.3146%	2.0992%		
<u>Tract #3A, 5.10 acres</u>							
<u>COAL OWNERSHIP</u>							
(1)	Hurt McGuire Land Trust c/o Charles Green, Trustee PO Box 1067 Bluefield, VA 24605-4067	5.10 acres	6.3750%	0.65756%	0.13382%	42.9293%	- 50%
<u>OIL & GAS OWNERSHIP</u>							
(1)	Winfred "Mack" Osborne 3375 Osborne Mountain Road Raven, VA 24639	5.10 acres	6.3750%	0.65756%	0.13382%	42.9293%	- 50%
<u>Tract #3B, 2.74 acres</u>							
<u>COAL OWNERSHIP</u>							
(1)	Hurt McGuire Land Trust c/o Charles Green, Trustee PO Box 1067 Bluefield, VA 24605-4067	2.74 acres	3.4250%	0.35328%	0.07190%	n/a	
<u>OIL & GAS OWNERSHIP</u>							
(1)	CNX Gas Company LLC 2481 John Nash Blvd. Bluefield, WV 24701 <i>(aka Pocahontas Gas Partnership)</i>	2.74 acres	3.4250%	0.35328%	0.07190%	n/a	
<u>Tract #3C, 0.22 acres</u>							
<u>COAL OWNERSHIP</u>							
(1)	Hurt McGuire Land Trust c/o Charles Green, Trustee PO Box 1067 Bluefield, VA 24605-4067	0.22 acres	0.2750%	0.02837%	0.00577%	n/a	
<u>OIL & GAS OWNERSHIP</u>							
(1)	CNX Gas Company LLC 2481 John Nash Blvd. Bluefield, WV 24701 <i>(aka Consolidation Coal Company)</i>	0.22 acres	0.2750%	0.02837%	0.00577%	n/a	
<u>Tract #3D, 0.62 acres</u>							
<u>COAL OWNERSHIP</u>							
(1)	Hurt McGuire Land Trust c/o Charles Green, Trustee PO Box 1067 Bluefield, VA 24605-4067	0.62 acres	0.7750%	0.07994%	0.01627%	5.2189%	- 50%
<u>OIL & GAS OWNERSHIP</u>							
(1)	Trustees of Mountain Top Pentecostal Church <i>Conveyed by Deed dated 11/28/2003 and recorded at DB584/ PG409</i>						
(a)	Consolidation Coal Company	<i>CNX Gas Company LLC acquired CBM pursuant to Master Separation Agreement dated Aug 1., 2005</i>					
(a.1)	CNX Gas Company LLC PO Box 643830 Pittsburgh, PA 15264-3830	0.62 acres	0.7750%	0.07994%	0.01627%	5.2189%	- 50%

Exhibit EE
Unit V-37
Docket # VGOB-98-0324-0639-02
List of Conflicting Owners/Claimants with Royalty Split Agreements

	Acres in Unit	Percent of Unit	Division of Interest in		Percent of Escrow
			1 Right 10.3146%	2 Right 2.0992%	
<u>Tract #3E, 3.52 acres</u>					
<u>COAL OWNERSHIP</u>					
(1) Hurt McGuire Land Trust c/o Charles Green, Trustee PO Box 1067 Bluefield, VA 24605-4067	3.52 acres	4.4000%	0.45384%	0.09236%	<i>n/a</i>
<u>OIL & GAS OWNERSHIP</u>					
(1) Hubbard Osborne 3195 Osborne Mountain Road Raven, VA 24639	3.52 acres	4.4000%	0.45384%	0.09236%	<i>n/a</i>

AFFIDAVIT OF MAILING

COMMONWEALTH OF VIRGINIA
COUNTY OF **BUCHANAN**

Applicant: CNX Gas Company LLC
Relief Sought: Disbursement Petition for V37
VGOB: 98-0324-0639-03

I, Anita D. Duty, after being duly sworn upon oath, state as follows:

1. I am the Pooling Supervisor for CNX Land Resources, Inc. and am responsible for the notification process required by Va. Code Ann. §45.1-361.19 of the Code of Virginia and 4VAC25-160-40.
2. That on November 3, 2015 a true and correct copy of the Notice of Hearing and Exhibits were mailed, via certified mail return receipt requested, based upon information and belief, the names and last-known addresses, where such addresses are known, of the parties owning an interest in this cause are set forth and attached hereto.
3. Notice of this cause has therefore been served by mail pursuant to the applicable statutes and rules of the Board.



Anita D. Duty
Pooling Supervisor
for CNX Land LLC

STATE OF WEST VIRGINIA
COUNTY OF MERCER, TO-WIT:

TAKEN, SUBSCRIBED AND SWORN to before me this 1st day of December,
2015.



Notary Public

My commission expires: April 9, 2023

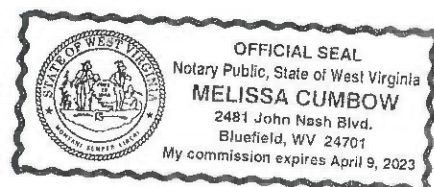

CERTIFICATION OF NOTICE
CNX Gas Company LLC

Unit V37
VGOB 98-0324-0639-03

Disbursement

Last Name	First Name	MAILED	RECEIPT #		Received
Giubiak	Peter G.	11/3/2015	7015152000035333	4453	11/10/2015
Hurt McGuire Land Trust		11/3/2015	7015152000035333	4460	11/5/2015
Osborne	Winfred "Mack"	11/3/2015	7015152000035333	4477	11/9/2015
CNX Gas Company LLC			Hand Delivered		

Courtesy Copy

SENDER: COMPLETE THIS SECTION	COMPLETE THIS SECTION ON DELIVERY
<ul style="list-style-type: none"> Complete items 1, 2, and 3. Also complete item 4 if Restricted Delivery is desired. Print your name and address on the reverse so that we can return the card to you. Attach this card to the back of the mailpiece, or on the front if space permits. 	<p>A. Signature <input type="checkbox"/> Agent <input checked="" type="checkbox"/> <i>[Signature]</i> <input type="checkbox"/> Address</p> <p>B. Received by (Printed Name) C. Date of Delivery <input type="checkbox"/> <i>[Signature]</i> <input type="checkbox"/> <i>11/10/15</i></p>
<p>1. Article Addressed to:</p> <p style="text-align: center;">Peter G. Glubiak GLUBIAK LAW OFFICES PO Box 144 AYLETT VA 23009-0144</p>	<p>D. Is delivery address different from item 1? <input type="checkbox"/> Yes If YES, enter delivery address below: <input type="checkbox"/> No</p> <p>3. Service Type <input checked="" type="checkbox"/> Certified Mail® <input type="checkbox"/> Priority Mail Express™ <input type="checkbox"/> Registered <input checked="" type="checkbox"/> Return Receipt for Merchandise <input type="checkbox"/> Insured Mail <input type="checkbox"/> Collect on Delivery</p> <p>4. Restricted Delivery? (Extra Fee) <input type="checkbox"/> Yes</p>
<p style="text-align: center;">7015 1520 0003 5333 4453 v36 & v37 d:sh</p> <p>PS Form 3811, July 2013 Domestic Return Receipt</p>	

SENDER: COMPLETE THIS SECTION	COMPLETE THIS SECTION ON DELIVERY
<ul style="list-style-type: none"> Complete items 1, 2, and 3. Also complete item 4 if Restricted Delivery is desired. Print your name and address on the reverse so that we can return the card to you. Attach this card to the back of the mailpiece, or on the front if space permits. 	<p>A. Signature <input type="checkbox"/> Agent <input checked="" type="checkbox"/> <i>[Signature]</i> <input type="checkbox"/> Address</p> <p>B. Received by (Printed Name) C. Date of Delivery <input type="checkbox"/> <i>[Signature]</i> <input type="checkbox"/> <i>11-9-15</i></p>
<p>1. Article Addressed to:</p> <p style="text-align: center;">Winfred "Mack" Osborne 3375 OSBORNE MOUNTAIN RD Raven VA 24639-7527</p>	<p>D. Is delivery address different from item 1? <input type="checkbox"/> Yes If YES, enter delivery address below: <input type="checkbox"/> No</p> <p>3. Service Type <input checked="" type="checkbox"/> Certified Mail® <input type="checkbox"/> Priority Mail Express™ <input type="checkbox"/> Registered <input checked="" type="checkbox"/> Return Receipt for Merchandise <input type="checkbox"/> Insured Mail <input type="checkbox"/> Collect on Delivery</p> <p>4. Restricted Delivery? (Extra Fee) <input type="checkbox"/> Yes</p>
<p style="text-align: center;">7015 1520 0003 5333 4477 v36 & v37 d:sh</p> <p>PS Form 3811, July 2013 Domestic Return Receipt</p>	

SENDER: COMPLETE THIS SECTION	COMPLETE THIS SECTION ON DELIVERY
<ul style="list-style-type: none"> Complete items 1, 2, and 3. Also complete item 4 if Restricted Delivery is desired. Print your name and address on the reverse so that we can return the card to you. Attach this card to the back of the mailpiece, or on the front if space permits. 	<p>A. Signature <input type="checkbox"/> Agent <input checked="" type="checkbox"/> <i>[Signature]</i> <input type="checkbox"/> Address</p> <p>B. Received by (Printed Name) C. Date of Delivery <input type="checkbox"/> <i>[Signature]</i> <input type="checkbox"/> <i>11/5/15</i></p>
<p>1. Article Addressed to:</p> <p style="text-align: center;">Hurt McGuire Land Trust c/o CHARLES GREEN PO Box 1067 Bluefield VA 24605-4067</p>	<p>D. Is delivery address different from item 1? <input type="checkbox"/> Yes If YES, enter delivery address below: <input type="checkbox"/> No</p> <p>3. Service Type <input checked="" type="checkbox"/> Certified Mail® <input type="checkbox"/> Priority Mail Express™ <input type="checkbox"/> Registered <input checked="" type="checkbox"/> Return Receipt for Merchandise <input type="checkbox"/> Insured Mail <input type="checkbox"/> Collect on Delivery</p> <p>4. Restricted Delivery? (Extra Fee) <input type="checkbox"/> Yes</p>
<p style="text-align: center;">2 7015 1520 0003 5333 4460 v36 & v37 d:sh</p> <p style="text-align: center;">Page Number 11</p>	

Exhibit J
Unit V37 Escrow Account Reconciliation
VGOB 98-0324-0639

CNX Deposit Information		
Check Date	check Numb	Total
9/25/1998		\$0.88
11/25/1998		\$35.64
12/23/1998		\$101.04
1/25/1999		\$32.62
2/25/1999		\$121.64
3/25/1999		\$65.14
4/23/1999		\$69.86
5/25/1999		\$97.74
6/25/1999		\$54.22
7/23/1999		\$83.68
8/25/1999		\$74.34
9/24/1999		\$140.24
10/25/1999		\$113.08
11/24/1999		\$578.21
12/23/1999		\$433.88
1/25/2000		\$656.95
2/25/2000		\$961.41
3/24/2000		\$338.58
4/25/2000		\$424.82
5/25/2000		\$402.66
6/23/2000		\$540.92
7/25/2000		\$540.54
8/25/2000		\$889.46
9/25/2000		\$816.84
10/25/2000		\$763.52
11/21/2000		\$885.38
12/22/2000		\$1,152.26
1/25/2001		\$871.54
2/23/2001		\$1,451.74
3/23/2001		\$1,963.96
4/25/2001		\$1,023.44
5/25/2001		\$1,028.50
6/25/2001		\$985.10
7/25/2001		\$921.84
8/24/2001		\$572.54
9/25/2001		\$414.50
10/25/2001		\$511.22
11/21/2001		\$222.54
12/21/2001		\$229.10
1/25/2002		\$261.48
2/25/2002		\$308.30
3/25/2002		\$274.48
4/25/2002		\$283.27
5/24/2002		\$323.67
6/25/2002		\$357.31
7/25/2002		\$390.56
8/23/2002		\$383.93
9/25/2002		\$430.83
10/25/2002		\$439.23
11/25/2002		\$411.26
12/24/2002		\$449.72
1/24/2003		\$539.01

Escrow Bank Data														
Date	Escrow Royalty Deposits	Income	\$ Mrket Int	CDARS Int	Fees	Distributions	Audit Costs	Corrections	Gain/Loss	Royalty Bonus	Total Int. and Fees	Bank Balance	Running Balance	Difference
10/31/1998											\$0.00		\$0.88	\$0.88
11/30/1998	\$36.52	\$0.07							\$0.01		\$0.08	\$36.60	\$36.60	\$0.00
12/31/1998	\$101.04	\$0.23							-\$0.01		\$0.22	\$137.85	\$137.86	\$0.00
1/31/1999	\$32.62	\$0.47			-\$10.14				\$0.24		-\$9.43	\$160.57	\$161.05	\$0.48
2/28/1999	\$121.64	\$0.92			-\$20.36				-\$0.04		-\$19.48	\$262.81	\$263.21	\$0.40
3/31/1999	\$74.60	\$1.59			-\$10.27				-\$0.11		-\$8.79	\$328.62	\$319.56	-\$9.06
4/30/1999	\$69.86	\$1.50			-\$10.34				-\$0.39		-\$9.23	\$389.25	\$380.19	-\$9.06
5/31/1999	\$97.74	\$2.00			-\$10.38				-\$0.21		-\$8.59	\$478.40	\$469.34	-\$9.06
6/30/1999	\$54.22	\$2.46			-\$10.40				-\$0.18		-\$8.12	\$524.50	\$515.44	-\$9.06
7/31/1999	\$83.68	\$1.65			-\$10.48				-\$0.18		-\$9.01	\$599.17	\$590.11	-\$9.06
8/31/1999	\$74.34	\$3.48			-\$10.55				\$0.14		-\$6.93	\$666.58	\$657.52	-\$9.06
9/30/1999	\$140.24	\$2.71			-\$10.56				\$0.03		-\$7.82	\$799.00	\$789.94	-\$9.06
10/31/1999	\$113.08	\$2.44			-\$10.67				-\$0.90		-\$9.13	\$902.95	\$893.89	-\$9.06
11/30/1999											\$0.00		\$1,472.10	\$1,472.10
12/31/1999	\$1,012.09	\$10.87			-\$10.78				-\$1.59		-\$1.50	\$1,913.54	\$1,904.48	-\$9.06
1/31/2000		\$7.20									\$7.20	\$1,920.74	\$2,568.63	\$647.89
2/29/2000	\$961.41	\$11.01									\$11.01	\$2,693.16	\$3,541.05	\$847.89
3/31/2000	\$338.58	\$13.48									\$13.48	\$3,245.22	\$3,893.11	\$647.89
4/30/2000	\$424.82	\$13.96									\$13.96	\$3,684.00	\$4,331.89	\$647.89
5/31/2000	\$402.66	\$17.83									\$17.83	\$4,104.49	\$4,752.38	\$647.89
6/30/2000	\$540.92	\$18.83									\$18.83	\$4,664.24	\$5,312.13	\$647.89
7/31/2000	\$540.54	\$22.03									\$22.03	\$5,226.81	\$5,874.70	\$647.89
8/31/2000	\$889,346.00	\$25.79									\$25.79	\$6,142.05	\$6,789.95	\$647.90
9/30/2000	\$816.84	\$27.42				\$0.00					\$27.42	\$6,986.32	\$7,634.21	\$647.89
10/31/2000	\$763.52	\$35.19									\$35.19	\$7,785.03	\$8,432.92	\$647.89
11/30/2000	\$885.38	\$36.17									\$36.17	\$8,706.58	\$9,354.47	\$647.89
12/31/2000	\$1,152.26	\$38.50				\$0.00					\$38.50	\$9,897.34	\$10,545.23	\$647.89
1/31/2001	\$871.54	\$41.88				\$0.00					\$41.88	\$10,810.76	\$11,458.65	\$647.89
2/28/2001	\$2,323.28	\$78.19				\$0.00					\$78.19	\$12,298.81	\$12,988.58	\$689.77
3/31/2001	\$1,963.96	\$39.04				\$0.00					\$39.04	\$14,301.81	\$14,991.58	\$689.77
4/25/2001													\$16,015.02	\$16,015.02
5/31/2001	\$1,028.50	\$41.61				\$0.00					\$41.61	\$16,439.79	\$17,085.13	\$645.34
6/30/2001	\$985.10	\$37.13				\$0.00					\$37.13	\$17,462.02	\$18,107.36	\$645.34
7/31/2001	\$921.84	\$40.96				\$0.00					\$40.96	\$18,424.82	\$19,070.16	\$645.34
8/31/2001	\$572.54	\$39.85				\$0.00					\$39.85	\$19,037.21	\$19,682.55	\$645.34
9/30/2001	\$414.50	\$31.28				\$0.00					\$31.28	\$19,482.99	\$20,128.33	\$645.34
10/31/2001	\$511.22	\$28.10				\$0.00					\$28.10	\$20,022.31	\$20,667.65	\$645.34
11/30/2001	\$0.00	\$0.00				\$0.00					\$0.00	\$20,267.74	\$20,890.19	\$622.45
12/31/2001	\$229.10	\$24.76				\$0.00					\$24.76	\$20,521.60	\$21,144.05	\$622.45
1/31/2002	\$261.48	\$14.70				\$0.00					\$14.70	\$20,797.78	\$21,420.23	\$622.45
2/28/2002	\$308.30	\$11.01				\$0.00					\$11.01	\$21,117.09	\$21,739.54	\$622.45
3/31/2002	\$274.48	\$12.52				\$0.00					\$12.52	\$21,404.09	\$22,026.54	\$622.45
4/30/2002	\$283.27	\$0.00				\$0.00					\$0.00	\$21,687.36	\$22,309.81	\$622.45
5/31/2002	\$323.67	\$14.32				\$0.00					\$14.32	\$22,025.35	\$22,647.80	\$622.45
6/30/2002	\$357.31	\$12.04				\$0.00					\$12.04	\$22,394.70	\$23,017.15	\$622.45
7/31/2002	\$390.56	\$11.77				\$0.00					\$11.77	\$22,797.03	\$23,419.48	\$622.45
8/31/2002	\$383.93	\$12.58				\$0.00					\$12.58	\$23,193.54	\$23,815.99	\$622.45
9/30/2002	\$430.83	\$12.40				\$0.00					\$12.40	\$23,636.77	\$24,259.22	\$622.45
10/31/2002	\$439.23	\$10.68				\$0.00					\$10.68	\$24,086.68	\$24,709.13	\$622.45
11/30/2002	\$411.26	\$11.82				\$0.00					\$11.82	\$24,509.76	\$25,132.21	\$622.45
12/31/2002	\$449.72	\$11.54				\$0.00					\$11.54	\$24,971.02	\$25,593.47	\$622.45
1/31/2003	\$539.01	\$5.79				\$0.00					\$5.79	\$25,515.82	\$26,138.27	\$622.45

Exhibit J
Unit V37 Escrow Account Reconciliation
VGOB 98-0324-0639

CNX Deposit Information		
Check Date	check Numbr	Total
2/25/2003		\$631.16
3/25/2003		\$662.96
4/25/2003		\$593.05
5/23/2003		\$652.55
6/25/2003		\$594.63
7/25/2003		\$670.33
8/25/2003		\$677.02
9/25/2003		\$634.93
10/24/2003		\$628.94
11/25/2003		\$618.73
12/24/2003		\$627.94
1/23/2004		\$626.82
2/25/2004		\$727.47
3/25/2004		\$900.77
4/23/2004		\$728.03
5/25/2004		\$798.09
6/25/2004		\$823.35
7/23/2004		\$863.70
8/25/2004		\$949.65
9/24/2004		\$934.14
10/25/2004		\$893.42
11/24/2004		\$797.06
12/24/2004		\$1,046.03
1/25/2005		\$917.89
2/25/2005		\$1,098.43
3/24/2005		\$1,071.21
4/25/2005		\$825.88
5/25/2005		\$800.16
6/24/2005		\$629.22
7/25/2005		\$610.40
8/25/2005		\$650.24
9/23/2005		\$799.39
10/25/2005		\$1,020.78
11/25/2005		\$1,280.90
12/23/2005		\$1,400.95
1/25/2006		\$1,000.35
2/24/2006		\$1,215.87
3/24/2006		\$1,286.37
4/25/2006		\$995.16
5/25/2006		\$712.82
6/23/2006		\$611.68
7/25/2006		\$626.11
8/25/2006	(blank)	\$253.30
9/25/2006	(blank)	\$8,133.76
10/25/2006	(blank)	\$6,377.33
11/25/2006	(blank)	\$5,131.38
12/25/2006	(blank)	\$3,783.01
1/25/2007	(blank)	\$2,697.78
1/31/2007	(blank)	\$1,591.82
2/25/2007	(blank)	\$4,230.82
3/25/2007	(blank)	\$3,985.69
4/25/2007	(blank)	\$8,820.90

Escrow Bank Data															
Date	Escrow Royalty Deposits	Income	\$ Mktet Int	CDARS Int	Fees	Distributions	Audit Costs	Corrections	Gain/Loss	Royalty Bonus	Total Int. and Fees	Bank Balance	Running Balance	Difference	
2/28/2003	\$631.16	\$5.30				\$0.00					\$5.30	\$26,152.28	\$26,774.73	\$622.45	
3/31/2003	\$662.96	\$2.78				\$0.00					\$2.78	\$26,818.02	\$27,440.47	\$622.45	
4/30/2003	\$593.05	\$4.65				\$0.00					\$4.65	\$27,415.72	\$28,038.17	\$622.45	
5/31/2003	\$652.55	\$3.23				\$0.00					\$3.23	\$28,071.50	\$28,693.95	\$622.45	
6/30/2003	\$594.63	\$4.64				\$0.00					\$4.64	\$28,670.77	\$29,293.22	\$622.45	
7/31/2003	\$670.33	\$2.83				\$0.00					\$2.83	\$29,343.93	\$29,966.38	\$622.45	
8/31/2003	\$677.02	\$1.23				\$0.00					\$1.23	\$30,022.18	\$30,644.63	\$622.45	
9/30/2003	\$634.93	\$1.10				\$0.00					\$1.10	\$30,658.21	\$31,280.66	\$622.45	
10/31/2003	\$628.94	\$1.72				\$0.00					\$1.72	\$31,288.87	\$31,911.32	\$622.45	
11/30/2003	\$618.73	\$2.71				\$0.00					\$2.71	\$31,910.31	\$32,532.76	\$622.45	
12/31/2003	\$627.94	\$1.78				\$0.00					\$1.78	\$32,540.03	\$33,162.48	\$622.45	
1/31/2004	\$626.82	\$3.35				\$0.00					\$3.35	\$33,170.20	\$33,792.65	\$622.45	
2/28/2004	\$727.47	\$2.50				\$0.00					\$2.50	\$33,900.17	\$34,522.62	\$622.45	
3/31/2004	\$900.77	\$1.52				\$0.00					\$1.52	\$34,802.46	\$35,424.91	\$622.45	
4/30/2004	\$728.03	\$4.17				\$0.00					\$4.17	\$35,534.66	\$36,157.11	\$622.45	
5/31/2004	\$798.09	\$4.19				\$0.00					\$4.19	\$36,336.94	\$36,959.39	\$622.45	
6/30/2004	\$823.35	\$5.81				\$0.00					\$5.81	\$37,166.10	\$37,788.55	\$622.45	
7/31/2004	\$863.70	\$7.87				\$0.00					\$7.87	\$38,037.67	\$38,660.12	\$622.45	
8/31/2004	\$949.65	\$16.56				\$0.00					\$16.56	\$39,003.88	\$39,626.33	\$622.45	
9/30/2004	\$934.14	\$19.69				\$0.00					\$19.69	\$39,957.71	\$40,580.16	\$622.45	
10/31/2004	\$893.42	\$24.38				\$0.00					\$24.38	\$40,875.51	\$41,497.96	\$622.45	
11/30/2004	\$797.06	\$31.88				\$0.00					\$31.88	\$41,704.45	\$42,326.90	\$622.45	
12/31/2004	\$1,046.03	\$32.19				\$0.00					\$32.19	\$42,782.67	\$43,405.12	\$622.45	
1/31/2005	\$917.89	\$45.14				\$0.00					\$45.14	\$43,745.70	\$44,368.15	\$622.45	
2/28/2005	\$1,098.43	\$52.60				\$0.00					\$52.60	\$44,896.73	\$45,519.18	\$622.45	
3/31/2005	\$1,071.21	\$52.44				\$0.00					\$52.44	\$46,020.38	\$46,642.83	\$622.45	
4/30/2005	\$825.88	\$70.26				\$0.00					\$70.26	\$46,916.52	\$47,538.97	\$622.45	
5/31/2005	\$800.16	\$75.11				\$0.00					\$75.11	\$47,791.79	\$48,414.24	\$622.45	
6/30/2005	\$629.22	\$82.48				\$0.00					\$82.48	\$48,503.49	\$49,125.94	\$622.45	
7/31/2005	\$610.40	\$84.62				\$0.00					\$84.62	\$49,198.51	\$49,820.96	\$622.45	
8/31/2005	\$650.24	\$96.55				\$0.00					\$96.55	\$49,945.30	\$50,567.75	\$622.45	
9/30/2005	\$799.39	\$105.54				\$0.00					\$105.54	\$50,850.23	\$51,472.68	\$622.45	
10/31/2005	\$1,020.78	\$111.00				\$0.00					\$111.00	\$51,982.01	\$52,604.46	\$622.45	
11/30/2005	\$1,280.90	\$116.85				\$0.00					\$116.85	\$53,379.76	\$54,002.21	\$622.45	
12/31/2005	\$1,400.95	\$126.34				\$0.00					\$126.34	\$54,907.05	\$55,529.50	\$622.45	
1/31/2006	\$1,000.35	\$144.07				\$0.00					\$144.07	\$56,051.47	\$56,673.92	\$622.45	
2/28/2006	\$1,215.87	\$148.78				\$0.00					\$148.78	\$57,416.12	\$58,038.57	\$622.45	
3/31/2006	\$1,286.37	\$154.39				\$0.00					\$154.39	\$58,856.88	\$59,479.33	\$622.45	
4/30/2006	\$995.16	\$185.48				\$0.00					\$185.48	\$60,037.52	\$60,659.97	\$622.45	
5/31/2006	\$712.82	\$181.03				\$0.00					\$181.03	\$60,931.37	\$61,553.82	\$622.45	
6/30/2006	\$611.68	\$191.27				\$0.00					\$191.27	\$61,734.32	\$62,356.77	\$622.45	
7/31/2006	\$626.11	\$193.19				\$0.00					\$193.19	\$62,553.62	\$63,176.07	\$622.45	
8/31/2006	\$0.00	\$210.43				\$0.00					\$210.43	\$62,764.05	\$63,639.80	\$875.75	
													\$71,773.56	\$71,773.56	
10/31/2006	\$5,823.78	\$270.63				\$0.00					\$270.63	\$77,495.40	\$78,421.52	\$926.12	
11/30/2006	\$5,684.93	\$300.12				\$0.00					\$294.86	\$83,475.19	\$83,847.76	\$372.57	
12/31/2006	\$3,783.01	\$325.73				\$0.00					\$281.05	\$87,539.25	\$87,911.82	\$372.57	
1/25/2007	(blank)	\$2,697.78				\$0.00					\$319.98	\$90,557.01	\$90,929.58	\$372.57	
1/31/2007	(blank)	\$1,591.82				\$0.00					\$317.23	\$90,874.24	\$92,838.63	\$1,964.39	
2/25/2007	(blank)	\$4,230.82				\$0.00					\$306.28	\$97,003.16	\$97,375.73	\$372.57	
3/25/2007	(blank)	\$3,985.69				\$0.00							\$101,361.42	\$101,361.42	
4/25/2007	(blank)	\$8,820.90				\$0.00					\$363.45	\$110,173.20	\$110,545.77	\$372.57	

**Exhibit J
Unit V37 Escrow Account Reconciliation
VGOB 98-0324-0639**

CNX Deposit Information		
Check Date	check Num	Total

Escrow Bank Data														
Date	Escrow Royalty Deposits	Income	\$ Mkt Int	CDARS Int	Fees	Distributions	Audit Costs	Corrections	Gain/Loss	Royalty Bonus	Total Int. and Fees	Bank Balance	Running Balance	Difference
7/31/2015			\$12.66	\$4.48	(\$8.50)						\$8.64	\$101,982.79	\$102,813.76	\$830.97
8/31/2015	\$0.00		\$13.42	\$1.93	(\$8.50)	\$0.00	\$0.00	\$0.00			\$6.85	\$101,989.64	\$102,820.61	\$830.97
											Total	\$12,566.53		

Total Deposited	\$148,623.62
01 Disbursement	(\$83,426.90)
Correction	\$25,057.36
Interest and Fees	\$12,566.53
Total	\$102,820.61
August 2015 First Bank and Trust balance	\$101,989.64
Difference	\$830.97

AFFIDAVIT OF MAILING – COAL OWNER

COMMONWEALTH OF VIRGINIA
COUNTY OF **TAZEWELL**

Applicant: CNX Gas Company LLC
Relief Sought: Disbursement Petition for V37
VGOB: 98-0324-0639-02

I, Anita D. Duty, after being duly sworn upon oath, state as follows:

1. I am the Pooling Supervisor for CNX Land Resources, Inc. and am responsible for the notification process required by Va. Code Ann. §45.1-361.19 of the Code of Virginia and 4VAC25-160-40.

2. That on October 5, 2015 a true and correct copy of the coal owner dismissal and prior order were mailed, via certified mail return receipt requested, based upon information and belief, the names and last-known addresses, where such addresses are known, of the parties owning an interest in this cause are set forth and attached hereto.

3. Notice of this cause has therefore been served by mail pursuant to the applicable statutes and rules of the Board.

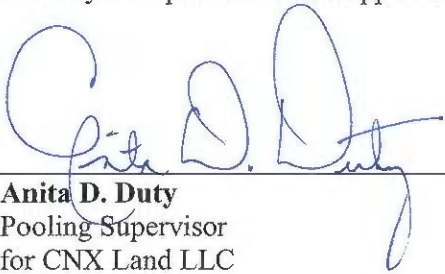

Anita D. Duty
Pooling Supervisor
for CNX Land LLC

STATE OF WEST VIRGINIA

COUNTY OF MERCER, TO-WIT:

TAKEN, SUBSCRIBED AND SWORN to before me this 30th day of November,
2015.

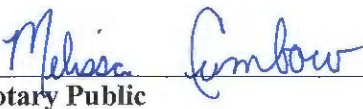

Notary Public

My commission expires: Apr. 19, 2023



CERTIFICATION OF NOTICE

CNX Gas Company LLC

Unit V37

VGOB 98-0324-0639-02

Coal Owner dismissal

Last Name	First Name	MAILED	RECEIPT #	Received
Hurt McGuire Land Trust (coal owner)		10/5/2015	7015152000035333 4583	10/7/2015

SENDER: COMPLETE THIS SECTION

- Complete items 1, 2, and 3. Also complete item 4 if Restricted Delivery is desired.
- Print your name and address on the reverse side of the card and the back of the mailpiece, or on the front if space permits.

1. Article Addressed to:

Hort Medicare Land Trust
 - Charles Green
 PO Box 1267
 Bluefield, VA 24605

COMPLETE THIS SECTION ON DELIVERY

A. Signature

Agent
 Charles Green
 B. Received by (Printed Name) C. Date of Delivery
Charles Green 10-15

D. Is delivery address different from item 1? Yes
 If YES, print delivery address below: No

3. Service Type

- Certified Mail Priority Mail Express™
- Registered Return Receipt for Merchandise
- Insured Mail Collected on Delivery Yes

4. Restricted Delivery? (Extra Fee) Yes

7015 1520 0003 5333 4583

137 HB

PS Form 3811, July 2013

Domestic Return Receipt