

BEFORE THE VIRGINIA GAS AND OIL BOARD

PETITIONER: CNX Gas Company LLC

DIVISION OF GAS AND OIL

DOCKET NO: VGOB 98-0324-0637-01

RELIEF SOUGHT: (1) DISBURSEMENT FROM ESCROW REGARDING TRACT(S) 3A, 3B, 3D, 3E (2) AND AUTHORIZATION FOR DIRECT PAYMENT OF ROYALTIES

HEARING DATE: December 15, 2015

DRILLING UNIT: Y37

BUCHANAN COUNTY, VIRGINIA

PETITION FOR ORDER OF DISBURSEMENT OF ESCROW FUNDS

1. Petitioner and its counsel

Petitioner is CNX Gas Company LLC, 627 Claypool Hill Mall Road, Cedar Bluff, VA 24609, (276) 596-5075. Petitioner's counsel is Mark A. Swartz, Hillard & Swartz, LLP, 122 Capital Street, Suite 201, Charleston, WV 25301.

2. Relief Sought

(1) the disbursement of escrowed funds heretofore deposited with the Board's Escrow Agent, attributable to Tracts 3A, 3B, 3D, & 3E, as depicted upon the annexed table; and (2) authorization to begin paying royalties directly to the following parties; Doris Betty Addison, Rondal & Freda Wade, and VDOT.

3. Legal Authority

Va. Code Ann. § 45.1-361.1 et seq., 4 VAC 25-160-140., and relevant Virginia Gas and Oil Board Orders ("Board") heretofore promulgated pursuant to law.

4. Type of Well(s)

Coalbed Methane

5. Factual basis for relief requested

- a. Affidavit from Commonwealth Coal Corporation dated September 30, 2015 stating they have no legal claim to CBM royalties based on the current state of Virginia law, therefore 100% of the royalty will be paid to the oil and gas owners, namely Doris Betty Addison. The Designated Operator to pay royalties directly to the persons identified in Exhibit EE annexed hereto and the annexed Table, further, specifies how said royalties are to be divided and paid.
- b. Rondal & Freda Wade and VDOT are the gas claimants in Tract 3B, 3D, & 3E. As such, is entitled to 100% of the CBM royalties now in escrow and as may be hereafter payable. See Va. Code Ann. § 45.1-361.22:2.A.
- c. That CNX Gas Company LLC has given the notice(s) required by § 45.1-361.22:2.A to all conflicting claimants identified in the above referenced pooling Order and any supplemental Orders pertaining thereto.
- d. That none of the conflicting claimants noticed have provided, within 45 days of the notice(s) given as provided in b. above, the Board, its designated agent the Director of the Division of Gas and Oil, the Operator and/or the Applicant evidence of either an agreement regarding the escrowed funds/royalties or a proceeding regarding same.
- e. That a detailed accounting in accordance with the applicable provisions of § 45.1-361.22 is submitted herewith and identified as Exhibit J.
- f. That an Exhibit identified as Table 1 is annexed hereto, and it specifies how the disbursement (s) is to be calculated and paid by the escrow agent.
- g. That Va. Code Ann. § 45.1-361.22:2.A. further provides that the Operator shall pay such royalties as may hereafter be payable directly to the gas claimant CNX Gas Company LLC and not escrow same. See Exhibit EE annexed hereto.

6. Attestation

The foregoing Petition to the best of my knowledge, information, and belief is true and correct.

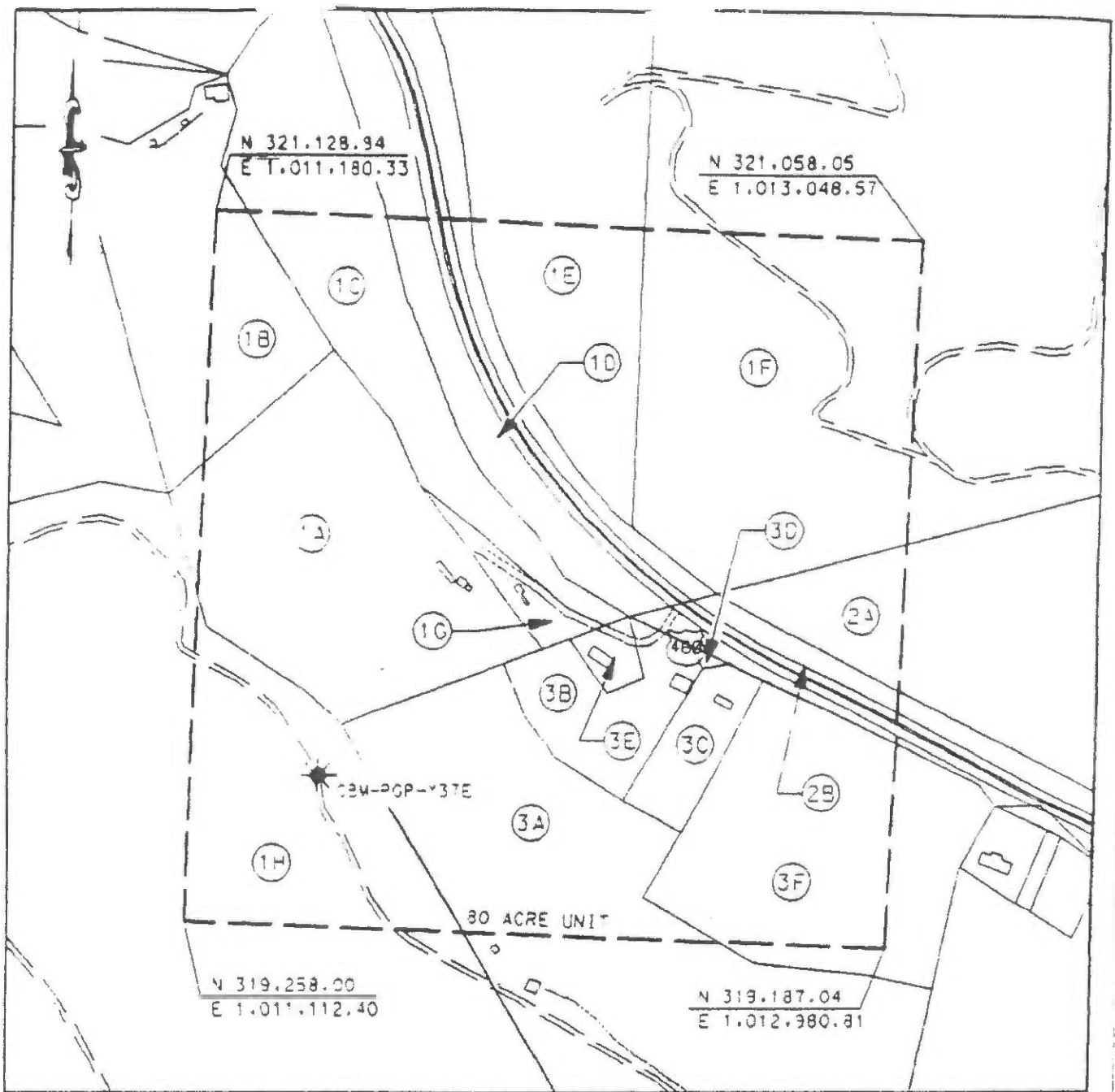

LEGEND



-  TRACT LAND HOOK
-  TRACT LAND ID'S

EXHIBIT A
 OAKWOOD FIELD UNIT Y-37
 FORCE POOLING
 VGOB-98-0324-0637

Company Pocahontas Gas Partnership Well Name and Number UNIT Y37
 Tract No. _____ Elevation _____ Quadrangle Keen Mountain
 County Buchanan District Garden Scale: 1" = 400' Date 2/3/98
 This plat is a new plat X ; an updated plat _____ ; or a final plat _____

Form DGO-GO-7 _____ (Affix Seal)
 Rev. 9/91 Charles S. Meyer
 Licensed Professional Engineer or Licensed Land Surveyor

POCAHONTAS GAS PARTNERSHIP

UNIT Y-37

Tract Identifications

1. Commonwealth Coal Co. Tr 2 - Coal, Oil & Gas
Consolidation Coal Co. - Below drainage coal Leased
United Coal Company - Above drainage coal Leased
Pocahontas Gas Partnership - CBM Lessee
Consolidation Coal Co. - Oil & Gas Lessee
54.55 acres 68.1875%
- 1A. Bobby Shortt - Surface
1B. Hubert Carter - Surface
1C. John Street - Surface
1D. VDOT - Surface
1E. Lovis Horn - Surface
1F. Commonwealth Coal Co. - Surface
1G. E. L. Shortt - Surface
1H. Commonwealth Coal Co. - Surface
2. Commonwealth Coal Co. Tr 4 - Coal, Oil & Gas
Consolidation Coal Co. - Below drainage coal Leased
United Coal Company - Above drainage coal Leased
Pocahontas Gas Partnership - CBM Lessee
Consolidation Coal Co. - Oil & Gas Lessee
4.32 acres 5.4000%
- 2A. Commonwealth Coal Co. - Surface
- 3A. Commonwealth Coal Co. Tr 3 - Coal
Consolidation Coal Co. - Below drainage coal Leased
United Coal Company - Above drainage coal Leased
Pocahontas Gas Partnership - CBM Lessee
Betty Addison - Surface, Oil & Gas
8.62 acres 10.7750%
- 3B. Commonwealth Coal Co. Tr 3 - Coal
Consolidation Coal Co. - Below drainage coal Leased
United Coal Company - Above drainage coal Leased
Pocahontas Gas Partnership - CBM Lessee
Rondal Wade - Surface, Oil & Gas
2.83 acres 3.5375%
- 3C. Commonwealth Coal Co. Tr 3 - Coal
Consolidation Coal Co. - Below drainage coal Leased
United Coal Company - Above drainage coal Leased
Pocahontas Gas Partnership - CBM Lessee
Jimmy Wade - Surface, Oil & Gas
1.68 acres 2.1000%

POCAHONTAS GAS PARTNERSHIP

UINT Y-37

Tract Identifications

3D.

Commonwealth Coal Co. Tr 3 - Coal
Consolidation Coal Co. - Below drainage coal Leased
United Coal Company - Above drainage coal Leased
Pocahontas Gas Partnership - CBM Lessee
VDOT - Surface, Oil & Gas
0.03 acres 0.0375%

3E.

Commonwealth Coal Co. Tr 3 - Coal
Consolidation Coal Co. - Below drainage coal Leased
United Coal Company - Above drainage coal Leased
Pocahontas Gas Partnership - CBM Lessee
Rondal Wade - Surface, Oil & Gas
0.49 acres 0.6125%

3F.

Commonwealth Coal Co. Tr 3 - Coal
Consolidation Coal Co. - Below drainage coal Leased
United Coal Company - Above drainage coal Leased
Pocahontas Gas Partnership - CBM Lessee
Gerald K. Short - Surface, Oil & Gas
7.48 acres 9.3500%

Exhibit E
Unit Y-37
Docket #VGOB-98-0324-0637-01
List of Respondents that require escrow

	Net Acres in Unit	Percent of Unit
<u>Tract #3C - 1.68 acres</u>		
<u>COAL OWNERSHIP</u>		
(1) Commonwealth Coal Corp. Tr 3 P.O. Box 1269 Bristol, VA 24203	1.68 acres	2.1000%
<u>OIL & GAS OWNERSHIP</u>		
<i>The W9's have not been received</i>		
(1) Jimmy & Linda Wade, TE 1333 Short Hill Road Raven, VA 24639	1.68 acres	2.1000%
<u>Tract #3F - 7.48 acres</u>		
<u>COAL OWNERSHIP</u>		
(1) Commonwealth Coal Corp. Tr 3 P.O. Box 1269 Bristol, VA 24203	7.48 acres	9.3500%
<u>OIL & GAS OWNERSHIP</u>		
<i>W9 Pending</i>		
(1) Gerald K. Short PO Box 33 Shortt Gap, VA 24647	7.48 acres	9.3500%

Exhibit EE
Unit Y-37
Docket #VGOB-98-0324-0637-01
List of Respondents with Royalty Split Agreements/Court Orders/HB2058

		Net Acres in Unit	Percent of Unit	Percent of Escrow	
<u>Tract #3A - 8.62 acres</u>					
<u>COAL OWNERSHIP</u>					
(1)	Commonwealth Coal Corp. Tr 3 P.O. Box 1269 Bristol, VA 24203	8.62 acres	10.7750%	n/a	
<u>OIL & GAS OWNERSHIP</u>					
<i>Affidavit from Commonwealth Coal Corporation, dated September 30, 2015 stating they make no claim to the CBM due to the current state of law The owners listed below are plaintiffs in case no: 1:10-cv65</i>					
(1)	Doris Betty Addison 1305 Terrace Court Sykesville, MD 21784	8.62 acres	10.7750%	40.7951%	-100%
<u>Tract #3B - 2.83 acres</u>					
<u>COAL OWNERSHIP</u>					
(1)	Commonwealth Coal Company, Tr. 3 <i>(Newell Short 87.13 Acre Tract)</i> P.O. Box 1269 Bristol, VA 24203	2.83 acres	3.5375%	n/a	
<u>OIL & GAS OWNERSHIP</u>					
(1)	Rondal & Freda Wade, TE 1053 Short Hill Road Raven, VA 24639	2.83 acres	3.5375%	13.3933%	HB2058
<u>Tract #3D - 0.03 acres</u>					
<u>COAL OWNERSHIP</u>					
(1)	Commonwealth Coal Corp. Tr 3 P.O. Box 1269 Bristol, VA 24203	0.03 acres	0.0375%	n/a	
<u>OIL & GAS OWNERSHIP</u>					
(1)	Commonwealth of Virginia Department of Transportation 870 Bonham Road Bristol, VA 24201	0.03 acres	0.0375%	0.1420%	HB2058

Exhibit EE
Unit Y-37
Docket #VGOB-98-0324-0637-01
List of Respondents with Royalty Split Agreements/Court Orders/HB2058

		Net Acres in Unit	Percent of Unit	Percent of Escrow
<u>Tract #3E - 0.49 acres</u>				
<u>COAL OWNERSHIP</u>				
(1)	Commonwealth Coal Corp. Tr 3 P.O. Box 1269 Bristol, VA 24203	0.49 acres	0.6125%	n/a
<u>OIL & GAS OWNERSHIP</u>				
(1)	Rondal & Freda Wade, TE 1053 Short Hill Road Raven, VA 24639	0.49 acres	0.6125%	2.3190% HB2058
		Total Acreage Resolved	11.9700	
		Total Percentage Resolved		14.9625%

AFFIDAVIT OF MAILING

COMMONWEALTH OF VIRGINIA
COUNTY OF **BUCHANAN**

Applicant: CNX Gas Company LLC
Relief Sought: Disbursement Petition for Y37
VGOB: 98-0324-0637-01

I, Anita D. Duty, after being duly sworn upon oath, state as follows:

1. I am the Pooling Supervisor for CNX Land Resources, Inc. and am responsible for the notification process required by Va. Code Ann. §45.1-361.19 of the Code of Virginia and 4VAC25-160-40.
2. That on November 12, 2015 a true and correct copy of the Notice of Hearing and Exhibits were mailed, via certified mail return receipt requested, based upon information and belief, the names and last-known addresses, where such addresses are known, of the parties owning an interest in this cause are set forth and attached hereto.
3. Notice of this cause has therefore been served by mail pursuant to the applicable statutes and rules of the Board.

Anita D. Duty
Pooling Supervisor
for CNX Land LLC

STATE OF WEST VIRGINIA
COUNTY OF MERCER, TO-WIT:

TAKEN, SUBSCRIBED AND SWORN to before me this 4th day of December,
2015.

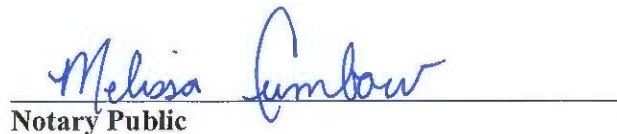
Notary Public

My commission expires: Apr. 19, 2023



CERTIFICATION OF NOTICE
CNX Gas Company LLC

Unit Y37, Z37, Z38
VGOB 98-0324-0637-01, 98-0324-0631-02, 98-0324-0634-01
Disbursement

Last Name	First Name	Y37	Z37	Z38	MAILED	RECEIPT #	RECEIVED
Addison	Dorris Betty	x	x	x	11/13/15	700818300000135	7302 11/17/2015
Burke	Elmer			x	11/13/15	700818300000135	7296 11/17/2015
Shaver	Jen	x	x	x	11/13/15	7009168000010891	1373 11/18/2015
VDOT		x			11/13/15	700818300000135	7289 11/18/2015
Wade	Rondal & Freda	x			11/13/15	7009168000010891	1489 11/16/2015

courtesy copy

SENDER: COMPLETE THIS SECTION	COMPLETE THIS SECTION ON DELIVERY
<ul style="list-style-type: none"> Complete items 1, 2, and 3. Also complete item 4 if Restricted Delivery is desired. Print your name and address on the reverse so that we can return the card to you. Attach this card to the back of the mailpiece, or on the front if space permits. 	<p>A. Signature <input checked="" type="checkbox"/> Mail R. Knies <input type="checkbox"/> Agent <input type="checkbox"/> Addressee</p> <p>B. Received by (Printed Name) Mail R. Knies</p> <p>C. Date of Delivery 11/17/15</p>
<p>1. Article Addressed to:</p> <p>Doris Betty Addison 1305 TERRACE CT SYKESVILLE MD 21784-8363</p>	<p>D. Is delivery address different from item 1? <input type="checkbox"/> Yes If YES, enter delivery address below: <input type="checkbox"/> No</p> <p>3. Service Type <input checked="" type="checkbox"/> Certified Mail <input type="checkbox"/> Express Mail <input type="checkbox"/> Registered <input type="checkbox"/> Return Receipt for Merchandise <input type="checkbox"/> Insured Mail <input type="checkbox"/> C.O.D.</p> <p>4. Restricted Delivery? (Extra Fee) <input type="checkbox"/> Yes</p>
<p>2 7008 1830 0000 0135 7302</p>	
<p>PS Form 3811, February 2004 Domestic Return Receipt 102595-02-M-1540</p>	

SENDER: COMPLETE THIS SECTION	COMPLETE THIS SECTION ON DELIVERY
<ul style="list-style-type: none"> Complete items 1, 2, and 3. Also complete item 4 if Restricted Delivery is desired. Print your name and address on the reverse so that we can return the card to you. Attach this card to the back of the mailpiece, or on the front if space permits. 	<p>A. Signature <input checked="" type="checkbox"/> Ronald Wade <input type="checkbox"/> Agent <input type="checkbox"/> Addressee</p> <p>B. Received by (Printed Name)</p> <p>C. Date of Delivery 11/16/15</p>
<p>1. Article Addressed to:</p> <p>Rondal & Freda Wade 1053 SHORT HILL RD Raven VA 24639-8505</p>	<p>D. Is delivery address different from item 1? <input type="checkbox"/> Yes If YES, enter delivery address below: <input type="checkbox"/> No</p> <p>3. Service Type <input checked="" type="checkbox"/> Certified Mail <input type="checkbox"/> Express Mail <input type="checkbox"/> Registered <input type="checkbox"/> Return Receipt for Merchandise <input type="checkbox"/> Insured Mail <input type="checkbox"/> C.O.D.</p> <p>4. Restricted Delivery? (Extra Fee) <input type="checkbox"/> Yes</p>
<p>7009 1680 0001 0891 1489</p>	
<p>PS Form 3811, February 2004 Domestic Return Receipt 102595-02-M-1540</p>	

SENDER: COMPLETE THIS SECTION	COMPLETE THIS SECTION ON DELIVERY
<ul style="list-style-type: none"> Complete items 1, 2, and 3. Also complete item 4 if Restricted Delivery is desired. Print your name and address on the reverse so that we can return the card to you. Attach this card to the back of the mailpiece, or on the front if space permits. 	<p>A. Signature <input checked="" type="checkbox"/> [Signature] <input type="checkbox"/> Agent <input type="checkbox"/> Addressee</p> <p>B. Received by (Printed Name)</p> <p>C. Date of Delivery 11-18-15</p>
<p>1. Article Addressed to:</p> <p>Commonwealth of Virginia DEPT. OF TRANSPORTATION 870 BONHAM RD Bristol VA 24201-2002</p>	<p>D. Is delivery address different from item 1? <input type="checkbox"/> Yes If YES, enter delivery address below: <input type="checkbox"/> No</p> <p>3. Service Type <input checked="" type="checkbox"/> Certified Mail <input type="checkbox"/> Express Mail <input type="checkbox"/> Registered <input type="checkbox"/> Return Receipt for Merchandise <input type="checkbox"/> Insured Mail <input type="checkbox"/> C.O.D.</p> <p>4. Restricted Delivery? (Extra Fee) <input type="checkbox"/> Yes</p>
<p>2 7008 1830 0000 0135 7289</p>	

Exhibit J
Unit Y37 Escrow Account Reconciliation
VGOB 98-0324-0637

Escrow Bank Data														
Date	Escrow Royalty Deposits	Income	\$ Market Int	CDARS Int	Fees	Distributions	Corrections	Audit Costs	Gain/Loss	Royalty Bonus	Total Int. and Fees	Bank Balance	Running Balance	Difference
													\$124.34	
12/31/1998	\$236.12	\$1.19							\$0.13		\$1.32	\$237.44	\$210.92	\$210.92
1/31/1999	\$99.86	\$1.22							-\$0.07		\$1.15	\$338.45	\$237.44	\$0.00
2/28/1999	\$140.48	\$1.30			-\$10.37				-\$0.67		-\$9.74	\$469.19	\$338.45	\$0.00
3/31/1999	\$94.66	\$2.16			-\$20.85				\$0.10		-\$18.59	\$545.26	\$469.19	\$0.00
4/31/1999	\$145.93	\$3.28			-\$10.59				-\$0.23		-\$7.54	\$683.65	\$545.26	\$0.00
5/31/1999	\$95.29	\$3.00			-\$10.68				-\$0.78		-\$8.46	\$770.48	\$671.14	-\$12.51
6/31/1999	\$85.66	\$3.62			-\$10.69				-\$0.37		-\$7.44	\$848.70	\$757.97	-\$12.51
7/31/1999	\$26.76	\$4.35			-\$10.71				-\$0.31		-\$6.67	\$868.79	\$836.19	-\$12.51
8/31/1999	\$133.28	\$2.73			-\$10.80				-\$0.30		-\$8.37	\$993.70	\$856.28	-\$12.51
9/31/1999	\$98.46	\$5.70			-\$10.91				\$0.22		-\$4.99	\$1,087.17	\$981.19	-\$12.51
10/31/1999	\$106.74	\$4.42			-\$10.91				\$0.04		-\$6.45	\$1,187.46	\$1,074.66	-\$12.51
11/31/1999	\$94.97	\$3.62			-\$10.99				-\$1.33		-\$8.70	\$1,273.73	\$1,261.22	-\$12.51
12/31/1999	\$276.45	\$14.90			-\$11.07				-\$2.18		\$1.65	\$1,551.83	\$1,413.28	-\$12.51
											\$0.00	\$1,539.32	\$1,539.32	\$0.00
											\$0.00	\$1,704.72	\$1,704.72	\$0.00
											\$0.00	\$1,790.10	\$1,790.10	\$0.00
											\$0.00	\$1,888.48	\$1,888.48	\$0.00
											\$0.00	\$1,945.60	\$1,945.60	\$0.00
											\$0.00	\$2,045.54	\$2,045.54	\$0.00
											\$0.00	\$2,154.38	\$2,154.38	\$0.00
											\$0.00	\$2,260.02	\$2,260.02	\$0.00
											\$0.00	\$2,467.82	\$2,467.82	\$0.00
											\$0.00	\$2,645.92	\$2,645.92	\$0.00
9/30/2000	\$283.82	\$12.48				\$0.00					\$12.48	\$3,178.77	\$3,265.04	\$86.27
											\$0.00	\$3,552.42	\$3,552.42	\$0.00
											\$0.00	\$3,874.32	\$3,874.32	\$0.00
12/31/2000	\$416.36	\$17.06				\$0.00					\$17.06	\$4,253.08	\$4,307.74	\$54.66
1/31/2001	\$349.81	\$18.00				\$0.00					\$18.00	\$4,620.89	\$4,675.55	\$54.66
2/28/2001	\$94.84	\$33.44				\$0.00					\$33.44	\$5,228.36	\$5,301.02	\$72.66
3/31/2001	\$884.49	\$16.60				\$0.00					\$16.60	\$6,129.45	\$6,202.11	\$72.66
											\$0.00	\$6,680.36	\$6,680.36	\$0.00
5/31/2001	\$436.12	\$17.92				\$0.00					\$17.92	\$7,080.78	\$7,134.40	\$53.62
6/30/2001	\$468.50	\$16.09				\$0.00					\$16.09	\$7,565.37	\$7,618.99	\$53.62
7/31/2001	\$409.58	\$17.77				\$0.00					\$17.77	\$7,992.72	\$8,046.34	\$53.62
											\$0.00	\$8,054.22	\$8,054.22	\$0.00
8/31/2001	\$259.64	\$17.30				\$0.00					\$17.30	\$8,269.66	\$8,323.28	\$53.62
9/30/2001	\$234.52	\$13.67				\$0.00					\$13.67	\$8,517.85	\$8,571.47	\$53.62
10/31/2001	\$191.40	\$12.29				\$0.00					\$12.29	\$8,721.54	\$8,775.16	\$53.62
11/30/2001	\$0.00	\$0.00				\$0.00					\$0.00	\$8,843.07	\$8,886.70	\$43.63
12/31/2001	\$128.38	\$10.84				\$0.00					\$10.84	\$9,982.29	\$9,025.92	-\$956.37
											\$6.43	\$9,981.68	\$9,125.31	-\$856.37
2/28/2002	\$180.69	\$4.81				\$0.00					\$4.81	\$9,267.18	\$9,310.81	\$43.63
											\$0.00	\$9,385.14	\$9,385.14	\$0.00
3/31/2002	\$112.47	\$5.49				\$0.00					\$5.49	\$9,385.14	\$9,428.77	\$43.63
4/30/2002	\$166.10	\$0.00				\$0.00					\$0.00	\$9,551.24	\$9,594.87	\$43.63

CNX Deposit Information			Total
Check Date	Check Number		\$124.34
9/25/1998	NULL		\$86.58
10/23/1998	NULL		\$25.20
11/25/1998	NULL		\$99.86
12/23/1998	NULL		\$140.48
1/25/1999	NULL		\$94.66
2/25/1999	NULL		\$133.42
3/25/1999	NULL		\$95.29
4/23/1999	NULL		\$85.66
5/25/1999	NULL		\$26.76
6/25/1999	NULL		\$133.28
7/23/1999	NULL		\$98.46
8/25/1999	NULL		\$106.74
9/24/1999	NULL		\$94.97
10/25/1999	NULL		\$152.06
11/24/1999	NULL		\$124.39
1/25/2000	NULL		\$165.40
2/25/2000	5058958		\$98.38
	5058982		\$98.38
	5058988		\$57.12
3/24/2000	NULL		\$99.94
4/25/2000	NULL		\$108.84
5/25/2000	NULL		\$105.64
6/23/2000	NULL		\$207.80
7/25/2000	NULL		\$178.10
8/25/2000	NULL		\$322.82
9/25/2000	NULL		\$283.82
10/25/2000	NULL		\$287.38
11/21/2000	NULL		\$321.90
12/22/2000	NULL		\$416.36
1/25/2001	NULL		\$349.81
2/23/2001	NULL		\$592.03
3/23/2001	NULL		\$884.49
4/25/2001	NULL		\$478.25
5/25/2001	NULL		\$436.12
6/25/2001	NULL		\$468.50
7/25/2001	NULL		\$409.58
8/10/2001	NULL		\$7.88
8/24/2001	NULL		\$251.76
9/25/2001	NULL		\$294.52
10/25/2001	NULL		\$191.40
11/21/2001	NULL		\$111.54
12/21/2001	NULL		\$128.38
1/25/2002	NULL		\$92.96
2/25/2002	NULL		\$180.69
3/25/2002	16185		\$52.25
4/25/2002	16186		\$60.22
	16469		\$166.10

Exhibit J
Unit Y37 Escrow Account Reconciliation
VGOB 98-0324-0637

CNX Deposit Information		Escrow Bank Data														
Check Date	Check Number	Total	Escrow Deposits	Income	\$ Mkt Int	CIDARS Int	Fees	Distributions	Corrections	Audit Costs	Gain/Loss	Royalty Bonus	Total Int. and Fees	Bank Balance	Running Balance	Difference
5/24/2002	17335	\$176.58	\$176.58	\$6.33				\$0.00					\$6.33	\$9,734.15	\$9,777.78	\$43.63
6/25/2002	17985	\$196.80	\$196.80	\$5.32				\$0.00					\$5.32	\$9,936.27	\$9,979.90	\$43.63
7/25/2002	18560	\$209.35	\$209.35	\$5.24				\$0.00					\$5.24	\$10,150.86	\$10,194.49	\$43.63
8/23/2002	19172	\$205.24	\$205.24	\$5.62				\$0.00					\$5.62	\$10,361.72	\$10,405.35	\$43.63
9/25/2002	19506	\$220.29	\$220.29	\$5.55				\$0.00					\$5.55	\$10,587.56	\$10,631.19	\$43.63
10/25/2002	20405	\$242.48	\$242.48	\$4.81				\$0.00					\$4.81	\$10,834.85	\$10,878.48	\$43.63
11/25/2002	21073	\$224.23	\$224.23	\$5.32				\$0.00					\$5.32	\$11,064.40	\$11,108.03	\$43.63
12/24/2002	21533	\$248.95	\$248.95	\$5.23				\$0.00					\$5.23	\$11,318.58	\$11,362.21	\$43.63
1/24/2003	23032	\$300.16	\$300.16	\$2.63				\$0.00					\$2.63	\$11,621.37	\$11,665.00	\$43.63
2/25/2003	23722	\$346.87	\$346.87	\$2.41				\$0.00					\$2.41	\$11,970.65	\$12,014.28	\$43.63
3/25/2003	24523	\$308.27	\$308.27	\$1.27				\$0.00					\$1.27	\$12,280.19	\$12,323.82	\$43.63
4/25/2003	25355	\$273.71	\$273.71	\$2.13				\$0.00					\$2.13	\$12,556.03	\$12,599.66	\$43.63
5/23/2003	26240	\$296.06	\$296.06	\$1.48				\$0.00					\$1.48	\$12,853.57	\$12,897.20	\$43.63
6/25/2003	26714	\$272.42	\$272.42	\$2.12				\$0.00					\$2.12	\$13,128.11	\$13,171.74	\$43.63
7/25/2003	27318	\$322.49	\$322.49	\$1.29				\$0.00					\$1.29	\$13,451.89	\$13,495.52	\$43.63
8/25/2003	28197	\$354.33	\$354.33	\$0.56				\$0.00					\$0.56	\$13,806.78	\$13,850.41	\$43.63
9/25/2003	28932	\$332.57	\$332.57	\$0.50				\$0.00					\$0.50	\$14,139.85	\$14,183.48	\$43.63
10/24/2003	29812	\$373.00	\$373.00	\$0.79				\$0.00					\$0.79	\$14,513.64	\$14,557.27	\$43.63
11/25/2003	30722	\$343.98	\$343.98	\$1.26				\$0.00					\$1.26	\$14,858.88	\$14,902.51	\$43.63
12/24/2003	31567	\$339.25	\$339.25	\$0.83				\$0.00					\$0.83	\$15,198.96	\$15,242.59	\$43.63
1/23/2004	33073	\$342.18	\$342.18	\$1.56				\$0.00					\$1.56	\$15,542.70	\$15,586.33	\$43.63
2/25/2004	33903	\$389.81	\$389.81	\$1.17				\$0.00					\$1.17	\$15,933.68	\$15,977.31	\$43.63
3/25/2004	34772	\$512.02	\$512.02	\$0.71				\$0.00					\$0.71	\$16,446.41	\$16,490.04	\$43.63
4/23/2004	35704	\$427.42	\$427.42	\$1.97				\$0.00					\$1.97	\$16,875.80	\$16,919.43	\$43.63
5/25/2004	36804	\$469.73	\$469.73	\$1.99				\$0.00					\$1.99	\$17,347.52	\$17,391.15	\$43.63
6/25/2004	37734	\$438.49	\$438.49	\$2.77				\$0.00					\$2.77	\$17,786.78	\$17,830.41	\$43.63
7/23/2004	38707	\$481.94	\$481.94	\$3.78				\$0.00					\$3.78	\$18,274.50	\$18,318.13	\$43.63
8/25/2004	39846	\$500.98	\$500.98	\$7.97				\$0.00					\$7.97	\$18,783.45	\$18,827.08	\$43.63
9/24/2004	40982	\$461.99	\$461.99	\$9.48				\$0.00					\$9.48	\$19,254.92	\$19,298.55	\$43.63
10/25/2004	42085	\$396.00	\$396.00	\$11.73				\$0.00					\$11.73	\$19,662.65	\$19,706.28	\$43.63
11/24/2004	43190	\$372.29	\$372.29	\$15.33				\$0.00					\$15.33	\$20,050.27	\$20,093.90	\$43.63
12/24/2004	44202	\$488.21	\$488.21	\$15.47				\$0.00					\$15.47	\$20,553.95	\$20,597.58	\$43.63
1/25/2005	45855	\$491.80	\$491.80	\$21.74				\$0.00					\$21.74	\$21,067.49	\$21,111.12	\$43.63
2/25/2005	46878	\$544.72	\$544.72	\$25.35				\$0.00					\$25.35	\$21,637.56	\$21,681.19	\$43.63
3/24/2005	48183	\$468.05	\$468.05	\$25.22				\$0.00					\$25.22	\$22,130.83	\$22,174.46	\$43.63
4/25/2005	49364	\$433.20	\$433.20	\$33.84				\$0.00					\$33.84	\$22,597.87	\$22,641.50	\$43.63
5/25/2005	50670	\$510.62	\$510.62	\$36.17				\$0.00					\$36.17	\$23,144.66	\$23,188.29	\$43.63
6/24/2005	51834	\$319.91	\$319.91	\$39.94				\$0.00					\$39.94	\$23,504.51	\$23,548.14	\$43.63
7/25/2005	52872	\$515.56	\$515.56	\$41.38				\$0.00					\$41.38	\$24,061.45	\$24,105.08	\$43.63
8/25/2005	54207	\$500.84	\$500.84	\$47.57				\$0.00					\$47.57	\$24,609.86	\$24,653.49	\$43.63
9/23/2005	55530	\$486.79	\$486.79	\$52.20				\$0.00					\$52.20	\$25,148.85	\$25,192.48	\$43.63
10/25/2005	56758	\$597.53	\$597.53	\$55.09				\$0.00					\$55.09	\$25,801.47	\$25,845.10	\$43.63
11/25/2005	58039	\$770.17	\$770.17	\$58.18				\$0.00					\$58.18	\$26,579.82	\$26,623.45	\$43.63
12/23/2005	59291	\$871.89	\$871.89	\$62.91				\$0.00					\$62.91	\$27,514.62	\$27,558.25	\$43.63
1/25/2006	61190	\$654.18	\$654.18	\$72.19				\$0.00					\$72.19	\$28,240.99	\$28,284.62	\$43.63
2/24/2006	62488	\$778.09	\$778.09	\$75.39				\$0.00					\$75.39	\$29,094.47	\$29,138.10	\$43.63
3/24/2006	63867	\$971.42	\$971.42	\$78.23				\$0.00					\$78.23	\$30,144.12	\$30,187.75	\$43.63
4/25/2006	65231	\$688.93	\$688.93	\$95.55				\$0.00					\$95.55	\$30,928.60	\$30,972.23	\$43.63

Exhibit J
Unit Y37 Escrow Account Reconciliation
VGOB 98-0324-0637

CNX Deposit Information		
Check Date	Check Number	Total
5/25/2006	66659	\$624.40
6/23/2006	67817	\$634.60
7/25/2006	69337	\$644.67
8/25/2006	308,309,310	\$440.97
9/25/2006	1488,1489,1490	\$386.40
10/25/2006	2907,2908,2909,2910	\$525.79
11/25/2006	4327,4328,4329,4330	\$424.72
12/25/2006	5866,5867,5868	\$259.49
1/25/2007	7130,7131,7132,7133	\$410.07
2/25/2007	8372,8373,8374	\$208.35
3/25/2007	9558,9559,9560,9561	\$800.36
4/25/2007	11080,11081,11082	\$529.56
5/25/2007	12556,12557,12558	\$595.34
6/25/2007	15040,15041,15042	\$576.39
7/25/2007	16167,16168,16169	\$652.06
8/25/2007	17620,17621,17622	\$754.34
9/25/2007	19115,19116,19117	\$731.15
10/25/2007	20704,20705,20706	\$670.69
11/25/2007	21775,21776,21777	\$596.68
12/25/2007	24425,24426,24427	\$489.35
1/25/2008	25687,25688,25689	\$631.97
2/25/2008	27294,27295,27296	\$675.84
3/25/2008	28928,28929,28930	\$674.35
4/25/2008	30395,30400,30401	\$799.53
5/25/2008	32032,32033,32034	\$736.82
6/25/2008	33646,33647,33648	\$876.50
7/25/2008	35333,35334,35335	\$898.54
8/25/2008	37146,37147,37148	\$1,206.83
9/25/2008	38905,38906,38907	\$1,238.85
10/25/2008	42900,42901,42902	\$924.35
11/25/2008	45451,45452,45453	\$806.46
12/25/2008	47078,47079,47080	\$726.88
1/25/2009	48644,48645,48646	\$608.13
2/25/2009	51900,51901,51902	\$640.03
3/25/2009	53807,53808,53809	\$524.16
4/25/2009	55377,55378,55379	\$250.69
5/25/2009	56954,56955,56956	\$338.84
6/25/2009	58413,58414,58415	\$247.92
7/25/2009	59778,59779,59780	\$274.05
8/25/2009	61365,61366,61367	\$237.44
9/25/2009	62650,62651,62652	\$324.68
10/25/2009	64350,64351,64352	\$218.05
11/25/2009	65967,65968,65969	\$201.54
12/25/2009	68441,68442,68443	\$253.58
1/18/2010	69685,69686,69687	\$352.21
2/22/2010	71385,71386,71387	\$332.85
3/22/2010	72872,72873,72874	\$498.70

Escrow Bank Data														
Date	Escrow Royalty Deposits	Income	\$ Mkt Int	CDARS Int	Fees	Distributions	Corrections	Audit Costs	Gain/Loss	Royalty Bonus	Total Int. and Fees	Bank Balance	Running Balance	Difference
5/31/2006	\$624.40	\$94.02				\$0.00					\$94.02	\$31,690.65	\$31,690.65	\$43.63
6/30/2006	\$634.60	\$100.33				\$0.00					\$100.33	\$32,325.25	\$32,325.25	\$43.63
7/31/2006	\$644.67	\$102.31				\$0.00					\$102.31	\$33,172.56	\$33,172.56	\$43.63
8/31/2006	\$0.00	\$111.44				\$0.00					\$111.44	\$33,724.97	\$33,724.97	\$484.60
10/31/2006	\$483.93	\$129.02				\$0.00					\$129.02	\$34,111.37	\$34,111.37	\$34,111.37
11/30/2006	\$466.58	\$134.23			(\$2.35)	\$0.00					\$131.88	\$35,398.79	\$35,322.78	-\$76.01
12/31/2006	\$259.49	\$137.46			(\$18.85)	\$0.00					\$118.61	\$35,776.89	\$35,700.88	-\$76.01
1/31/2007	\$410.07	\$130.77				\$0.00					\$130.77	\$36,317.73	\$36,241.72	-\$76.01
2/28/2007	\$0.00	\$127.23				\$0.00					\$127.23	\$36,444.96	\$36,577.30	\$132.34
3/31/2007	\$1,008.71	\$120.00				\$0.00					\$120.00	\$37,573.67	\$37,497.66	-\$76.01
4/30/2007	\$1,124.90	\$140.03				\$0.00					\$0.00	\$38,838.60	\$38,027.22	-\$811.38
5/31/2007	\$576.39	\$132.36				\$0.00					\$132.36	\$39,547.35	\$39,471.34	-\$76.01
6/30/2007	\$0.00	\$140.03				\$0.00					\$140.03	\$39,687.38	\$40,263.43	\$576.05
7/31/2007	\$1,406.40	\$276.64				\$0.00					\$276.64	\$41,232.10	\$41,294.41	\$62.31
8/31/2007	\$670.69	\$225.51				\$0.00					\$225.51	\$42,103.16	\$42,165.47	\$62.31
9/30/2007	\$0.00	\$144.09				\$0.00					\$144.09	\$43,143.45	\$43,802.44	\$658.99
10/31/2007	\$1,073.85	\$151.00				\$0.00					\$151.00	\$44,368.30	\$44,442.79	\$74.49
11/30/2007	\$631.97	\$141.38				\$0.00					\$141.37	\$45,141.64	\$45,216.13	\$74.49
12/31/2007	\$688.02	\$114.38				\$0.00					\$114.38	\$45,944.04	\$46,006.35	\$62.31
2/29/2008	\$674.35	\$98.56				\$0.00					\$98.56	\$46,716.95	\$46,779.26	\$62.31
3/31/2008	\$799.53	\$87.63				\$0.00					\$87.63	\$47,603.97	\$47,666.28	\$62.31
4/30/2008	\$736.82	\$66.63				\$0.00					\$66.63	\$48,407.42	\$48,469.73	\$62.31
5/31/2008	\$876.50	\$55.74				\$0.00					\$55.74	\$49,339.66	\$49,401.97	\$62.31
6/30/2008	\$898.54	\$56.45				\$0.00					\$56.45	\$50,294.65	\$50,356.96	\$62.31
7/31/2008	\$1,206.83	\$55.46				\$0.00					\$55.46	\$51,556.94	\$51,619.25	\$62.31
8/31/2008	\$1,238.85	\$72.25				\$0.00					\$72.25	\$52,868.04	\$52,930.35	\$62.31
9/30/2008	\$924.35	\$54.23				\$0.00					\$54.23	\$53,305.58	\$53,367.89	\$62.31
10/31/2008	\$806.46	\$72.80				\$0.00					\$72.80	\$53,284.16	\$53,346.47	\$62.31
11/30/2008	\$726.88	\$29.87				\$0.00					\$29.87	\$53,225.73	\$53,288.04	\$62.31
1/1/2009	\$0.00	\$2.77				\$0.00					\$2.77	\$53,228.50	\$53,290.81	\$62.31
2/28/2009	\$1,248.16	(\$5.18)				\$0.00					-\$5.18	\$53,223.33	\$53,285.64	\$62.31
3/31/2009	\$524.16	\$14.30				\$0.00					\$14.30	\$53,299.94	\$53,362.25	\$62.31
4/30/2009	\$250.69	(\$9.23)				\$0.00					-\$9.23	\$53,353.71	\$53,416.02	\$62.31
5/31/2009	\$338.84	(\$9.35)				\$0.00					-\$9.35	\$53,453.36	\$53,515.67	\$62.31
6/30/2009	\$247.92	(\$9.69)				\$0.00					-\$9.69	\$53,515.66	\$53,577.97	\$62.31
7/31/2009	\$274.05	(\$9.88)				\$0.00					-\$9.88	\$53,577.96	\$53,640.27	\$62.31
8/31/2009	\$237.44	(\$5.74)				\$0.00					-\$5.74	\$53,640.26	\$53,702.57	\$62.31
9/30/2009	\$324.68	(\$4.07)				\$0.00					-\$4.07	\$53,702.56	\$53,764.87	\$62.31
10/31/2009	\$201.54	(\$4.48)				\$0.00					-\$4.48	\$53,764.86	\$53,827.17	\$62.31
11/30/2009	\$253.58	(\$16.93)				\$0.00					-\$16.93	\$53,827.16	\$53,889.47	\$62.31
1/1/2010	\$352.21	\$11.35			\$0.00						\$11.35	\$53,900.82	\$53,963.13	\$62.31
2/1/2010	\$332.85	\$11.79			(\$4.93)						-\$4.93	\$53,968.20	\$54,030.51	\$62.31
3/1/2010	\$498.70	\$13.11			(\$5.14)						-\$5.14	\$54,035.65	\$54,097.96	\$62.31
						\$0.00						\$54,097.96	\$54,160.27	\$62.31
						\$0.00						\$54,160.27	\$54,222.58	\$62.31
						\$0.00						\$54,222.58	\$54,284.89	\$62.31
						\$0.00						\$54,284.89	\$54,347.20	\$62.31
						\$0.00						\$54,347.20	\$54,409.51	\$62.31
						\$0.00						\$54,409.51	\$54,471.82	\$62.31
						\$0.00						\$54,471.82	\$54,534.13	\$62.31
						\$0.00						\$54,534.13	\$54,596.44	\$62.31
						\$0.00						\$54,596.44	\$54,658.75	\$62.31
						\$0.00						\$54,658.75	\$54,721.06	\$62.31
						\$0.00						\$54,721.06	\$54,783.37	\$62.31
						\$0.00						\$54,783.37	\$54,845.68	\$62.31
						\$0.00						\$54,845.68	\$54,907.99	\$62.31
						\$0.00						\$54,907.99	\$54,970.30	\$62.31
						\$0.00						\$54,970.30	\$55,032.61	\$62.31
						\$0.00						\$55,032.61	\$55,094.92	\$62.31
						\$0.00						\$55,094.92	\$55,157.23	\$62.31
						\$0.00						\$55,157.23	\$55,219.54	\$62.31
						\$0.00						\$55,219.54	\$55,281.85	\$62.31
						\$0.00						\$55,281.85	\$55,344.16	\$62.31
						\$0.00						\$55,344.16	\$55,406.47	\$62.31
						\$0.00						\$55,406.47	\$55,468.78	\$62.31
						\$0.00						\$55,468.78	\$55,531.09	\$62.31
						\$0.00						\$55,531.09	\$55,593.40	\$62.31
						\$0.00						\$55,593.40	\$55,655.71	\$62.31
						\$0.00						\$55,655.71	\$55,718.02	\$62.31
						\$0.00						\$55,718.02	\$55,780.33	\$62.31
						\$0.00						\$55,780.33	\$55,842.64	\$62.31
						\$0.00						\$55,842.64	\$55,904.95	\$62.31
						\$0.00						\$55,904.95	\$55,967.26	\$62.31
						\$0.00						\$55,967.26	\$56,029.57	\$62.31
						\$0.00						\$56,029.57	\$56,091.88	\$62.31
						\$0.00						\$56,091.88	\$56,154.19	\$62.31
						\$0.00						\$56,154.19	\$56,216.50	\$62.31
						\$0.00						\$56,216.50	\$56,278.81	\$62.31
						\$0.00						\$56,278.81	\$56,341.12	\$62.31
						\$0.00						\$56,341.12	\$56,403.43	\$62.31
						\$0.00						\$56,403.43	\$56,465.74	\$62.31
						\$0.00						\$56,465.74	\$56,528.05	\$62.31
						\$0.00						\$56,528.05	\$56,590.36	\$62.31
						\$0.00						\$56,590.36	\$56,652.67	\$62.31
						\$0.00						\$56,652.67	\$56,714.98	\$62.31
						\$0.00						\$56,714.98	\$56,777.29	\$62.31

**Exhibit J
Unit Y37 Escrow Account Reconciliation
VGOB 98-0324-0637**

CNX Deposit Information			Total
Check Date	Check Number		
4/20/2010	74731,75325,7542		\$377.03
5/19/2010	76481,77060,7730		\$371.84
6/21/2010	78061,78769,7906		\$242.36
7/20/2010	79518,80167,8047		\$338.14
8/20/2010	81349,82098,8241		\$271.75
9/22/2010	82907,83491,8359		\$389.38
10/19/2010	84890,85046,8594		\$367.23
11/19/2010	87815,88148,8885		\$239.38
12/20/2010	90357,90960,9124		\$235.78
1/20/2011	91583,92106,9230		\$237.61
2/24/2011	93139,93691,9387		\$320.49
3/24/2011	94791,95563,9592		\$288.98
4/20/2011	96584,97138,9717		\$312.76
5/19/2011	98153,98835,9931		\$248.13
6/21/2011	100379,100596,10		\$311.78
7/19/2011	1062,1546,351		\$287.48
8/19/2011	1056,2634,2891,3		\$327.55
9/19/2011	1675,4265,4413,48		\$314.43
10/13/2011	5470,6141,6575,70		\$315.21
11/14/2011	8455,9124,9460		\$232.83
12/15/2011	10380,10562,1097		\$266.96
1/18/2012	11473,12134,1248		\$205.30
2/20/2012	13097,13699,1387		\$234.67
3/20/2012	14793,15436,1575		\$165.95
4/20/2012	16395,16922,1706		\$126.96
5/21/2012	17973,18626,1897		\$133.55
6/20/2012	19367,19845		\$61.51
7/25/2012	23651,24195		\$59.18
8/23/2012	25026,25381,2608		\$49.27
9/24/2012	0214000095,02140		\$75.78
10/22/2012	0214001206,02140		\$136.89
11/20/2012	0214005282,02140		\$183.34
12/19/2012	0214011009,02140		\$95.30
1/22/2013	0214016182,02140		\$166.75
2/20/2013	0214021366,02140		\$210.91
3/20/2013			\$219.37
4/22/2013			\$217.17
5/21/2013			\$155.20
6/20/2013			\$238.70
7/22/2013			\$226.97
8/20/2013			\$287.97
9/20/2013			\$238.18
10/21/2013			\$230.14
11/19/2013			\$170.62
12/18/2013			\$210.57
1/21/2014			\$184.01
2/24/2014			\$217.84
			\$214.48

Escrow Bank Data														Running Balance	Difference
Date	Escrow Royalty Deposits	Income	\$ Mkt Int	CDARS Int	Fees	Distributions	Corrections	Audit Costs	Gain/Loss	Royalty Bonus	Total Int. and Fees	Bank Balance			
4/1/2010	\$377.03	\$13.65			(\$5.18)	\$0.00					\$8.47	\$62,554.20	\$62,634.77	\$80.57	
5/1/2010	\$371.84	\$12.45			(\$5.21)	\$0.00					\$7.24	\$62,933.28	\$63,013.85	\$80.57	
6/1/2010	\$242.36	\$12.93			(\$5.24)	\$0.00		(\$55.29)			-\$47.60	\$63,128.04	\$63,208.61	\$80.57	
7/1/2010	\$338.14		\$13.04	\$1.80	(\$5.26)	\$0.00					\$9.58	\$63,475.76	\$63,556.33	\$80.57	
8/1/2010	\$271.75		\$11.18	\$4.38	(\$5.29)	\$0.00					\$10.27	\$63,757.78	\$63,838.35	\$80.57	
9/1/2010	\$389.38		\$10.44	\$6.20	(\$5.31)	\$0.00					\$11.33	\$64,158.49	\$64,239.06	\$80.57	
10/1/2010	\$367.23		\$9.76	\$8.93	(\$5.35)	\$0.00		(\$69.65)			-\$56.31	\$64,469.41	\$64,549.98	\$80.57	
11/1/2010	\$239.38		\$8.42	\$11.13	(\$5.37)	\$0.00					\$14.18	\$64,722.97	\$64,803.54	\$80.57	
12/1/2010	\$235.78		\$6.60	\$16.50	(\$5.39)	\$0.00		(\$55.84)			\$17.85	\$65,176.08	\$65,256.65	\$80.57	
1/31/2011	\$237.61		\$6.77	\$21.77	(\$6.01)	\$0.00		(\$4.68)			\$4.03	\$65,500.60	\$65,581.17	\$80.57	
2/28/2011	\$320.49		\$4.53	\$22.17	(\$5.43)	\$0.00		(\$12.90)			\$1.90	\$65,791.48	\$65,872.05	\$80.57	
3/31/2011	\$288.98		\$3.86	\$26.40	(\$5.46)	\$0.00		(\$22.90)			\$5.67	\$66,109.91	\$66,190.48	\$80.57	
4/30/2011	\$312.76		\$2.93	\$26.77	(\$5.48)	\$0.00		(\$18.55)			\$12.51	\$66,370.55	\$66,451.12	\$80.57	
5/31/2011	\$248.13		\$2.91	\$28.14	(\$5.51)	\$0.00		(\$13.03)			\$9.15	\$66,691.48	\$66,772.05	\$80.57	
6/30/2011	\$311.78		\$2.71	\$27.40	(\$5.53)	\$0.00	\$0.08	(\$15.51)			\$15.80	\$66,994.76	\$67,075.33	\$80.57	
7/31/2011	\$287.48		\$2.84	\$28.37	(\$5.56)	\$0.00		(\$9.85)			\$2.25	\$67,324.56	\$67,405.13	\$80.57	
8/30/2011	\$327.55		\$2.21	\$28.67	(\$5.58)	\$0.00		(\$23.05)			\$11.65	\$67,650.64	\$67,731.21	\$80.57	
9/30/2011	\$314.43		\$2.62	\$27.97	(\$5.61)	\$0.00		(\$20.69)			\$5.50	\$67,971.35	\$68,051.92	\$80.57	
10/31/2011	\$315.21		\$2.24	\$29.59	(\$5.64)	\$0.00		(\$13.33)			\$8.11	\$68,212.29	\$68,292.86	\$80.57	
11/30/2011	\$232.83		\$2.17	\$29.03	(\$5.66)	\$0.00		(\$17.43)			\$14.99	\$68,494.24	\$68,574.81	\$80.57	
12/31/2011	\$266.96		\$2.33	\$30.68	(\$5.68)	\$0.00		(\$12.34)			\$4.70	\$68,704.24	\$68,784.81	\$80.57	
1/31/2012	\$205.30		\$2.37	\$30.91	(\$5.71)	\$0.00		(\$23.07)			\$13.05	\$68,951.96	\$69,032.53	\$80.57	
2/28/2012	\$234.67		\$2.00	\$28.67	(\$5.73)	\$0.00		(\$11.89)			\$17.41	\$69,135.32	\$69,215.89	\$80.57	
3/31/2012	\$165.95		\$2.20	\$30.62	(\$5.75)	\$0.00		(\$9.66)			\$12.94	\$69,275.22	\$69,355.79	\$80.57	
4/30/2012	\$126.96		\$1.53	\$29.35	(\$5.76)	\$0.00		(\$12.18)			\$20.78	\$69,429.55	\$69,510.12	\$80.57	
5/31/2012	\$133.55		\$1.06	\$30.43	(\$5.77)	\$0.00		(\$4.94)			\$17.46	\$69,508.52	\$69,589.09	\$80.57	
6/30/2012	\$61.51		\$0.93	\$30.26	(\$5.79)	\$0.00		(\$7.94)			\$19.37	\$69,667.64	\$69,748.21	\$80.57	
7/31/2012			\$1.07	\$29.19	(\$5.79)	\$0.00		(\$5.10)				\$69,716.91	\$69,797.48	\$80.57	
8/31/2012	\$184.23		\$1.18	\$25.61	(\$5.79)	\$0.00		(\$25.96)			-\$4.96	\$69,707.16	\$69,787.73	\$80.57	
9/30/2012			\$1.16	\$23.71	(\$5.81)	\$0.00		(\$6.90)			\$12.16	\$69,719.32	\$69,800.89	\$80.57	
10/31/2012	\$320.23		\$1.17	\$23.68	(\$5.81)	\$0.00		(\$8.62)			\$10.42	\$70,049.97	\$70,130.54	\$80.57	
11/30/2012	\$95.30		\$1.25	\$21.20	(\$5.84)	\$0.00		(\$6.92)			\$9.69	\$70,154.96	\$70,235.53	\$80.57	
12/31/2012	\$166.75		\$1.22	\$18.79	(\$5.85)	\$0.00		(\$8.23)			\$5.93	\$70,327.64	\$70,408.21	\$80.57	
1/31/2013	\$210.91		\$1.22	\$16.61	(\$5.86)	\$0.00		(\$6.29)			\$5.68	\$70,544.23	\$70,624.80	\$80.57	
2/28/2013	\$219.37		\$1.14	\$15.03	(\$5.88)	\$0.00		(\$10.98)			-\$0.69	\$70,624.80	\$70,705.37	\$80.57	
3/20/2013	\$217.17		\$1.27	\$15.99	(\$5.90)	\$0.00		(\$7.02)			\$4.34	\$70,984.42	\$71,064.99	\$80.57	
4/30/2013	\$155.20		\$1.29	\$14.91	(\$5.92)	\$0.00					\$10.28	\$71,149.90	\$71,230.47	\$80.57	
5/31/2013	\$238.70		\$1.36	\$15.38	(\$5.93)	\$0.00					\$10.81	\$71,399.41	\$71,479.98	\$80.57	
6/30/2013	\$226.97		\$1.37	\$14.88	(\$5.95)	\$0.00					\$3.20	\$71,629.58	\$71,710.15	\$80.57	
7/31/2013	\$287.97		\$1.44	\$15.45	(\$5.97)	\$0.00		(\$7.10)			\$10.92	\$71,928.47	\$72,009.04	\$80.57	
8/31/2013	\$238.18		\$1.17	\$16.08	(\$5.99)	\$0.00					\$11.26	\$72,177.91	\$72,258.48	\$80.57	
9/30/2013	\$230.14		\$1.09	\$15.57	(\$6.02)	\$0.00					\$10.64	\$72,418.69	\$72,499.26	\$80.57	
10/31/2013	\$174.41		\$1.16	\$16.07	(\$6.05)	\$0.00					\$11.19	\$72,604.29	\$72,684.87	\$80.57	
11/30/2013	\$210.57		\$1.16	\$15.15	(\$6.05)	\$0.00					\$10.26	\$72,825.12	\$72,905.69	\$80.57	
12/31/2013	\$184.01		\$1.25	\$15.38	(\$6.07)	\$0.00					\$10.56	\$73,019.69	\$73,099.26	\$80.57	
1/31/2014	\$217.84		\$1.33	\$15.77	(\$6.09)	\$0.00					\$11.01	\$73,248.54	\$73,328.11	\$80.57	
2/28/2014	\$214.48		\$1.16	\$14.44	(\$6.10)	\$0.00					\$9.50	\$73,472.52	\$73,552.09	\$80.57	

Exhibit J
Unit Y37 Escrow Account Reconciliation
VGOB 98-0324-0637

CNX Deposit Information		
Check Date	Check Number	Total
3/20/2014		\$354.45
4/22/2014		\$334.15
5/19/2014		\$287.65
6/20/2014		\$261.06
7/18/2014		\$240.79
8/21/2014		\$217.29
9/18/2014		\$199.37
10/20/2014		\$153.13
11/19/2014		\$135.72
12/22/2014		\$133.75
1/20/2015		\$141.51
2/19/2015		\$163.70
3/19/2015		\$129.71
4/21/2015		\$123.40
5/20/2015		\$115.71
6/23/2015		\$89.70
7/20/2015		\$99.79
8/24/2015		\$113.62
9/22/2015		\$118.18

Escrow Bank Data														
Date	Escrow Royalty Deposits	Income	\$ Mkt Int	CDARS Int	Fees	Distributions	Corrections	Audit Costs	Gain/Loss	Royalty Bonus	Total Int. and Fees	Bank Balance	Running Balance	Difference
3/31/2014	\$354.45		\$1.31	\$16.17	(\$6.12)						\$11.36	\$73,838.33	\$73,915.11	\$76.78
4/30/2014	\$334.15		\$0.86	\$16.51	(\$6.15)						\$11.22	\$74,183.70	\$74,260.48	\$76.78
5/31/2014	\$287.65		\$0.90	\$17.52	(\$6.18)						\$12.24	\$74,483.59	\$74,560.37	\$76.78
6/30/2014	\$261.06		\$0.92	\$16.96	(\$6.21)						\$11.67	\$74,756.32	\$74,833.10	\$76.78
7/31/2014	\$244.27		\$1.00	\$17.54	(\$6.23)						\$12.31	\$75,012.90	\$75,086.20	\$73.30
8/31/2014	\$237.59		\$1.04	\$17.60	(\$6.25)						\$12.39	\$75,242.88	\$75,315.88	\$73.00
9/30/2014	\$199.66		\$0.79	\$16.64	(\$6.25)						\$11.18	\$75,453.72	\$75,526.43	\$72.71
10/31/2014	\$153.34		\$1.10	\$17.03	(\$6.29)						\$11.09	\$75,618.90	\$75,691.40	\$72.50
11/30/2014	\$135.94		\$1.18	\$16.21	(\$6.30)						\$9.79	\$75,909.66	\$75,983.21	\$72.28
12/31/2014	\$133.94		\$2.24	\$13.85	(\$6.30)						\$9.44	\$76,060.81	\$76,132.70	\$71.89
1/31/2015	\$141.71		\$4.17	\$11.60	(\$6.33)						\$6.98	\$76,231.73	\$76,303.38	\$71.65
2/28/2015	\$163.94		\$5.34	\$7.98	(\$6.34)						\$9.02	\$76,370.63	\$76,442.11	\$71.48
3/31/2015	\$129.88		\$7.07	\$8.30	(\$6.35)						\$6.49	\$76,500.69	\$76,572.00	\$71.31
4/30/2015	\$123.57		\$7.73	\$5.12	(\$6.36)						\$6.55	\$76,623.11	\$76,694.26	\$71.15
5/31/2015	\$115.87		\$9.15	\$3.78	(\$6.38)						\$6.20	\$76,719.14	\$76,790.16	\$71.02
6/30/2015	\$89.83		\$8.92	\$3.67	(\$6.39)						\$6.51	\$76,825.59	\$76,896.46	\$70.87
7/31/2015	\$99.94		\$9.56	\$3.34	(\$6.39)						\$5.17	\$76,944.54	\$77,015.25	\$70.71
8/31/2015	\$113.78		\$10.13	\$1.44	(\$6.40)	\$0.00	\$0.00	\$0.00	\$0.00		\$9.55	\$77,072.45	\$77,142.98	\$70.53
9/30/2015	\$118.36		\$10.36	\$5.60	(\$6.41)	\$0.00	\$0.00	\$0.00	\$0.00		\$5,010.50			
											Total			

Total Deposited \$72,132.48

Interest and Fees \$5,010.50

Total \$77,142.98

September 2015 First Bank and Trust balance

\$77,072.45

Difference \$70.53

AFFIDAVIT OF MAILING – COAL OWNER

COMMONWEALTH OF VIRGINIA
COUNTY OF **TAZEWELL**

Applicant: CNX Gas Company LLC
Relief Sought: Disbursement Petition for Y37
VGOB: 98-0324-0637-01

I, Anita D. Duty, after being duly sworn upon oath, state as follows:

1. I am the Pooling Supervisor for CNX Land Resources, Inc. and am responsible for the notification process required by Va. Code Ann. §45.1-361.19 of the Code of Virginia and 4VAC25-160-40.

2. That on **November 3, 2015** a true and correct copy of the coal owner dismissal and prior order were mailed, via certified mail return receipt requested, based upon information and belief, the names and last-known addresses, where such addresses are known, of the parties owning an interest in this cause are set forth and attached hereto.

3. Notice of this cause has therefore been served by mail pursuant to the applicable statues and rules of the Board.



Anita D. Duty
Pooling Supervisor
for CNX Land LLC

STATE OF WEST VIRGINIA
COUNTY OF MERCER, TO-WIT:

TAKEN, SUBSCRIBED AND SWORN to before me this 30th day of November,
2015.

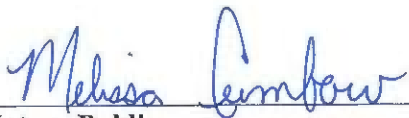

Notary Public

My commission expires: April 9, 2023



CERTIFICATION OF NOTICE
CNX Gas Company LLC

Units Y37 Z38
VGOB 98-0324-0637-01 98-0324-0634-01
Coal owner dismissal

Last Name	First Name	Y37	Z38	MAILED	RECEIPT #	RECEIVED
Commonwealth Coal Company	(Coal Owner)	x	x	11/3/15	7015152000035333 0219	11/17/2015

SENDER: COMPLETE THIS SECTION

- Complete items 1, 2, and 3.
- Print your name and address on the reverse so that we can return the card to you.
- Attach this card to the back of the mailpiece, or on the front if space permits.

1. Article Addressed to:

Commonwealth Coal Corp
c/o Associated Accounting Services
6 Sixth Street, Suite 200
Bristol, TN 37620



9590 9403 0698 5196 3256 05

2. Addressee
7015 1520 0003 5333 400

COMPLETE THIS SECTION ON DELIVERY

A. Signature

X *Annalee Grose* Addressee

B. Received by (Printed Name)

C. Date of Delivery

10-13-15

D. Is delivery address different from item 1? Yes
if YES, enter delivery address below: No

3. Service Type

- | | |
|--|---|
| <input type="checkbox"/> Adult Signature | <input type="checkbox"/> Priority Mail Express® |
| <input type="checkbox"/> Adult Signature Restricted Delivery | <input type="checkbox"/> Registered Mail™ |
| <input checked="" type="checkbox"/> Certified Mail® | <input type="checkbox"/> Registered Mail Restricted Delivery |
| <input type="checkbox"/> Certified Mail Restricted Delivery | <input checked="" type="checkbox"/> Return Receipt for Merchandise |
| <input type="checkbox"/> Collect on Delivery | <input type="checkbox"/> Signature Confirmation™ |
| <input type="checkbox"/> Collect on Delivery Restricted Delivery | <input type="checkbox"/> Signature Confirmation Restricted Delivery |
| <input type="checkbox"/> Insured Mail (over \$500) | |

PS Form 3811, April 2015 PSN 7530-02-000-9053

Y37, 237 138 HS Domestic Return Receipt