

BEFORE THE VIRGINIA GAS AND OIL BOARD

PETITIONER: CNX Gas Company LLC

DIVISION OF GAS AND OIL

DOCKET NO: VGOB 98-0324-0631-02

RELIEF SOUGHT: (1) DISBURSEMENT FROM ESCROW REGARDING TRACT(S) 2A (2) AND AUTHORIZATION FOR DIRECT PAYMENT OF ROYALTIES

HEARING DATE: December 15, 2015

DRILLING UNIT: Z37

BUCHANAN COUNTY, VIRGINIA

PETITION FOR ORDER OF DISBURSEMENT OF ESCROW FUNDS

1. Petitioner and its counsel

Petitioner is CNX Gas Company LLC, 627 Claypool Hill Mall Road, Cedar Bluff, VA 24609, (276) 596-5075. Petitioner's counsel is Mark A. Swartz, Hillard & Swartz, LLP, 122 Capital Street, Suite 201, Charleston, WV 25301.

2. Relief Sought

(1) the disbursement of escrowed funds heretofore deposited with the Board's Escrow Agent, attributable to Tract 2A, as depicted upon the annexed table; and (2) authorization to begin paying royalties directly to Doris Betty Addison.

3. Legal Authority

Va. Code Ann. § 45.1-361.1 et seq., 4 VAC 25-160-140., and relevant Virginia Gas and Oil Board Orders ("Board") heretofore promulgated pursuant to law.

4. Type of Well(s)

Coalbed Methane

5. Factual basis for relief requested

Affidavit from Commonwealth Coal Corporation dated September 30, 2015 stating they have no legal claim to CBM royalties based on the current state of Virginia law, therefore 100% of the royalty will be paid to the oil and gas owners, namely Doris Betty Addison. The Designated Operator to pay royalties directly to the persons identified in Exhibit EE annexed hereto and the annexed Table, further, specifies how said royalties are to be divided and paid.

6. Attestation

The foregoing Petition to the best of my knowledge, information, and belief is true and correct.

Property lines shown on this plat were provided by CNX Gas Company LLC and were taken from deed descriptions and chains of title of record. This does not represent a current boundary survey. This certification is as to the size, shape and location of the proposed unit.

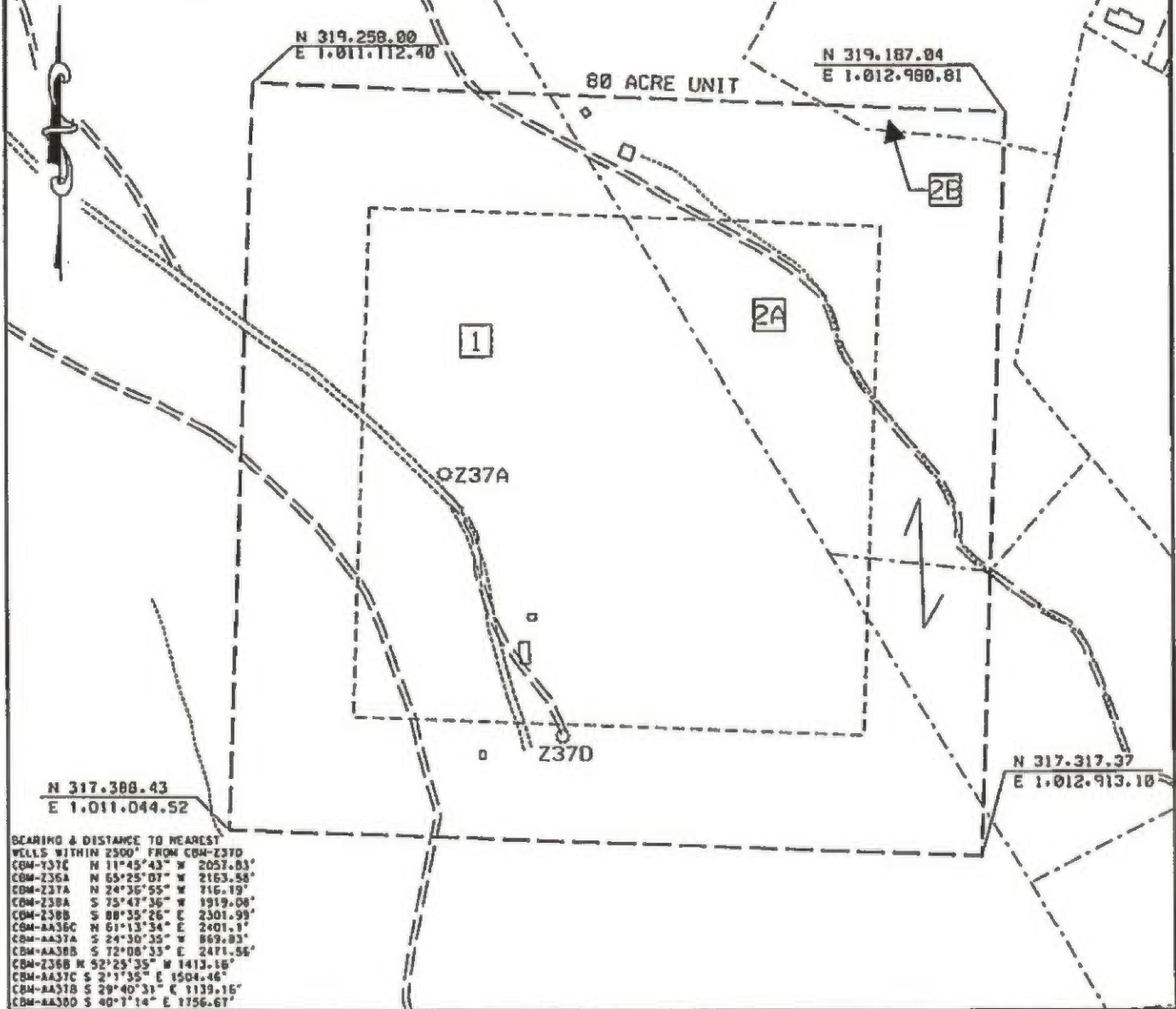

BEARING & DISTANCE TO NEAREST WELLS WITHIN 2500' FROM CDM-237D

CDM-Y37C	N 11°45'43"	W 2057.83'
CDM-Z36A	N 65°25'07"	W 2163.58'
CDM-Z37A	N 24°36'55"	W 316.19'
CDM-Z38A	S 75°47'36"	W 1919.08'
CDM-Z38B	S 88°35'26"	E 2501.99'
CDM-AA36C	N 61°13'34"	E 2401.1'
CDM-AA37A	S 24°30'39"	W 869.83'
CDM-AA38B	S 72°08'33"	E 2471.56'
CDM-Z36B	N 52°25'35"	W 1413.16'
CDM-AA37C	S 2°1'35"	E 1504.46'
CDM-AA37B	S 29°40'31"	E 1139.16'
CDM-AA38D	S 40°1'14"	E 1756.67'

EXHIBIT A
OAKWOOD FIELD
UNIT Z37
FORCE POOLING
VGOB-98-0324-0631-01

Company CNX Gas Company LLC Well Name and Number UNIT Z37

Tract No. _____ Elevation _____ Quadrangle GREEN MOUNTAIN

County BUCHANAN District GARDEN Scale: 1" = 480' Date 1-18-11

This plat is a new plat ; an updated plat _____ ; or a final plat No. 041898

Form DGO-GO-7 Rev. 9/91 Richard C. Murphy (Affix Seal)
Licensed Professional Engineer or Licensed Land Surveyor

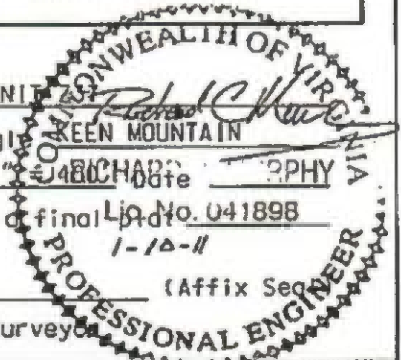

CNX Gas Company LLC

Unit Z 37

Tract Identifications

1. Commonwealth Coal Corporation Tract 2 (965.00 Acre Tract) – Fee
Consolidation Coal Company – Below Drainage Coal Leased
Knox Creek Coal Corporation – Coal In Tiller and Above Leased
CNX Gas Company LLC – Oil, Gas and CBM Leased
57.42 Acres 71.7750%

- 2A. Commonwealth Coal Corporation Tract 3 (87.13 Acre Tract) – Coal
Reserve Coal Properties Company – Below Drainage Coal Leased
Knox Creek Coal Corporation – Coal In Tiller and Above Leased
Doris Addison – Surface, Oil and Gas
CNX Gas Company LLC – Oil, Gas and CBM Leased
22.00 Acres 27.5000%

- 2B. Commonwealth Coal Corporation Tract 3 (87.13 Acre Tract) – Coal
Reserve Coal Properties Company – Below Drainage Coal Leased
Knox Creek Coal Corporation – Coal In Tiller and Above Leased
Gerald K. Shortt - Surface, Oil and Gas
0.58 Acres 0.7250%

"This title block is for general informational purposes only and does not reflect an analysis of the severance deed and its effect upon coal bed methane ownership and should not be relied upon for such purpose."

Exhibit E
Unit Z-37
Docket #VGOB 98-0324-0631-02
List of Respondents that require escrow

	Net Acres in Unit	Interest in Unit
<u>Tract #2B - 0.58 acres</u>		
<u>COAL OWNERSHIP</u>		
(1) Commonwealth Coal Corp. Tr 3 (87.13 Acre Tract) P.O. Box 1269 Bristol, VA 24203	0.58 acres	0.7250%
<u>OIL & GAS OWNERSHIP</u>		
<i>W9 Pending</i>		
(1) Gerald K. Shortt PO Box 33 Shortt Gap, VA 24647	0.58 acres	0.72500%

Exhibit EE
Unit Z-37
Docket #VGOB 98-0324-0631-02
List of Respondents with Royalty Split Agreements/Court Orders/HB2058

		Net Acres in Unit	Interest in Unit	Percent of Escrow
<u>Tract #2A - 22.00 acres</u>				
<u>COAL OWNERSHIP</u>				
(1)	Commonwealth Coal Corp. Tr 3 <i>(87.13 Acre Tract)</i> P.O. Box 1269 Bristol, VA 24203	22.00 acres	27.5000%	n/a
<u>OIL & GAS OWNERSHIP</u>				
<i>Affidavit from Commonwealth Coal Corporation, dated September 30, 2015 stating they make no claim to the CBM due to the current state of law The owners listed below are plaintiffs in case no: 1:10-cv65</i>				
(1)	Dorris Betty Addison 1305 Terrace Court Sykesville, MD 21784	22.00 acres	27.5000%	97.4314% -100%

AFFIDAVIT OF MAILING

COMMONWEALTH OF VIRGINIA
COUNTY OF **BUCHANAN**

Applicant: CNX Gas Company LLC
Relief Sought: Disbursement Petition for Z37
VGOB: 98-0324-0631-02

I, Anita D. Duty, after being duly sworn upon oath, state as follows:

1. I am the Pooling Supervisor for CNX Land Resources, Inc. and am responsible for the notification process required by Va. Code Ann. §45.1-361.19 of the Code of Virginia and 4VAC25-160-40.
2. That on November 12, 2015 a true and correct copy of the Notice of Hearing and Exhibits were mailed, via certified mail return receipt requested, based upon information and belief, the names and last-known addresses, where such addresses are known, of the parties owning an interest in this cause are set forth and attached hereto.
3. Notice of this cause has therefore been served by mail pursuant to the applicable statutes and rules of the Board.

Anita D. Duty
Pooling Supervisor
for CNX Land LLC

STATE OF WEST VIRGINIA

COUNTY OF MERCER, TO-WIT:

TAKEN, SUBSCRIBED AND SWORN to before me this 4th day of December,
2015.

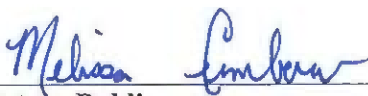
Notary Public

My commission expires: April 9, 2023



CERTIFICATION OF NOTICE
CNX Gas Company LLC

Unit Y37, Z37, Z38
VGOB 98-0324-0637-01, 98-0324-0631-02, 98-0324-0634-01
Disbursement

Last Name	First Name	Y37	Z37	Z38	MAILED	RECEIPT #		RECEIVED
Addison	Dorris Betty	x	x	x	11/13/15	700818300000135	7302	11/17/2015
Burke	Elmer			x	11/13/15	700818300000135	7296	11/17/2015
Shaver	Jen	x	x	x	11/13/15	7009168000010891	1373	11/18/2015
VDDT		x			11/13/15	700818300000135	7289	11/18/2015
Wade	Rondal & Freda	x			11/13/15	7009168000010891	1489	11/16/2015

courtesy copy

SENDER: COMPLETE THIS SECTION	COMPLETE THIS SECTION ON DELIVERY
<ul style="list-style-type: none"> Complete items 1, 2, and 3. Also complete item 4 if Restricted Delivery is desired. Print your name and address on the reverse so that we can return the card to you. Attach this card to the back of the mailpiece, or on the front if space permits. 	<p>A. Signature <input checked="" type="checkbox"/> <i>Mail R. Fries</i> <input type="checkbox"/> Agent <input type="checkbox"/> Addressee</p> <p>B. Received by (Printed Name) <i>MAIL R. FRIES</i></p> <p>C. Date of Delivery <i>11/17/15</i></p>
<p>1. Article Addressed to:</p> <p style="text-align: center;">DorisBetty Addison 1305 TERRACE CT SYKESVILLE MD 21784-8363</p>	<p>D. Is delivery address different from item 1? <input type="checkbox"/> Yes If YES, enter delivery address below: <input type="checkbox"/> No</p> <p>3. Service Type <input checked="" type="checkbox"/> Certified Mail <input type="checkbox"/> Express Mail <input type="checkbox"/> Registered <input type="checkbox"/> Return Receipt for Merchandise <input type="checkbox"/> Insured Mail <input type="checkbox"/> C.O.D.</p> <p>4. Restricted Delivery? (Extra Fee) <input type="checkbox"/> Yes</p>
<p>2 7008 1830 0000 0135 7302 <i>AA38 Y 37, 2 37 238</i></p>	
<p>PS Form 3811, February 2004 Domestic Return Receipt 102595-02-M-1540</p>	

SENDER: COMPLETE THIS SECTION	COMPLETE THIS SECTION ON DELIVERY
<ul style="list-style-type: none"> Complete items 1, 2, and 3. Also complete item 4 if Restricted Delivery is desired. Print your name and address on the reverse so that we can return the card to you. Attach this card to the back of the mailpiece, or on the front if space permits. 	<p>A. Signature <input checked="" type="checkbox"/> <i>Rondal Wade</i> <input type="checkbox"/> Agent <input type="checkbox"/> Addressee</p> <p>B. Received by (Printed Name)</p> <p>C. Date of Delivery <i>11/16/15</i></p>
<p>1. Article Addressed to:</p> <p style="text-align: center;">Rondal & Freda Wade 1053 SHORT HILL RD Raven VA 24639-8505</p>	<p>D. Is delivery address different from item 1? <input type="checkbox"/> Yes If YES, enter delivery address below: <input type="checkbox"/> No</p> <p>3. Service Type <input checked="" type="checkbox"/> Certified Mail <input type="checkbox"/> Express Mail <input type="checkbox"/> Registered <input type="checkbox"/> Return Receipt for Merchandise <input type="checkbox"/> Insured Mail <input type="checkbox"/> C.O.D.</p> <p>4. Restricted Delivery? (Extra Fee) <input type="checkbox"/> Yes</p>
<p>7009 1680 0001 0891 1489 <i>437 disc</i></p>	
<p>PS Form 3811, February 2004 Domestic Return Receipt 102595-02-M-1540</p>	

SENDER: COMPLETE THIS SECTION	COMPLETE THIS SECTION ON DELIVERY
<ul style="list-style-type: none"> Complete items 1, 2, and 3. Also complete item 4 if Restricted Delivery is desired. Print your name and address on the reverse so that we can return the card to you. Attach this card to the back of the mailpiece, or on the front if space permits. 	<p>A. Signature <input checked="" type="checkbox"/> <i>[Signature]</i> <input type="checkbox"/> Agent <input type="checkbox"/> Addressee</p> <p>B. Received by (Printed Name)</p> <p>C. Date of Delivery <i>11-18-15</i></p>
<p>1. Article Addressed to:</p> <p style="text-align: center;">Commonwealth of Virginia DEPT. OF TRANSPORTATION 870 BONHAM RD Bristol VA 24201-2002</p>	<p>D. Is delivery address different from item 1? <input type="checkbox"/> Yes If YES, enter delivery address below: <input type="checkbox"/> No</p> <p>3. Service Type <input checked="" type="checkbox"/> Certified Mail <input type="checkbox"/> Express Mail <input type="checkbox"/> Registered <input type="checkbox"/> Return Receipt for Merchandise <input type="checkbox"/> Insured Mail <input type="checkbox"/> C.O.D.</p> <p>4. Restricted Delivery? (Extra Fee) <input type="checkbox"/> Yes</p>
<p>2 7008 1830 0000 0135 7289 <i>437 disc</i></p>	

Exhibit J
Unit Z37 Escrow Account Reconciliation
VGOB 98-0324-0631

CNX Deposit Information			Total
Check Date	Check Number		
12/24/2003	31575		\$21,685.76
1/23/2004	33080		\$420.97
2/25/2004	33911		\$481.98
3/25/2004	34779		\$634.73
4/23/2004	35712		\$537.90
5/25/2004	36611		\$596.60
6/25/2004	37742		\$555.05
7/23/2004	38715		\$610.98
8/25/2004	39854		\$641.57
9/24/2004	40990		\$612.65
10/25/2004	42093		\$552.70
11/24/2004	43198		\$525.96
12/24/2004	44210		\$611.07
1/25/2005	45863		\$488.27
2/25/2005	46886		\$702.72
3/24/2005	48191		\$609.26
4/25/2005	49372		\$539.12
5/25/2005	50678		\$642.20
6/24/2005	51842		\$618.03
7/25/2005	52880		\$654.90
8/25/2005	54215		\$608.09
9/23/2005	55539		\$503.54
10/25/2005	56766		\$619.89
11/25/2005	58047		\$934.40
12/23/2005	59300		\$1,057.52
1/25/2006	61198		\$658.49
2/24/2006	62496		\$1,111.67
3/24/2006	63876		\$1,223.82
4/25/2006	65237		\$864.29
5/25/2006	66665		\$787.66
6/23/2006	67823		\$749.68
7/25/2006	69344		\$658.54
8/25/2006	71091		\$557.34
9/25/2006	72500		\$574.69
10/25/2006	74199		\$801.08
11/25/2006	75837		\$637.41
12/25/2006	77617		\$420.56
1/25/2007	79441		\$507.16
2/25/2007	81311		\$296.70
3/25/2007	83231		\$953.33
4/25/2007	85199		\$649.61
5/25/2007	87216		\$787.42
6/25/2007	89281		\$541.42
7/25/2007	91341		\$830.66
8/25/2007	93401		\$888.44
9/25/2007	95461		\$826.30
10/25/2007	97521		\$781.44
11/25/2007	99581		\$657.90
12/25/2007	101641		\$536.36
1/25/2008	103701		\$721.28
2/25/2008	105761		\$804.01
3/25/2008	107821		\$894.96
4/25/2008	109881		\$841.45

Escrow Bank Data														
Date	Escrow Royalty Deposits	Income	\$ Mkt Int	CDARS Int	Fees	Distributions	Corrections	Audit Costs	Gain/Loss	Royalty Bonns	Total Int. and Fees	Bank Balance	Running Balance	Difference
12/31/2003	\$21,685.76	\$1.19									\$1.19	\$21,686.95	\$21,686.95	\$0.00
1/31/2004	\$420.97	\$2.23				\$0.00					\$2.23	\$22,110.15	\$22,110.15	\$0.00
2/28/2004	\$481.98	\$1.67				\$0.00					\$1.67	\$22,593.80	\$22,593.80	\$0.00
3/31/2004	\$634.73	\$1.01				\$0.00					\$1.01	\$23,229.54	\$23,229.54	\$0.00
4/30/2004	\$537.90	\$2.78				\$0.00					\$2.78	\$23,770.22	\$23,770.22	\$0.00
5/31/2004	\$596.60	\$2.80				\$0.00					\$2.80	\$24,369.62	\$24,369.62	\$0.00
6/30/2004	\$555.05	\$3.89				\$0.00					\$3.89	\$24,928.56	\$24,928.56	\$0.00
7/31/2004	\$610.98	\$5.28				\$0.00					\$5.28	\$25,544.82	\$25,544.82	\$0.00
8/31/2004	\$641.57	\$11.12				\$0.00					\$11.12	\$26,197.51	\$26,197.51	\$0.00
9/30/2004	\$612.65	\$13.22				\$0.00					\$13.22	\$26,823.38	\$26,823.38	\$0.00
10/31/2004	\$552.70	\$16.34				\$0.00					\$16.34	\$27,392.42	\$27,392.42	\$0.00
11/30/2004	\$525.96	\$21.36				\$0.00					\$21.36	\$27,939.74	\$27,939.74	\$0.00
12/31/2004	\$611.07	\$21.56				\$0.00					\$21.56	\$28,572.37	\$28,572.37	\$0.00
1/31/2005	\$488.27	\$30.01				\$0.00					\$30.01	\$29,090.65	\$29,090.65	\$0.00
2/28/2005	\$702.72	\$34.94				\$0.00					\$34.94	\$29,828.31	\$29,828.31	\$0.00
3/31/2005	\$609.26	\$34.72				\$0.00					\$34.72	\$30,472.29	\$30,472.29	\$0.00
4/30/2005	\$539.12	\$46.51				\$0.00					\$46.51	\$31,057.92	\$31,057.92	\$0.00
5/31/2005	\$642.20	\$49.72				\$0.00					\$49.72	\$31,749.84	\$31,749.84	\$0.00
6/30/2005	\$418.03	\$54.80				\$0.00					\$54.80	\$32,222.67	\$32,222.67	\$0.00
7/31/2005	\$654.90	\$56.64				\$0.00					\$56.64	\$32,934.21	\$32,934.21	\$0.00
8/31/2005	\$608.09	\$64.97				\$0.00					\$64.97	\$33,607.27	\$33,607.27	\$0.00
9/30/2005	\$503.54	\$70.95				\$0.00					\$70.95	\$34,181.76	\$34,181.76	\$0.00
10/31/2005	\$619.89	\$74.47				\$0.00					\$74.47	\$34,876.12	\$34,876.12	\$0.00
11/30/2005	\$934.40	\$78.56				\$0.00					\$78.56	\$35,889.08	\$35,889.08	\$0.00
12/31/2005	\$1,057.52	\$84.94				\$0.00					\$84.94	\$37,031.54	\$37,031.54	\$0.00
1/31/2006	\$658.49	\$97.17				\$0.00					\$97.17	\$37,787.20	\$37,787.20	\$0.00
2/28/2006	\$1,111.67	\$101.05				\$0.00					\$101.05	\$38,999.92	\$38,999.92	\$0.00
3/31/2006	\$1,223.82	\$104.87				\$0.00					\$104.87	\$40,328.61	\$40,328.61	\$0.00
4/30/2006	\$864.29	\$127.65				\$0.00					\$127.65	\$41,320.55	\$41,320.55	\$0.00
5/31/2006	\$787.66	\$125.48				\$0.00					\$125.48	\$42,233.69	\$42,233.69	\$0.00
6/30/2006	\$749.68	\$133.59				\$0.00					\$133.59	\$43,116.96	\$43,116.96	\$0.00
7/31/2006	\$658.54	\$135.61				\$0.00					\$135.61	\$43,911.11	\$43,911.11	\$0.00
8/31/2006	\$0.00	\$147.71				\$0.00					\$147.71	\$44,058.82	\$44,058.82	\$0.00
10/31/2006	\$710.74	\$171.16				\$0.00					\$0.00	\$45,190.85	\$45,190.85	\$0.00
11/30/2006	\$727.75	\$178.36				\$0.00					\$171.16	\$46,231.46	\$46,163.09	-\$68.37
12/31/2006	\$420.56	\$183.06			(\$3.13)	\$0.00					\$175.23	\$47,134.44	\$46,975.73	-\$158.71
1/31/2007	\$507.16	\$174.40			(\$25.11)	\$0.00					\$157.95	\$47,712.95	\$47,554.24	-\$158.71
2/28/2007	\$0.00	\$169.53				\$0.00					\$174.40	\$48,394.51	\$48,235.80	-\$158.71
3/31/2007	\$1,250.03	\$159.62				\$0.00					\$159.62	\$49,973.69	\$49,814.98	-\$158.71
4/30/2007	\$1,437.03	\$186.20				\$0.00					\$0.00	\$50,464.59	\$50,464.59	\$0.00
5/31/2007	\$541.42	\$175.77				\$0.00					\$186.20	\$51,596.92	\$51,438.21	-\$158.71
6/30/2007	\$0.00	\$185.23				\$0.00					\$175.77	\$52,314.11	\$52,155.40	-\$158.71
7/31/2007	\$1,719.10	\$365.82				\$0.00					\$185.23	\$52,499.34	\$53,171.29	\$671.95
8/31/2007	\$826.30	\$384.52				\$0.00					\$365.82	\$54,401.35	\$54,425.55	\$24.20
9/30/2007	\$781.44	\$296.75				\$0.00					\$384.52	\$55,412.17	\$55,436.37	\$24.20
10/31/2007	\$0.00	\$189.29				\$0.00					\$296.75	\$56,490.36	\$56,514.56	\$24.20
11/30/2007	\$1,194.26	\$197.96				\$0.00					\$189.29	\$58,071.87	\$57,361.75	-\$710.12
12/31/2007	\$721.28	\$184.92				\$0.00					\$197.96	\$58,978.07	\$59,002.27	\$24.20
1/31/2008	\$812.08	\$149.36				\$0.00					\$184.92	\$60,896.29	\$60,896.29	\$0.00
2/29/2008	\$804.01	\$128.57				\$0.00					\$149.36	\$62,720.99	\$62,720.99	\$0.00
3/31/2008	\$894.96	\$114.00				\$0.00					\$128.57	\$64,881.05	\$64,881.05	\$0.00
4/30/2008	\$841.45	\$86.62				\$0.00					\$114.00	\$66,809.12	\$66,809.12	\$0.00

Exhibit J
Unit Z37 Escrow Account Reconciliation
VG0B 98-0324-0631

CNX Deposit Information		Escrow Bank Data															
Check Date	Check Number	Total	Date	Escrow Royalty Deposits	Income	\$ Mkt Int	CDARS Int	Fees	Distributions	Corrections	Audit Costs	Gain/Loss	Royalty Bonus	Total Int. and Fees	Bank Balance	Running Balance	Difference
5/25/2008	33659,33660	\$1,023.83	5/31/2008	\$1,023.83	\$72.30				\$0.00					\$72.30	\$63,905.25	\$63,929.45	\$24.20
6/25/2008	35344,35345	\$995.45	6/30/2008	\$995.45	\$73.09				\$0.00					\$73.09	\$64,973.79	\$64,997.99	\$24.20
7/25/2008	37159,37160	\$1,353.19	7/31/2008	\$1,353.19	\$71.60				\$0.00					\$71.60	\$66,398.58	\$66,422.78	\$24.20
8/25/2008	38917,38918	\$1,390.29	8/31/2008	\$1,390.29	\$92.98				\$0.00					\$92.98	\$67,881.85	\$67,906.05	\$24.20
9/25/2008	40754,40755	\$1,500.25	9/30/2008	\$1,500.25	\$84.57				\$0.00					\$84.57	\$69,466.67	\$69,490.87	\$24.20
10/25/2008	42915,42916	\$1,074.62	10/31/2008	\$1,074.62	\$69.37				\$0.00					\$69.37	\$70,610.66	\$70,634.86	\$24.20
11/25/2008	45283,45284	\$916.62	11/30/2008	\$916.62	\$92.85				\$0.00					\$92.85	\$71,620.13	\$71,644.33	\$24.20
12/25/2008	46741,47872	\$810.27	12/31/2008	\$810.27	\$38.07				\$0.00					\$38.07	\$72,468.47	\$72,492.67	\$24.20
1/25/2009	48392,49334	\$683.59	1/31/2009	\$77.10	\$3.53				\$0.00					\$3.53	\$72,549.10	\$73,179.79	\$630.69
2/25/2009	51757,52808	\$730.91	2/28/2009	\$1,337.40	(\$6.58)				\$0.00					(\$6.58)	\$73,879.92	\$73,904.12	\$24.20
3/25/2009	53634,54629	\$628.73	3/31/2009	\$628.73	\$18.16				\$0.00					\$18.16	\$74,526.81	\$74,551.01	\$24.20
4/25/2009	55241,56128	\$387.82	4/30/2009	\$387.82	(\$11.72)				\$0.00					(\$11.72)	\$74,902.91	\$74,927.11	\$24.20
5/25/2009	56784,57767	\$359.31	5/31/2009	\$359.31	(\$11.88)				\$0.00					(\$11.88)	\$75,250.34	\$75,274.54	\$24.20
6/25/2009	58266,59021	\$298.30	6/30/2009	\$298.30	(\$12.31)				\$0.00					(\$12.31)	\$75,536.33	\$75,560.53	\$24.20
7/25/2009	61205,62019	\$282.34	7/31/2009	\$282.34	(\$7.28)				\$0.00					(\$7.28)	\$75,808.39	\$75,832.59	\$24.20
8/25/2009	62595,63534	\$325.53	8/31/2009	\$325.53	(\$5.16)				\$0.00					(\$5.16)	\$76,104.59	\$76,128.79	\$24.20
9/25/2009	64195,65012	\$257.17	9/30/2009	\$257.17	(\$5.68)				\$0.00					(\$5.68)	\$76,400.76	\$76,424.96	\$24.20
10/25/2009	65621,67330	\$193.20	10/31/2009	\$193.20	(\$5.05)				\$0.00					(\$5.05)	\$76,651.88	\$76,676.08	\$24.20
11/19/2009	65621,67330	\$193.20	11/30/2009	\$193.20	(\$5.05)				\$0.00					(\$5.05)	\$76,839.40	\$76,863.60	\$24.20
12/18/2009	69086	\$609.91	12/31/2009	\$609.91	(\$21.43)				\$0.00					(\$21.43)	\$77,427.88	\$77,452.08	\$24.20
1/18/2010	70394	\$653.66	1/31/2010	\$653.66	\$14.44			\$0.00	\$0.00					\$14.44	\$78,072.79	\$78,120.18	\$47.39
2/22/2010	72124	\$693.81	2/1/2010	\$693.81	\$15.02			(\$6.28)	\$0.00					\$8.74	\$78,775.34	\$78,822.73	\$47.39
3/22/2010	73693	\$1,059.96	3/1/2010	\$1,059.96	\$16.77			(\$6.56)	\$0.00	\$0.00				\$10.21	\$79,845.51	\$79,892.90	\$47.39
4/20/2010	75598	\$830.04	4/1/2010	\$830.04	\$17.54			(\$6.65)	\$0.00					\$10.89	\$80,686.44	\$80,733.83	\$47.39
5/19/2010	77274	\$811.36	5/1/2010	\$811.36	\$16.07			(\$6.72)	\$0.00					\$9.35	\$81,507.15	\$81,554.54	\$47.39
6/21/2010	78745	\$540.65	6/1/2010	\$540.65	\$16.76			(\$6.79)	\$0.00					\$61.93	\$81,985.87	\$82,033.26	\$47.39
7/20/2010	80415	\$680.76	7/1/2010	\$680.76		\$16.94	\$2.34	(\$6.83)	\$0.00					\$12.45	\$82,679.08	\$82,726.47	\$47.39
8/20/2010	82077	\$622.78	8/1/2010	\$622.78		\$14.58	\$5.70	(\$6.89)	\$0.00					\$13.39	\$83,315.25	\$83,362.64	\$47.39
9/22/2010	83708	\$751.28	9/1/2010	\$751.28		\$13.66	\$8.07	(\$6.94)	\$0.00					\$14.79	\$84,081.32	\$84,128.71	\$47.39
10/19/2010	86329	\$747.46	10/1/2010	\$747.46		\$12.82	\$11.65	(\$7.01)	\$0.00					(\$74.10)	\$84,754.68	\$84,802.07	\$47.39
11/19/2010	89171	\$482.61	11/1/2010	\$482.61		\$11.42	\$14.55	(\$7.06)	\$0.00					(\$91.56)	\$85,303.29	\$85,350.68	\$47.39
12/20/2010	90961	\$500.87	12/1/2010	\$500.87		\$8.75	\$21.63	(\$7.11)	\$0.00					(\$73.58)	\$85,706.46	\$85,753.85	\$47.39
1/20/2011	92204	\$24,840.42	1/31/2011	\$24,840.42		\$10.65	\$28.61	(\$7.94)	\$0.00					\$25.07	\$110,571.95	\$110,619.34	\$47.39
2/24/2011	93997	\$656.86	2/28/2011	\$656.86		\$13.09	\$29.95	(\$9.21)	\$0.00					\$4.57	\$111,233.38	\$111,280.77	\$47.39
3/21/2011	95538	\$648.03	3/31/2011	\$648.03		\$11.22	\$39.19	(\$9.27)	\$0.00					\$2.21	\$111,883.62	\$111,931.01	\$47.39
4/20/2011	97335	\$586.60	4/30/2011	\$586.60		\$8.90	\$39.93	(\$9.32)	\$0.00					\$19.50	\$113,018.89	\$113,066.28	\$47.39
5/19/2011	98899	\$527.45	5/31/2011	\$527.45		\$8.98	\$42.06	(\$9.37)	\$0.00					\$9.83	\$113,588.68	\$113,636.07	\$47.39
6/21/2011	100572	\$559.96	6/30/2011	\$559.96		\$8.45	\$41.20	(\$9.42)	\$0.00	\$0.12				\$25.22	\$114,254.12	\$114,301.51	\$47.39
7/19/2011	11153	\$592.83	7/31/2011	\$592.83		\$8.78	\$42.68	(\$9.47)	\$0.00					\$1.21	\$114,770.41	\$114,817.80	\$47.39
8/19/2011	12842	\$559.57	8/30/2011	\$562.47		\$5.27	\$48.88	(\$9.52)	\$0.00					\$19.94	\$116,730.17	\$116,777.56	\$47.39
9/19/2011	14486	\$1,938.82	9/30/2011	\$1,939.82		\$4.55	\$47.67	(\$9.56)	\$0.00					\$9.35	\$117,276.87	\$117,324.26	\$47.39
10/13/2011	7038	\$537.35	10/31/2011	\$537.35		\$4.20	\$50.59	(\$9.73)	\$0.00					\$13.83	\$117,775.24	\$117,822.63	\$47.39
11/14/2011	9088	\$484.54	11/30/2011	\$484.54		\$4.05	\$49.64	(\$9.77)	\$0.00					\$13.83	\$118,270.36	\$118,317.75	\$47.39
12/15/2011	10586	\$469.39	12/31/2011	\$469.39		\$4.37	\$52.47	(\$9.81)	\$0.00					\$25.73	\$118,770.36	\$118,817.75	\$47.39
1/18/2012	12155	\$436.51	1/31/2012	\$436.51		\$4.81	\$52.95	(\$9.86)	\$0.00					\$8.05	\$118,714.92	\$118,762.31	\$47.39
2/20/2012	13895	\$421.77	2/28/2012	\$421.77		\$3.76	\$49.12	(\$9.89)	\$0.00					\$22.45	\$119,159.14	\$119,206.53	\$47.39
3/20/2012	15460	\$348.21	3/31/2012	\$348.21		\$4.14	\$52.46	(\$9.93)	\$0.00					\$22.37	\$119,581.82	\$119,629.21	\$47.39
4/20/2012	17090	\$225.47	4/30/2012	\$225.47		\$2.65	\$50.75	(\$9.96)	\$0.00					\$35.92	\$120,025.72	\$120,073.11	\$47.39
5/21/2012	18646	\$204.63	5/31/2012	\$204.63		\$1.83	\$52.61	(\$9.98)	\$0.00					\$30.21	\$120,208.45	\$120,255.84	\$47.39
6/20/2012	19831	\$152.52	6/30/2012	\$152.52		\$1.61	\$52.32	(\$10.00)	\$0.00					\$33.49	\$120,241.94	\$120,289.33	\$47.39
7/25/2012	24198	\$142.46	7/31/2012	\$142.46		\$1.86	\$45.48	(\$10.02)	\$0.00					(\$44.89)	\$120,562.10	\$120,609.49	\$47.39
8/23/2012	0214000460	\$185.13	8/31/2012	\$327.59		\$2.00	\$45.48	(\$10.02)	\$0.00					\$21.65	\$120,583.75	\$120,631.14	\$47.39
9/24/2012	0214001447	\$232.62	9/30/2012	\$232.62		\$1.52	\$42.11	(\$10.05)	\$0.00					\$18.63	\$121,109.98	\$121,157.37	\$47.39
10/22/2012	0214005924	\$274.98	10/31/2012	\$507.60		\$1.53	\$42.06	(\$10.05)	\$0.00					\$18.63	\$121,109.98	\$121,157.37	\$47.39

**Exhibit J
Unit Z37 Escrow Account Reconciliation
VGOB 98-0324-0631**

CNX Deposit Information			Total
Check Date	Check Number		Total
11/20/2012	0214011512		\$219.76
12/19/2012	0214016774		\$273.64
1/22/2013	0214022068		\$359.97
2/20/2013	E000093970		\$423.15
3/20/2013	E00005085		\$364.26
4/21/2013	E00006164		\$318.74
5/21/2013	E00007355		\$397.65
6/19/2013	E00008669		\$439.30
7/22/2013	E000010072		\$410.72
8/20/2013	E00011414		\$444.73
9/20/2013	E00012721		\$331.89
10/21/2013	E00015922		\$306.01
11/19/2013	E00017025		\$305.18
12/18/2013	E00018383		\$338.47
1/21/2014	E00019741		\$356.53
2/24/2014	E00021215		\$414.82
3/20/2014	E00022605		\$618.18
4/22/2014	E00024600		\$644.54
5/19/2014	E00026312		\$547.82
7/18/2014	E00029901		\$454.01
8/21/2014	E00031655		\$469.49
9/18/2014	E00033533		\$481.96
10/20/2014	E00037372		\$321.89
11/19/2014	E00038912		\$367.68
12/22/2014	E00040704		\$403.40
1/20/2015	E00042520		\$374.99
2/19/2015	E00044547		\$440.18
3/19/2015	E00046347		\$283.41
4/21/2015	E00048268		\$246.98
5/20/2015	E00051065		\$222.44
6/23/2015	E00053061		\$164.24
7/20/2015	E00055008		\$175.90
8/24/2015	E00056997		\$175.71
9/22/2015	E00058914		\$190.41
Total Deposited			\$127,833.85
Interest and Fees			\$6,585.30
Total			\$134,419.15
September 2015 First Bank and Trust balance			
			\$134,374.66
Difference			\$44.49

Escrow Bank Data														
Date	Escrow Deposits	Income	\$ Mkt Int	CDARS Int	Fees	Distributions	Corrections	Audit Costs	Gain/Loss	Royalty Bonus	Total Int. and Fees	Bank Balance	Running Balance	Difference
11/30/2012	\$219.76		\$1.64	\$37.66	(\$10.09)			(\$11.96)			\$17.25	\$121,346.99	\$121,391.48	\$44.49
12/31/2012	\$273.64		\$1.61	\$33.37	(\$10.11)			(\$14.24)			\$10.63	\$121,631.26	\$121,675.75	\$44.49
1/31/2013	\$359.97		\$1.63	\$29.49	(\$10.14)			(\$10.88)			\$10.10	\$122,001.33	\$122,045.82	\$44.49
2/28/2013	\$423.15		\$1.40	\$26.96	(\$10.17)			(\$19.00)			-\$0.81	\$122,423.67	\$122,468.16	\$44.49
3/31/2013	\$364.26		\$1.55	\$28.67	(\$10.20)			(\$12.15)			\$7.87	\$122,795.80	\$122,840.29	\$44.49
4/30/2013	\$318.74		\$1.43	\$27.07	(\$10.23)						\$18.27	\$123,132.81	\$123,177.30	\$44.49
5/31/2013	\$397.65		\$1.39	\$28.34	(\$10.26)						\$19.47	\$123,549.93	\$123,594.42	\$44.49
6/30/2013	\$439.30		\$1.22	\$27.43	(\$10.30)			(\$12.28)			\$6.07	\$123,995.30	\$124,039.79	\$44.49
7/31/2013	\$410.72		\$1.33	\$28.49	(\$10.33)						\$19.49	\$124,425.51	\$124,470.00	\$44.49
8/31/2013	\$444.73		\$1.48	\$28.60	(\$10.37)						\$19.71	\$124,889.95	\$124,934.44	\$44.49
9/30/2013	\$331.89		\$0.59	\$29.08	(\$10.41)						\$19.26	\$125,241.10	\$125,285.59	\$44.49
10/31/2013	\$306.01		\$0.55	\$30.02	(\$10.44)						\$20.13	\$125,567.24	\$125,611.73	\$44.49
11/30/2013	\$305.18		\$0.59	\$28.29	(\$10.46)						\$18.42	\$125,890.84	\$125,935.33	\$44.49
12/31/2013	\$338.47		\$0.67	\$28.73	(\$10.49)						\$18.91	\$126,248.22	\$126,292.71	\$44.49
1/31/2014	\$356.53		\$0.76	\$29.45	(\$10.52)						\$19.69	\$126,624.44	\$126,668.93	\$44.49
2/28/2014	\$414.82		\$0.69	\$26.98	(\$10.55)						\$17.12	\$127,056.38	\$127,100.87	\$44.49
3/31/2014	\$618.18		\$0.83	\$30.20	(\$10.59)						\$20.44	\$127,695.00	\$127,739.49	\$44.49
4/30/2014	\$644.54		\$0.94	\$29.27	(\$10.64)						\$19.57	\$128,359.11	\$128,403.60	\$44.49
5/31/2014	\$547.82		\$1.06	\$31.07	(\$10.70)						\$21.43	\$128,928.36	\$128,972.85	\$44.49
6/30/2014	\$454.01		\$1.10	\$31.55	(\$10.74)						\$20.64	\$129,403.01	\$129,447.50	\$44.49
7/31/2014	\$469.49		\$1.04	\$31.44	(\$10.78)						\$21.70	\$129,894.20	\$129,938.69	\$44.49
8/31/2014	\$481.96		\$1.10	\$31.55	(\$10.82)						\$21.83	\$130,397.99	\$130,442.48	\$44.49
9/30/2014	\$418.96		\$1.00	\$29.83	(\$10.82)						\$20.01	\$130,836.96	\$130,881.45	\$44.49
10/31/2014	\$321.89		\$1.26	\$30.53	(\$10.90)						\$20.89	\$131,179.74	\$131,224.23	\$44.49
11/30/2014	\$367.68		\$0.92	\$30.60	(\$10.93)						\$20.59	\$131,568.01	\$131,612.50	\$44.49
12/31/2014	\$403.40		\$0.58	\$26.13	(\$10.93)						\$15.08	\$132,377.26	\$132,421.75	\$44.49
1/31/2015	\$374.99		\$6.22	\$19.86	(\$11.00)						\$15.78	\$133,128.59	\$133,173.08	\$44.49
2/28/2015	\$440.18		\$9.48	\$13.67	(\$11.03)						\$15.08	\$133,829.56	\$133,874.05	\$44.49
3/31/2015	\$283.41		\$12.49	\$14.20	(\$11.07)						\$15.62	\$134,128.59	\$134,173.08	\$44.49
4/30/2015	\$246.98		\$13.62	\$8.76	(\$11.09)						\$11.29	\$133,386.86	\$133,431.35	\$44.49
5/31/2015	\$222.44		\$16.06	\$6.46	(\$11.12)						\$11.40	\$133,620.70	\$133,665.19	\$44.49
6/30/2015	\$164.24		\$15.67	\$6.29	(\$11.14)						\$10.82	\$133,795.76	\$133,840.25	\$44.49
7/31/2015	\$175.90		\$16.77	\$5.71	(\$11.15)						\$11.33	\$133,982.99	\$134,027.48	\$44.49
8/31/2015	\$175.71		\$17.73	\$2.47	(\$11.17)						\$9.03	\$134,167.73	\$134,212.22	\$44.49
9/30/2015	\$190.41		\$18.10	\$9.60	(\$11.18)						\$16.52	\$134,374.66	\$134,419.15	\$44.49
Total											\$6,585.30			