

**BEFORE THE VIRGINIA GAS AND OIL BOARD**

**PETITIONER:** CNX Gas Company LLC

**DIVISION OF GAS AND OIL**

**DOCKET NO:** VGOB 92-0721-0240-05

**RELIEF SOUGHT: (1) DISBURSEMENT FROM ESCROW REGARDING TRACT(S) A portion of 1, A portion of 1A, 5 (2) AND AUTHORIZATION FOR DIRECT PAYMENT OF ROYALTIES**

**HEARING DATE:** December 15, 2015

**DRILLING UNIT:** W20

**BUCHANAN COUNTY, VIRGINIA**

**PETITION FOR ORDER OF DISBURSEMENT OF ESCROW FUNDS**

**1. Petitioner and its counsel**

Petitioner is CNX Gas Company LLC, 627 Claypool Hill Mall Road, Cedar Bluff, VA 24609, (276) 596-5075. Petitioner's counsel is Mark A. Swartz, Hillard & Swartz, LLP, 122 Capital Street, Suite 201, Charleston, WV 25301.

**2. Relief Sought**

(1) the disbursement of escrowed funds heretofore deposited with the Board's Escrow Agent, attributable to Tracts 1, 1A, & 5, as depicted upon the annexed table; and (2) authorization to begin paying royalties directly to the following parties; Nancy C. Duty, Barbara Cook & James W. Huffman, Agent for W.S. Ellis Heirs.

**3. Legal Authority**

Va. Code Ann. § 45.1-361.1 et seq., 4 VAC 25-160-140., and relevant Virginia Gas and Oil Board Orders ("Board") heretofore promulgated pursuant to law.

**4. Type of Well(s)**

Coalbed Methane

**5. Factual basis for relief requested**

- a. James W. Huffman, Agent for W.S. Ellis Heirs is entitled to 100% of the CBM royalties awarded under Case No. CL12-294, Opinion dated March 10, 2015, Said decision allows the Applicant and Designated Operator to pay royalties directly to the person(s) identified in Exhibit EE annexed hereto and the annexed Table, further, specifies how said royalties are to be paid.
- b. Nancy C. Duty and Barbara Cook are the gas claimants in Tract 1 & 1A As such, is entitled to 100% of the CBM royalties now in escrow and as may be hereafter payable. See Va. Code Ann. § 45.1-361.22:2.A.
- c. That CNX Gas Company LLC has given the notice(s) required by § 45.1-361.22:2.A to all conflicting claimants identified in the above referenced pooling Order and any supplemental Orders pertaining thereto.
- d. That none of the conflicting claimants noticed have provided, within 45 days of the notice(s) given as provided in b. above, the Board, its designated agent the Director of the Division of Gas and Oil, the Operator and/or the Applicant evidence of either an agreement regarding the escrowed funds/royalties or a proceeding regarding same.
- e. That a detailed accounting in accordance with the applicable provisions of § 45.1-361.22 is submitted herewith and identified as Exhibit J.
- f. That an Exhibit identified as Table 1 is annexed hereto, and it specifies how the disbursement (s) is to be calculated and paid by the escrow agent.
- g. That Va. Code Ann. § 45.1-361.22:2.A. further provides that the Operator shall pay such royalties as may hereafter be payable directly to the gas claimant CNX Gas Company LLC and not escrow same. See Exhibit EE annexed hereto.

#### **6. Attestation**

The foregoing Petition to the best of my knowledge, information, and belief is true and correct.

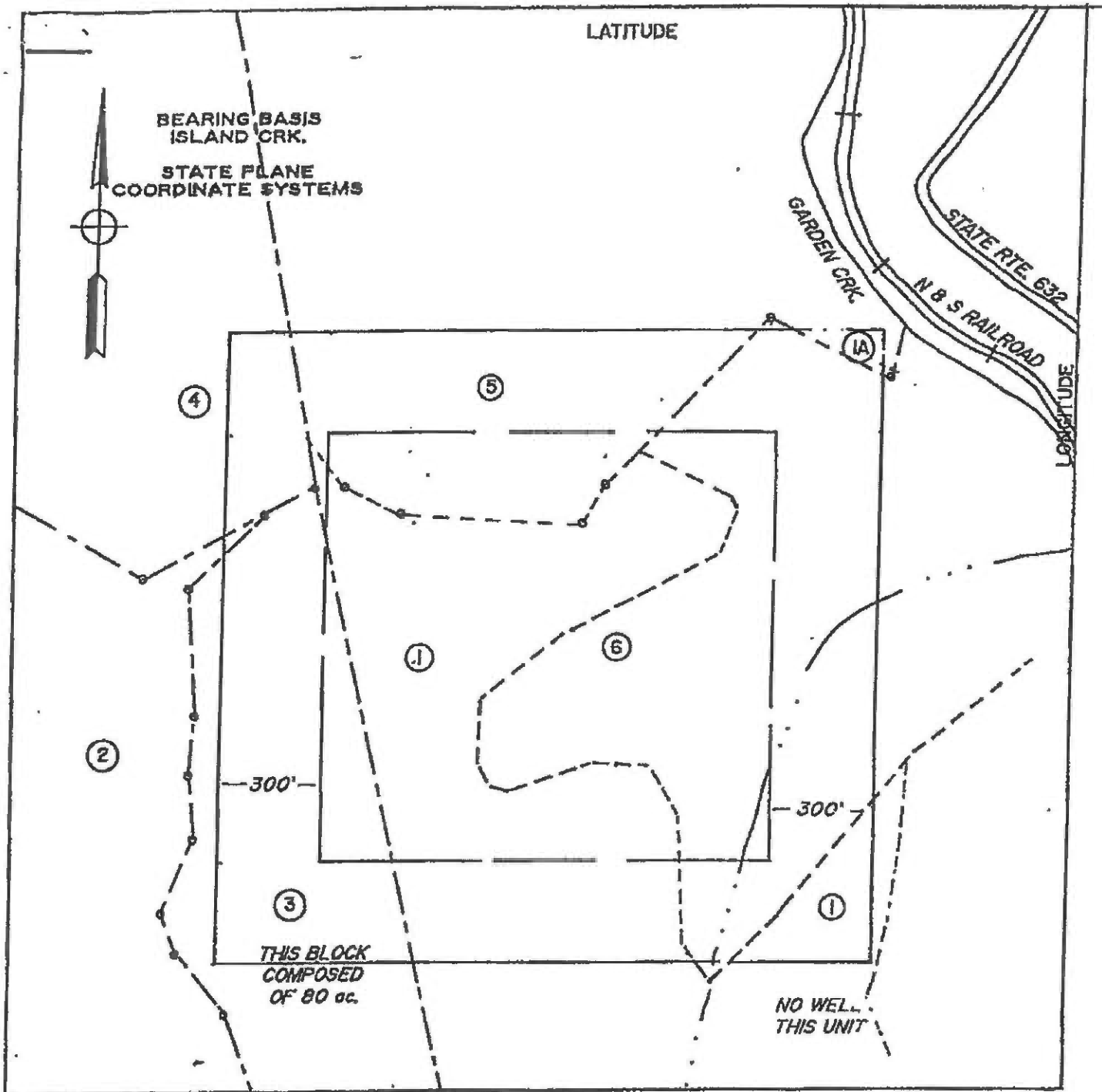

WELL LOCATION PLAT

COMPANY OXY USA INC WELL NAME and No. UNIT W-20  
 TRACT No. NA ELEVATION NA  
 COUNTY BUCHANAN DISTRICT GARDEN-HURRICANE

THIS PLAT IS A NEW PLAT X; AN UPDATED PLAT \_\_\_\_\_; OR A FINAL LOCATION PLAT \_\_\_\_\_

+ DENOTES THE LOCATION OF A WELL ON UNITED STATES TOPOGRAPHIC MAPS OF SCALE 1" TO 24,000, LATITUDE AND LONGITUDE LINES BEING REPRESENTED BY BORDER LINES AS SHOWN.

*H.C. Van Meter*

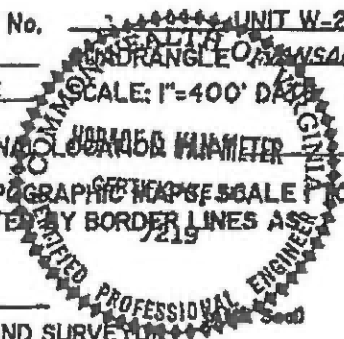

**Well Plat Legend  
Property and Lease Information  
Well Unit -- W-20**

1. Coal . . . . . Hugh Macrae Land Trust Tract 11  
 Oil & Gas . . . . . Gaston Cook, Heirs  
 Oil & Gas Lessee . . . . . None of Record  
 Coal Lessee . . . . . Consolidation Coal Company  
 . . . . . Island Creek Coal Company  
 . . . . . Permac, Inc.  
 Coalbed Methane Lessee . . . . . Pocahontas Gas Partnership

1 = 31.68% - 25.34 Acres

- 1A. Coal . . . . . Hugh Macrae Land Trust Tract 11  
 Oil & Gas . . . . . Permac, Inc.  
 Oil & Gas Lessee . . . . . None of Record  
 Coal Lessee . . . . . Consolidation Coal Company  
 . . . . . Island Creek Coal Company  
 . . . . . Permac, Inc.  
 Coalbed Methane Lessee . . . . . Pocahontas Gas Partnership

1A = 0.64% - 0.51 Acres

2. Coal, Oil, & Gas . . . . . Yukon Pocahontas Coal Company, Et Al,  
 . . . . . BVP Tract 9  
 Oil & Gas Lessee . . . . . Cabot Oil & Gas Corporation  
 Coal Lessee . . . . . Island Creek Coal Company  
 . . . . . Permac, Inc.  
 Coalbed Methane Lessee . . . . . Buchanan Production Company

2 = 0.07% - 0.06 Acres

3. Coal . . . . . Mullins Tract 1  
 Oil & Gas . . . . . Consolidation Coal Company  
 Oil & Gas Lessee . . . . . None of Record  
 Coal Lessee . . . . . Consolidation Coal Company  
 . . . . . Island Creek Coal Company  
 . . . . . Permac Inc.  
 Coalbed Methane Lessee . . . . . No lease of Record

3 = 15.68% - 12.54 Acres

6

Well Plat Legend  
Well Unit W-20  
Page 2

4. Coal . . . . . Landon R. Wyatt and Wayles R. Harrison,  
Trustees, Big Axe Tract 32  
Oil & Gas . . . . . Dianna L. Graham  
Oil & Gas Lessee . . . . . None of Record  
Coal Lessee . . . . . Island Creek Coal Company  
Permac, Inc.  
Coalbed Methane Lessee . . . . . Buchanan Production Company

4 = 3.12% - 2.50 Acres

5. Coal . . . . . Hugh Macrae Land Trust Tract 11  
Oil & Gas . . . . . W.S. Ellis, Heirs  
Oil & Gas Lessee . . . . . None of Record  
Coal Lessee . . . . . Consolidation Coal Company  
Island Creek Coal Company  
Permac, Inc.  
Coalbed Methane Lessee . . . . . Pocahontas Gas Partnership

5 = 15.61% - 12.49 Acres

6. Coal . . . . . Hugh Macrae Land Trust Tract 11  
Oil & Gas . . . . . Permac, Inc.  
Oil & Gas Lessee . . . . . None of Record  
Coal Lessee . . . . . Consolidation Coal Company  
Island Creek Coal Company  
Permac, Inc.  
Coalbed Methane Lessee . . . . . Pocahontas Gas Partnership

6 = 33.20% - 26.56 Acres



Exhibit E  
Unit W-20  
Docket #VGOB 92-0721-0240-05  
List of Respondents that require escrow

	Net Acres in Unit	Interest in Unit	Division of 3 - Panel 6.945%	Division of 4 - Panel 38.891%	Division of 5 - Panel 33.254%
<b><u>Tract #1 - 25.34 acres</u></b>					
<b><u>COAL OWNERSHIP</u></b>					
(1) Hugh MacRae Land Trust, Tr. 11 c/o Alan Siegel, Esq. Gump, Strauss, Akin LLP 1 Bryant Park New York, NY 10036-6715	25.34 acres	31.6750%	2.200%	12.319%	10.533%
<i>By Assignment and Bill of Sale, HMLT devised all o Torch Energy Advisors Inc. effective September 4, 1991 and recorded in Buchanan County under DB474 / PG384.</i>					
Torch Oil & Gas Company c/o Sue Ann Craddock 670 Dona Ana Road SW Deming, NM 88030					
<b><u>OIL &amp; GAS OWNERSHIP</u></b>					
(1) Gaston Cook Heirs, Devisees, Successors or Assigns	25.34 acres	31.6750%	2.200%	12.319%	10.533%
(c) Harold V. Cooke P.O. Box 305 Oakwood, VA 24631	2.53 acres 1/10 of 25.34 acres	3.1675%	0.220%	1.232%	1.053%
(d) Leslie K. Cook 5714 W. Nobis Circle Homosassa, FL 32646	2.53 acres 1/10 of 25.34 acres	3.1675%	0.220%	1.232%	1.053%
<b>Total tract acres</b>	<b>5.0680</b>				
<b>Total tract percent</b>	<b>6.3350%</b>				

**Tract #1A - 0.51 acres**

**COAL OWNERSHIP**

(1) Hugh MacRae Land Trust, Tr. 11 c/o Alan Siegel, Esq. Gump, Strauss, Akin LLP 1 Bryant Park New York, NY 10036-6715	0.51 acres	0.6375%	0.044%	0.248%	0.212%
--	------------	---------	--------	--------	--------

Exhibit E  
Unit W-20  
Docket #VGOB 92-0721-0240-05  
List of Respondents that require escrow

	Net Acres in Unit	Interest in Unit	Division of 3 - Panel 6.945%	Division of 4 - Panel 38.891%	Division of 5 - Panel 33.254%
--	----------------------	---------------------	------------------------------------	-------------------------------------	-------------------------------------

*By Assignment and Bill of Sale, HMLT devised all o  
Torch Energy Advisors Inc. effective September 4, 1991 and recorded in Buchanan County under DB474 / PG384.*

Torch Oil & Gas Company  
c/o Sue Ann Craddock  
670 Dona Ana Road SW  
Deming, NM 88030

**OIL & GAS OWNERSHIP**

(1) Gaston Cook Heirs, Devisees, Successors or Assigns	0.51 acres	0.6375%	0.044%	0.248%	0.212%
(c) Harold V. Cooke P.O. Box 305 Oakwood, VA 24631	0.05 acres 1/10 of 0.51 acres	0.0638%	0.004%	0.025%	0.021%
(d) Leslie K. Cook 5714 W. Nobis Circle Homosassa, FL 32646	0.05 acres 1/10 of 0.51 acres	0.0638%	0.004%	0.025%	0.021%
<b>Total tract acres</b>	<b>0.1020</b>				
<b>Total tract percent</b>	<b>0.1275%</b>				

**Tract #3 - 12.54 acres**

**COAL OWNERSHIP**

T.R. Mullins, et al., Tr.1	12.54 acres	15.6750%	1.089%	6.096%	5.213%
(1) Theodore A. Mullins Heirs, Devisees, Successors or Assigns					
(a) Theodore Blaine Mullins c/o Brenda Mullins 1550 Summitt Drive Charleston WV 25302	1.39 acres 1/9 of 25.34 acres	1.7417%	0.121%	0.677%	0.579%
(b) Cornelia Maurice Mullins c/o Brenda Mullins 1550 Summitt Drive Charleston WV 25302	1.39 acres 1/9 of 25.34 acres	1.7417%	0.121%	0.677%	0.579%

**Exhibit E**  
**Unit W-20**  
**Docket #VGOB 92-0721-0240-05**  
**List of Respondents that require escrow**

	Net Acres in Unit	Interest in Unit	Division of 3 - Panel 6.945%	Division of 4 - Panel 38.891%	Division of 5 - Panel 33.254%
(c) Marilyn Mullins 11800 Herrick Lane Louisville KY 40243	1.39 acres 1/9 of 25.34 acres	1.7417%	0.121%	0.677%	0.579%
(2) John L. & Lucille M. Mullins Sr. Heirs, Devisees, Successors or Assigns					
(a) George W. Mullins, Sr. 165 Muller Road Cottageville WV 25239	1.05 acres 1/12 of 25.34 acres	1.3063%	0.091%	0.508%	0.434%
(b) Jo Ann Barker 1103 Wycliffe Place Dayton OH 45459	1.05 acres 1/12 of 25.34 acres	1.3063%	0.091%	0.508%	0.434%
(c) John L. Mullins, Jr. Heirs, Devisees, Successors or Assigns					
(c.1) Stephanie Mullins-Williams 824 Jordan Avenue Orlando, FL 32809	0.26 acres 1/48 of 25.34 acres	0.3266%	0.023%	0.127%	0.109%
(c.2) John David Mullins 1411 Lineberger Avenue Gastonia, NC 28052	0.26 acres 1/48 of 25.34 acres	0.3266%	0.023%	0.127%	0.109%
(c.3) Barndon Overton Mullins 1411 Lineberger Avenue Gastonia, NC 28052	0.26 acres 1/48 of 25.34 acres	0.3266%	0.023%	0.127%	0.109%
(c.4) Heather M. Dawson-Bazzle 1411 Lineberger Avenue Gastonia, NC 28052	0.26 acres 1/48 of 25.34 acres	0.3266%	0.023%	0.127%	0.109%
(d) Thomas L. Mullins Star Route 79B Poca, WV 25159	1.05 acres 1/12 of 25.34 acres	1.3063%	0.091%	0.508%	0.434%
(3) Augutus C. Mullins Heirs, Devisees, Successors or Assigns					
(a) Madeline Hunt, widow PO Box 7305 Zephyrhills, FL 33543	4.18 acres 1/3 of 25.34 acres	5.2250%	0.363%	2.032%	1.738%

Exhibit E  
Unit W-20  
Docket #VGOB 92-0721-0240-05  
List of Respondents that require escrow

	Net Acres in Unit	Interest in Unit	Division of 3 - Panel 6.945%	Division of 4 - Panel 38.891%	Division of 5 - Panel 33.254%	
<b><u>OIL &amp; GAS OWNERSHIP</u></b>						
(1)	CNX Gas Company LLC 1000 Consol Energy Drive Canonsburg, PA 15317 <i>Previously Consolidation Coal Company</i>	12.54 acres	15.6750%	1.089%	6.096%	5.213%
	Total tract acres	12.5400				
	Total tract percent	15.6750%				
			Total Acreage in Conflict	17.7100		
			Total Percentage in Conflict		22.1375%	

Exhibit EE  
Unit W-20  
Docket #VGOB 92-0721-0240-05  
List of Respondents with Royalty Split Agreements/Court Orders/HB2058

	Net Acres in Unit	Interest in Unit	Division of 3 - Panel 6.945%	Division of 4 - Panel 38.891%	Division of 5 - Panel 33.254%	Percent of Escrow
<b><u>Tract #1 - 25.34 acres</u></b>						
<b><u>COAL OWNERSHIP</u></b>						
(1) Hugh MacRae Land Trust, Tr. 11 c/o Alan Siegel, Esq. Gump, Strauss, Akin LLP 1 Bryant Park New York, NY 10036-6715	25.34 acres	31.6750%	2.200%	12.319%	10.533%	n/a
<i>By Assignment and Bill of Sale, HMLT devised all o Torch Energy Advisors Inc. effective September 4, 1991 and recorded in Buchanan County under DB474 / PG384.</i>						
Torch Oil & Gas Company c/o Sue Ann Craddock 670 Dona Ana Road SW Deming, NM 88030						
<b><u>OIL &amp; GAS OWNERSHIP</u></b>						
(1) Gaston Cook Heirs, Devisees, Successors or Assigns	25.34 acres	31.6750%	2.200%	12.319%	10.533%	
(a) Mary Ann Bartram 1539 Nicolay Way Baltimore, MD 21201	2.53 acres 1/10 of 25.34 acres	3.1675%	0.220%	1.232%	1.053%	n/a
(b) Thelma Jean Kline 3707 Overview Drive Fredericksburg, VA 22408	2.53 acres 1/10 of 25.34 acres	3.1675%	0.220%	1.232%	1.053%	n/a
(e) Mamie K. Cook 140505 Watson Lane #1 Woodbridge, VA 22193	2.53 acres 1/10 of 25.34 acres	3.1675%	0.220%	1.232%	1.053%	n/a
(f) Robert B. Cook Heirs, Devisees, Successors, or Assigns						
(f.1) Barbara Cook 132 Autumn Chase Road Lebanon, VA 24266-4545	2.53 acres 1/10 of 25.34 acres	3.1675%	0.220%	1.232%	1.053%	5.5436% HB2058
(g) Nancy C. Duty P.O. Box 816 Grundy, VA 24614	2.53 acres 1/10 of 25.34 acres	3.1675%	0.220%	1.232%	1.053%	5.5436% HB2058

Exhibit EE  
Unit W-20  
Docket #VGOB 92-0721-0240-05  
List of Respondents with Royalty Split Agreements/Court Orders/HB2058

	Net Acres in Unit	Interest in Unit	Division of 3 - Panel 6.945%	Division of 4 - Panel 38.891%	Division of 5 - Panel 33.254%	Percent of Escrow
(h) Betty Lawonne Gibson 2117 Old York Road York, SC 29745	2.53 acres 1/10 of 25.34 acres	3.1675%	0.220%	1.232%	1.053%	n/a
(i) Kathy Diane Murray 147 Holly Ave. Mt. Airy, NC 27030	2.53 acres 1/10 of 25.34 acres	3.1675%	0.220%	1.232%	1.053%	n/a
(j) Francis C. Hinchee Stearns 14411 North Fairview Lane Woodbridge, VA 22191	2.53 acres 1/10 of 25.34 acres	3.1675%	0.220%	1.232%	1.053%	n/a
	<b>Total tract acres</b> <b>Total tract percent</b>	<b>20.2720</b> <b>25.3400%</b>				

Tract #1A - 0.51 acres

**COAL OWNERSHIP**

(1) Hugh MacRae Land Trust, Tr. 11 c/o Alan Siegel, Esq. Gump, Strauss, Akin LLP 1 Bryant Park New York, NY 10036-6715	0.51 acres	0.6375%	0.044%	0.248%	0.212%	n/a
--	------------	---------	--------	--------	--------	-----

*By Assignment and Bill of Sale, HMLT devised all o  
Torch Energy Advisors Inc. effective September 4, 1991 and recorded in Buchanan County under DB474 / PG384.*

Torch Oil & Gas Company  
c/o Sue Ann Craddock  
670 Dona Ana Road SW  
Deming, NM 88030

**OIL & GAS OWNERSHIP**

(1) Gaston Cook Heirs, Devisees, Successors or Assigns	0.51 acres	0.6375%	0.044%	0.248%	0.212%	
(a) Mary Ann Bartram 1539 Nicolay Way Baltimore, MD 21201	0.05 acres 1/10 of 0.51 acres	0.0638%	0.004%	0.025%	0.021%	n/a
(b) Thelma Jean Kline 3707 Overview Drive Fredericksburg, VA 22408	0.05 acres 1/10 of 0.51 acres	0.0638%	0.004%	0.025%	0.021%	n/a

Exhibit EE  
Unit W-20  
Docket #VGOB 92-0721-0240-05  
List of Respondents with Royalty Split Agreements/Court Orders/HB2058

	Net Acres in Unit	Interest in Unit	Division of 3 - Panel 6.945%	Division of 4 - Panel 38.891%	Division of 5 - Panel 33.254%	Percent of Escrow
(e) Mamie K. Cook 140505 Watson Lane #1 Woodbridge, VA 22193	0.05 acres 1/10 of 0.51 acres	0.0638%	0.004%	0.025%	0.021%	n/a
(f) Robert B. Cook Heirs, Devisees, Successors, or Assigns						
(f.1) Barbara Cook 132 Autumn Chase Road Lebanon, VA 24266-4545	0.05 acres 1/10 of 0.51 acres	0.0638%	0.004%	0.025%	0.021%	0.1116% HB2058
(g) Nancy C. Duty P.O. Box 816 Grundy, VA 24614	0.05 acres 1/10 of 0.51 acres	0.0638%	0.004%	0.025%	0.021%	0.1116% HB2058
(h) Betty Lawonne Gibson 2117 Old York Road York, SC 29745	0.05 acres 1/10 of 0.51 acres	0.0638%	0.004%	0.025%	0.021%	n/a
(i) Kathy Diane Murray 147 Holly Ave. Mt. Airy, NC 27030	0.05 acres 1/10 of 0.51 acres	0.0638%	0.004%	0.025%	0.021%	n/a
(j) Francis C. Hinchee Stearns 14411 North Fairview Lane Woodbridge, VA 22191	0.05 acres 1/10 of 0.51 acres	0.0638%	0.004%	0.025%	0.021%	n/a
	<b>Total tract acres</b>	<b>0.4080</b>				
	<b>Total tract percent</b>	<b>0.5100%</b>				

Tract #4 - 2.50 acres

COAL OWNERSHIP

(1) Harrison-Wyatt, L.L.C., Tr.32 P.O. Box 11000 Danville, VA 24543	2.50 acres	3.1250%	0.217%	1.215%	1.039%	n/a
---	------------	---------	--------	--------	--------	-----

OIL & GAS OWNERSHIP

(1) Dianna Graham P. O. Box 395 Aylett, VA 23009	2.50 acres	3.1250%	0.217%	1.215%	1.039%	n/a
--	------------	---------	--------	--------	--------	-----

*Entitled to 100% of the Royalties*

Exhibit EE  
Unit W-20  
Docket #VGOB 92-0721-0240-05  
List of Respondents with Royalty Split Agreements/Court Orders/HB2058

	Net Acres in Unit	Interest in Unit	Division of 3 - Panel 6.945%	Division of 4 - Panel 38.891%	Division of 5 - Panel 33.254%	Percent of Escrow	
<b><u>Tract #5 - 12.49 acres</u></b>							
<b><u>COAL OWNERSHIP</u></b>							
(1)	Hugh MacRae Land Trust, Tr. 11 c/o Alan Siegel, Esq. Gump, Strauss, Akin LLP 1 Bryant Park New York, NY 10036-6715	12.49 acres	15.6125%	1.084%	6.072%	5.192%	n/a
<i>By Assignment and Bill of Sale, HMLT devised all o Torch Energy Advisors Inc. effective September 4, 1991 and recorded in Buchanan County under DB474 / PG384.</i>							
Torch Oil & Gas Company c/o Sue Ann Craddock 670 Dona Ana Road SW Deming, NM 88030							
<b><u>OIL &amp; GAS OWNERSHIP</u></b>							
(1)	W.S. Ellis Heirs, Devisees, Successors or Assigns c/o James W. Harman, Agent 296 Timberleaf Beavercreek, OH 45430	12.49 acres	15.6125%	1.084%	6.072%	5.192%	27.3244%
<i>Prevailing plaintiff under Case No. 12-294 Awarded 100% of the CBM royalty.</i>							
<b><u>Tract #6 - 26.56 acres</u></b>							
<b><u>COAL OWNERSHIP</u></b>							
(1)	Hugh MacRae Land Trust, Tr. 11 c/o Alan Siegel, Esq. Gump, Strauss, Akin LLP 1 Bryant Park New York, NY 10036-6715	26.56 acres	33.2000%	2.306%	12.912%	11.040%	n/a
<i>By Assignment and Bill of Sale, HMLT devised all o Torch Energy Advisors Inc. effective September 4, 1991 and recorded in Buchanan County under DB474 / PG384.</i>							

Exhibit EE  
 Unit W-20  
 Docket #VGOB 92-0721-0240-05  
 List of Respondents with Royalty Split Agreements/Court Orders/HB2058

	Net Acres in Unit	Interest in Unit	Division of 3 - Panel 6.945%	Division of 4 - Panel 38.891%	Division of 5 - Panel 33.254%	Percent of Escrow	
Torch Oil & Gas Company c/o Sue Ann Craddock 670 Dona Ana Road SW Deming, NM 88030							
<b><u>OIL &amp; GAS OWNERSHIP</u></b>							
(1)	CNX Gas Company LLC 1000 Consol Energy Drive Canonsburg, PA 15317 <i>Previously Consolidation Coal Company</i>	26.56 acres	33.2000%	2.306%	12.912%	11.040%	n/a
					<b>Total Acreage Resolved</b>	62.2300	
					<b>Total Percentage Resolved</b>		77.7875%

**AFFIDAVIT OF MAILING**

**COMMONWEALTH OF VIRGINIA**  
**COUNTY OF BUCHANAN**

**Applicant:** CNX Gas Company LLC  
**Relief Sought:** Disbursement Petition for W20  
VGOB: 92-0721-0240-05

I, Anita D. Duty, after being duly sworn upon oath, state as follows:

1. I am the Pooling Supervisor for CNX Land Resources, Inc. and am responsible for the notification process required by Va. Code Ann. §45.1-361.19 of the Code of Virginia and 4VAC25-160-40.

2. That on November 13, 2015 a true and correct copy of the Notice of Hearing and Exhibits were mailed, via certified mail return receipt requested, based upon information and belief, the names and last-known addresses, where such addresses are known, of the parties owning an interest in this cause are set forth and attached hereto.

3. Notice of this cause has therefore been served by mail pursuant to the applicable statues and rules of the Board.

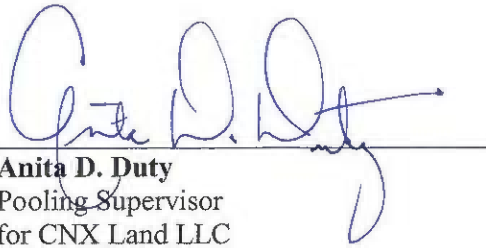
  
\_\_\_\_\_  
**Anita D. Duty**  
Pooling Supervisor  
for CNX Land LLC

**STATE OF WEST VIRGINIA**

**COUNTY OF MERCER, TO-WIT:**

**TAKEN, SUBSCRIBED AND SWORN** to before me this 4th day of December, 2015.

  
\_\_\_\_\_  
**Notary Public**

My commission expires: April 9, 2023



CERTIFICATION OF NOTICE

CNX Gas Company LLC

Unit W20  
 VGOB 92-0721-0240-05

**Disbursement**

Buchanan County

Last Name	First Name	MAILED	RECEIPT #	Received
Cook	Barbara	11/13/2015	7008183000000135	7371 11/17/2015
Cook	T. Shea	11/13/2015	7008183000000135	7388 11/18/2015
Duty	Nancy C	11/13/2015	7008183000000135	7395 11/19/2015
James W. Huffman, Agent for WS Ellis Heirs		11/13/2015	7008183000000135	7401 11/17/2015

SENDER: COMPLETE THIS SECTION	COMPLETE THIS SECTION ON DELIVERY	
<ul style="list-style-type: none"> <li>Complete items 1, 2, and 3. Also complete item 4 if Restricted Delivery is desired.</li> <li>Print your name and address on the reverse so that we can return the card to you.</li> <li>Attach this card to the back of the mailpiece, or on the front if space permits.</li> </ul>	A. Signature <input checked="" type="checkbox"/> <i>Russell Duty</i> <input type="checkbox"/> Agent <input type="checkbox"/> Addressee	
1. Article Addressed to:  <p style="text-align: center;">Nancy C. Duty PO Box 816 Grundy VA 24614-0816</p>	B. Received by (Printed Name)	C. Date of Delivery
	D. Is delivery address different from item 1? <input type="checkbox"/> Yes If YES, enter delivery address below: <input type="checkbox"/> No	
3. Service Type <input checked="" type="checkbox"/> Certified Mail <input type="checkbox"/> Express Mail <input type="checkbox"/> Registered <input type="checkbox"/> Return Receipt for Merchandise <input type="checkbox"/> Insured Mail <input type="checkbox"/> C.O.D.		
4. Restricted Delivery? (Extra Fee) <input type="checkbox"/> Yes		
7009 1680 0001 0891 1380 <span style="float: right;">VPSSGul disb</span>		
PS Form 3811, February 2004	Domestic Return Receipt	102595-02-M-1540

SENDER: COMPLETE THIS SECTION	COMPLETE THIS SECTION ON DELIVERY	
<ul style="list-style-type: none"> <li>Complete items 1, 2, and 3. Also complete item 4 if Restricted Delivery is desired.</li> <li>Print your name and address on the reverse so that we can return the card to you.</li> <li>Attach this card to the back of the mailpiece, or on the front if space permits.</li> </ul>	A. Signature <input checked="" type="checkbox"/> <i>Barbara Cook</i> <input type="checkbox"/> Agent <input type="checkbox"/> Addressee	
1. Article Addressed to:  <p style="text-align: center;">Barbara Cook 132 Autumn Chase Road Lebanon VA 24266-4545</p>	B. Received by (Printed Name) <i>Barbara Cook</i>	C. Date of Delivery <i>11/19/15</i>
	D. Is delivery address different from item 1? <input type="checkbox"/> Yes If YES, enter delivery address below: <input type="checkbox"/> No	
3. Service Type <input checked="" type="checkbox"/> Certified Mail <input type="checkbox"/> Express Mail <input type="checkbox"/> Registered <input type="checkbox"/> Return Receipt for Merchandise <input type="checkbox"/> Insured Mail <input type="checkbox"/> C.O.D.		
4. Restricted Delivery? (Extra Fee) <input type="checkbox"/> Yes		
2 7008 1830 0000 0135 7371 <span style="float: right;">wao disb</span>		
PS Form 3811, February 2004	Domestic Return Receipt	102595-02-M-1540

SENDER: COMPLETE THIS SECTION	COMPLETE THIS SECTION ON DELIVERY	
<ul style="list-style-type: none"> <li>Complete items 1, 2, and 3. Also complete item 4 if Restricted Delivery is desired.</li> <li>Print your name and address on the reverse so that we can return the card to you.</li> <li>Attach this card to the back of the mailpiece, or on the front if space permits.</li> </ul>	A. Signature <input checked="" type="checkbox"/> <i>[Signature]</i> <input type="checkbox"/> Agent <input type="checkbox"/> Addressee	
1. Article Addressed to:  <p style="text-align: center;">Terrence Shea Cook PO Box 507 Richlands VA 24641-0507</p>	B. Received by (Printed Name) <i>Terrence Shea Cook</i>	C. Date of Delivery <i>11-18-15</i>
	D. Is delivery address different from item 1? <input type="checkbox"/> Yes If YES, enter delivery address below: <input type="checkbox"/> No	
3. Service Type <input checked="" type="checkbox"/> Certified Mail <input type="checkbox"/> Express Mail <input type="checkbox"/> Registered <input type="checkbox"/> Return Receipt for Merchandise <input type="checkbox"/> Insured Mail <input type="checkbox"/> C.O.D.		
4. Restricted Delivery? (Extra Fee) <input type="checkbox"/> Yes		
2. Article 7008 1830 0000 0135 7388 <span style="float: right;">wao disb</span>		
PS Form 3811, February 2004	Domestic Return Receipt	102595-02-M-1540



# USPS Tracking®



[Customer Service >](#)  
Have questions? We're here to help.



[Get Easy Tracking Updates >](#)  
Sign up for My USPS.

**Tracking Number:** 7008183000001357401

**Updated Delivery Day:** Tuesday, November 17, 2015

## Product & Tracking Information

**Postal Product:**

**Features:**  
Certified Mail™

## Available Actions

[Text Updates](#)

[Email Updates](#)

DATE & TIME	STATUS OF ITEM	LOCATION
November 17, 2015 , 12:56 pm	Delivered	DAYTON, OH 45430
Your item was delivered at 12:56 pm on November 17, 2015 in DAYTON, OH 45430.		
November 17, 2015 , 8:03 am	Departed USPS Facility	DAYTON, OH 45401
November 17, 2015 , 7:54 am	Arrived at Unit	DAYTON, OH 45432
November 16, 2015 , 10:47 pm	Arrived at USPS Facility	DAYTON, OH 45401
November 16, 2015 , 5:56 am	Departed USPS Facility	CINCINNATI, OH 45234
November 14, 2015 , 1:29 pm	Arrived at USPS Facility	CINCINNATI, OH 45234
November 14, 2015 , 3:28 am	Departed USPS Facility	CHARLESTON, WV 25350
November 13, 2015 , 10:09 pm	Arrived at USPS Facility	CHARLESTON, WV 25350

## Track Another Package

Tracking (or receipt) number

[Track It](#)

## Manage Incoming Packages

Track all your packages from a dashboard.  
No tracking numbers necessary.

[Sign up for My USPS >](#)



**Exhibit J**  
**Unit W20 Escrow Account Reconciliation**  
**VGOB 92-0721-0240**

CNX Deposit Information	
12/25/1992	\$897.59
Bonus Payment	\$78.55
2/25/1993	\$1,950.67
3/25/1993	\$5,843.43
4/25/1993	\$4,133.46
5/25/1993	\$6,024.90
6/25/1993	\$5,813.60
7/25/1993	\$8,286.79
8/25/1993	\$7,758.48
9/25/1993	\$2,152.18
10/25/1993	\$1,982.59
11/25/1993	\$202.50
12/25/1993	\$163.45
1/25/1994	\$203.37
2/25/1994	\$92.06
4/25/1994	\$234.71
5/25/1994	\$283.15
6/25/1994	\$106.54
7/25/1994	\$11,665.28
8/25/1994	\$232.21
9/25/1994	\$284.89
10/25/1994	\$233.92
11/25/1994	\$13.87
12/25/1994	-\$0.02
1/25/1995	\$91.64
2/25/1995	\$96.21
3/25/1995	\$26.53
4/25/1995	\$2.63
5/25/1995	\$0.63
6/25/1995	\$5.91
7/25/1995	\$13.49
8/25/1995	\$12.33
9/25/1995	\$1.70
10/25/1995	\$0.76
11/25/1995	\$3.27
12/25/1995	\$6.05
1/25/1996	\$15.65
2/25/1996	\$10.38
3/25/1996	\$58.55
4/25/1996	\$1,376.19
5/25/1996	\$144.08

Escrow Bank Data												
12/31/1992	\$897.59							\$0.00	\$897.59	\$897.59	\$0.00	
1/30/1993	\$78.55	\$0.25						\$0.25	\$976.39	\$976.39	\$0.00	
2/28/1993		\$2.53						\$2.53	\$978.92	\$2,929.59	\$1,950.67	
3/29/1993	\$7,794.10	\$2.25						-\$67.75	\$8,705.27	\$8,705.27	\$0.00	
4/30/1993	\$4,133.46	\$8.17						\$8.17	\$12,846.90	\$12,846.90	\$0.00	
5/31/1993	\$6,024.90	\$21.96						\$21.96	\$18,893.76	\$18,893.76	\$0.00	
6/30/1993	\$5,813.60	\$33.02						\$33.02	\$24,740.38	\$24,740.38	\$0.00	
7/31/1993	\$8,286.79	\$45.61						-\$11.12	\$33,016.05	\$33,016.05	\$0.00	
8/31/1993	\$7,758.48	\$61.75						-\$15.74	\$40,758.79	\$40,758.79	\$0.00	
9/30/1993	\$2,152.18	\$82.21						\$38.24	\$42,949.21	\$42,949.21	\$0.00	
10/31/1993	\$1,982.59	\$97.40						\$51.61	\$44,983.41	\$44,983.41	\$0.00	
11/30/1993		\$106.02						\$58.53	\$45,041.94	\$45,244.44	\$202.50	
12/31/1993	\$365.95	\$107.39						\$69.85	\$45,477.74	\$45,477.74	\$0.00	
1/31/1994		\$113.15						\$55.25	\$45,532.99	\$45,532.99	\$0.00	
2/28/1994	\$203.37	\$113.80						\$75.85	\$45,812.21	\$45,812.21	\$0.00	
3/31/1994	\$92.06	\$103.35						\$55.17	\$45,959.44	\$45,959.44	\$0.00	
4/30/1994		\$119.91						\$71.60	\$46,031.04	\$46,031.04	\$0.00	
5/31/1994	\$234.71	\$124.55						\$86.18	\$46,351.93	\$46,351.93	\$0.00	
6/30/1994								\$0.00		\$46,635.08	\$46,635.08	
7/31/1994	\$389.69	\$140.87						\$92.24	\$46,833.86	\$46,833.86	\$0.00	
8/31/1994	\$11,665.28	\$147.78						\$98.75	\$58,597.89	\$58,597.89	\$0.00	
9/30/1994	\$232.21	\$168.62						\$109.78	\$58,939.88	\$58,939.88	\$0.00	
10/31/1994	\$284.89	\$210.48						\$659.59	\$59,884.36	\$59,884.36	\$0.00	
11/30/1994	\$223.92	\$184.44						\$135.26	\$60,243.54	\$60,253.54	\$10.00	
12/31/1994		\$156.73						-\$434.26	\$59,809.28	\$59,833.15	\$23.87	
1/31/1995	\$105.49	\$142.18						\$110.31	\$59,919.59	\$59,943.44	\$23.85	
2/28/1995		\$149.27						\$93.38	\$60,118.46	\$60,128.46	\$10.00	
3/31/1995								\$90.46	\$60,208.92	\$60,315.13	\$106.21	
4/30/1995		\$171.35						\$0.00		\$60,341.66	\$60,341.66	
5/31/1995		\$199.25						\$111.86	\$60,990.88	\$60,456.15	-\$534.73	
6/30/1995		\$206.02						\$149.72	\$61,140.60	\$60,606.50	-\$534.10	
7/31/1995		\$198.58						\$156.60	\$61,297.20	\$60,769.01	-\$528.19	
8/31/1995	\$34.99	\$202.38						\$149.09	\$61,446.29	\$60,931.59	-\$514.70	
9/30/1995		\$505.33						\$152.80	\$61,634.08	\$61,096.72	-\$537.36	
10/31/1995	\$1.70	\$154.68						\$884.98	\$62,519.06	\$61,981.70	-\$537.36	
11/30/1995		\$166.23						\$105.65	\$62,626.41	\$62,089.05	-\$537.36	
12/31/1995		\$161.33						\$213.51	\$62,839.92	\$62,303.32	-\$536.60	
1/31/1996								\$255.97	\$63,095.89	\$62,562.56	-\$533.33	
2/29/1996								\$0.00		\$62,568.61	\$62,568.61	
3/31/1996	\$25.73	\$401.52						\$128.79	\$63,250.41	\$62,713.05	-\$537.36	
4/30/1996		\$163.91						\$100.97	\$63,351.38	\$62,824.40	-\$526.98	
5/31/1996		\$704.22						\$658.30	\$64,009.68	\$63,541.25	-\$468.43	
6/30/1996	\$1,445.12	\$161.57						\$108.22	\$65,563.02	\$65,025.66	-\$537.36	
7/31/1996	\$144.08	\$158.65						\$94.06	\$65,801.16	\$65,263.80	-\$537.36	
8/31/1996		\$169.75						\$63.97	\$65,865.13	\$65,327.77	-\$537.36	
9/30/1996		\$383.55						\$393.16	\$66,251.30	\$65,720.93	-\$530.37	
10/31/1996		\$144.30						\$89.18	\$66,340.48	\$65,810.11	-\$530.37	
11/30/1996		\$698.82						\$547.72	\$66,888.20	\$66,357.83	-\$530.37	
12/31/1996								\$0.00		\$66,357.83	\$66,357.83	
1/31/1997		\$272.08						\$216.03	\$67,394.43	\$66,573.86	-\$820.57	
2/28/1997		\$261.31						\$99.50	\$67,493.93	\$66,673.36	-\$820.57	
3/31/1997		\$496.37						\$564.30	\$68,058.23	\$67,237.66	-\$820.57	
4/30/1997		\$135.94						-\$3,356.37	\$64,781.11	\$63,960.54	-\$820.57	
5/31/1997		\$371.27						\$2,911.48	\$3,226.13	\$68,007.24	\$67,186.67	-\$820.57
6/30/1997		\$420.07						\$82.13	\$445.49	\$68,452.73	\$67,632.16	-\$820.57









**Exhibit J**  
**Unit W20 Escrow Account Reconciliation**  
**VGOB 92-0721-0240**

CNX Deposit Information		

Escrow Bank Data														
8/31/2015			\$5.59	\$0.76	(\$3.50)	\$0.00	\$0.00	\$0.00			\$2.85	\$42,050.54	\$40,536.67	-\$1,513.87
9/30/2015			\$5.68	\$2.96	(\$3.50)	\$0.00	\$0.00	\$0.00			\$5.14	\$42,055.68	\$40,541.81	-\$1,513.87
<b>Total</b>											\$29,664.66			

Total Deposited	\$60,504.17
01 Disbursement	-\$31,240.35
02 Disbursement	-\$6,117.79
03 Disbursement	-\$12,268.88
Interest and Fees	\$29,664.66
Total	\$40,541.81
September 2015 First Bank and Trust balance	\$42,055.68
<b>Difference</b>	<b>-\$1,513.87</b>

\* Indicates estimated deposit for the time period where no records are available

# AFFIDAVIT OF MAILING – COAL OWNER

COMMONWEALTH OF VIRGINIA  
COUNTY OF **BUCHANAN**

**Applicant:** CNX Gas Company LLC  
**Relief Sought:** Disbursement Petition for W20  
VGOB: 92-0721-0240-04

I, Anita D. Duty, after being duly sworn upon oath, state as follows:

1. I am the Pooling Supervisor for CNX Land Resources, Inc. and am responsible for the notification process required by Va. Code Ann. §45.1-361.19 of the Code of Virginia and 4VAC25-160-40.
2. That on October 7, 2015 a true and correct copy of the coal owner dismissal and prior order were mailed, via certified mail return receipt requested, based upon information and belief, the names and last-known addresses, where such addresses are known, of the parties owning an interest in this cause are set forth and attached hereto.
3. Notice of this cause has therefore been served by mail pursuant to the applicable statutes and rules of the Board.

  
\_\_\_\_\_  
**Anita D. Duty**  
Pooling Supervisor  
for CNX Land LLC

STATE OF WEST VIRGINIA

COUNTY OF MERCER, TO-WIT:

TAKEN, SUBSCRIBED AND SWORN to before me this 30th day of November,  
2015.

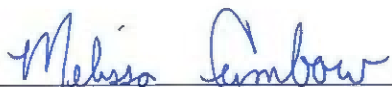
  
\_\_\_\_\_  
Notary Public

My commission expires: April 9, 2023

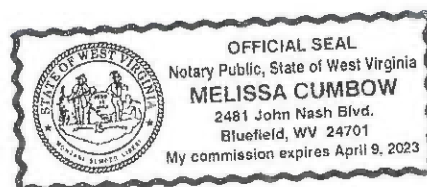

CERTIFICATION OF NOTICE  
CNX Gas Company LLC

Unit W20  
VGOB 92-0721-0240-04  
**Coal Owner Dismissal**

Last Name	First Name	MAILED	RECEIPT #		Received
Barker	Robert (coal owner)	10/7/2015	7015152000035333	5009	10/13/2015
Chisos, LTD (Coal Owner)		10/7/2015	7015152000035333	5016	10/10/2015
Dawson	Heather (coal owner)	10/7/2015	7015152000035333	5023	unclaimed
Gentry Locke (Coal Owner)		10/7/2015	7015152000035333	5030	10/12/2015
Gerende	Sandra (coal owner)	10/7/2015	7015152000035333	5047	10/10/2015
Hugh Macrae Land Trust (Coal Owner)		10/7/2015	7015152000035333	5054	10/9/2015
Hunt	Madeline (coal owner)	10/7/2015	7015152000035333	5061	10/20/2015
Mullins	Brandon Overton (coal owner)	10/7/2015	7015152000035333	5078	10/10/2015
Mullins	John David (coal owner)	10/7/2015	7015152000035333	5085	10/24/2015
Mullins	Marilyn (coal owner)	10/7/2015	7015152000035333	5092	10/19/2015
Mullins	Thomas L (coal owner)	10/7/2015	7015152000035333	5108	unable to forward
Mullins	Cornelia (coal owner)	10/7/2015	7015152000035333	5115	10/19/2015
Mullins	Theodore Blaine (coal owner)	10/7/2015	7015152000035333	5122	10/9/2015
Mullins Sr.	George W (coal owner)	10/7/2015	7015152000035333	5139	10/9/2015
Mullins-Williams	Stephanie (coal owner)	10/7/2015	7015152000035333	5146	returned



# USPS Tracking®



**Customer Service >**  
Have questions? We're here to help.



**Get Easy Tracking Updates >**  
Sign up for My USPS.

**Tracking Number: 70151520000353335009**

**Updated Delivery Day: Tuesday, October 13, 2015**

## Product & Tracking Information

## Available Actions

**Postal Product:**

**Features:**  
Certified Mail™

DATE & TIME	STATUS OF ITEM	LOCATION
October 13, 2015 , 3:12 pm	<b>Delivered</b>	<b>DEBARY, FL 32713</b>
Your item was delivered at 3:12 pm on October 13, 2015 in DEBARY, FL 32713.		
October 13, 2015 , 10:51 am	Out for Delivery	ORANGE CITY, FL 32763
October 13, 2015 , 10:41 am	Sorting Complete	ORANGE CITY, FL 32763
October 13, 2015 , 8:09 am	Arrived at Unit	ORANGE CITY, FL 32763
October 11, 2015 , 10:22 pm	Departed USPS Facility	ORLANDO, FL 32824
October 10, 2015 , 4:12 pm	Arrived at USPS Facility	ORLANDO, FL 32824
October 9, 2015 , 11:02 pm	Departed USPS Facility	MACON, GA 31204
October 9, 2015 , 3:44 pm	Arrived at USPS Facility	MACON, GA 31204
October 8, 2015 , 4:37 am	Departed USPS Facility	CHARLESTON, WV 25350
October 7, 2015 , 10:19 pm	Arrived at USPS Facility	CHARLESTON, WV 25350

## Track Another Package

Tracking (or receipt) number

[Track It](#)

## Manage Incoming Packages

Track all your packages from a dashboard.  
No tracking numbers necessary.

[Sign up for My USPS >](#)





# USPS Tracking®



[Customer Service >](#)  
Have questions? We're here to help.



[Get Easy Tracking Updates >](#)  
Sign up for My USPS.

**Tracking Number: 70151520000353335047**

## Product & Tracking Information

**Postal Product:**

**Features:**  
Certified Mail™

## Available Actions

DATE & TIME	STATUS OF ITEM	LOCATION
October 10, 2015 , 2:41 pm	<b>Delivered</b>	<b>MOREHEAD CITY, NC 28557</b>
Your item was delivered at 2:41 pm on October 10, 2015 in MOREHEAD CITY, NC 28557.		
October 9, 2015 , 8:06 pm	Departed USPS Facility	FAYETTEVILLE, NC 28302
October 9, 2015 , 10:55 am	Arrived at USPS Facility	FAYETTEVILLE, NC 28302
October 8, 2015 , 4:37 am	Departed USPS Facility	CHARLESTON, WV 25350
October 7, 2015 , 9:29 pm	Arrived at USPS Facility	CHARLESTON, WV 25350

## Track Another Package

Tracking (or receipt) number

[Track It](#)

## Manage Incoming Packages

Track all your packages from a dashboard.  
No tracking numbers necessary.



[Sign up for My USPS >](#)

### HELPFUL LINKS

- [Contact Us](#)
- [Site Index](#)
- [FAQs](#)

### ON ABOUT.USPS.COM

- [About USPS Home](#)
- [Newsroom](#)
- [USPS Service Updates](#)
- [Forms & Publications](#)
- [Government Services](#)
- [Careers](#)

### OTHER USPS SITES

- [Business Customer Gateway](#)
- [Postal Inspectors](#)
- [Inspector General](#)
- [Postal Explorer](#)
- [National Postal Museum](#)
- [Resources for Developers](#)

### LEGAL INFORMATION

- [Privacy Policy](#)
- [Terms of Use](#)
- [FOIA](#)
- [No FEAR Act EEO Data](#)



# USPS Tracking®



**Customer Service >**  
Have questions? We're here to help.



**Get Easy Tracking Updates >**  
Sign up for My USPS.

**Tracking Number: 70151520000353335054**

## Product & Tracking Information

**Postal Product:**

**Features:**  
Certified Mail™

## Available Actions

DATE & TIME	STATUS OF ITEM	LOCATION
October 9, 2015 , 4:28 pm	<b>Delivered</b>	TAZEWELL, VA 24651
Your item was delivered at 4:28 pm on October 9, 2015 in TAZEWELL, VA 24651.		
October 9, 2015 , 8:56 am	Available for Pickup	TAZEWELL, VA 24651
October 8, 2015 , 9:47 pm	Departed USPS Facility	CHARLESTON, WV 25350
October 7, 2015 , 9:29 pm	Arrived at USPS Facility	CHARLESTON, WV 25350

## Track Another Package

Tracking (or receipt) number

[Track It](#)

## Manage Incoming Packages

Track all your packages from a dashboard. No tracking numbers necessary.



[Sign up for My USPS >](#)

### HELPFUL LINKS

- Contact Us
- Site Index
- FAQs

### ON ABOUT.USPS.COM

- About USPS Home
- Newsroom
- USPS Service Updates
- Forms & Publications
- Government Services
- Careers

### OTHER USPS SITES

- Business Customer Gateway
- Postal Inspectors
- Inspector General
- Postal Explorer
- National Postal Museum
- Resources for Developers

### LEGAL INFORMATION

- Privacy Policy
- Terms of Use
- FOIA
- No FEAR Act EEO Data



# USPS Tracking®



**Customer Service >**  
Have questions? We're here to help.



**Get Easy Tracking Updates >**  
Sign up for My USPS.

**Tracking Number: 7015152000035335078**

**Updated Delivery Day: Saturday, October 10, 2015**

## Product & Tracking Information

## Available Actions

**Postal Product:**

**Features:**  
Certified Mail™

DATE & TIME	STATUS OF ITEM	LOCATION
October 10, 2015 , 1:08 pm	<b>Delivered</b>	<b>PALM BAY, FL 32909</b>
Your item was delivered at 1:08 pm on October 10, 2015 in PALM BAY, FL 32909.		
October 10, 2015 , 10:01 am	Out for Delivery	PALM BAY, FL 32907
October 10, 2015 , 9:51 am	Sorting Complete	PALM BAY, FL 32907
October 10, 2015 , 8:24 am	Arrived at Unit	PALM BAY, FL 32907
October 9, 2015 , 8:15 pm	Departed USPS Facility	ORLANDO, FL 32824
October 9, 2015 , 11:45 am	Arrived at USPS Facility	ORLANDO, FL 32824
October 8, 2015 , 4:37 am	Departed USPS Facility	CHARLESTON, WV 25350
October 7, 2015 , 9:29 pm	Arrived at USPS Facility	CHARLESTON, WV 25350

## Track Another Package

Tracking (or receipt) number

[Track It](#)

## Manage Incoming Packages

Track all your packages from a dashboard.  
No tracking numbers necessary.



[Sign up for My USPS >](#)



# USPS Tracking®



[Customer Service >](#)

Have questions? We're here to help.



[Get Easy Tracking Updates >](#)

Sign up for My USPS.

**Tracking Number: 70151520000353335122**

**Updated Delivery Day: Friday, October 9, 2015**

## Product & Tracking Information

**Postal Product:**

**Features:**

Certified Mail™

## Available Actions

DATE & TIME	STATUS OF ITEM	LOCATION
October 9, 2015 , 11:17 am	<b>Delivered</b>	<b>CHARLESTON, WV 25302</b>

Your item was delivered at 11:17 am on October 9, 2015 in CHARLESTON, WV 25302.

October 9, 2015 , 11:16 am	Notice Left (No Authorized Recipient Available)	CHARLESTON, WV 25302
October 9, 2015 , 8:27 am	Out for Delivery	CHARLESTON, WV 25301
October 9, 2015 , 8:17 am	Sorting Complete	CHARLESTON, WV 25301
October 9, 2015 , 4:53 am	Arrived at Unit	CHARLESTON, WV 25301
October 9, 2015 , 12:18 am	Departed USPS Facility	CHARLESTON, WV 25350
October 7, 2015 , 9:29 pm	Arrived at USPS Facility	CHARLESTON, WV 25350

## Track Another Package

Tracking (or receipt) number

[Track It](#)

## Manage Incoming Packages

Track all your packages from a dashboard.  
No tracking numbers necessary.



[Sign up for My USPS >](#)



# USPS Tracking®



[Customer Service >](#)  
Have questions? We're here to help.



[Get Easy Tracking Updates >](#)  
Sign up for My USPS.

**Tracking Number: 7015152000035335139**

**Updated Delivery Day: Friday, October 9, 2015**

## Product & Tracking Information

## Available Actions

**Postal Product:**

**Features:**  
Certified Mail™

DATE & TIME	STATUS OF ITEM	LOCATION
October 9, 2015 , 10:27 am	<b>Delivered</b>	COTTAGEVILLE, WV 25239
Your item was delivered at 10:27 am on October 9, 2015 in COTTAGEVILLE, WV 25239.		
October 9, 2015 , 10:24 am	Notice Left (No Authorized Recipient Available)	COTTAGEVILLE, WV 25239
October 9, 2015 , 8:33 am	Out for Delivery	COTTAGEVILLE, WV 25239
October 9, 2015 , 8:23 am	Sorting Complete	COTTAGEVILLE, WV 25239
October 9, 2015 , 8:10 am	Arrived at Unit	COTTAGEVILLE, WV 25239
October 8, 2015 , 3:40 pm	Departed USPS Facility	CHARLESTON, WV 25350
October 7, 2015 , 9:29 pm	Arrived at USPS Facility	CHARLESTON, WV 25350

## Track Another Package

Tracking (or receipt) number

[Track it](#)

## Manage Incoming Packages

Track all your packages from a dashboard.  
No tracking numbers necessary.

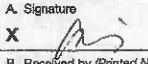

[Sign up for My USPS >](#)

<b>SENDER: COMPLETE THIS SECTION</b>		<b>COMPLETE THIS SECTION ON DELIVERY</b>	
Complete items 1, 2, and 3. Also complete item 4 if Restricted Delivery is desired. Print your name and address on the reverse so that we can return the card to you. Attach this card to the back of the mailpiece, or on the front if space permits.		A. Signature <input checked="" type="checkbox"/> Agent <input type="checkbox"/> Addressee 	
Article Addressed to:  Marilyn Mullins 19107 PARK PLACE BLVD EUSTIS FL 32736-7262		B. Received by (Printed Name) C. Date of Delivery MARRIS 10/19/15	
D. Is delivery address different from item 1? <input type="checkbox"/> Yes If YES, enter delivery address below: <input type="checkbox"/> No		3. Service Type <input type="checkbox"/> Certified Mail® <input type="checkbox"/> Priority Mail Express™ <input type="checkbox"/> Registered <input type="checkbox"/> Return Receipt for Merchandise <input type="checkbox"/> Insured Mail <input type="checkbox"/> Collect on Delivery	
4. Restricted Delivery? (Extra Fee) <input type="checkbox"/> Yes		4. Restricted Delivery? (Extra Fee) <input type="checkbox"/> Yes	
7015 1520 0003 5333 5092 W19/W20 HB			
PS Form 3811, July 2013 Domestic Return Receipt			

<b>SENDER: COMPLETE THIS SECTION</b>		<b>COMPLETE THIS SECTION ON DELIVERY</b>	
Complete items 1, 2, and 3. Also complete item 4 if Restricted Delivery is desired. Print your name and address on the reverse so that we can return the card to you. Attach this card to the back of the mailpiece, or on the front if space permits.		A. Signature <input checked="" type="checkbox"/> Agent <input type="checkbox"/> Addressee 	
Article Addressed to:  Cornelia Maurice Mullins PO Box 51 CLENDENIN WV 25045-0051		B. Received by (Printed Name) C. Date of Delivery	
D. Is delivery address different from item 1? <input type="checkbox"/> Yes If YES, enter delivery address below: <input type="checkbox"/> No		3. Service Type <input type="checkbox"/> Certified Mail® <input type="checkbox"/> Priority Mail Express™ <input type="checkbox"/> Registered <input type="checkbox"/> Return Receipt for Merchandise <input type="checkbox"/> Insured Mail <input type="checkbox"/> Collect on Delivery	
4. Restricted Delivery? (Extra Fee) <input type="checkbox"/> Yes		4. Restricted Delivery? (Extra Fee) <input type="checkbox"/> Yes	
7015 1520 0003 5333 5115 W19/W20 HB			
PS Form 3811, July 2013 Domestic Return Receipt			

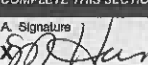
<b>SENDER: COMPLETE THIS SECTION</b>		<b>COMPLETE THIS SECTION ON DELIVERY</b>	
Complete items 1, 2, and 3. Also complete item 4 if Restricted Delivery is desired. Print your name and address on the reverse so that we can return the card to you. Attach this card to the back of the mailpiece, or on the front if space permits.		A. Signature <input checked="" type="checkbox"/> Agent <input type="checkbox"/> Addressee 	
Article Addressed to:  Madeline Mullins Hunt 28809 BENNINGTON DR WESLEY CHAPEL FL 33544-2833		B. Received by (Printed Name) C. Date of Delivery OCT 20 2015	
D. Is delivery address different from item 1? <input type="checkbox"/> Yes If YES, enter delivery address below: <input type="checkbox"/> No		3. Service Type <input type="checkbox"/> Certified Mail® <input type="checkbox"/> Priority Mail Express™ <input type="checkbox"/> Registered <input type="checkbox"/> Return Receipt for Merchandise <input type="checkbox"/> Insured Mail <input type="checkbox"/> Collect on Delivery	
4. Restricted Delivery? (Extra Fee) <input type="checkbox"/> Yes		4. Restricted Delivery? (Extra Fee) <input type="checkbox"/> Yes	
7015 1520 0003 5333 5061 W19/W20 HB			
PS Form 3811, July 2013 Domestic Return Receipt			

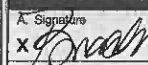
<b>SENDER: COMPLETE THIS SECTION</b>		<b>COMPLETE THIS SECTION ON DELIVERY</b>	
Complete items 1, 2, and 3. Also complete item 4 if Restricted Delivery is desired. Print your name and address on the reverse so that we can return the card to you. Attach this card to the back of the mailpiece, or on the front if space permits.		A. Signature <input checked="" type="checkbox"/> Agent <input type="checkbox"/> Addressee 	
Article Addressed to:  Chisos, LTD Sue Craddock 670 Dona Ana RD SW Deming, NM 88030		B. Received by (Printed Name) C. Date of Delivery B. Jacobson 10/10/15	
D. Is delivery address different from item 1? <input type="checkbox"/> Yes If YES, enter delivery address below: <input type="checkbox"/> No		3. Service Type <input type="checkbox"/> Certified Mail® <input type="checkbox"/> Priority Mail Express™ <input type="checkbox"/> Registered <input type="checkbox"/> Return Receipt for Merchandise <input type="checkbox"/> Insured Mail <input type="checkbox"/> Collect on Delivery	
4. Restricted Delivery? (Extra Fee) <input type="checkbox"/> Yes		4. Restricted Delivery? (Extra Fee) <input type="checkbox"/> Yes	
7015 1520 0003 5333 5016 W19/W20 HB			
PS Form 3811, July 2013 Domestic Return Receipt			

<b>SENDER: COMPLETE THIS SECTION</b>		<b>COMPLETE THIS SECTION ON DELIVERY</b>	
Complete items 1, 2, and 3. Also complete item 4 if Restricted Delivery is desired. Print your name and address on the reverse so that we can return the card to you. Attach this card to the back of the mailpiece, or on the front if space permits.		A. Signature <input checked="" type="checkbox"/> Agent <input type="checkbox"/> Addressee 	
Article Addressed to:  John David Mullins 09 FALLS CIR HERO BEACH FL 32967-7059		B. Received by (Printed Name) C. Date of Delivery John David Mullins 10-24-15	
D. Is delivery address different from item 1? <input type="checkbox"/> Yes If YES, enter delivery address below: <input type="checkbox"/> No		3. Service Type <input checked="" type="checkbox"/> Certified Mail® <input type="checkbox"/> Priority Mail Express™ <input type="checkbox"/> Registered <input type="checkbox"/> Return Receipt for Merchandise <input type="checkbox"/> Insured Mail <input type="checkbox"/> Collect on Delivery	
4. Restricted Delivery? (Extra Fee) <input type="checkbox"/> Yes		4. Restricted Delivery? (Extra Fee) <input type="checkbox"/> Yes	
7015 1520 0003 5333 5085 W19/W20 HB			
PS Form 3811, July 2013 Domestic Return Receipt			

<b>SENDER: COMPLETE THIS SECTION</b>		<b>COMPLETE THIS SECTION ON DELIVERY</b>	
Complete items 1, 2, and 3. Also complete item 4 if Restricted Delivery is desired. Print your name and address on the reverse so that we can return the card to you. Attach this card to the back of the mailpiece, or on the front if space permits.		A. Signature <input checked="" type="checkbox"/> Agent <input type="checkbox"/> Addressee 	
Article Addressed to:  John David Mullins 09 FALLS CIR HERO BEACH FL 32967-7059		B. Received by (Printed Name) C. Date of Delivery John David Mullins 10-24-15	
D. Is delivery address different from item 1? <input type="checkbox"/> Yes If YES, enter delivery address below: <input type="checkbox"/> No		3. Service Type <input checked="" type="checkbox"/> Certified Mail® <input type="checkbox"/> Priority Mail Express™ <input type="checkbox"/> Registered <input type="checkbox"/> Return Receipt for Merchandise <input type="checkbox"/> Insured Mail <input type="checkbox"/> Collect on Delivery	
4. Restricted Delivery? (Extra Fee) <input type="checkbox"/> Yes		4. Restricted Delivery? (Extra Fee) <input type="checkbox"/> Yes	
7015 1520 0003 5333 5085 W19/W20 HB			
PS Form 3811, July 2013 Domestic Return Receipt			



**CONSOL ENERGY**

CMX Gas Company LLC  
PO Box 570  
Cedar Bluff, VA 24637  
Phone: (724) 485-3600

NIXIE  
329073515-1N  
10/27/15  
RETURN TO SENDER  
UNCLAIMED  
UNABLE TO FORWARD  
UNABLE TO SENDER  
RETURN TO SENDER

Heather L. Dawson  
2016 NEVEAH St NW  
PALM BAY FL 32907-7200

L/10  
10-10

10/15  
10/10

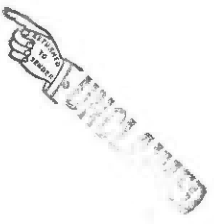

**SENDER: COMPLETE THIS SECTION**

- Complete items 1, 2, and 3. Also complete item 4 if Restricted Delivery is desired.
- Print your name and address on the reverse so that we can return the card to you.
- Attach this card to the back of the mailpiece, or on the front if space permits.

1. Article Addressed to:  
Heather L. Dawson  
2016 NEVEAH St NW  
PALM BAY FL 32907-7200

**COMPLETE THIS SECTION ON DELIVERY**

A. Signature  Agent  
 Addressee

B. Received by (Printed Name) C. Date of Delivery

D. Is delivery address different from item 1?  Yes  
If YES, enter delivery address below:  No

3. Service Type  
 Certified Mail®  
 Registered  
 Insured Mail  
 Priority Mail Express™  
 Return Receipt for Merchandise  
 Collect on Delivery

4. Restricted Delivery? (Extra Fee)  Yes  
 No

2. 7015 1520 0003 5333 5023  
Domestic Return Receipt

PS Form 3871, July 2013

WJA/WAD/10/15



7015 1520 0003 5333 5146



CMX Gas Company LLC  
PO Box 570  
Cedar Bluff, VA 24637  
Phone: (724) 485-3600

Stephanie Mullins-Williams  
1701 SIR JOHN CT  
ORLANDO FL 32837-6309



PRIORITY MAIL

\$ 008.550

05/14/2015

MAILED FROM ZIP CODE 24201



NIXIE 328373212-1N 10/25/15

RETURN TO SENDER  
UNABLE TO FORWARD  
UNABLE TO FORWARD  
RETURN TO SENDER



SENDER: COMPLETE THIS SECTION

- Complete items 1, 2, and 3. Also complete item 4 if Restricted Delivery is desired.
- Print your name and address on the reverse so that we can return the card to you.
- Attach this card to the back of the mailpiece, or on the front, if space permits.

1. Article Addressed to:

Stephanie Mullins-Williams  
1701 SIR JOHN CT  
ORLANDO FL 32837-6309

COMPLETE THIS SECTION ON DELIVERY

- A. Signature  Agent  
 Addressee
- B. Received by (Printed Name) C. Date of Delivery
- D. Is delivery address different from item 1?  Yes  
if YES, enter delivery address below:  No

3. Service Type
- Certified Mail®
  - Registered Mail
  - Insured Mail
  - Restricted Delivery? (Extra Fee)  Yes  No
  - Priority Mail Express™
  - Return Receipt for Merchandise
  - Collect on Delivery

2. 7015 1520 0003 5333 5146

10/25/15

PS Form 3811, July 2013 Domestic Return Receipt



7015 1520 0003 5333 5106  
**CONSOL ENERGY**

GNX Gas Company LLC  
 PO Box 570  
 Cedar Bluff, VA 24637  
 Phone: (724) 485-3600

627 Claypool thru MAIN Rd  
 W19/W20

Thomas L Mullins  
 1394 Poce-River Rd S  
 Poce WV 25159-9012

**RETURN TO SENDER**

UNDELIVERABLE AS ADDRESSED  
 UNDELIVERABLE AS ADDRESSED  
 ATTEMPTED NOT KNOWN  
 INSUFFICIENT ADDRESS  
 NO MAIL RECEIPT/CLE  
 TEMPORARILY AWAY  
 NO SUCH NUMBER  
 NO SUCH STREET  
 IN DISPUTE  
 BOX CLOSED  
 MILNR - UNABLE TO FORWARD

10-15  
 10-30

UNITED STATES POSTAGE  
 PITNEY BOWERS  
 02 1P \$ 008.55  
 0000687530 OCT 07 2013  
 MAILED FROM ZIP CODE 24701

SENDER - COMPLETE THIS SECTION		COMPLETE THIS SECTION ON DELIVERY	
1. Article Addressed to:  Thomas L. Mullins 1394 POCA RIVER RD S POCA WV 25159-9012		A. Signature <input checked="" type="checkbox"/> Agent <input type="checkbox"/> Addressee	
2. Article Number 7015 1520 0003 5333 5106		B. Received by (Printed Name) C. Date of Delivery	
3. Service Type <input type="checkbox"/> Certified Mail® <input type="checkbox"/> Registered <input type="checkbox"/> Insured Mail <input type="checkbox"/> Restricted Delivery? (Extra Fee) <input type="checkbox"/> Yes <input type="checkbox"/> No		D. Is delivery address different from item 1? <input type="checkbox"/> Yes <input type="checkbox"/> No If YES, enter delivery address below:	
4. Article Addressed to:  Thomas L. Mullins 1394 POCA RIVER RD S POCA WV 25159-9012		5. Priority Mail Express™ <input type="checkbox"/> Return Receipt for Merchandise <input type="checkbox"/> Collect on Delivery	
6. Article Number 7015 1520 0003 5333 5106		7. Restricted Delivery? (Extra Fee) <input type="checkbox"/> Yes <input type="checkbox"/> No	

W19/W20 HB

Domestic Return Receipt

PS Form 3811, July 2013