

BEFORE THE VIRGINIA GAS AND OIL BOARD

PETITIONER: Range Resources-Pine Mountain,

DIVISION OF GAS AND OIL

DOCKET NO: VGOB 09-1117-2628-01

RELIEF SOUGHT: (1) DISBURSEMENT FROM ESCROW REGARDING TRACT(S) 3 (2) AND AUTHORIZATION FOR DIRECT PAYMENT OF ROYALTIES

HEARING DATE: November 17, 2015

DRILLING UNIT: VC-504284

BUCHANAN COUNTY, VIRGINIA

PETITION FOR ORDER OF DISBURSEMENT OF ESCROW FUNDS

1. Petitioner and its counsel

Petitioner is Range Resources-Pine Mountain,, P. O. Box 2136, Abingdon, VA 24212, (276)628-9001. Petitioner's counsel is James Kaiser, Wilhoit and Kaiser Law Firm, 220 Broad Street, Suite 210, Kingsport, TN 37660 .

2. Relief Sought

Petition to disburse funds from the escrow account for well VC-504284, to all known owners in Tract 3. VGOB 09-1117-2628-01.

3. Legal Authority

Va. Code Ann. § 45.1-361.1 et seq., 4 VAC 25-160-140., and relevant Virginia Gas and Oil Board Orders ("Board") heretofore promulgated pursuant to law.

4. Type of Well(s)

Coalbed Methane

5. Factual basis for relief requested

Petition to disburse funds from the escrow account for well VC-504284, to all known owners in Tract 3. VGOB 09-1117-2628-01

6. Attestation

The foregoing Petition to the best of my knowledge, information, and belief is true and correct.

630'

Well Coordinates: (Geographic N27)
37.104264° -82.127139°

Latitude 37° 07' 30"

Longitude 82° 07' 30"

7,550'

Lease No. 245530
Inell Turner - surface, oil & gas (CBM)
Lease No. 909213, Partially Leased
Frank Spanel, et al - coal (CBM)
17.5 Acres
Gas 1.13 Ac. 1.92%

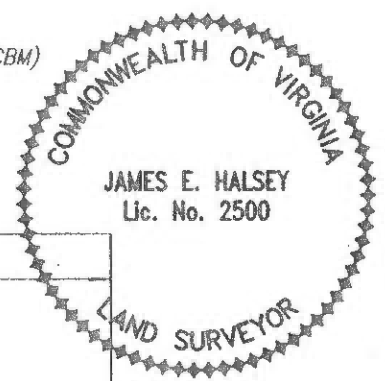

Lease No. 906889 / T-582
Meshack Compton
69 Acres
Heartwood Forestland Fund IV, L.P. - surface
ACIN LLC - coal
Alpha Land & Reserves LLC - coal lessee
WBRD LLC - coal
Dickenson-Russell Coal Company LLC - coal lessee
Range Resources-Pine Mountain, Inc - oil, gas & CBM
Gas 22.09 Ac. 37.59%

Lease No. 904974L
Tivis Boyd, et al - surface, coal, oil, gas & CBM
29 Acres
Gas 26.27 Ac. 44.70%

Lease No. 245078L
Meredith Ellis Jennings, et al -
coal, oil, gas & CBM
175 Acres (Tract 2)
Gas 8.28 Ac. 14.09%

Lease No. 906889 / TC-237
J. H. Duty / Henry P. Deel
42 Acres
ACIN LLC - coal
Alpha Land & Reserves LLC - coal lessee
WBRD LLC - coal
Dickenson-Russell Coal Company LLC
- coal lessee
Range Resources-Pine Mountain, Inc
- oil, gas & CBM
Gas 1.00 Ac. 1.70%

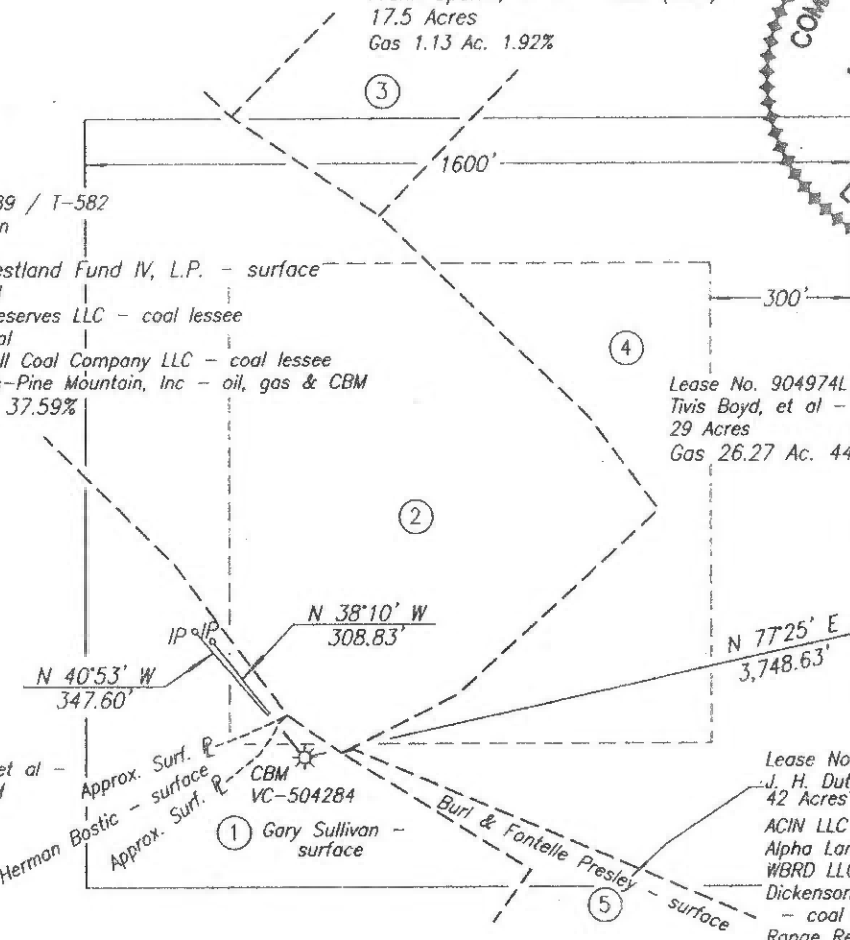

The boundary lines shown hereon are based on deeds, plats and maps of record or provided by others and do not depict a current boundary survey. The property ownership information was provided by EQT Production Company.

The undersigned hereby certifies that the final location is within ten (10') feet of the location shown on the well plat dated 9-23-2009.

Well elevation determined by GPS survey from HARN Monument P-424

FINAL PLAT

Area of Unit = 58.77 Ac.

Well Coordinates: (VA St. Plane S. Zone, NAD 83)
N 3,581,874.40 E 10,425,472.99

Well Coordinates: (VA St. Plane S. Zone, Calculated from CCC coordinates)
N 300,997.91 E 942,486.71

Well Coordinates: (Clinchfield Coal Co.)
N 1,572.49 E 74,755.08

WELL LOCATION PLAT (Nora Grid AZ-84)

COMPANY EQT Production Company WELL NAME AND NUMBER VC-504284
TRACT NO. Lease No. 245078L ELEVATION 2,090.56' QUADRANGLE Duty
COUNTY Buchanan DISTRICT Hurricane SCALE 1" = 400' DATE 10-26-2010
This Plat is a new plat ; an updated plat ; or a final location plat x

+ Denotes the location of a well on United States topographic Maps, scale 1 to 24,000, latitude and longitude lines being represented by border lines as shown.

James E. Halsey
Licensee-Professional Engineer or Licensed Land Surveyor

EXHIBIT "B"
VC-504284
VGOB - 09/11/17/2628-01
Revised 08/17/2015

<u>TRACT</u>	<u>LESSOR</u>	<u>LEASE STATUS</u>	<u>INTEREST WITHIN UNIT</u>	<u>GROSS ACREAGE IN UNIT</u>
<u>GAS ESTATE ONLY</u>				
<u>1</u>	Mountain Mission School 1760 Edgewater Drive Grundy, VA 24614-7114	Leased 245078	7.0450000%	4.1400
	Meridith E. Jennings 542 Biutler Mill Road Maryville, TN 37803-3314	Leased 245078	2.3483333%	1.3800
	John W. Pobst, Jr. & Lynda L. Pobst (h/w) P.O. Box 86 Revere, PA. 18953	Leased 245078	1.17416667%	0.6900
	Virginia Lee Linwick and Phillip Linwick (w/h) 4324 South Ball Drive Veradale, WA. 99037	Leased 245078	1.17416667%	0.6900
	Richard K. Pobst & M. Katherine Pobst (h/w) 1024 Oxford Drive St Augustine, FL 32084-1821	Leased 245078	1.17416667%	0.6900
	Nancy Pobst Hooper c/o Professional Accounting Services 111 Postello Street Carterville, GA. 30120	Leased 245078	1.17416667%	0.6900
Tract 1 Totals			14.090000%	8.2800
<u>2</u>	Range Resources-Pine Mountain, Inc. Attn: Jerry Grantham P.O. Box 2136 Abingdon, VA 24212	Leased 906889 T-582	37.590000%	22.0900
Tract 2 Totals			37.590000%	22.0900
<u>3</u>	Inell Turner 2262 Hurricane Creek Rd Vansant, VA 24656	Leased 245530	1.920000%	1.1300
Tract 3 Totals			1.920000%	1.1300
<u>4</u>	Tivis Boyd, Jr. Route 1 Box 300A Vansant, VA 24656-7670	Leased 904974	14.900000%	8.7600

EXHIBIT "B"
VC-504284
VGOB - 09/11/17/2628-01
Revised 08/17/2015

<u>TRACT</u>	<u>LESSOR</u>	<u>LEASE STATUS</u>	<u>INTEREST WITHIN UNIT</u>	<u>GROSS ACREAGE IN UNIT</u>
	Vivian W. Boyd Route 1 Box 300A Vansant, VA 24656-7670	Leased 904974	14.900000%	8.7600
	Raymond G. Boyd and Barbara Boyd (h/w) Box 541 Honaker, VA 24260	Leased 904974	14.900000%	8.7600
Tract 4 Totals			44.700000%	26.2700
5	Range Resources-Pine Mountain, Inc. Attn: Jerry Grantham P.O. Box 2136 Abingdon, VA 24212	Leased 906889 T-582	1.700000%	1.0000
Tract 5 Totals			1.700000%	1.0000

TOTAL GAS ESTATE	100.000000%	57.8700
Percentage of Unit Leased	100.000000%	
Percentage of Unit Unleased	0.000000%	
Acreage in Unit Leased		58.7700
Acreage in Unit Unleased		0.0000

COAL ESTATE ONLY

1	Mountain Mission School 1760 Edgewater Drive Grundy, VA 24614-7114	Leased 245078	7.045000%	4.1400
	Meridith E. Jennings 542 Biutler Mill Road Maryville, TN 37803-3314	Leased 245078	2.348333%	1.3800
	John W. Pobst, Jr. & Lynda L. Pobst (h/w) P.O. Box 86 Revere, PA. 18953	Leased 245078	1.174167%	0.6900
	Virginia Lee Linwick and Phillip Linwick (w/h) 4324 South Ball Drive Veradale, WA. 99037	Leased 245078	1.174167%	0.6900

EXHIBIT "B"
VC-504284
VGOB - 09/11/17/2628-01
Revised 08/17/2015

<u>TRACT</u>	<u>LESSOR</u>	<u>LEASE STATUS</u>	<u>INTEREST WITHIN UNIT</u>	<u>GROSS ACREAGE IN UNIT</u>
	Richard K. Pobst & M. Katherine Pobst (h/w) 1024 Oxford Drive St Augustine, FL 32084-1821	Leased 245078	1.174167%	0.6900
	Nancy Pobst Hooper c/o Professional Accounting Services 111 Postello Street Carterville, GA. 30120	Leased 245078	1.174167%	0.6900
Tract 1 Totals			14.090000%	8.2800
2	Range Resources-Pine Mountain, Inc. Attn: Jerry Grantham P.O. Box 2136 Abingdon, VA 24212	Leased 906889 T-582	37.590000%	22.0900
Tract 2 Totals			37.590000%	22.0900
3	Joyce Ann Spanel 372 Gramercy Drive Riverside, OH 45431	Leased	0.384000%	0.2260
	William Wesley Widemeyer 6823 Highbury Road Huber Heights, OH 45424	Leased	0.384000%	0.2260
	<u>Rose Spanel Brechtl Heirs</u> Shirley J. Feltz 1138 Katie Circle Beavercreek, OH 45434	Leased	0.384000%	0.2260
	Randolph S. Brechtl 334 Claranna Ave Dayton, OH 45419			
	Otto L. Brechtl 3070 Glenshaw Beavercreek, OH 45434			
	Mary K. Webber 2614 Barksdale Ct Clearwater, FL 33761			
	Gertrude Crago 9663 Pleasant Plain Road Brookville, OH 45309	Leased	0.384000%	0.2260
	Bobby Rosati Unknown/Unlocatable	Unleased	0.192000%	0.1130
	Mark Rosati Unknown/Unlocatable	Unleased	0.192000%	0.1130
Tract 3 Totals			1.920000%	0.2260

EXHIBIT "B"
VC-504284
VGOB - 09/11/17/2628-01
Revised 08/17/2015

<u>TRACT</u>	<u>LESSOR</u>	<u>LEASE STATUS</u>	<u>INTEREST WITHIN UNIT</u>	<u>GROSS ACREAGE IN UNIT</u>
<u>4</u>	Tivis Boyd, Jr. Route 1 Box 300A Vansant, VA 24656-7670	Leased 904974	14.900000%	8.7600
	Vivian W. Boyd Route 1 Box 300A Vansant, VA 24656-7670	Leased 904974	14.900000%	8.7600
	Raymond G. Boyd and Barbara Boyd (h/w) Box 541 Honaker, VA 24260	Leased 904974	14.900000%	8.7600
Tract 4 Totals			44.700000%	26.2700
<u>5</u>	Range Resources-Pine Mountain, INC. ATTN: Jerry Grantham P.O. Box 2136 Abingdon, VA 24212	Leased 906889 T-237	1.700000%	1.0000
Tract 5 Totals			1.700000%	1.0000
TOTAL COAL ESTATE			100.000000%	58.7700
Percentage of Unit Leased			99.616000%	
Percentage of Unit Unleased			0.384000%	
Acreage in Unit Leased				58.5400
Acreage in Unit Unleased				0.2260

*Formerly:
Pine Mountain Oil & Gas, Inc.
Attn: Richard Brillhart
PO Box 2136
Abingdon, VA 24212

NOTE: Pursuant to that certain Purchase and Sales Agreement, effective January 1, 2014, Range Resources-Pine Mountain, Inc. obtained ownership in this well, and the above noted Leases, from EQT Production Company.

EXHIBIT "E"
VC-504284
VGOB - 09/11/17/2628-01
Revised 08/17/2015

<u>TRACT</u>	<u>LESSOR</u>	<u>LEASE STATUS</u>	<u>INTEREST WITHIN UNIT</u>	<u>GROSS ACREAGE IN UNIT</u>
	N/A	N/A		

EXHIBIT "EE"
VC-504284
VGOB - 09/11/17/2628-01
Revised 08/17/2015

<u>TRACT</u>	<u>LESSOR</u>	<u>LEASE STATUS</u>	<u>INTEREST WITHIN UNIT</u>	<u>GROSS ACREAGE IN UNIT</u>
<u>Disbursement-01</u>				
3	Inell Turner 2262 Hurricane Creek Rd Vansant, VA 24656	Leased 245530	1.9200%	1.1300
Tract 3 Totals			1.9200%	1.1300
TOTAL DISBURSEMENT-01			1.9200%	1.1300

COAL ESTATE ONLY
The coal estate is released pursuant HB2058

1	Mountain Mission School 1760 Edgewater Drive Grundy, VA 24614-7114	Leased 245078	7.0450%	4.1400
	Meridith E. Jennings 542 Biutler Mill Road Maryville, TN 37803-3314	Leased 245078	2.3483%	1.3800
	John W. Pobst, Jr. & Lynda L. Pobst (h/w) P.O. Box 86 Revere, PA. 18953	Leased 245078	1.1742%	0.6900
	Virginia Lee Linwick and Phillip Linwick (w/h) 4324 South Ball Drive Veradale, WA. 99037	Leased 245078	1.1742%	0.6900
	Richard K. Pobst & M. Katherine Pobst (h/w) 1024 Oxford Drive St Augustine, FL 32084-1821	Leased 245078	1.1742%	0.6900
	Nancy Pobst Hooper c/o Professional Accounting Services 111 Postello Street Cartersville, GA. 30120	Leased 245078	1.1742%	0.6900
Tract 1 Totals			14.0900%	8.2800

EXHIBIT "EE"
VC-504284
VGOB - 09/11/17/2628-01
Revised 08/17/2015

<u>TRACT</u>	<u>LESSOR</u>	<u>LEASE STATUS</u>	<u>INTEREST WITHIN UNIT</u>	<u>GROSS ACREAGE IN UNIT</u>
<u>2</u>	Range Resources-Pine Mountain, Inc. Attn: Jerry Grantham P.O. Box 2136 Abingdon, VA 24212	Leased 906889 T-582	37.5900%	22.0900
Tract 2 Totals			37.5900%	22.0900
<u>3</u>	Joyce Ann Spanel 372 Gramercy Drive Riverside, OH 45431	Leased	0.3840%	0.2260
	William Wesley Widemeyer 6823 Highbury Road Huber Heights, OH 45424	Leased	0.3840%	0.2260
	<u>Rose Spanel Brechtl Heirs</u> Shirley J. Feltz 1138 Katie Circle Beavercreek, OH 45434	Leased	0.3840%	0.2260
	Randolph S. Brechtl 334 Claranna Ave Dayton, OH 45419			
	Otto L. Brechtl 3070 Glenshaw Beavercreek, OH 45434			
	Mary K. Webber 2614 Barksdale Ct Clearwater, FL 33761			
	Gertrude Crago 9663 Pleasant Plain Road Brookville, OH 45309	Leased	0.3840%	0.2260
	Bobby Rosati Unknown/Unlocatable	Unleased	0.1920%	0.1130
	Mark Rosati Unknown/Unlocatable	Unleased	0.1920%	0.1130
Tract 3 Totals			1.9200%	0.2260
<u>4</u>	Tivis Boyd, Jr. Route 1 Box 300A Vansant, VA 24656-7670	Leased 904974	14.9000%	8.7600

EXHIBIT "EE"
VC-504284
VGOB - 09/11/17/2628-01
Revised 08/17/2015

<u>TRACT</u>	<u>LESSOR</u>	<u>LEASE STATUS</u>	<u>INTEREST WITHIN UNIT</u>	<u>GROSS ACREAGE IN UNIT</u>
	Vivian W. Boyd Route 1 Box 300A Vansant, VA 24656-7670	Leased 904974	14.9000%	8.7600
	Raymond G. Boyd and Barbara Boyd (h/w) Box 541 Honaker, VA 24260	Leased 904974	14.9000%	8.7600
Tract 4 Totals			44.7000%	26.2700
5	Range Resources-Pine Mountain, INC. ATTN: Jerry Grantham P.O. Box 2136 Abingdon, VA 24212	Leased 906889 T-237	1.7000%	1.0000
Tract 5 Totals			1.7000%	1.0000
TOTAL COAL ESTATE			100.0000%	58.7700

Note: Range Resources-Pine Mountain, Inc. hereby waives any claims to past or future royalties attributable to the conflicting interests herein as shown above, unless subject to prior agreements.

BEFORE THE VIRGINIA DIVISION OF GAS AND OIL

Applicant: Range Resources – Pine Mountain, Inc.)
)
Relief Sought: Well No. VC-504284) Docket No.
Supplemental Order for Disbursement of Escrowed Funds) VGOB 09-1117-2628-01
On behalf of all known owners in tracts: 3)
)

AFFIDAVIT
(CERTIFICATE OF SERVICE)

STATE OF VIRGINIA

COUNTY OF WASHINGTON

Laura W. Murray, of lawful age, being duly sworn, upon oath, deposes and says:

- (1) She is an employee with Range Resources – Pine Mountain, Inc. (“RR”) and makes this affidavit on behalf of RR.
- (2) Based upon information and belief, the names and last-known addresses, where such addresses are known, of the parties owning and interest in the oil and gas in this cause are set forth and attached hereto.
- (3) On the 21st day of August, 2015, true and correct copies of the Application in this matter were delivered in hand, duly addressed to the parties at their respective addresses as set forth in the attached Exhibit EE which is hereby made a part of this Affidavit.
- (4) Notice of this cause has therefore been served in hand pursuant to the applicable statutes and rules of the Board.

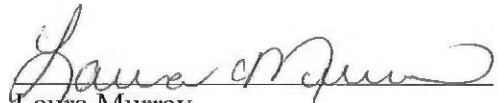
Laura Murray

SUBSCRIBED AND SWORN TO before me this 21st day of August, 2015.

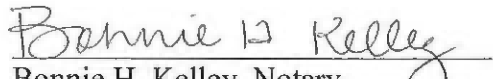
Bonnie H. Kelley, Notary

My Commission expires: 02-29-2016



EXHIBIT "EE"
Tracking Sheet - Disbursement-01
VC-504284

Name and Address	Tracking Number	Date Mailed	Date Signed
Inell Turner 2262 Hurricane Creek Road Vansant, VA 24656	70143490000193926844	8/21/2015	unclaimed

SENDER: COMPLETE THIS SECTION

- Complete items 1, 2, and 3. Also complete item 4 if Restricted Delivery is desired.
- Print your name and address on the reverse so that we can return the card to you.
- Attach this card to the back of the mailpiece, or on the front if space permits.

1. Article Addressed to:

Inell Turner
 2262 Hurricane Creek Road
 Vansant, VA 24656

504284 Disb

2. Article Number
 (Transfer from service label)

7014 3490 0001 9392 6844

PS Form 3811, July 2013

Domestic Return Receipt

COMPLETE THIS SECTION ON DELIVERY

A. Signature Agent Addressee

X

B. Received by (Printed Name) C. Date of Delivery

D. Is delivery address different from item 1? Yes No
 If YES, enter delivery address below:

3. Service Type

Certified Mail® Priority Mail Express™
 Registered Return Receipt for Merchandise
 Insured Mail Collect on Delivery

4. Restricted Delivery? (Extra Fee) Yes

7014 3490 0001 9392 6844

PS Form 3811, July 2013

U.S. Postal Service™
CERTIFIED MAIL® RECEIPT
 Domestic Mail Only

For delivery information, visit our website at www.usps.com®

OFFICIAL USE

Postage	\$	
Certified Fee		
Return Receipt Fee (Endorsement Required)		
Restricted Delivery Fee (Endorsement Required)		
Total Post		

Inell Turner
 2262 Hurricane Creek Road
 Vansant, VA 24656

504284 Disb.
 535542 D

See www.usps.com for Instructions

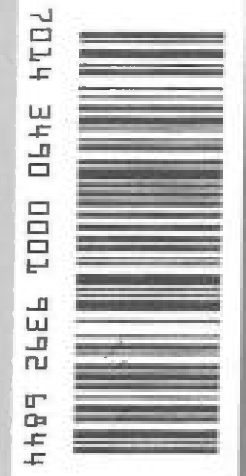

7014 3490 0001 9392 6844

PLACE STICKER AT TOP OF ENVELOPE TO THE RIGHT OF THE RETURN ADDRESS, FOLD AT DOTTED LINE

CERTIFIED MAIL®



RANGE RESOURCES®

406 W. Main Street
 PO Box 2136
 Abingdon, VA 24212

Inell Turner
 2262 Hurricane Creek Road
 Vansant, VA 24656



UNITED STATES POSTAGE
 02 1P \$ 00
 0001791532 AUG 1
 MAILED FROM ZIP CODE

9/22
 9/22

Exhibit J
VC-504284
VGOB - 09/11/17/2628-01

<u>Payment Date</u>	<u>Amount</u>
5/11/2011	\$3.40
5/11/2011	\$28.33
5/11/2011	\$41.90
5/11/2011	\$34.31
9/12/2011	\$30.96
9/12/2011	\$28.35
9/12/2011	\$24.76
9/12/2011	\$23.94
11/10/2011	\$22.70
11/10/2011	\$18.10
12/9/2011	\$17.21
1/17/2012	\$15.17
2/10/2012	\$13.76
3/12/2012	\$10.72
4/13/2012	\$7.92
5/11/2012	\$7.15
6/12/2012	\$4.96
7/11/2012	\$4.92
8/10/2012	\$6.20
9/12/2012	\$7.66
10/10/2012	\$8.19
11/9/2012	\$6.33
12/12/2012	\$7.70
1/10/2013	\$9.11
2/11/2013	\$9.86
3/13/2013	\$8.56
4/10/2013	\$7.22
5/10/2013	\$8.59
6/10/2013	\$9.16
7/8/2013	\$10.04
8/12/2013	\$9.10
9/13/2013	\$8.22
10/10/2013	\$7.12
11/13/2013	\$6.81
12/11/2013	\$7.23
1/10/2014	\$7.11
2/11/2014	\$8.04
3/12/2014	\$13.59
4/10/2014	\$13.13
5/14/2014	\$10.32
6/13/2014	\$9.30
7/9/2014	\$9.92
8/14/2014	\$9.15
11/28/2014	\$8.38
12/31/2014	\$8.86
1/30/2015	\$7.82
2/27/2015	\$8.77
3/31/2015	\$7.41
4/30/2015	\$5.63
5/29/2015	\$5.44
TOTAL PAYMENTS	\$608.53

Coal Claimant Tracking Sheet

VC-504284

Name and Address	Tracking Number	Date Mailed	Date Signed
Joyce Ann Spanel 10921 Water Oak Drive Port Richey, FL 34668	70113500000128862512	8/3/2015	8/10/2015
William Wesley Widemeyer 6823 Highbury Road Huber Heights, OH 45424	70113500000138862536	8/3/2015	8/5/2015
Gertrude Crago 966 Pleasant Plain Road Brookeville, OH 45309	70113500000128862529	8/3/2015	8/5/2015
Randolph S. Brechtl 334 Claranna Avenue Dayton, OH 45419	70143490000193926875	8/20/2015	8/24/2015
Otto L. Brechtl 3070 Glenshaw Beaver Creek, OH 45434	70143490000193926868	8/20/2015	8/26/2015
Shirley J. Feltz 1138 Katie Circle Beaver Creek, OH 45434	70143490000193926790	8/20/2015	8/25/2015
Mary K. Webber 2614 Barksdale Circle Clearwater, FL 33761	70143490000193926882	8/20/2015	8/24/2015

7011 3500 0001 2886 2529

U.S. Postal Service™
CERTIFIED MAIL™ RECEIPT
(Domestic Mail Only; No Insurance Coverage Provided)

For delivery information visit our website at www.usps.com®

OFFICIAL USE

Postage	\$	Postmark Here
Certified Fee		
Return Receipt Fee (Endorsement Required)		
Restricted Delivery Fee (Endorsement Required)		
Total Postage & Fees	\$	

Sent To Gertrude Crago
 Street, Apt. No., or PO Box No. 9663 Pleasant Plain Road
 City, State, ZIP+4 Brookeville, OH 45309

PS Form 3800, August 2006 See Reverse for Instructions

SENDER: COMPLETE THIS SECTION

- Complete items 1, 2, and 3. Also complete item 4 if Restricted Delivery is desired.
- Print your name and address on the reverse so that we can return the card to you.
- Attach this card to the back of the mailpiece, or on the front if space permits.

1. Article Addressed to:

Gertrude Crago
9663 Pleasant Plain Road
Brookeville, OH 45309

2. Article Number
 (Transfer from service label)

7011 3500 0001 2886 2529

PS Form 3811, July 2013

COMPLETE THIS SECTION ON DELIVERY

A. Signature Agent
 Gertrude Crago Addressee

B. Received by (Printed Name) C. Date of Delivery

D. Is delivery address different from item 1? Yes
 If YES, enter delivery address below: No

3. Service Type

- Certified Mail® Priority Mail Express™
- Registered Return Receipt for Merchandise
- Insured Mail Collect on Delivery

4. Restricted Delivery? (Extra Fee) Yes

7011 3500 0001 2886 2512

U.S. Postal Service™
CERTIFIED MAIL™ RECEIPT
(Domestic Mail Only; No Insurance Coverage Provided)

For delivery information visit our website at www.usps.com®

OFFICIAL USE

Postage	\$	Postmark Here
Certified Fee		
Return Receipt Fee (Endorsement Required)		
Restricted Delivery Fee (Endorsement Required)		
Total Postage & Fees	\$	

Sent To Joyce Ann Spanel
 Street, Apt. No., or PO Box No. 10921 Water Oak Drive
 City, State, ZIP+4 Port Richey, FL 34668

PS Form 3800, August 2006 See Reverse for Instructions

SENDER: COMPLETE THIS SECTION

- Complete items 1, 2, and 3. Also complete item 4 if Restricted Delivery is desired.
- Print your name and address on the reverse so that we can return the card to you.
- Attach this card to the back of the mailpiece, or on the front if space permits.

1. Article Addressed to:

Joyce Ann Spanel
10921 Water Oak Drive
Port Richey, FL 34668

2. Article Number
 (Transfer from service label)

7011 3500 0001 2886 2512

PS Form 3811, July 2013

COMPLETE THIS SECTION ON DELIVERY

A. Signature Agent
 Joyce Spanel Addressee

B. Received by (Printed Name) C. Date of Delivery

D. Is delivery address different from item 1? Yes
 If YES, enter delivery address below: No

3. Service Type

- Certified Mail® Priority Mail Express™
- Registered Return Receipt for Merchandise
- Insured Mail Collect on Delivery

4. Restricted Delivery? (Extra Fee) Yes

7011 3500 0001 2886 2536

U.S. Postal Service™
CERTIFIED MAIL™ RECEIPT
(Domestic Mail Only; No Insurance Coverage Provided)

For delivery information visit our website at www.usps.com®

OFFICIAL USE

Postage	\$ <u>1.4210</u>	Postmark Here
Certified Fee		
Return Receipt Fee (Endorsement Required)		
Restricted Delivery Fee (Endorsement Required)		
Total Postage & Fees	\$ <u>AUG 03 2015</u>	

Sent To William Wesley Widemeyer
 Street, Apt. No., or PO Box No. 6823 Highbury Road
 City, State, ZIP+4 Huber Heights, OH 45424

PS Form 3800, August 2006 See Reverse for Instructions

SENDER: COMPLETE THIS SECTION

- Complete items 1, 2, and 3. Also complete item 4 if Restricted Delivery is desired.
- Print your name and address on the reverse so that we can return the card to you.
- Attach this card to the back of the mailpiece, or on the front if space permits.

1. Article Addressed to:

William Wesley Widemeyer
6823 Highbury Road
Huber Heights, OH 45424

2. Article Number
 (Transfer from service label)

7011 3500 0001 2886 2536

PS Form 3811, July 2013

COMPLETE THIS SECTION ON DELIVERY

A. Signature Agent
 W. Widemeyer Addressee

B. Received by (Printed Name) C. Date of Delivery

D. Is delivery address different from item 1? Yes
 If YES, enter delivery address below: No

3. Service Type

- Certified Mail® Priority Mail Express™
- Registered Return Receipt for Merchandise
- Insured Mail Collect on Delivery

4. Restricted Delivery? (Extra Fee) Yes

Domestic Return Receipt

Land

SENDER: COMPLETE THIS SECTION

- Complete items 1, 2, and 3. Also complete item 4 if Restricted Delivery is desired.
- Print your name and address on the reverse so that we can return the card to you.
- Attach this card to the back of the mailpiece, or on the front if space permits.

1. Article Addressed to:

Randolph S. Brechtl
334 Claranna Avenue
Dayton, OH 45419

504284 Coa

2.

COMPLETE THIS SECTION ON DELIVERY

A. Signature
x *Rudolph Brechtl* Agent Addressee

B. Received by (Printed Name)
Rudolph Brechtl

C. Date of Delivery
Aug. 24 2015

D. Is delivery address different from item 1? Yes No
If YES, enter delivery address below:

3. Service Type
 Certified Mail® Priority Mail Express™
 Registered Return Receipt for Merchandise
 Insured Mail Collect on Delivery

4. Restricted Delivery? (Extra Fee) Yes

PS Form 3811, July 2013 Domestic Return Receipt

7014 3490 0001 9392 6868

U.S. Postal Service™
CERTIFIED MAIL® RECEIPT
Domestic Mail Only

For delivery information, visit our website at www.usps.com®.

OFFICIAL USE

Postage	\$	
Certified Fee		
Return Receipt Fee (Endorsement Required)		
Restricted Delivery Fee (Endorsement Required)		
Total Postage		

Postmark Here

Sent To
Otto L. Brechtl
3070 Glenshaw
Beaver Creek, OH 45434

504284 Coal
Addnl

PS Form 3800, July 2014 See Reverse for Instructions

7014 3490 0001 9392 6875

U.S. Postal Service™
CERTIFIED MAIL® RECEIPT
Domestic Mail Only

For delivery information, visit our website at www.usps.com®.

OFFICIAL USE

Postage	\$	
Certified Fee		
Return Receipt Fee (Endorsement Required)		
Restricted Delivery Fee (Endorsement Required)		
Total Postage		

Postmark Here

Sent To
Randolph S. Brechtl
334 Claranna Avenue
Dayton, OH 45419

504284 Coal
Addnl

PS Form 3800, July 2014 See Reverse for Instructions

SENDER: COMPLETE THIS SECTION

- Complete items 1, 2, and 3. Also complete item 4 if Restricted Delivery is desired.
- Print your name and address on the reverse so that we can return the card to you.
- Attach this card to the back of the mailpiece, or on the front if space permits.

1. Article Addressed to:

Otto L. Brechtl
3070 Glenshaw
Beaver Creek, OH 45434

504284 Disb.

2. Article Number (Transfer from service label) **7014 3490 0001 9392 6813**

PS Form 3811, July 2013 Domestic Return Receipt

COMPLETE THIS SECTION ON DELIVERY

A. Signature
Otto L. Brechtl Agent Addressee

B. Received by (Printed Name)
Otto L. Brechtl

C. Date of Delivery
AUG 26 2015

D. Is delivery address different from item 1? Yes No
If YES, enter delivery address below:

3. Service Type
 Certified Mail® Priority Mail Express™
 Registered Return Receipt for Merchandise
 Insured Mail Collect on Delivery

4. Restricted Delivery? (Extra Fee) Yes

SENDER: COMPLETE THIS SECTION

- Complete items 1, 2, and 3. Also complete item 4 if Restricted Delivery is desired.
- Print your name and address on the reverse so that we can return the card to you.
- Attach this card to the back of the mailpiece, or on the front if space permits.

1. Article Addressed to:

Shirley J. Feltz
1138 Katie Circle
Beavercreek, OH 45434

504284 Disb.

2. Article Number
(Transfer from service label)

7014 3490 0001 9392 6790

PS Form 3811, July 2013

COMPLETE THIS SECTION ON DELIVERY

A. Signature
X *Shirley Feltz* Agent Addressee

B. Received by (Printed Name)

C. Date of Delivery
8.25.15

D. Is delivery address different from item 1? Yes
If YES, enter delivery address below: No

AUG 27 2015

3. Service Type
 Certified Mail® Priority Mail Express™
 Registered Return Receipt for Merchandise
 Insured Mail Collect on Delivery

4. Restricted Delivery? (Extra Fee) Yes

**U.S. Postal Service™
CERTIFIED MAIL® RECEIPT
Domestic Mail Only**

For delivery information, visit our website at www.usps.com®.

OFFICIAL USE

Postage \$
Certified Fee
Return Receipt Fee (Endorsement Required)
Restricted Delivery Fee (Endorsement Required)
Total Postage

Postmark Here
AUG 20 2015

Sent To
Mary K. Webber
2614 Barksdale Court
Clearwater, FL 33761

504284 Coa
Addnl

PS Form 3800, July 2014 See Reverse for Instructions

7014 3490 0001 9392 6682

**U.S. Postal Service™
CERTIFIED MAIL® RECEIPT
Domestic Mail Only**

For delivery information, visit our website at www.usps.com®.

OFFICIAL USE

Postage \$
Certified Fee
Return Receipt Fee (Endorsement Required)
Restricted Delivery Fee (Endorsement Required)
Total Postage

Postmark Here
AUG 20 2015

Sent To
Shirley J. Feltz
1138 Katie Circle
Beavercreek, OH 45434

504284 Coa
Addnl

PS Form 3800, July 2014 See Reverse for Instructions

7014 3490 0001 9392 6699

SENDER: COMPLETE THIS SECTION

- Complete items 1, 2, and 3. Also complete item 4 if Restricted Delivery is desired.
- Print your name and address on the reverse so that we can return the card to you.
- Attach this card to the back of the mailpiece, or on the front if space permits.

1. Article Addressed to:

Mary K. Webber
2614 Barksdale Court
Clearwater, FL 33761

504284 Coa

2. Article Number
(Transfer from service label)

7014 3490 0001 9392 6882

PS Form 3811, July 2013

COMPLETE THIS SECTION ON DELIVERY

A. Signature
X *Thomas Webber* Agent Addressee

B. Received by (Printed Name)

C. Date of Delivery
8/24/15

D. Is delivery address different from item 1? Yes
If YES, enter delivery address below: No

RECEIVED
AUG 27 2015

3. Service Type
 Certified Mail® Priority Mail Express™
 Registered Return Receipt for Merchandise
 Insured Mail Collect on Delivery

4. Restricted Delivery? (Extra Fee) Yes

I, *Sam Bartley*, editor and publisher of THE VIRGINIA MOUNTAINEER, a weekly newspaper published in the Town of Grundy, Buchanan County, Virginia, hereby certify that the **Order of Publication:** Range Resources VC-504284

hereto attached, was duly published in said THE VIRGINIA MOUNTAINEER once a week for four successive weeks, commencing on the 24th day of September, 2015.

Given under my hand, this 15th day of October 2015.

Sam Bartley

Editor and Publisher

Printer's Fee: \$ 302.40

CLERK'S OFFICE, Circuit Court, Buchanan County, Virginia

I, BEVERLY S. TILLER, Clerk of the Circuit Court of Buchanan County, Virginia do hereby certify that the order of publication in this suit gives the abbreviated style of the suit, states briefly its object, and requires the defendants, or unknown parties, against whom it is entered to appear and protect their interests on or before _____, which said date is no sooner than fifty days after entry of the order of publication. I further certify that the order of publication was published once each week for four successive weeks in THE VIRGINIA MOUNTAINEER newspaper, and that a copy of such order of publication was posted at the front door of the courthouse wherein this court is held; and, also, that a copy of such order of publication was mailed to each of the defendants at the post-office address given in the affidavit required by Section 8.01-316, all these things having been done within 10 days after the order of publication was entered, as required by law.

Given under my hand this _____ day of _____, 20_____.

**PUBLIC NOTICE
NOTICE OF
APPLICATION FOR
DISBURSEMENT OF
ROYALTIES TO THE
DEPARTMENT OF
MINES,
MINERALS &
ENERGY DIVISION
OF GAS AND OIL**
Docket Number
VGOB 09-1117-2628-01
Well Number VC-504284 Unit AZ-84

To: All persons, their known and unknown heirs; executors, administrators, devisees, assigns and successors, owning an interest in the gas, oil, coal or minerals as identified in the pooling orders for Well Number VC-504284 Docket VGOB 09-1117-2628-01 Unit AZ-84 County of Buchanan Quad Duty District Hurricane filed with the Virginia Division of Gas and Oil Board. The well site is situated approximately 2,860 feet Southwest of the intersection of

Virginia Routes 600 and 720 and approximately 3,550 feet Northeast of Davenport in Buchanan County, Virginia.

NOTICE IS HEREBY GIVEN that Range Resources - Pine Mountain, Inc., 406 West Main Street, P.O. Box 2136, Abingdon, Virginia 24212, is requesting that the Virginia Gas and Oil Board (hereinafter "Board") issue an order disbursement of the principal and accrued interest, less escrow account fees, held in escrow, along with all future royalties attributable to the drilling unit, to each gas claimant identified in the pooling order pursuant to Virginia Code § 45.1-361.2 in regard to the above-referenced well number, unit, and docket number.

NOTICE IS FURTHER GIVEN that this cause has been submitted to the Department of Mines,

Minerals & Energy Division of Gas and Oil Board for release of funds held in escrow or suspense because of conflicting claims to coalbed methane gas. All interested persons may contact the Virginia Gas and Oil Board, State Gas and Oil Inspector, Department of Mines, Minerals and Energy, Division of Gas and Oil, 135 Highland Drive, Lebanon, Virginia 24266, (276) 415-9650 or the Applicant at the address shown above.
*39-4t

Clerk
By: _____
Deputy Clerk

AFFIDAVIT OF MAILING – COAL OWNER

**COMMONWEALTH OF VIRGINIA
COUNTY OF BUCHANAN**

Applicant: Range Resources – Pine Mountain, Inc.

Relief Sought: Petition to disburse funds from the escrow account for well VC-504284, to all known owners in Tract 3, VGOB 09-1117-2628-01.

I, Phil Horn, after being duly sworn upon oath, state as follows:

1. I am the Land Manager for Range Resources, Inc. and am responsible for the notification process required by Va. Code Ann. §45.1-361.19 of the Code of Virginia and 4VAC25-160-40.

2. Range Resources – Pine Mountain, Inc. has exercised due diligence in attempting to locate and notice all owners and claimants by prior order(s) of the Virginia Gas and Oil Board regarding the above referenced well as required by Va. Code Ann. §45.1-361.19 and VR 480-05-22.2.2.

3. That on August 3, 2015 a letter of Intent to Distribute Escrowed Funds was mailed, via certified mail return receipt requested, based upon information and belief, the names and last-known addresses, where such addresses are known, of the parties owning an interest in this cause are set forth and attached hereto.

4. Notice of this cause has therefore been served by mail pursuant to the applicable statues and rules of the Board. Range Resources – Pine Mountain, Inc. will continue to exercise due diligence in attempting to locate and identify the names and/or addresses of any unknown or unlocatable parties.



Phil Horn

Phil Horn
Land Manager
for Range Resources – Pine Mountain, Inc.

**STATE OF VIRGINIA
COUNTY OF WASHINGTON, TO-WIT:**

TAKEN, SUBSCRIBED AND SWORN to before me this 23rd day of September, 2015.

Bonnie H. Kelley

Notary Public

My commission expires: 02-29-2016