

BEFORE THE VIRGINIA GAS AND OIL BOARD

PETITIONER: Range Resources-Pine Mountain,

DIVISION OF GAS AND OIL

DOCKET NO: VGOB 08-0415-2202-01

RELIEF SOUGHT: (1) DISBURSEMENT FROM ESCROW REGARDING TRACT(S) A portion of 1 (2) AND AUTHORIZATION FOR DIRECT PAYMENT OF ROYALTIES

HEARING DATE: November 17, 2015

TAX ID NUMBERS: Tax Map Identification Numbers for all parcels affected by this petition are shown on:
Exhibit E - Exhibit EE

DRILLING UNIT: VC-537867

DICKENSON COUNTY, VIRGINIA

PETITION FOR ORDER OF DISBURSEMENT OF ESCROW FUNDS

1. Petitioner and its counsel

Petitioner is Range Resources-Pine Mountain,, P. O. Box 2136, Abingdon, VA 24212, (276)628-9001. Petitioner's counsel is James Kaiser, Wilhoit and Kaiser Law Firm, 220 Broad Street, Suite 210, Kingsport, TN 37660 .

2. Relief Sought

Petition to disburse funds from the escrow account for well VC-537867, to all known owners in Tracts 1.

3. Legal Authority

Va. Code Ann. § 45.1-361.1 et seq., 4 VAC 25-160-140., and relevant Virginia Gas and Oil Board Orders ("Board") heretofore promulgated pursuant to law.

4. Type of Well(s)

Coalbed Methane

5. Factual basis for relief requested

Petition to disburse funds from the escrow account for well VC-537867, to all known owners in Tracts 1.

6. Attestation

The foregoing Petition to the best of my knowledge, information, and belief is true and correct.

TOTAL UNIT AREA

= 58.77 ACRES

--- DENOTES MINERAL LINE
- - - - - DENOTES SURFACE LINE
- - - - - DENOTES SURFACE & MINERAL LINES

FINAL PLAT

The undersigned hereby certifies that the final location is within ten (10) feet of the location shown on the well plat dated FEBRUARY 28, 2008.

LATITUDE 37°10'00"

LONGITUDE 82°15'00"

Lease No. 906889 / T-303

JOHN HAY

199.61 ACRES

HEARTWOOD FORESTLAND FUND IV, LP - Surface

DICKENSON-RUSSELL COAL COMPANY, LLC/ALPHA LAND &

RESERVES, LLC/ACIN, LLC/WBRD, LLC - Coal

RANGE RESOURCES-PINE MOUNTAIN, INC. - Oil, Gas & CBM

GAS 26.45 AC. - 45.00%

AS-DRILLED
CCC COORDINATES
OF WELL VC-537867
N 19428.09
E 30624.56



AS-DRILLED
STATE PLANE
NAD 27 COORDINATES
OF WELL VC-537867
N 320570.70
E 899111.41
LAT 37.15331
LON -82.278441
NAD 83 COORDINATES
N 3601448.49
E 10382095.97

Lease No. 242008
NELSON C. & MINNIE EDWARDS -
Surface, Oil, Gas (CBM)
51.10 ACRES
LEASE No. 906889 / TC-181
JOHN HAY
148.40 ACRES
DICKENSON-RUSSELL COAL COMPANY,
LLC/ALPHA LAND & RESERVES,
LLC/ACIN, LLC/WBRD, LLC - Coal
RANGE RESOURCES-PINE MOUNTAIN,
INC. - (CBM)
GAS 12.98 AC. - 22.09%

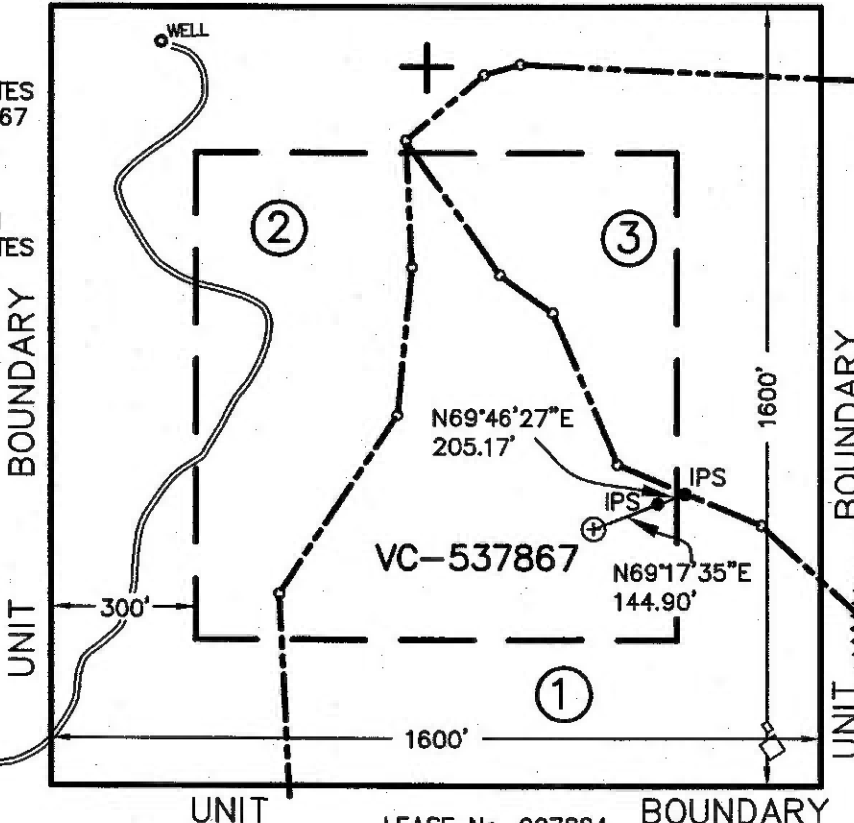

COORDINATES
OF BENCH MARK
S 77498.41
E 22826.48
ELEV. = 1754.09

LEASE No. 907884

ROSCOE EDWARDS, et ux (2/3 int.) - surface, oil, gas (CBM)
42.00 ACRES
Unleased

Unleased

JAMES P. HAY HEIRS, et al (1/3 int.) - surface, oil, gas (CBM)

LEASE No. 906889 / TC-181

JOHN HAY

148.40 ACRES

DICKENSON-RUSSELL COAL COMPANY, LLC/ALPHA LAND &

RESERVES, LLC/ACIN, LLC/WBRD, LLC - Coal

RANGE RESOURCES-PINE MOUNTAIN INC. - CBM

GAS 19.34 AC. - 32.91%

NOTE I I I

WELL COORDINATES ARE BASED ON CLINCHFIELD
COAL COMPANY'S COORDINATE SYSTEM

CLINCHFIELD COAL COMPANY COORDINATES ARE
CALCULATED FROM STATE PLANE WELL COORDINATES.

PROPERTY INFORMATION PROVIDED BY EQUITABLE
PRODUCTION COMPANY.

ELEVATIONS ARE BASED ON NGS CONTROL ST. PAUL 2.

WELL LOCATION PLAT

COMPANY Equitable Production Company WELL NAME AND NUMBER VC-537867(56AO)

TRACT No. UNLEASED ELEVATION 1849.91 (GPS) QUADRANGLE HAYSI

COUNTY DICKENSON DISTRICT SANDLICK SCALE: 1" = 400' DATE AUGUST 4, 2008

THIS PLAT IS A NEW PLAT ; AN UPDATED PLAT ; OR A FINAL LOCATION PLAT X

PROPOSED TOTAL DEPTH OF WELL =

+ DENOTES THE LOCATION OF A WELL ON UNITED STATES TOPOGRAPHIC MAPS, SCALE 1 TO 24,000, LATITUDE AND LONGITUDE LINES BEING REPRESENTED BY BORDER LINES AS SHOWN.

Eric W. Price

8-4-08

(AFFIX SEAL)

T&L

LICENSED PROFESSIONAL ENGINEER OR LICENSED LAND SURVEYOR

9567 AS-D.DWG

EXHIBIT "E"
VC-537867
VGOB 08/04/15-2202-01
 REVISED as of 10/7/2015

<u>TRACT</u>	<u>LESSOR</u>	<u>LEASE STATUS</u>	<u>INTEREST WITHIN UNIT</u>	<u>GROSS ACREAGE IN UNIT</u>
<u>GAS ESTATE ONLY</u>				
<u>1</u>	James P. Hay Heirs Unknown/Unlocatable	Unleased	2.742500%	1.6116667
TAX ID 3435	A. McClellan Hay Heirs Unknown/Unlocatable	Unleased	2.742500%	1.6116667
	Columbus Hay Heirs Unknown/Unlocatable	Unleased	2.742500%	1.6116667
	Pheby Hay Heirs Unknown/Unlocatable	Unleased	2.742500%	1.6116667
Totals			10.970000%	6.4467

EXHIBIT "EE"
VC-537867
VGOB 08/04/15-2202-01
 REVISED as of 10/7/2015

<u>TRACT</u>	<u>LESSOR</u>	<u>LEASE STATUS</u>	<u>INTEREST WITHIN UNIT</u>	<u>GROSS ACREAGE IN UNIT</u>
<u>3</u>	Edmund Edwards & Linda Edwards P.O. Box 281 Birchleaf, VA 24220	Leased-RRPM 242008	16.567500%	9.73500
TAX ID 3592	Subsequent to split agreement. Range Resources-Pine Mountain, Inc* Attn: Jerry Grantham PO Box 2136 Abingdon, VA 24212	Leased-RRPM 906889	5.522500%	3.2450000
Tract 3 Totals			22.090000%	12.9800

Range is paying royalties direct on tract 3 , no payments have been made to escrow on this tract.

Disbursement -01

<u>1</u>	Roscoe Edwards & Joyce Edwards h/w 359 Morgan Anderson Ln. Birchleaf, VA 24220	Leased-RRPM 907335	16.45500%	9.6700
TAX ID 3435	Subsequent to split agreement. Range Resources-Pine Mountain, Inc* Attn: Jerry Grantham PO Box 2136 Abingdon, VA 24212	Leased-RRPM 906889	5.485000%	3.2233333
Tract 1 Totals			21.940000%	12.8933333
TOTAL DISBURSEMENT-01			21.940000%	12.8933333

Note: Range Resources-Pine Mountain, Inc. hereby waives any claims to past or future royalties attributable to the conflicting interests herein as shown above, unless otherwise stated within prior agreements.

EXHIBIT "EE"
VC-537867
VGOB 08/04/15-2202-01
 REVISED as of 10/7/2015

<u>TRACT</u>	<u>LESSOR</u>	<u>LEASE STATUS</u>	<u>INTEREST WITHIN UNIT</u>	<u>GROSS ACREAGE IN UNIT</u>
COAL ESTATE ONLY				
The coal estate is released pursuant HB2058				
1	Range Resources-Pine Mountain, Inc* Attn: Jerry Grantham	Leased 906889	32.910%	19.3400
Mineral Only	PO Box 2136 Abingdon, VA 24212	TC-181		
Tract 1 Totals			32.910%	19.3400
2	Range Resources-Pine Mountain, Inc* Attn: Jerry Grantham	Leased 906889	45.000%	26.4500
Mineral Only	PO Box 2136 Abingdon, VA 24212	T-303		
Tract 2 Totals			45.000%	26.4500
3	Range Resources-Pine Mountain, Inc* Attn: Jerry Grantham	Leased 906889	22.090%	12.9800
Mineral Only	PO Box 2136 Abingdon, VA 24212	TC-181		
Tract 3 Totals			22.090%	12.9800
TOTAL COAL ESTATE			100.000%	58.7700

BEFORE THE VIRGINIA DIVISION OF GAS AND OIL

Applicant: Range Resources – Pine Mountain, Inc.)
)
Relief Sought: Well No. VC-537867) Docket No.
Supplemental Order for Disbursement of Escrowed Funds) VGOB 08-0415-2202-01
On behalf of all known owners in tracts: 1)
)

AFFIDAVIT
(CERTIFICATE OF SERVICE)

STATE OF VIRGINIA

COUNTY OF WASHINGTON

Laura W. Murray, of lawful age, being duly sworn, upon oath, deposes and says:

- (1) She is an employee with Range Resources – Pine Mountain, Inc. (“RR”) and makes this affidavit on behalf of RR.
- (2) Based upon information and belief, the names and last-known addresses, where such addresses are known, of the parties owning and interest in the oil and gas in this cause are set forth and attached hereto.
- (3) On the 15th day of July, 2015, true and correct copies of the Application in this matter were delivered in hand, duly addressed to the parties at their respective addresses as set forth in the attached Exhibit EE which is hereby made a part of this Affidavit.
- (4) Notice of this cause has therefore been served in hand pursuant to the applicable statutes and rules of the Board.

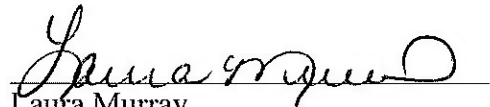
Laura Murray

SUBSCRIBED AND SWORN TO before me this 21st day of July, 2015.

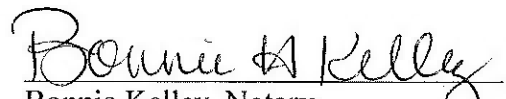
Bonnie Kelley, Notary

My Commission expires: Feb. 29, 2016



BEFORE THE VIRGINIA DIVISION OF GAS AND OIL

Applicant: Range Resources – Pine Mountain, Inc.)
)
Relief Sought: Well No. VC-537867) Docket No.
Supplemental Order for Disbursement of Escrowed Funds) VGOB 08-0415-2202-01
On behalf of all known owners in tracts: 1)
)

AFFIDAVIT
(CERTIFICATE OF SERVICE)

STATE OF VIRGINIA

COUNTY OF WASHINGTON

Laura W. Murray, of lawful age, being duly sworn, upon oath, deposes and says:

- (1) She is an employee with Range Resources – Pine Mountain, Inc. (“RR”) and makes this affidavit on behalf of RR.
- (2) Based upon information and belief, the names and last-known addresses, where such addresses are known, of the parties owning and interest in the oil and gas in this cause are set forth and attached hereto.
- (3) On the 15th day of July, 2015, true and correct copies of the Application in this matter were delivered in hand, duly addressed to the parties at their respective addresses as set forth in the attached Exhibit EE which is hereby made a part of this Affidavit.
- (4) Notice of this cause has therefore been served in hand pursuant to the applicable statutes and rules of the Board.

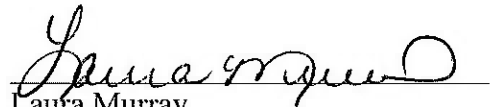

Laura Murray

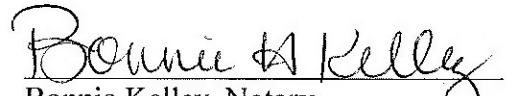
SUBSCRIBED AND SWORN TO before me this 21st day of July, 2015.

Bonnie Kelley, Notary

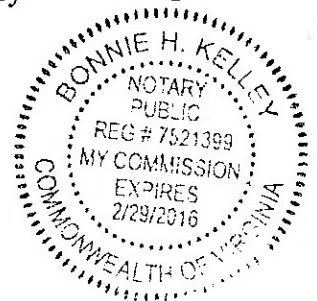
My Commission expires: Feb. 29, 2016

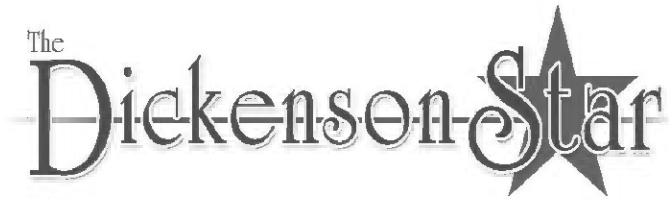



P.O. Box 707
Clintwood, VA 24228
276-926-8816

Certificate of Publication

I, Jenay Tate, Publisher of The Dickenson Star, a weekly newspaper published in the Town of Clintwood, Virginia, Dickenson County, do hereby certify that the forgoing Notice of Application for Disbursement of Royalties was duly published in The Dickenson Star for 4 successive week(s) beginning the 5th day of August 2015

Publisher's Fee \$363.52

By Jenay Tate
Publisher

CLASSIFIEDS



Call 276-926-8816 or place ad yourself online at coalfield.com

The Dickenson Star

- FOR SALE
- FOR RENT
- HELP WANTED
- LEGAL NOTICE
- NOTICE
- PUBLIC NOTICE
- SERVICES

SUPER VALUE! • MINIMUM WORD CLASSIFIED ONLY \$6.40 ! • ONLINE TOO!

CLASSIFIED POLICY

Classified Ad Corrections

Check your ad the first day it runs. Any error should be reported immediately to The Dickenson Star Classified Department at (276) 926-8816. The Star is only responsible for one incorrect insertion and then only for the portion of the ad that is incorrect.

FOR SALE

MISCELLANEOUS

TWO BEDROOM MOBILE HOME, hardwood floor, new heat pump, all appliances. May rent to own with down payment. Setup in a park. 276-865-4372. 8-21-41 s9-2

MOBILE HOME, 1971 Kentucky, 40, \$950. Located in Cary's Trailer Park on Canary Ridge. Must be moved when purchased. Call 276-835-1309. 8-26-31 s9-9

MAPLE DINING ROOM TABLE with 6 chairs. Call 926-4151 after 6 pm. 8-19-21 s9-2B

2 ACRES on High Knob. Has approved septic tank. No water or electricity. Cleared to build cabin. Phone (276) 679-2854. nc-9-15-15n

1996 16X80 3BR, 28TH TRAILER FOR SALE. Propane fireplace, heat pump. On rented lot in Wise or can be moved. \$14,000. (276) 820-9270. 8-26-11 s9-2B

YARD/ESTATE SALES

SEVEN FAMILY YARD SALE Sept. 1-5, 9 a.m. - 2 each day. Across from DMV on Georges Fork. 8-26-21 s9-2

ESTATE SALE at 130 Old Post Office Rd. in Clinchco on August 27, 28 and 29. Starting at 9 a.m. each day. HOUSE AND CONTENTS. EVERYTHING MUST GO. 276-835-8316. 8-26-11 s9-2B

FOR RENT

HOUSES/MOBILE HOMES

THREE BEDROOM, 1-1/2 bath mobile home on Rose Ridge on lot with one other trailer. Fenced in back yard. Stove/refrigerator. \$375/rent. \$200/deposit. 276-835-8488. 8-26-21 s9-2

McCLURE - Three bedroom houses/large yard. NO PETS. Heat pump \$350/month plus deposit. 276-835-8942. 8-26-15-15n

TWO BEDROOM HOUSE, excellent condition, near Haysi. Stove and refrigerator furnished. NO PETS. References required. \$450/month plus \$300 deposit. One year lease. 865-4736. 8-19-21 s9-2B

THREE BEDROOM TRAILER on Rt 72. Two miles from Clintwood. NO HUD. NO PETS. References required. Deposit \$325 with \$325/month rent. 276-870-0365. 8-24-15-15n

RECYCLE

Recycling services for businesses and individuals. Call for more information.

FOR RENT

HOUSES/MOBILE HOMES

THREE BEDROOM, one bath house \$400/month, \$400/deposit. NO PETS. 276-926-4904. 8-17-15-15n

AVAILABLE THREE BEDROOM, 1-1/2 BATH HOUSE; TWO BEDROOM, ONE BATH MOBILE HOME and available June 1 a THREE BEDROOM, TWO BATH MOBILE HOME. ALL HUD APPROVED. 276-835-7027. 5-20-15-15n

APARTMENTS

ONE BEDROOM APARTMENT on Main Street, Clintwood \$490 per month, plus \$450 deposit. References required. Inquire between 8:30 a.m. and 5 p.m. Monday through Thursday at The Dickenson Star office, beside town hall, or call 276-926-8816. 3-27-13-15n-nc

OFFICE/STORAGE SPACE

OFFICE AND STORAGE SPACE with loading ramp near courthouse. Call Larry at 276-393-4142. 7-24-13-15n

HELP WANTED

MISCELLANEOUS

WORK-At-Home and Federal/Postal Job Scams. Public Service Message. Looking for a Federal or Postal job? What looks like the ticket to a secure job might be a scam. For information, call the Federal Trade Commission, toll free 1-877-FTC-HELP, or visit www.ftc.gov. A message from The Dickenson Star and the FTC. 7-9-15-15n

PART-TIME DELIVERY POSITION for The Coalfield Progress, Dickenson Star & The Post. This position will be an on call "as needed" back up driver. Tuesdays - Fridays. Must have good driving record. Apply in person at the Coalfield Progress, 725 Park Avenue, SW, Norton, VA, 9:00 AM to 4:00 PM. No phone calls please. 8-12-15-nc-15n

FOR RENT

HOUSES/MOBILE HOMES

POSITION AVAILABLE for LPN and RECEPTIONIST. Medical Clinic, part time to advance to full time. No experience necessary, will train. Send resume to P.O. Box 1929, Clintwood, VA 24228. 8-19-41 s9-9

DRIVERS: No Touch! Get Home, Get Paid! Excellent Pay Per/Wk! Strong Benefits

HELP WANTED
LPN to work in an After Hours Clinic, Mondays thru Friday from 6pm - 9pm.
Interested applicants may call 276-926-6600 between the hours of 8am and 4:30 pm for more information.

RN or Experienced LPN needed for Mountain Empire Older Citizens Program of All Inclusive Care for the Elderly.

The nurse will triage after-hours calls from patients, make home visits to assess and treat patients, schedule patients for clinic visits and work in the medical clinic. Full time, salaried position with benefits.

Apply online at www.meoc.org.
Contact Tony Lawson at lawson@meoc.org for more information. MEOC is an equal opportunity employer and gives preference to older workers. EEO/VE/AA/Older Worker.

HELP WANTED

MISCELLANEOUS

Package Including Bonuses! COL-A 1yr exp. 855-454-0392. 8-19-21 s9-2B

FULL TIME CLINICAL DIRECTOR POSITION located at the Hal Rogers Recovery Center in Ashcamp, KY. Require LCSW, LPC or Associate. Apply online at careers.westcare.com, requisition #1337. 8-12-31 s9-2B

REPORTER WANTED - Serious inquiries only. If you are interested in reporting and writing about the news of Dickenson County, apply now for a position opening at The Dickenson Star. It may be parttime or on an assignment basis by assignment basis. The successful applicant will demonstrate:

- strong language, writing and critical thinking skills;
- an eagerness to learn and willingness to work hard;
- self motivation and ability to meet deadline; and
- an absolute commitment to reporting with truth, accuracy and fairness.

Professional writing experience is not required but preference will be given to those with the strongest writing and thinking skills.

E-mail cover letter, examples of writing and complete resume with references to Editor Paula Tate at plate@coalfield.com. Email her or call 276-926-8816 for more information. 6-3-15-nc-15n

NOTICE

LEGAL NOTICE

TRUSTEE'S SALE OF 156 Fruit Tree Road Saint Paul, Virginia

In execution of the Deed of Trust dated December 1, 2005, in the original principal amount of \$103,571.00, recorded in Deed Book 492, page 504, in the Clerk's Office of the Circuit Court for the County of Dickenson, Virginia, default having occurred in the payment of the indebtedness thereby secured and at the request of the holder of the note, the undersigned, as Substitute Trustee, either of whom may act, will sell at public auction at the front entrance of the Circuit Court for the County of Dickenson on September 10, 2015, at 10:00 a.m., the property located at the above address and described as 0.808 acre parcel as shown in Deed Book 426, page 385, along with a perpetual right of way for installing, repairing, replacing

NOTICE

LEGAL NOTICE

and maintaining sewer lines, over and under sewer access, the portion of the land 25 feet in width as shown on plat of survey made by Joe Barger, C.L.S., County of Dickenson, Virginia.

TERMS: CASH. PROPERTY SOLD AS IS WITH SPECIAL WARRANTY OF TITLE. A deposit of \$3,000.00 or 10% of the successful bid amount (whichever is lower) will be required immediately of the successful bidder, in cash, cashier's check or certified funds only payable to "FIRST COLONY TRUSTEES, LLC, TRUSTEE", balance due within 15 days from date of sale. No personal checks accepted. Sale is subject to public sale confirmation and audit of the status of the loan including, but not limited to, determination of whether the borrower filed for and obtained bankruptcy protection, entered into any repayment agreement, reinstated or paid off the loan prior to the sale. In any such event, or if trustee is unable to complete the sale, or if it is set aside or not fully completed for any reason except purchaser's default, the sale shall be null and void, and the Purchaser's sole remedy, in law or equity, shall be the return of the deposit without interest. Upon purchaser's default, the deposit shall be forfeited and the property resold at the risk and costs of the defaulting purchaser. Sale is subject to all prior liens, easements, restrictions, covenants, reservations and conditions, if any, of record, as well as inchoate liens and any other matters which would be disclosed by an accurate survey or inspection of the premises. Real estate taxes will be adjusted

to the date of sale. All costs of conveyance, deed, examination of title, recording charges, grantor's tax and possession will be at the expense of the purchaser. All risks of casualty immediately pass to the successful bidder. Time is of the essence. Additional terms may be announced at the time of sale.

THIS IS A COMMUNICATION FROM A DEBT COLLECTOR. ANY INFORMATION OBTAINED WILL BE USED FOR THAT PURPOSE.

For information:
Contact:
FIRST COLONY TRUSTEES, LLC and G BENNY MOORE Substitute Trustee's 1527878 (863-35) at P.O. Box 120450 Newport News, Virginia 23612-0450 (757) 597-6440
Publish on: August 26 & September 2, 2015 8-26-21 s9-2

NOTICE OF SALE
Farmer's & Miners Bank will offer for sale one 1997 Ford F-150 Pickup, ID #1FTDX18W0VNC09454 at the Clintwood Office, 5283 Dickenson Hwy, Clintwood, VA 24228. Sealed bids will be accepted until 12:00 noon, Saturday, September 5, 2015. The secured party reserves the right to accept or reject all bids. 8-26-21 s9-2

ADVERTISEMENT OF SALE
SPECIAL COMMISSIONER'S SALE OF REAL ESTATE
Pursuant to and by virtue of a decree of the Circuit Court of the County of Dickenson, Virginia, made and entered August 4, 2015, in the cause therein pending under the

NOTICE

LEGAL NOTICE

style of Marie Miller v. Mickey Underwood et al, CL14-157, and after being published once a week for four (4) successive weeks in The Dickenson Star, a newspaper of general circulation in the County of Dickenson, the undersigned, Freddie E. Mullins, Esq., Special Commissioner of the said Court, will offer for sale at PUBLIC AUCTION to the highest bidder, on the terms hereinafter stated, at the front door of the Dickenson County Courthouse on Friday, September 18, 2015, at 11:00 a.m., the following described real estate in Dickenson County, Virginia, being more particularly described as follows:

That certain tract or parcel of land, located in Dickenson County, Virginia, containing 35 acres, more or less, and being the same property conveyed to John Jeffrey Giff by that certain Deed of Gift dated September 1, 2009, and of record in Deed Book 470, page 406 of the Dickenson County Circuit Court Clerk's Office.

This sale will be subject to the approval and confirmation of the Court.
Terms of Sale: Bidder's Deposit of 10% of purchase price at the conclusion of the sale with cash balance due within 30 days of the sale. The deed of conveyance shall be made with special warranty of title.
Freddie E. Mullins, SPECIAL COMMISSIONER CLERK'S CERTIFICATE
I, Richard Edwards, Clerk of the Circuit Court of the County of Dickenson, Virginia, do hereby certify that bond with surety approved by me as sufficient, and in the penalty provided

by the aforesaid decree, has been given by the Special Commissioner.
Given under my hand this 14th day of August 2015.
Richard W. Edwards
CLERK
CIRCUIT COURT OF DICKENSON CO., VA
8-19-41 s9-9

TRUSTEE'S SALE OF 1608 Recheb Chapel Road Coeburn, VA 24230
In execution of a Deed of Trust in the original principal amount of \$67,428.87, dated April 24, 2006, recorded among the land records of the Circuit Court for Dickenson County on May 9, 2006, as Instrument Number 060000764, in Deed Book 425, at Page 348, the undersigned appointed Substitute Trustee will offer for sale at public auction, at the main entrance of the courthouse for the Circuit Court of Dickenson County, 293 Clintwood Main St, Clintwood, VA on September 24, 2015 at 1:30 PM, the property described in said deed of trust, located at the above address and briefly described as:

BEGINNING ON A 24 INCH WHITE OAK ON THE WEST SIDE OF ROAD AND NEAR ROAD LEADING TO BARN, THENCE RUNNING ON WEST SIDE OF STATE ROAD 3 28 DEGREES 35' E 493.94 FEET TO A STAKE ON THE WEST SIDE OF STATE ROAD 3 28 DEGREES 35' E 493.94 FEET TO A 10 INCH POPLAR ON HILLSIDE;

NOTICE

LEGAL NOTICE

THENCE S 73 DEGREES 55' W 281.49 FEET TO A 12 INCH BLACK WALNUT IN CENTER OF SMALL DRAIN; THENCE N 72 DEGREES 50' W 293.15 FEET TO A 36 INCH POPLAR WITH THREE STRAIGHT FORKS STARTING ABOUT 40 FEET ABOVE GROUND AND NEAR A DRAIN; THENCE N 67 DEGREES 40' W 143.04 FEET TO A 20 INCH HEMLOCK 15 FEET EAST OF CENTER OF SALLEY BRANCH, CORNER TO GREY EDWARDS; THENCE UP BRANCH WITH GREY EDWARDS LINE REVERSED N 18 DEGREES 00' W 146.41 FEET TO A STAKE IN CENTER OF SALLEY BRANCH; THENCE N 17 DEGREES 00' W 162.10 FEET TO A 20 INCH PINE ON WEST BANK OF SALLEY BRANCH; THENCE LEAVING GREY EDWARDS LINE UP THE HILL N 87 DEGREES 20' E 129.02 FEET TO A CROOKED POPLAR NEAR A DRAIN; THENCE N 76 DEGREES 27' E 439.90 FEET TO THE BEGINNING, CONTAINING 6.20 ACRES, MORE OR LESS. Tax ID: 0000000005907

TERMS OF SALE ALL CASH. A bidder's deposit of \$6,700.00 or 10% of the sale

Continued on Page 7B

Caney Ridge Mini-Storage Mike Tolson 276-926-2697 276-318-0000 NOW LEASING

HOME FOR SALE
3 BR, 2.5 BA, Approx. 1875 sq. ft. plus 1650 sq. ft. Partially Finished Basement. Conveniently Located in Town of Wise. REDUCED \$149,000. CALL 276-328-2851

ATTENTION Coal Truck Drivers! \$2,000 SIGN ON BONUS SAVAGE Savage Services is now accepting applications for drivers at their operation near Davis/ Mt. Storm, West Virginia. Drivers: Local Coal Haul: • Class A CDL required with a clean driving record. • 2 years' tractor/trailer driving experience preferred. • Must be able to pass a DOT physical and pre employment drug screen. Savage Offers: Steady work for years to come. Competitive Pay. Family Insurance. Retirement / 401 K Plan. Home daily. Uniforms. Safety / Production bonus. Length of service bonus. Paid holidays / Vacations. EOE & DRUG FREE workplace. Interested individuals should apply online at: www.savageservices.com Or Send resume to: Savage Attention: Bob Hovatter 354 Table Rock Road Oakland, Maryland 21550 Or Call: 301-334-1250 for more information

PART-TIME DELIVERY POSITION for The Coalfield Progress, Dickenson Star & The Post. This position will be an on call "as needed" back up driver. Tuesdays - Fridays. Must have good driving record. Apply in person at the Coalfield Progress, 725 Park Avenue, SW, Norton, VA, 9:00 AM to 4:00 pm. No phone calls please.

KIDS CENTRAL
Comptroller
Kids Central, Inc., in Norton, Virginia, seeks Comptroller for their central office. Minimum requirements for applicants include:

- Bachelor's degree from accredited college/univ. in accounting, finance, or business admin. Master's Degree preferred.
- A minimum of three years of experience managing the accounting function in a non-profit agency, or equivalent.
- Thorough knowledge of budgeting/accounting practices, procedures of non-profit organizations.
- Demonstrated ability to organize, direct, coordinate operations in personnel supervision, the recruitment/retention of key personnel, and budget management.

Interested candidates should review the full position description at the www.kidscentralinc.com website. Applications accepted through 9/04/2015, by website, by mail to Darrell Edwards, CEO, P. O. Box 661, Norton, VA 24273, or hand delivered to 5345 Esserville Rd, Norton. Kids Central, Inc. is an EEO employer.

ALUMINUM SHEETS
BRAND NEW PRINTING PLATES. STILL WRAPPED. 36X24. THE COALFIELD PROGRESS. **\$2** CONTACT BILL ENDEAN BENDEAN@COALFIELD.COM 276/679-1101, EXT. 265

Guest River Rally begins Saturday in Coeburn

■ **Saturday, Aug. 29**
 4 p.m. - Sixth annual Miss Guest River Rally Pageant on Depot Stage; \$25 registration fee before pageant or \$35 day of pageant. Red, white and blue theme. Prior registration Thursday, Aug. 27, 4-6 p.m. at Depot Stage. For more information call 276/395-2400 or 395-5643.

■ **Monday, Aug. 31**
 3:30-5:30 p.m. - Paint a Can, Depot Stage
 6-8 p.m. Coeburn Fire Department activities for the kids, Ringley Park
 2-7 p.m. - Make a wooden pen as Christmas gift for wounded warriors. Learn to make a retractable wooden ink pen to be sent to the V.A. hospital in Johnson City. No charge to make pens and people will coach your work on a number of wood lathes. Event at Woodspin Studio. Follow signs behind Hardee's in Coeburn. For more information and directions, call Bill Dotten at 276/395-2163.

■ **Aug. 31-Sept. 5** - Medallion Hunt: 16

medallions. Get instructions at area businesses (Big Boys Pizza, Both of You, Elite Fitness, Home Town Pizza)

■ **Tuesday, Sept. 1**
 4-8 p.m. - Fourth annual antique appraisal. Lays Building

■ **Wednesday, Sept. 2**
 6:30 p.m. - 22nd annual community service. Speaker Rev. Marty Puckett, Mary's Chapel Church

■ **Thursday, Sept. 3**
 6 p.m. - second annual Spartan Pep Rally, Depot Stage

■ **Friday, Sept. 4**
 12-10 p.m. - Vendors set up
 7 p.m. - DJ Freddie Bradley, activities sponsored by Coeburn Home Center
 Rally Shack open - hotdogs, nachos, drinks
 7:30 p.m. - Live music at Lays Building- Benny Jones and CMT Band

■ **Saturday, Sept. 5**
 7-10:30 a.m. - Pancake Breakfast
 8 a.m. registration for 18th annual Justin's

Walk at 9:15, Ringley Park
 10 a.m. - Vendors open for business
 10 a.m. - Elite Fitness and nutrition competition. Weigh-in and registration start 9 a.m. \$25 for each competitor. Pose-off competition Sunday at 3 p.m. Registration at 2 p.m. inside Elite Fitness. \$10 per competitor, \$3 for spectators at pose-off. All proceeds from both donated to charity.
 11 a.m. - 18th annual Art Show. MEOC Building. Sponsored by Both of You. Call 276/395-5187 for more information
 11 a.m. - 1 p.m. Immortals Wild West Shoot-out on Front Street
 12 noon - Register for items to be auctioned inside depot. Proceed will go toward Eastside senior trip.
 1 p.m. until all items are sold - Live Auction inside depot.
 1-4 p.m. - Bahbles the Clown walk around
 12 noon - 1 p.m. - Highlands Dance Academy performance
 1-2 p.m. - Deep Blue Fugate Band:

Americana folk music
 1-7 p.m. - Fun for the kids: Inflatahles. Ringley Park
 11:30 a.m.-1:30 p.m. - Talent Show registration, Depot Stage area
 2 p.m. - Talent Show
 5 p.m. - Cruise-In, downtown
 6 p.m. - Coeburn's Own Center Stage Cloggers, Depot Stage area
 7:30-9:30 p.m. - Kaitlyn Baker

■ **Sunday, Sept. 6**
 10 a.m. - Vendors open
 1-7 p.m. - Inflatahles. Ringley Park
 1 p.m. - Hillbilly Dog Show
 Gospel Music:
 2-2:20 p.m. - Roger Noonchester
 2:30-3 p.m. R.L. Crawford
 3-3:30 - Jerry Barnett
 3:30-4 p.m. - Diane Collins and Dr. Thomas Renfro & Sid
 4 p.m. - annual Duck Race sponsored by Coeburn Fire Department

■ **Monday, Sept. 7**
 7:30 a.m. - 5K Run

Haysi regional jail bookings

Information provided the Southwest Virginia Regional Jail Authority. All individuals are innocent until proven guilty.

To get the outcome of a case: Go to www.courtbar.org. Use index box near top left to select the court. Follow the prompt to the next main page. Select the locality from the menu on the left. Type the name you want to search and follow instructions.

Contact us at 276/679-1101, extensions 236 or 238, to request publication of the outcome of your case, or email jlster@coastfield.com or jonay@coastfield.com.

HAYSi

Comms from 8/7-13/2015

- BEAVERS, JOHNNIE E.: Charges: DWI: 1st Offense (Buchanan GDC); 8/13/2015.
- CHARLES, SABRINA M.: Charges: Contempt Of Court; W/O Jury (Buchanan Circuit); 8/12/2015.
- FLEMING, SHANNON M.: Charges: DWI: 2nd Offense Within 5Y (Dickenson GDC); DWI: Refusal Of Blood Or Breath Test, 2 Offenses (Dickenson GDC); Possession Of Needles, Capsules, Pipe, Etc.

BARS

- (Dickenson GDC); 8/8/2015.
- FULLER, RICHARD D.: Charges: Shoplift/Alter Price/Conceal/Transfer Goods <\$200 (Dickenson GDC); Profane Swearing Or Intoxication In Public (Dickenson GDC); 8/7/2015.
- HACKNEY, JAMES E.: Charges: License Revoked: Drive W/O License, 3+ Offenses Within 10 Yrs. (Buchanan GDC); 8/7/2015.
- HAWKINBERY, MIRACLE J.: Charges: Trespass: After Being Forbidden To Do So (Buchanan GDC); Violation Of A Protective Order (General) (Tazewell GDC); 8/13/2015.
- LESTER, SABRINA L.: Charges: (Attempted) Jail: Delivery Of Drugs/Synth To Prisoner (Augusta Circuit); Bailiee: Violate Condition Of Release/Pretrial (Buchanan Circuit); 8/9/2015.
- MCCLANAHAN, DENNIS R.: Charges: Assault: (Misdemeanor) (Buchanan GDC); Probation: Violation On Felony Offense (Buchanan Circuit);

8/13/2015.

- MILLER, LORETTA: Charges: Probation: Violation On Felony Offense (Buchanan Circuit); 8/12/2015.
- OQUINN, DENNIS R.: Charges: Protective Order: Violation (Russell JDR); Burglary: Enter House To Commit Larceny/A&B/Etc. (Russell JDR); Grand Larceny: >= \$200 Not From A Person (Russell JDR); 8/7/2015.
- QUINLEY, JULIE A.: Charges: (Conspiracy) Drugs: Sell/Provide For Resale Schedule I Or II (Buchanan Circuit); Drugs: Sell/Provide For Resale Schedule I Or II (Buchanan Circuit); Contribute To Delinquency Of Minor (Buchanan Circuit); Bailiee: Violate Condition Of Release/Pretrial (Buchanan Circuit); 8/12/2015.
- RAMEY, LARRY T.: Charges: Driving After Forfeiture Of License: W/BAC .02%+ (Buchanan GDC); 8/7/2015.
- RASNICK, ROY R.: Trespass: After Being Forbidden To Do So (Dickenson GDC); 8/10/2015.
- SHORTT, PATRICIA L.: Charges: DWI: 1st Offense (Buchanan GDC); 8/13/2015.
- STACY, ERICA D.: Charges: Contempt Of Court: W/O Jury (Buchanan Circuit); 8/12/2015.

Sheriff's Report

AUG. 17-24

- Civil process: 108
- Warrants served: 18
- Funeral escorts: 1
- Assist motorists: 0
- Domestic calls: 5
- Protective orders served: 5
- School incidents: 0
- DUI arrests: 0
- Transports: 2
- Number of calls for week: 235 (129 of which were dispatched to the sheriff's office)
- Calls year to date: 7,014.

NOTICE

LEGAL NOTICE

From Page 6B
 price, whichever is lower, will be required in cash, certified or cashier's check. Settlement within fifteen (15) days of sale, otherwise Trustee may forfeit deposit. Additional terms to be announced at sale. This is a communication from a debt collector. This notice is an attempt to collect on a debt and any information obtained will be used for that purpose.
 Loan Type: Conv/Conv (Trustee # 551358)
Substituted Trustee:
ALB Trustee, LLC
C/O Atlantic Law Group, LLC
 PO Box 2548
 Leesburg, VA 20177
 (703)777-7101
 website:
<http://www.albtrustee.com>
 FEI # 1074-02938
 08/19/2015, 08/26/2015,
 09/02/2015, 09/09/2015
 8:19-4:59

NOTICE

PUBLIC NOTICE

and notice number.
 NOTICE IS FURTHER GIVEN that this cause has been submitted to the Department of Mines, Minerals & Energy Division of Gas and Oil Inspector, Department of Mines, Minerals and Energy, Division of Gas and Oil, 135 Highland Drive, Lebanon, Virginia 24266, (276)415-3650 or the Applicant at the address shown above.
 8-541-89-26

PUBLIC NOTICE
APPLICATION FOR REVISION TO NPDES PERMIT
OCAL SURFACE MINING PERMIT NO. 1101840
NPDES PERMIT NO. 0081840
UNDER CHAPTER 19 TITLE 451
CODE OF VIRGINIA
15-HEC-05
 Paramont Coal Company Virginia, LLC, of 5703 Crutcherfield Drive, Norton, Virginia 24273 is applying to the Virginia Division of Mineral Land Reclamation (VDMLR) for a revision to the National Pollutant Discharge Elimination System (NPDES) Permit No. 0081840 associated with CSMO Permit No. 1101840, Black Bear No. 1 Surface Mine, by Application No. 1003019. This application proposes to revise the Schedule of Compliance contained within the NPDES Permit. The permit area is approximately 1059.87 acres. The permit area is located 1 mile south of Carrie on Dumpe Creek in Dickenson and Russell Counties. The nearest public road intersection is State Routes 600 and 618 the approximate State Plane Northing is 3,351,683 and the approximate State Plane Easting is 10,401,887. The duty Virginia USGS 7.5 minute topographic quadrangle maps were used to describe the permit location. Drainage will pass through approved sediment control structures prior to being discharged into Lick Branch, Fryggan Creek and Cane Creek.

NOTICE

PUBLIC NOTICE

NOTICE OF APPLICATION FOR DISBURSEMENT OF ROYALTIES TO THE DEPARTMENT OF MINES, MINERALS & ENERGY DIVISION OF GAS AND OIL
 Docket Number VGOB 08-0415-2202-01
 Well Number VC-537867
 Unit VC-537867
 To All persons, their known and unknown heirs, executors, administrators, devisees, assigns and successors, owning an interest in the gas, oil, coal or minerals as identified in the pooling orders for Well Number VC-537867 Unit VC-537867 Docket VGOB 08-0415-2202-01 County of Dickenson Quad Haysi District Sandtick filed with the Virginia Division of Gas and Oil Board.
 NOTICE IS HEREBY GIVEN that Range Resources-Pine Mountain, Inc., 406 West Main Street, P.O. Box 2136, Abingdon, Virginia 24212, is requesting that the Virginia Gas and Oil Board (hereinafter "Board") issue an order disbursement of the principal and accrued interest, less esrow account fees, held in esrow, along with all future royalties attributable to the drilling unit, to each gas claimant identified in the pooling order pursuant to Virginia Code § 45.1-361.2 in regard to the above-referenced well number, unit,

NOTICE

PUBLIC NOTICE

for inspection and public comment at the VDMLR's Big Stone Gap office. A copy of the draft NPDES permit and fact sheet are available for public inspection and comment at VDMLR's Big Stone Gap office. Any person whose interests are or may be adversely affected by the proposed operation, or any officer or head of any Federal, State, or Local Government agency or authority may within 30 days of August 19, 2015 submit written comments or objections, concerning the proposed operation, and may also request, in writing, that VDMLR hold an informal conference. Requests for an informal conference shall follow the requirements of Section 4-VA-25-130-77313 (c) of VDMLR's regulations. All correspondence should be submitted to VDMLR, P.O. Drawer 900, Big Stone Gap, Virginia 24219, Attn: Permit Section, Phone (276) 523-9202. Written comments and a request for informal conference may be emailed to VDMLR at DmrPublicNotice@dmr.virginia.gov Paramont Coal Company Virginia, LLC (Applicant) 8-19-21-89-26

NOTICE OF APPLICATION FOR OPERATIONS NAME:
VC-531228 w/PL
Application Number: 23810
 Take Notice that, pursuant to Code of Virginia, Section 45.1-361.30 E, the undersigned operator proposes to file, or has filed, an application for gas and oil operations known as VC-531228 w/PL with the Department of Mines, Minerals & Energy, Division of Gas and Oil under Code of Virginia, Section 45.1-361.29, with respect to an operation on the lands of David Coleman, Jr., et al, ACIN, LLC, WBRD, LLC, Alpha Land & Reserves, LLC, Dickenson-Russell Coal Company, LLC, and Range Resources - Pine Mountain, Inc. on the Shrole, Inc. tract(s) of 97.52 acres, more or less, tract(s) in the Kennedy District, DICKENSON City/County, Virginia. The application is on file with the Division of Gas and Oil identifying the proposed location and all work to be performed at the described site. Any inquiries should be directed to the Division of Gas and Oil at 276-415-9700.

NOTICE

PUBLIC NOTICE

Code of Virginia Section 45.1-361.30 identifies persons with rights to file objections to the gas and oil operation. Persons objecting to a permit must state their reasons for objecting within 15 days of the date of receipt of notice. Written objections must be filed with the Director, Department of Mines, Minerals and Energy, Division of Gas and Oil, P. O. Drawer 159, Lebanon, Virginia 24266.
 Operator: Range Resources-Pine Mountain
 Address: P. O. Box 2136

NOTICE

PUBLIC NOTICE

Code of Virginia Section 45.1-361.30 identifies persons with rights to file objections to the gas and oil operation. Persons objecting to a permit must state their reasons for objecting within 15 days of the date of receipt of notice. Written objections must be filed with the Director, Department of Mines, Minerals and Energy, Division of Gas and Oil, P. O. Drawer 159, Lebanon, Virginia 24266.
 Operator: Range Resources-Pine Mountain
 Address: P. O. Box 2136

NOTICE OF APPLICATION FOR OPERATIONS NAME:
VC-531228 w/PL
Application Number: 23810
 Take Notice that, pursuant to Code of Virginia, Section 45.1-361.30 E, the undersigned operator proposes to file, or has filed, an application for gas and oil operations known as VC-531228 w/PL with the Department of Mines, Minerals & Energy, Division of Gas and Oil under Code of Virginia, Section 45.1-361.29, with respect to an operation on the lands of David Coleman, Jr., et al, ACIN, LLC, WBRD, LLC, Alpha Land & Reserves, LLC, Dickenson-Russell Coal Company, LLC, and Range Resources - Pine Mountain, Inc. on the Shrole, Inc. tract(s) of 97.52 acres, more or less, tract(s) in the Kennedy District, DICKENSON City/County, Virginia. The application is on file with the Division of Gas and Oil identifying the proposed location and all work to be performed at the described site. Any inquiries should be directed to the Division of Gas and Oil at 276-415-9700.

NOTICE

PUBLIC NOTICE

Abingdon, VA 24212
 Telephone Number: 276-628-9001
 8-26-11-89-26

NOTICE

PUBLIC NOTICE

Abingdon, VA 24212
 Telephone Number: 276-628-9001
 8-26-11-89-26

NOTICE OF APPLICATION FOR OPERATIONS NAME:
VC-531228 w/PL
Application Number: 23810
 Take Notice that, pursuant to Code of Virginia, Section 45.1-361.30 E, the undersigned operator proposes to file, or has filed, an application for gas and oil operations known as VC-531228 w/PL with the Department of Mines, Minerals & Energy, Division of Gas and Oil under Code of Virginia, Section 45.1-361.29, with respect to an operation on the lands of David Coleman, Jr., et al, ACIN, LLC, WBRD, LLC, Alpha Land & Reserves, LLC, Dickenson-Russell Coal Company, LLC, and Range Resources - Pine Mountain, Inc. on the Shrole, Inc. tract(s) of 97.52 acres, more or less, tract(s) in the Kennedy District, DICKENSON City/County, Virginia. The application is on file with the Division of Gas and Oil identifying the proposed location and all work to be performed at the described site. Any inquiries should be directed to the Division of Gas and Oil at 276-415-9700.

NOTICE

PUBLIC NOTICE

163+ Acre farm, located along the Blue Ridge Parkway - Floyd County, Virginia, offers the ultimate in PRIVACY and VIEWS. 3 bedroom, 3 bath, 3200+ Sq. Ft. Carriage/Guest House, 3 Car Garage, 4,000+ Sq. Ft. Pole Barn and a 1 acre pond. Contact: Sam Hardy, REALTOR (540) 761-9166. Weitz & Associates, Inc., Real Estate Brokers & Auctioneers. waltz.com

AD NETWORK

AD NETWORK

Richmond/ Fredericksburg 800-243-1600; Lynchburg/Roanoke 800-614-6500; LFCC/Winchester 800-454-1400

AD NETWORK
 NEED CDL DRIVERS???
 ADVERTISE YOUR TRUCK DRIVER JOBS in Virginia Newspapers for one low cost of \$300. Your 25 word classified ad reaches OVER ONE MILLION Virginians! Call this paper or Adriane Long at 804-521-7585 (Virginia Press Services.)

AD NETWORK

AD NETWORK

SMITH MOUNTAIN LAKE - WATERFRONT on Upper Blackwater River. 1.6 acres, wooded, septic approved, MOBILE HOME OR DOUBLEWIDE ALLOWED. \$49,900 and 1/3 financed 540-294-3826

AD NETWORK
 AVIATION Grads work with JetBlue, Boeing, NASA and others - start here with hands on training for FAA certification. Financial aid if qualified. Call Aviation Institute of Maintenance 888-245-9553.

AD NETWORK

AD NETWORK

SOUTHERN FRANKLIN COUNTY - open acre lot with perm, OK for mobile home. Paved road front. \$19,900 and 1/3 finance. 540-294-3826

AD NETWORK
 MISCELLANEOUS
 STEEL BUILDINGS
 STEEL BUILDINGS Blow Out! Best savings on possible clearance buildings. Garages, Workshops & Shelters. Various Sizes available. MAKE OFFER and LOW payments. 1-800-891-8251 Heather

THE DICKENSON STAR 926-8816

Meet The PROFESSIONALS

Your business could be listed for just \$12 per week

Dickenson STAR

CALL: 926-8816 To Be Included IN NEXT SERIES OF PROFESSIONALS

EXHIBIT "EE"
Tracking Sheet - Disbursement-01
VC-537867

<u>Name and Address</u>	<u>Tracking Number</u>	<u>Date Mailed</u>
Roscoe Edwards & Joyce Edwards 359 Morgan Anderson Lane Birchleaf, VA 24220	70141200000232304447	7/15/2015

SENDER: COMPLETE THIS SECTION

- Complete items 1, 2, and 3. Also complete item 4 if Restricted Delivery is desired.
- Print your name and address on the reverse so that we can return the card to you.
- Attach this card to the back of the mailpiece, or on the front if space permits.

1. Article Addressed to:

Roscoe Edwards & Joyce Edwards
 359 Morgan Anderson Lane
 Birchleaf, VA 24220

VC-537867 *Diap.*

2. Article Number
(Transfer from service label)

7014 1200 0002 3230 4447

PS Form 3811, July 2013

Domestic Return Receipt

COMPLETE THIS SECTION ON DELIVERY

A. Signature

X

- Agent
- Addressee

B. Received By (Printed Name)

C. Date of Delivery

D. Is delivery address different from item 1? Yes

If YES, enter delivery address below: No

JUL 20 2015

3. Service Type

- Certified Mail®
- Registered
- Insured Mail
- Priority Mail Express™
- Return Receipt for Merchandise
- Collect on Delivery

4. Restricted Delivery? (Extra Fee)

Yes

EXHIBIT "EE"
Tracking Sheet - Disbursement-01
VC-537867

<u>Name and Address</u>	<u>Tracking Number</u>	<u>Date Mailed</u>
Roscoe Edwards & Joyce Edwards 359 Morgan Anderson Lane Birchleaf, VA 24220	70141200000232304447	7/15/2015

SENDER: COMPLETE THIS SECTION

- Complete items 1, 2, and 3. Also complete item 4 if Restricted Delivery is desired.
- Print your name and address on the reverse so that we can return the card to you.
- Attach this card to the back of the mailpiece, or on the front if space permits.

1. Article Addressed to:

Roscoe Edwards & Joyce Edwards
 359 Morgan Anderson Lane
 Birchleaf, VA 24220

VC-537867 *Diap.*

2. Article Number
(Transfer from service label)

COMPLETE THIS SECTION ON DELIVERY

A. Signature X Agent
 Addressee

B. Received By (Printed Name) C. Date of Delivery

D. Is delivery address different from item 1? Yes
 If YES, enter delivery address below: No

JUL 20 2015

3. Service Type
 Certified Mail® Priority Mail Express™
 Registered Return Receipt for Merchandise
 Insured Mail Collect on Delivery

4. Restricted Delivery? (Extra Fee) Yes

7014 1200 0002 3230 4447

PS Form 3811, July 2013

Domestic Return Receipt

Exhibit J
VC-537867
VGOB 08/04/15-2202-01

<u>Payment Date</u>	<u>Amount</u>
12/9/2010	\$6.27
12/9/2010	\$154.09
12/9/2010	\$123.21
12/9/2010	\$114.17
12/9/2010	\$102.20
12/9/2010	\$123.24
12/9/2010	\$117.72
12/9/2010	\$86.96
12/9/2010	\$84.04
12/9/2010	\$61.06
12/9/2010	\$64.53
12/9/2010	\$70.27
12/9/2010	\$78.59
12/9/2010	\$71.61
12/9/2010	\$57.51
12/9/2010	\$89.19
12/9/2010	\$109.92
12/9/2010	\$120.16
12/9/2010	\$198.33
12/9/2010	\$159.72
12/9/2010	\$156.90
12/9/2010	\$110.98
12/9/2010	\$134.92
12/9/2010	\$128.03
12/9/2010	\$151.92
12/9/2010	\$157.07
12/9/2010	\$108.55
12/9/2010	\$118.47
1/13/2011	\$98.31
2/11/2011	\$148.08
3/11/2011	\$161.99
4/12/2011	\$135.10
5/11/2011	\$135.16
6/11/2011	\$142.52
7/13/2011	\$147.83
8/10/2011	\$144.33
9/12/2011	\$150.12
10/12/2011	\$149.33
11/10/2011	\$123.33
12/9/2011	\$123.32
1/17/2012	\$111.18
2/10/2012	\$110.17
3/12/2012	\$93.99
4/13/2012	\$69.41
5/11/2012	\$65.95
6/12/2012	\$46.65
7/11/2012	\$47.05
8/10/2012	\$59.20
9/12/2012	\$70.62
10/10/2012	\$79.82
11/9/2012	\$61.44
12/12/2012	\$79.69
1/10/2013	\$93.54

**Exhibit J
VC-537867**

VGOB 08/04/15-2202-01

2/11/2013	\$104.99
3/13/2013	\$94.65
4/10/2013	\$73.82
5/10/2013	\$92.26
6/10/2013	\$97.85
7/8/2013	\$108.94
8/12/2013	\$103.85
9/13/2013	\$86.18
10/10/2013	\$80.70
11/13/2013	\$80.63
12/11/2013	\$80.81
1/10/2014	\$79.93
2/11/2014	\$93.79
3/12/2014	\$159.80
4/10/2014	\$162.72
5/14/2014	\$127.35
6/13/2014	\$113.36
7/9/2014	\$122.18
8/14/2014	\$112.06
9/30/2014	\$123.88
10/31/2014	\$103.08
11/28/2014	\$104.14
12/31/2014	\$107.95
1/30/2015	\$99.47
2/27/2015	\$113.66
3/31/2015	\$89.88

TOTAL PAYMENTS \$8,425.69

Escrow Agent Summary April 2015

Unit Name	Docket	Operator	Beginning Market Value	Deposits	Money Mkt Interest	Fees for 3/31	Ending Market Value
VC537867	2202	Range Resources	\$8,366.11	\$89.88	\$1.36	\$0.70	\$8,456.65

TOTAL PAYMENTS \$8,425.69

Escrow Agent Summary April 2015 \$8,456.65

Difference \$30.96

EQUITABLE PRODUCTION

Cloverleaf Square, Building B
Big Stone Gap, VA 24219
www.eqt.com

TEL 276.523.5003
FAX 276.523.7852 Operations
276.523.7857 Land

March 4, 2008

James E. Kaiser, Esq.
Wilhoit & Kaiser
220 Broad St.
Kingsport, TN 37660

Re: Application for Compulsory Pooling
EPC Well No. VC-537867
Haysi Quad, Dickenson County, Virginia

Dear Jim:

This letter shall serve as your authorization to represent Equitable Production Company ("EPC"), before the Virginia Gas and Oil Board ("Board") for a compulsory pooling for all outstanding gas interests to form a statutory drilling unit for EPC Well No. VC-537867.

Please apply for a hearing on the Board's April 15, 2008 Docket.

Please find enclosed herewith the following documents:

1. Certified Well Plat dated February 28, 2008 (Exhibit "A").
2. Tract Ownership (Exhibit "B").

Lease Status:	<u>Leased</u>	<u>Unleased</u>
Gas Estate	89.03%	10.97%
Coal Estate	100.00%	0.00%

3. AFE submitted: March 4, 2008

Dry Hole Costs - \$131,203.00
Completed Cost - \$328,516.00

TOTAL UNIT AREA

= 58.77 ACRES

- — — — — DENOTES MINERAL LINE
- - - - - DENOTES SURFACE LINE
- — — — — DENOTES SURFACE & MINERAL LINES

Lease No. 906889 / T-303
 JOHN HAY
 199.61 ACRES
 HEARTWOOD FORESTLAND FUND IV, LP - Surface
 DICKENSON-RUSSELL COAL COMPANY, LLC/ALPHA LAND &
 RESERVES, LLC/ACIN, LLC/WBRD, LLC - Coal
 RANGE RESOURCES-PINE MOUNTAIN, INC. - Oil, Gas & CBM
 GAS 26.45 AC. - 45.00%

CCC COORDINATES
 OF WELL VC-537867
 N 19428.56
 E 30624.26

LATITUDE 37°10'00"

LONGITUDE 82°15'00"

4865'



STATE PLANE
 NAD 27 COORDINATES
 OF WELL VC-537867
 N 320571.11
 E 899111.23
 LAT 37.153311
 LON -82.278441

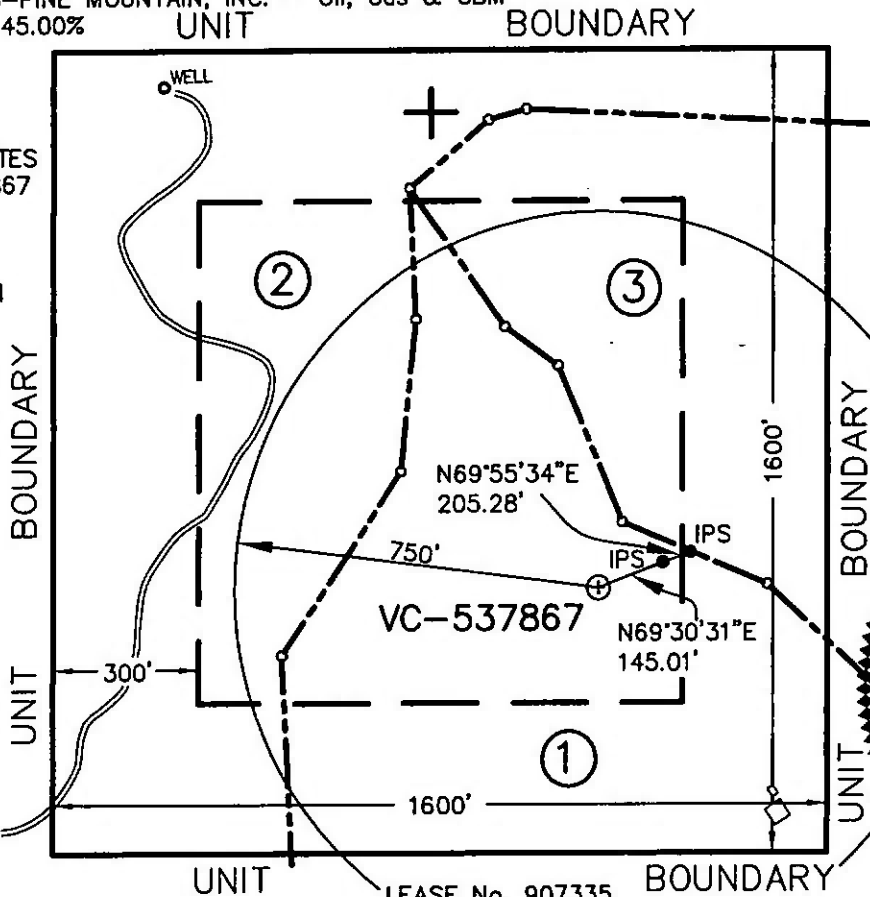

Lease No. 242008
 NELSON C. & MINNIE EDWARDS -
 Surface, Oil, Gas (CBM)
 51.10 ACRES
 LEASE No. 906889 / TC-181
 JOHN HAY
 148.40 ACRES
 DICKENSON-RUSSELL COAL COMPANY,
 LLC/ALPHA LAND & RESERVES,
 LLC/ACIN, LLC/WBRD, LLC - Coal
 RANGE RESOURCES-PINE MOUNTAIN,
 INC. - (CBM)
 GAS 12.98 AC. - 22.09%

COORDINATES
 OF BENCH MARK
 S 77498.41
 E 22826.48
 ELEV. = 1754.09

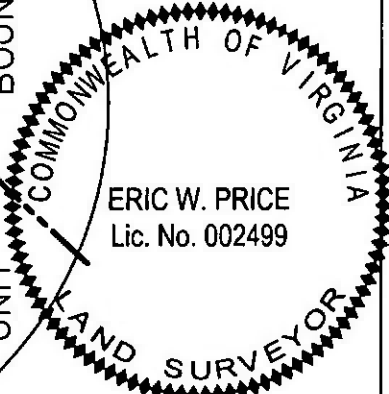

LEASE No. 907335
 ROSCOE EDWARDS, et ux (2/3 int.) - surface, oil, gas (CBM)
 42.00 ACRES
 Unleased
 JAMES P. HAY HEIRS, et al (1/3 int.) - surface, oil, gas (CBM)
 LEASE No. 906889 / TC-181
 JOHN HAY
 148.40 ACRES
 DICKENSON-RUSSELL COAL COMPANY, LLC/ALPHA LAND &
 RESERVES, LLC/ACIN, LLC/WBRD, LLC - Coal
 RANGE RESOURCES-PINE MOUNTAIN INC. - CBM
 GAS 19.34 AC. - 32.91%

NOTE !!!
 WELL COORDINATES ARE BASED ON CLINCHFIELD
 COAL COMPANY'S COORDINATE SYSTEM
 CLINCHFIELD COAL COMPANY COORDINATES ARE
 CALCULATED FROM STATE PLANE WELL COORDINATES.
 PROPERTY INFORMATION PROVIDED BY EQUITABLE
 PRODUCTION COMPANY.
 ELEVATIONS ARE BASED ON NGS CONTROL ST. PAUL 2.

WELL LOCATION PLAT

COMPANY Equitable Production Company WELL NAME AND NUMBER VC-537867
 TRACT No. UNLEASED ELEVATION 1847.28 (GPS) QUADRANGLE HAYSI
 COUNTY DICKENSON DISTRICT SANDLICK SCALE: 1" = 400' DATE FEBRUARY 28, 2008
 THIS PLAT IS A NEW PLAT x; AN UPDATED PLAT ; OR A FINAL LOCATION PLAT
 PROPOSED TOTAL DEPTH OF WELL =

+ DENOTES THE LOCATION OF A WELL ON UNITED STATES TOPOGRAPHIC MAPS, SCALE 1 TO 24,000, LATITUDE AND LONGITUDE LINES BEING REPRESENTED BY BORDER LINES AS SHOWN.

E.W.P.

2-28-08

(AFFIX SEAL)

T&L LICENSED PROFESSIONAL ENGINEER OR LICENSED LAND SURVEYOR

9587PLAT.DWG

EXHIBIT "B"
VC-537867

<u>TR</u>	<u>LESSOR</u>	<u>LEASE STATUS</u>	<u>INTEREST WITHIN UNIT</u>	<u>GROSS ACREAGE IN UNIT</u>
<u>Gas Estate Only</u>				
1	Roscoe Edwards & Joyce Edwards h/w 359 Morgan Anderson Ln. Birchleaf, VA 24220 TAX ID 3435	Leased 907335	21.940000%	12.8933
	James P. Hay Heirs Unknown/Unlocatable	Unleased	2.742500%	1.6117
	A. McClellan Hay Heirs Unknown/Unlocatable	Unleased	2.742500%	1.6117
	Columbus Hay Heirs Unknown/Unlocatable	Unleased	2.742500%	1.6117
	Pheby Hay Heirs Unknown/Unlocatable	Unleased	2.742500%	1.6117
2	Range Resources-Pine Mountain, Inc. ATTN: Jerry Grantham P.O. Box 2136 Abingdon, VA. 24212 TAX ID 1827854	Leased 906889/T-303	45.000000%	26.4500
3	Nelson Edwards and Minnie Edwards Edmund Carter Edwards P.O. Box 21 Birchleaf, VA 24220 TAX ID 3592	Leased 2422008 242608	22.0900000%	12.98
TOTAL GAS ESTATE			100.000000%	58.7700
Percentage of Unit Leased			89.030000%	
Percentage of Unit Unleased			10.970000%	
Acreage in Unit Leased				52.3233
Acreage in Unit Unleased				6.4467

*unleased
.0411375~*

*Leased
.0838625~*

04/15/2008

08/04/15-2202

wachovr A AB NO

167144

EXHIBIT "B"
VC-537867

<u>TR</u>	<u>LESSOR</u>	<u>LEASE STATUS</u>	<u>INTEREST WITHIN UNIT</u>	<u>GROSS ACREAGE IN UNIT</u>
		<u>Coal Estate Only</u>		
1	Range Resources-Pine Mountain, Inc. ATTN: Jerry Grantham P.O. Box 2136 Abingdon, VA. 24212 TAX ID 12043	Leased 906889/TC181	32.910000%	19.3400
2	Range Resources-Pine Mountain, Inc. ATTN: Jerry Grantham P.O. Box 2136 Abingdon, VA. 24212 TAX ID 1827854	Leased 906889/T-303	45.000000%	26.4500
3	Range Resources-Pine Mountain, Inc. ATTN: Jerry Grantham P.O. Box 2136 Abingdon, VA. 24212 TAX ID 12043	Leased 906889/TC181	22.090000%	12.9800
	TOTAL COAL ESTATE		100.000000%	58.7700
	Percentage of Unit Leased		100.000000%	
	Percentage of Unit Unleased		0.000000%	
	Acreage in Unit Leased			58.7700
	Acreage in Unit Unleased			0.0000

**EXHIBIT "B-3"
VC-537867**

<u>TRACT</u>	<u>LESSOR</u>	<u>LEASE STATUS</u>	<u>INTEREST WITHIN UNIT</u>	<u>GROSS ACREAGE IN UNIT</u>
		<u>Gas Estate Only</u>		
1	James P. Hay Heirs Unknown/Unlocatable	Unleased	2.742500%	1.6117
	A. McClellan Hay Heirs Unknown/Unlocatable	Unleased	2.742500%	1.6117
	Columbus Hay Heirs Unknown/Unlocatable	Unleased	2.742500%	1.6117
	Pheby Hay Heirs Unknown/Unlocatable	Unleased	2.742500%	1.6117
	TOTAL		10.970000%	6.4467

EXHIBIT "E"
VC-537867

<u>TR</u>	<u>LESSOR</u>	<u>LEASE STATUS</u>	<u>INTEREST WITHIN UNIT</u>	<u>GROSS ACREAGE IN UNIT</u>
<u>Gas Estate Only</u>				
1	James P. Hay Heirs Unknown/Unlocatable	Unleased	2.742500%	1.6117
	A. McClellan Hay Heirs Unknown/Unlocatable	Unleased	2.742500%	1.6117
	Columbus Hay Heirs Unknown/Unlocatable	Unleased	2.742500%	1.6117
	Pheby Hay Heirs Unknown/Unlocatable	Unleased	2.742500%	1.6117
3	Nelson Edwards and Minnie Edwards c/o Edmund Carter Edwards P.O. Box 21 Birchleaf, VA 24220 TAX ID 3592	Leased 2422008	22.0900000%	12.98
	TOTAL		33.060000%	19.4267
<u>Coal Estate Only</u>				
1	Range Resources-Pine Mountain, Inc. ATTN: Jerry Grantham P.O. Box 2136 Abingdon, VA. 24212 TAX ID 12043	Leased 906889/TC181	10.970000%	6.4467
3	Range Resources-Pine Mountain, Inc. ATTN: Jerry Grantham P.O. Box 2136 Abingdon, VA. 24212 TAX ID 12043	Leased 906889/TC181	22.090000%	12.9800
	TOTAL		33.060000%	19.4267

**EXHIBIT "EE"
VC-537867**

<u>TR</u>	<u>LESSOR</u>	<u>LEASE STATUS</u>	<u>INTEREST WITHIN UNIT</u>	<u>GROSS ACREAGE IN UNIT</u>
<u>Gas Estate Only</u>				
1	Roscoe Edwards & Joyce Edwards h/w 359 Morgan Anderson Ln. Birchleaf, VA 24220 TAX ID 3435	Leased 907335	21.940000%	12.8933
TOTAL			21.940000%	12.8933
<u>Coal Estate Only</u>				
1	Range Resources-Pine Mountain, Inc. ATTN: Jerry Grantham P.O. Box 2136 Abingdon, VA. 24212 TAX ID 12043	Leased 906889/TC181	21.940000%	12.8933
TOTAL			21.940000%	12.8933

EQUITABLE PRODUCTION

Equitable Production Comp

1710 Pennsylvania Avenue
Charleston, WV 25328
(304) 348-3800

AUTHORIZATION FOR EXPENDITURE					
Well Name:	537867 VC-537867 (537867)			AFE Number:	2175378671A
Operator:	Equitable Production Company			AFE Date:	1/29/2008
AFE Group:	BigStoneGap 2008	AFE Type:	Drilling	Job Start Date:	
Prospect:				County, State:	Dickenson, VA
Q/Q/Q-S/T/R:	/ / - / /			Field:	
Location:					
Well Type:		Depth:		Prep. By:	
Surface Located:	ft. from line		ft. from line		
	Long:	Lat:	Xloc:	Yloc:	
Bott. Hole Located:	ft. from line		ft. from line		
	Long:	Lat:	Xloc:	Yloc:	
Working Interest:	0.00000000%	Before Casing:	0.00000000%	After Casing:	0.00000000%
Lease Name (ID):	Unknown (Unknown)			NRI:	0.00000000%
Current BOPD:	0	Current MCFPD:	0	Current BWPD:	0
Expected BOPD:	0	Expected MCFPD:	0	Expected BWPD:	0

Intangible		Notes	Drilling	Dry Hole	Completion	Total
180013	CONTRACT FOOTAGE	2049' @ \$22.00 (2008)	\$45,078	\$45,078	\$0	\$45,078
180015	DAYWORK	(2008)	\$1,600	\$1,600	\$0	\$1,600
180030	CONTRACTOR SETUP	(2008)	\$2,700	\$2,700	\$0	\$2,700
180061	GPS, SURVEY, WELL PLAT, PERM	GBH	\$4,200	\$4,200	\$0	\$4,200
180093	LOCATION PIT LINERS		\$4,000	\$4,000	\$0	\$4,000
180094	LOCATION CONSTRUCTION, DOZ		\$28,000	\$28,000	\$0	\$28,000
180096	ROCKING, CULVERTS & STONE L		\$9,500	\$9,500	\$0	\$9,500
180111	PIT TREATMENT/RESTORATION/		\$7,500	\$7,500	\$0	\$7,500
180180	OPEN HOLE LOGGING		\$4,500	\$4,500	\$0	\$4,500
180231	CEMENTING - SURFACE CASING (HES		\$5,400	\$5,400	\$0	\$5,400
180341	SURFACE DAMAGES, LOCATION	GBH	\$5,000	\$5,000	\$0	\$5,000
180720	OPERATOR OVERHEAD		\$4,500	\$4,500	\$0	\$4,500
180733	LAND CONTRACTOR COST	BHC/GBH	\$4,000	\$4,000	\$0	\$4,000
181021	SERVICE RIG / COILED TUBING &		\$0	\$0	\$6,000	\$6,000
181071	PERFORATING, CASED HOLE LOG	Key	\$0	\$0	\$9,200	\$9,200
181101	CEMENTING - PROD. CASING (FL	HES	\$0	\$0	\$11,300	\$11,300
181122	SERVICE COMPANY, NITROGEN,	HES - 5 stage (190")	\$0	\$0	\$47,700	\$47,700
181141	TANKS/PITS/DOZER-COMPLETIO		\$0	\$0	\$7,500	\$7,500
181151	PIPELINE CONSTRUCTION & REC	922' of 4' @ 12.50	\$0	\$0	\$20,725	\$20,725
181161	WATER HAULING IN-COMPLETIO		\$0	\$0	\$3,500	\$3,500
181202	WELLHEAD TIE IN. LABOR, ETC.	Shupe	\$0	\$0	\$4,150	\$4,150
181215	DRILLING/FRAC FLUID DISPOSAL	Shupe	\$0	\$0	\$3,000	\$3,000
181701	CONSULTING SER, SUPERVION		\$0	\$0	\$700	\$700
181971	REGULAR WAGES		\$2,000	\$2,000	\$0	\$2,000
Total Intangible Cost :			\$127,978	\$127,978	\$113,775	\$241,753
Tangible		Notes	Drilling	Dry Hole	Completion	Total
182019	PRODUCTION CASING: NEW	2079' @ \$5.44	\$0	\$0	\$11,310	\$11,310
182022	CASING: CONDUCTOR & DRIVE		\$750	\$750	\$0	\$750
182030	SURFACE CASING	330' @ \$7.50	\$2,475	\$2,475	\$0	\$2,475
182036	NEW TUBING	2049' @ \$3.28	\$0	\$0	\$6,721	\$6,721
182051	CASING HEAD, TUBINGHEAD, WE		\$0	\$0	\$1,700	\$1,700
182055	VALVES & FITTINGS	Shupe	\$0	\$0	\$2,600	\$2,600
182060	GATHERING LINES	922' of 4" @ 5.80	\$0	\$0	\$5,882	\$5,882
182061	PIPELINE FITTINGS & TIE IN FITT	Addison	\$0	\$0	\$4,500	\$4,500
182079	MEASUREMENT VALVES & FITTI	Shupe	\$0	\$0	\$11,000	\$11,000
182131	TANK & TANK HCP FITTINGS, TA	Shupe	\$0	\$0	\$6,200	\$6,200
182151	ARTIFICIAL LIFT SURFACE VALV	Shupe/L.Necce	\$0	\$0	\$29,700	\$29,700
182161	SUCKER RODS & DOWNHOLE PU	CH - OK	\$0	\$0	\$3,925	\$3,925
Total Tangible Cost :			\$3,225	\$3,225	\$83,538	\$86,763

EQUITABLE PRODUCTION

Equitable Production Comp
1710 Pennsylvania Avenue
Charleston, WV 25328
(304) 348-3800

AUTHORIZATION FOR EXPENDITURE									
Well Name:	537867 VC-537867 (537867)					AFE Number:	2175378671A		
Operator:	Equitable Production Company					AFE Date:	1/29/2008		
AFE Group:	BigStoneGap 2008	AFE Type:	Drilling	Job Start Date:					
Prospect:					County, State:	Dickenson, VA			
Q/Q/Q-S/T/R:	/ / - / /				Field:				
Location:									
Well Type:					Depth:	0	Prep. By:		
Surface Located:	ft. from line				ft. from line				
	Long:	Lat:	Xloc:	Yloc:					
Bott. Hole Located:	ft. from line				ft. from line				
	Long:	Lat:	Xloc:	Yloc:					
Working Interest:	0.00000000%	Before Casing:	0.00000000%	After Casing:	0.00000000%				
Lease Name (ID):	Unknown (Unknown)				NRI:	0.00000000%			
Current BOPD:	0	Current MCFPD:	0	Current BWPD:	0				
Expected BOPD:	0	Expected MCFPD:	0	Expected BWPD:	0				
Total AFE Costs:					\$131,203	\$131,203	\$197,313	\$328,516	

Approved by:

MAH

Date: 3-4-08

Well Information:

Well No:	VC537867	API #:	45051
Lease Name:	Unknown	Carter Coord:	- -
Lease/Fee No:	Unknown	Latitude:	
Quadrangle:	HAYSI	Longitude:	
County, ST:	Dickenson, VA	Waters:	
PUD #:		AFE #:	
VA File #:			

Projected Depths:

Gas Test:	At all casing points, open mines and/or voids. Notify EQT personnel of any shows.	FT
Coal:	According to coal letter and offsets this well will NOT penetrate existing deep mine workings	FT
Proj. Baffles:	Drilling engineer will pick baffles as discussed previously. Direct any questions to the Geologists.	FT
Fresh Water:		FT
Salt Water:		FT
Elevation at Staked Location (ft)	1847	Total Depth (ft): 2049

Offset Wells:

537869, 536426, 537774

Estimated Formation Tops

Formation Name	Top Depth	Base Depth	Comments
Jawbone	722		
Greasy Creek	1094		
C-Seam	1320		
Warcreek	1427		
Beckley	1465		
Lower Horsepen	1546		
X-Seam	1616		
Poco # 6	1817		
Poco # 5	1835		
Poco # 4	1855		
Poco # 3	1924		
Total Depth	2049		

Driving Directions**Geology Remark**

According to coal letter and offsets this well will NOT penetrate existing deep mine workings;
 Consent to stimulate the Jawbone/Tiller coals is Approved;
 E-Logging is not requested for this well;
 Shallowest coal to complete is approx. 1037 ft MD;
 This well should encounter approx. 190 inches of treatable coal that will be completed with a 5-stage foam frac;
 The estimated TD includes 125 ft below Poco#3;
 The closest, most recent well is VC-537869 (2007).
 "Depth of the surface casing should be verified once the water well information is available showing depths and elevations of all water wells within 1000' of this location."

Logging Program:**Intermediate:**

TD: Hi Res GR, Density, Temp. & Noise.

Drilling Sample Require No

Tentative Casing Schedule:

	Casing OD	Casing Depth
Conductor	12 3/4"	40 ft.
Conductor 2		ft.
Surface	7"	300 ft.
Intermediate		ft.
Production	4 1/2"	2049 ft.

Drilling Remarks

Solid, no top hole water, no mining, BUILD AFTER 537788 h

Contacts:

Geologist:	Luke Schanken	4123953317
Backup Geologist:		
Engineer:	Katrine Berg	4123953926
Landman:	George Hefin	2765237851
Drilling Superintendent:	Mike Butcher	2765237835

PINE MOUNTAIN Oil and Gas, Inc.

P.O. Box 2136
406 West Main Street
Abingdon, Virginia 24212
Phone: (276) 628-9001
Fax: (276) 628-7246



March 15, 2007

Mr. and Mrs. Roscoe Edwards
282 Shelby Lane
Birchleaf, Virginia 24220

Re: Permanent Split of CBM Royalty
Roscoe Edwards 42 Acre Tract
Dickenson County, Virginia

Dear Mr. and Mrs. Edwards:

As you are aware, Equitable Production Company ("EPC"), plans to drill coalbed methane gas wells on a tract of land covered by the above referenced 42 acre tract described in Dickenson County Deed Book 361, Page 82 (the "Property" or "Subject Tract") or upon other lands in which the subject tract is pooled therewith in which Pine Mountain Oil and Gas, Inc. ("PMOG") owns the coalbed methane gas through its deed from the former coal owner underlying the Property and you own the gas. The above has created a conflicting claim as to the ownership of the coalbed methane gas on the Subject Tract between ("PMOG"), as the owner of the coalbed methane gas through its deed from the former coal owner, and you, as the owner of the gas. A map indicating the approximate location of the property is enclosed for your reference.

Due to our conflicting interests in the Subject Tract, EPC, as operator of the unit, will place all royalty proceeds attributable to our conflicting interests into an escrow account. These royalty proceeds will remain in the escrow account until either a final legal determination of our conflicting claims to the coalbed methane gas is made or we reach an agreement on the division of the royalty proceeds. The most economical and expedient way to secure a release of the proposed escrowed funds is for us to enter into an agreement which sets forth how the funds are to be distributed. Accordingly, in order to avoid the expense and time required to resolve the ownership question through the courts, PMOG proposes resolving this matter by the agreement described below. Such an agreement will allow us to receive direct payment of all future proceeds.

PMOG proposes that you receive disbursement of 75% of the future proceeds and that PMOG receive disbursement of 25% of the future proceeds. PMOG will, at its sole expense, pursue the administrative process required to secure the proceeds and will absorb all future costs of administering this letter agreement. None of these expenses and costs will be deducted from your 75% of the royalty proceeds.

If this division of the proceeds is agreeable with you, PMOG will pursue the administrative processes required to secure the distribution of the future proceeds. You will be provided with copies of the correspondence to EPC, as well as the directive to EPC to pay all future royalties and other benefits attributable to our conflicting interests in the same 75% / 25% proportion.

This letter agreement effects a permanent division of any accrued, suspended or escrowed royalty payments and all future royalty payments on the above-mentioned tracts which is binding upon ACIN, LLC and its successors and assigns and PMOG and its successors and assigns. By entering into this agreement, the parties agree to refrain from making any claim or bringing any suit against the other party attacking the other party's coalbed methane interests set forth in this letter agreement. It is expressly agreed by the parties hereto that the division of all future royalty payments on the above-mentioned tracts shall remain subject to this letter agreement, regardless of any subsequent judicial determination of ownership of coalbed methane in the Commonwealth of Virginia. Provided, however, nothing contained in this letter agreement shall change or alter the parties' common law rights and liabilities or the legal title to their respective coal and gas estates.

By entering into this letter agreement, you confirm that you are the current record title owner of the gas estate underlying the tract. If you are not the current gas owner, please notify us immediately.

By accepting the terms and conditions of this letter agreement, you directing EPC to disburse royalties in accordance with this agreement. It is understood and agreed that no other terms or conditions of your lease with EPC are affected by this letter agreement.

Please evidence your agreement to these terms by signing this letter agreement on the line indicated below and returning this letter agreement to PMOG in the enclosed self-addressed, stamped envelope. If you have any questions, please do not hesitate to call me at 276-619-2583.

Sincerely,

PINE MOUNTAIN OIL AND GAS, INC.

A handwritten signature in black ink that reads "Phil Horn". The signature is written in a cursive, flowing style.

Phil Horn
District Landman

Enclosures

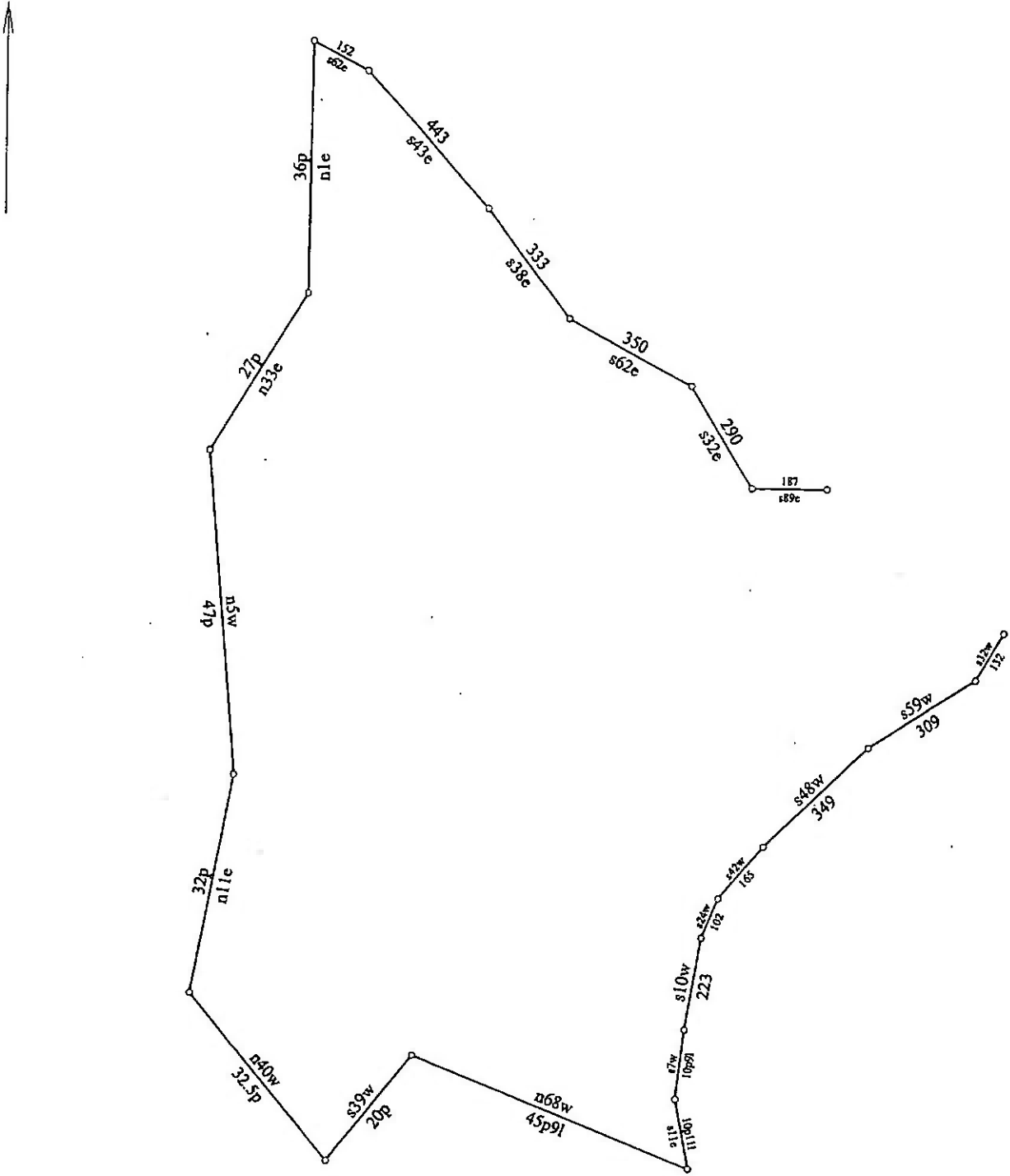

Title: Roscoe Edwards...42 acres...DB: 361/82		Date: 10-05-2006
Scale: 1 inch = 400 feet	File: Roscoe Edwards...42 ac...DB. 361 Pg. 82.des	
Tract 1: 55.378 Acres: 2412286 Sq Feet: Closure = s52.1039e 559.40 Feet: Precision =1/13: Perimeter = 7336 Feet		
001=s32w 132	009=n68w 45p91	017=s43e 443
002=s59w 309	010=s39w 20p	018=s38e 333
003=s48w 349	011=n40w 32.5p	019=s62e 350
004=s42w 165	012=n11e 32p	020=s32e 290
005=s24w 102	013=n5w 47p	021=s89e 187
006=s10w 223	014=n33e 27p	
007=s7w 10p91	015=n1e 36p	
008=s11e 10p111	016=s62e 152	

AGREED TO AND ACCEPTED BY:

BY: Roscoe Edwards
ROSCOE EDWARDS

Joyce Edwards
JOYCE EDWARDS

PINE MOUNTAIN OIL AND GAS, INC.

BY: Phil Horn
PHIL HORN
DISTRICT LANDMAN

STATE OF Virginia

COUNTY OF Wise, to-wit:

I, Daniel D. Miller, a Notary Public in and for the State and County aforesaid, do hereby certify that Roscoe Edwards and wife, Joyce Edwards whose names are signed to the writing hereto annexed, have this day acknowledged the same before me in said County and State.

Given under my hand and notarial seal this the 25th day of February, 2007⁸

My commission expires 12/31/2010.

Daniel D. Miller
Notary Public

COMMONWEALTH OF VIRGINIA

COUNTY OF WASHINGTON, to-wit:

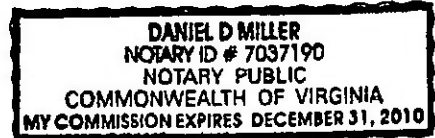

I, Raron A. Anderson, a Notary Public in and for the State and County aforesaid, do hereby certify that Phil Horn, District Landman, of Pine Mountain Oil and Gas, Inc., whose name as such is signed to the writing hereto annexed, bearing date the 15th day of March, 2007, has this day, before me, in my said County acknowledged the said writing on behalf of said corporation.

Given under my hand and notarial seal this the 15th day of March, 2007.

My commission expires 3/31/2011.

Raron A. Anderson
Notary Public

July 1, 2015

Range Resources – Pine Mountain, Inc. hereby waives any claims to past or future royalties attributable to the conflicting interest herein as shown on Exhibit EE, unless subject to prior agreements.

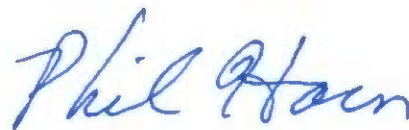

Phil Horn
District Land Manager
Range Resources – Pine Mountain, Inc.