

BEFORE THE VIRGINIA GAS AND OIL BOARD

PETITIONER: Range Resources-Pine Mountain,

DIVISION OF GAS AND OIL

DOCKET NO: VGOB 97-0318-0568-01

RELIEF SOUGHT: (1) DISBURSEMENT FROM ESCROW REGARDING TRACT(S) 3, 4 (2) AND AUTHORIZATION FOR DIRECT PAYMENT OF ROYALTIES

HEARING DATE: November 17, 2015

TAX ID NUMBERS: Tax Map Identification Numbers for all parcels affected by this petition are shown on:
Exhibit E - Exhibit EE

DRILLING UNIT: VC-3596

DICKENSON COUNTY, VIRGINIA

PETITION FOR ORDER OF DISBURSEMENT OF ESCROW FUNDS

1. Petitioner and its counsel

Petitioner is Range Resources-Pine Mountain,, P. O. Box 2136, Abingdon, VA 24212, (276)628-9001. Petitioner's counsel is James Kaiser, Wilhoit and Kaiser Law Firm, 220 Broad Street, Suite 210, Kingsport, TN 37660 .

2. Relief Sought

Petition to disburse funds from the escrow account for well VC-703596, to all known owners in Tracts 3 and 4. VGOB 97-0318-0568-01

3. Legal Authority

Va. Code Ann. § 45.1-361.1 et seq., 4 VAC 25-160-140., and relevant Virginia Gas and Oil Board Orders ("Board") heretofore promulgated pursuant to law.

4. Type of Well(s)

Coalbed Methane

5. Factual basis for relief requested

Petition to disburse funds from the escrow account for well VC-703596, to all known owners in Tracts 3 and 4. VGOB 97-0318-0568-01

6. Attestation

The foregoing Petition to the best of my knowledge, information, and belief is true and correct.

OKD
9/21/97

7,700'

4,100'

Latitude 37° 02' 30"

Longitude 82° 25' 00"

James Hamilton - surface 2/3 int., oil & gas 1/3 int.
James P. Lee - surface 1/3 int., oil & gas 1/3 int.
Susan C. Lantz - oil & gas 1/3 int.

64.55 Acres
VICC - coal (D-42)
Lease No. 244943L
Gas 7.28 Ac. 12.39%

Charles P. Odum -
surface, oil & gas
c/o William Odum
10 Acres
VICC - coal (D-42)
Lease No. 244943L
Gas 1.34 Ac. 2.28%

Lease No. PO-148 / T-625
Alley - Hutchinson
116.83 Acres
Clinchfield Coal Company /
Pyxis Resources Company - surface & coal
Pine Mountain Oil & Gas, Inc. - oil & gas
Gas 1.87 Ac. 3.18%

PO-148 / T-624
W. H. Aston
213 Acres
Clinchfield Coal Company /
Pyxis Resources Company - surface & coal
Pine Mountain Oil & Gas, Inc. - oil & gas
Gas 13.58 Ac. 23.11%

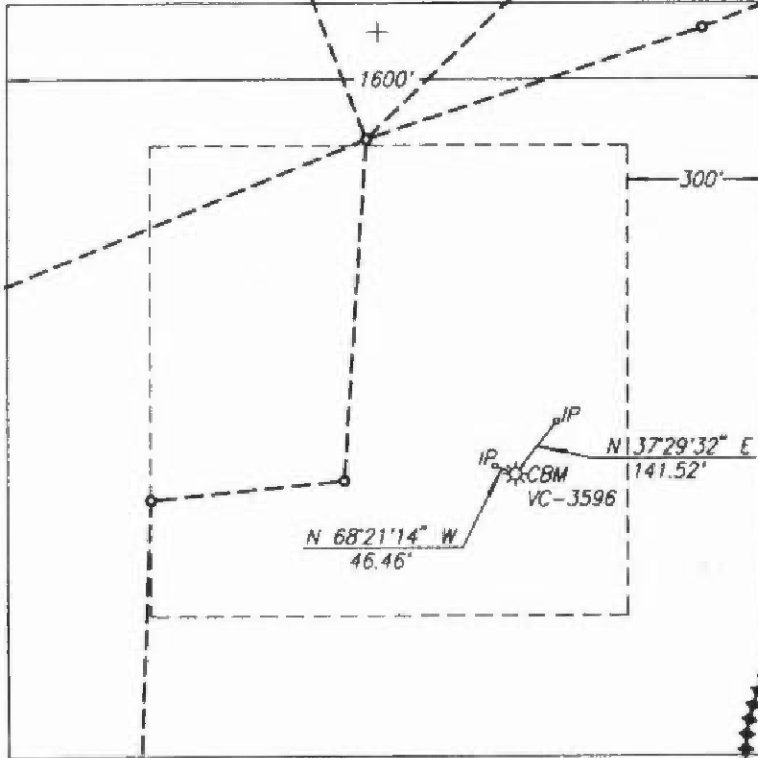

Lease No. PO-148 / T-626
Thomas Bise
1001 Acres
Clinchfield Coal Company /
Pyxis Resources Company - surface & coal
Pine Mountain Oil & Gas, Inc. - oil & gas
Gas 34.70 Ac. 59.04%

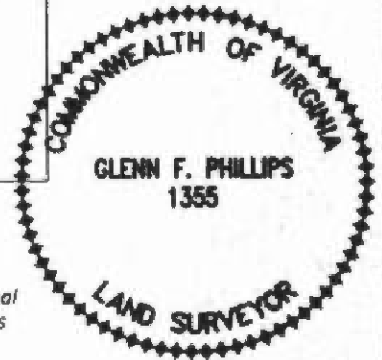

FINAL PLAT

Well elevation determined by GPS
survey from BM MLB 1576

Area of Unit = 58.77 Ac.

Well Coordinates: (VA St. Plane S. Zone,
Calculated from CCC coordinates)
N 277,847 E 849,260

Well Coordinates: (Clinchfield Coal Co.)
S 25,300.05 W 17,435.71

WELL LOCATION PLAT

COMPANY Equitable Resources Energy Company WELL NAME AND NUMBER VC-3596
TRACT NO. T-626 ELEVATION 2320.97 QUADRANGLE Caney Ridge
COUNTY Dickenson DISTRICT Kenady SCALE 1" = 400' DATE 6-25-1997

This Plat is a new plat ; an updated plat ; or a final location plat x

+ Denotes the location of a well on United States topographic Maps, scale 1 to 24,000, latitude and longitude lines being represented by border lines as shown.

Glenn F. Phillips

Licensed Professional Engineer or Licensed Land Surveyor

EXHIBIT "B"
VGGOB 97/03/18-0568-01
VC-703596
REVISED as of 07/28/15

<u>TRACT</u>	<u>LESSOR</u>	<u>LEASE STATUS</u>	<u>INTEREST WITHIN UNIT</u>	<u>GROSS ACREAGE IN UNIT</u>
<u>GAS ESTATE ONLY</u>				
1	Range Resources-Pine Mountain, Inc. ATTN: Jerry Grantham P.O. Box 2136 Abingdon, VA 24212	Leased 906889 T-626	59.040000%	34.7000
Tax ID 20158				
Tract 1 Totals			59.040000%	34.7000
2	Range Resources-Pine Mountain, Inc. ATTN: Jerry Grantham P.O. Box 2136 Abingdon, VA 24212	Leased 906889 T-624	23.110000%	13.5800
Tax ID 20156				
Tract 2 Totals			23.110000%	13.5800
3	James J. Hamilton and Daphne M. Hamilton 743 Copperhead Rd Coeburn, VA 24230	Leased 245217	4.130000%	2.42666
Tax ID 4949				
	Formerly: James P. Lee, single			
	Currently: James J. Hamilton 743 Copperhead Rd Coeburn, VA 24230	Leased 245217	4.130000%	2.42667
	Susan C. Lantz and Kurt C. Lantz w/h 4222 Alexandria Ave College Station, TX 77845	Leased 245516	4.130000%	2.42667
Tract 3 Totals			12.390000%	7.2800
4	Charles P. Odum c/o Anita Odum P.O. Box 1383 Coeburn, VA 24230	Unleased	2.280000%	1.3400
Tax ID 5361				
Tract 4 Totals			2.280000%	1.3400
5	Range Resources-Pine Mountain, Inc. ATTN: Jerry Grantham P.O. Box 2136 Abingdon, VA 24212	Leased 906889 T-625	3.180000%	1.8700
Tax ID 20157				
Tract 5 Totals			3.180000%	1.8700
TOTAL GAS ESTATE			100.000000%	58.7700
Percentage of Unit Leased			97.720000%	
Percentage of Unit Unleased			2.280000%	
Acreage in Unit Leased				57.4300
Acreage in Unit Unleased				1.34000

EXHIBIT "B"
VGGOB 97/03/18-0568-01
VC-703596
REVISED as of 07/28/15

<u>TRACT</u>	<u>LESSOR</u>	<u>LEASE STATUS</u>	<u>INTEREST WITHIN UNIT</u>	<u>GROSS ACREAGE IN UNIT</u>
<u>COAL ESTATE ONLY</u>				
1	Range Resources-Pine Mountain, Inc* ATTN: Jerry Grantham	Leased 906889	59.040000%	34.7000
TAX ID 20158	P.O. Box 2136 Abingdon, VA 24212	T-626		
Tract 1 Totals			59.040000%	34.7000
2	Range Resources-Pine Mountain, Inc* ATTN: Jerry Grantham	Leased 906889	23.110000%	13.5800
TAX ID 20156	P.O. Box 2136 Abingdon, VA 24212	T-624		
Tract 2 Totals			23.110000%	13.5800
3	ACIN, LLC** Attn: Chad Mooney	Leased 904576	12.390000%	7.2800
TAX ID 11945	5260 Irwin Road Huntington, WV 25727-3247	DI-42		
Tract 3 Totals			12.390000%	7.2800
4	ACIN, LLC** Attn: Chad Mooney	Leased 904576	2.280000%	1.3400
TAX ID 11945	5260 Irwin Road Huntington, WV 25727-3247	DI-42		
Tract 4 Totals			2.280000%	1.3400
5	Range Resources-Pine Mountain, Inc* ATTN: Jerry Grantham	Leased 906889	3.180000%	1.8700
TAX ID 20157	P.O. Box 2136 Abingdon, VA 24212	T-625		
Tract 5 Totals			3.180000%	1.8700
TOTAL COAL ESTATE			100.000000%	58.7700
Percentage of Unit Leased			100.000000%	
Percentage of Unit Unleased			0.000000%	
Acreage in Unit Leased				58.7700
Acreage in Unit Unleased				0.0000

*Formerly:
Pine Mountain Oil & Gas, Inc.
Attn: Richard Brillhart
PO Box 2136
Abingdon, VA 24212

**Formerly:
VICC Land Company
P.O. Box 1871
Roanoke, VA 24008

NOTE: Pursuant to that certain Purchase and Sales Agreement, effective January 1, 2014, Range Resources-Pine Mountain, Inc. obtained ownership in this well, and the above noted Leases, from EQT Production Company.

EXHIBIT "E"
VGGOB 97/03/18-0568-01
VC-703596
REVISED as of 07/28/15

<u>TRACT</u>	<u>LESSOR</u>	<u>LEASE STATUS</u>	<u>INTEREST WITHIN UNIT</u>	<u>GROSS ACREAGE IN UNIT</u>
	N/A	N/A		

EXHIBIT "EE"
VGGOB 97/03/18-0568-01
VC-703596
REVISED as of 09/23/15

<u>TRACT</u>	<u>LESSOR</u>	<u>LEASE STATUS</u>	<u>INTEREST WITHIN UNIT</u>	<u>GROSS ACREAGE IN UNIT</u>
<u>GAS ESTATE ONLY</u>				
<u>Disbursement-01</u>				
3	James J. Hamilton and Daphne M. Hamilton 743 Copperhead Rd Coeburn, VA 24230 <i>*Subject to 75% / 25% royalty split with ACIN, LLC</i>	Leased 245217	4.13000%	2.42666
Tax ID 4949	Formerly: James P. Lee, single Currently: James J. Hamilton 743 Copperhead Rd Coeburn, VA 24230 <i>*Subject to 75% / 25% royalty split with ACIN, LLC</i>	Leased 245217	4.13000%	2.42667
	Susan C. Lantz and Kurt C. Lantz w/h 4222 Alexandria Ave College Station, TX 77845	Leased 245516	4.13000%	2.42667
Tract 3 Totals			12.39000%	7.2800
4	Charles P. Odum c/o Anita Odum P.O. Box 1383 Coeburn, VA 24230	Unleased	2.28000%	1.3400
Tax ID 5361				
Tract 4 Totals			2.28000%	1.3400
TOTAL DISBURSEMENT-01			14.67000%	8.6200
<u>COAL ESTATE ONLY</u>				
The coal estate is released pursuant HB2058				
1	Range Resources-Pine Mountain, Inc* ATTN: Jerry Grantham P.O. Box 2136 Abingdon, VA 24212	Leased 906889 T-626	59.040000%	34.7000
TAX ID 20158				
Tract 1 Totals			59.040000%	34.7000

EXHIBIT "EE"
VGGOB 97/03/18-0568-01
VC-703596
REVISED as of 09/23/15

<u>TRACT</u>	<u>LESSOR</u>	<u>LEASE STATUS</u>	<u>INTEREST WITHIN UNIT</u>	<u>GROSS ACREAGE IN UNIT</u>
<u>2</u>	Range Resources-Pine Mountain, Inc* ATTN: Jerry Grantham P.O. Box 2136 Abingdon, VA 24212	Leased 906889 T-624	23.110000%	13.5800
Tract 2 Totals			23.110000%	13.5800
<u>3</u>	ACIN, LLC** Attn: Chad Mooney 5260 Irwin Road Huntington, WV 25705	Leased 904576 DI-42	12.390000%	7.2800
Tract 3 Totals			12.390000%	7.2800
<u>4</u>	ACIN, LLC** Attn: Chad Mooney 5260 Irwin Road Huntington, WV 25705	Leased 904576 DI-42	2.280000%	1.3400
Tract 4 Totals			2.280000%	1.3400
<u>5</u>	Range Resources-Pine Mountain, Inc* ATTN: Jerry Grantham P.O. Box 2136 Abingdon, VA 24212	Leased 906889 T-625	3.180000%	1.8700
Tract 5 Totals			3.180000%	1.8700
TOTAL COAL ESTATE			100.00%	58.7700
Percentage of Unit Leased			100.00%	
Percentage of Unit Unleased			0.000000%	
Acreage in Unit Leased				58.7700
Acreage in Unit Unleased				0.0000

*Formerly:
Pine Mountain Oil & Gas, Inc.
Attn: Richard Brillhart
PO Box 2136
Abingdon, VA 24212

**Formerly:
VICC Land Company
P.O. Box 1871
Roanoke, VA 24008

NOTE: Pursuant to that certain Purchase and Sales Agreement, effective January 1, 2014, Range Resources-Pine Mountain, Inc. obtained ownership in this well, and the above noted Leases, from EQT Production Company.

BEFORE THE VIRGINIA DIVISION OF GAS AND OIL

Applicant: Range Resources – Pine Mountain, Inc.)
))
Relief Sought: Well No. VC-703596) Docket No.
Supplemental Order for Disbursement of Escrowed Funds) VGOB 97-0318-0568-01
On behalf of all known owners in tracts: 3 & 4)
)

AFFIDAVIT
(CERTIFICATE OF SERVICE)

STATE OF VIRGINIA

COUNTY OF WASHINGTON

Laura W. Murray, of lawful age, being duly sworn, upon oath, deposes and says:

- (1) She is an employee with Range Resources – Pine Mountain, Inc. (“RR”) and makes this affidavit on behalf of RR.
- (2) Based upon information and belief, the names and last-known addresses, where such addresses are known, of the parties owning and interest in the oil and gas in this cause are set forth and attached hereto.
- (3) On the 12th day of August, 2015, true and correct copies of the Application in this matter were delivered in hand, duly addressed to the parties at their respective addresses as set forth in the attached Exhibit EE which is hereby made a part of this Affidavit.
- (4) Notice of this cause has therefore been served in hand pursuant to the applicable statutes and rules of the Board.

Laura Murray
Laura Murray

SUBSCRIBED AND SWORN TO before me this 12th day of August, 2015.

Bonnie H. Kelley
Bonnie H. Kelley, Notary

My Commission expires: 02-29-2016

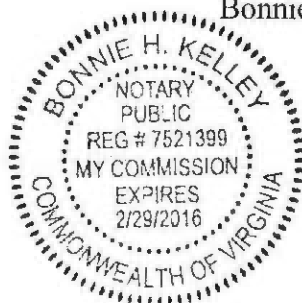

EXHIBIT "EE"
Tracking Sheet - Disbursement-01
VC-703596

<u>Name</u>	<u>Address</u>	<u>Tracking Number</u>	<u>Date Mailed</u>	<u>Date Signed</u>
James J. & Daphne M. Hamilton	743 Copperhead Road, Coeburn, VA 24230	70143490000193926486	8/12/2015	8/13/2015
James J. Hamilton	743 Copperhead Road, Coeburn, VA 24230	70143490000193926493	8/12/2015	8/13/2015
Susan C. & Kurt C. Lantz	4222 Alexandria Avenue, College Station, TX 77845	70143490000193926509	8/12/2015	Returned to Sender
Charles P. Odum, c/o Anita Odum	P.O. Box 1383, Coeburn, VA 24230	70143490000193926516	8/12/2015	Returned to Sender

SENDER: COMPLETE THIS SECTION

- Complete items 1, 2, and 3. Also complete item 4 if Restricted Delivery is desired.
- Print your name and address on the reverse so that we can return the card to you.
- Attach this card to the back of the mailpiece, or on the front if space permits.

1. Article Addressed to:

James J. Hamilton
743 Copperhead Road
Coeburn, VA 24230
VC-703596 Disb

2. Article Number
(Transfer from service label)

7014 3490 0001 9392 6493

PS Form 3811, July 2013

COMPLETE THIS SECTION ON DELIVERY

A. Signature Agent Addressee

B. Received by (Printed Name) _____ C. Date of Delivery 8-13-15

D. Is delivery address different from item 1? Yes No
If YES, enter delivery address below: _____

3. Service Type
 Certified Mail® Priority Mail Express™
 Registered Return Receipt for Merchandise
 Insured Mail Collect on Delivery

4. Restricted Delivery? (Extra Fee) Yes

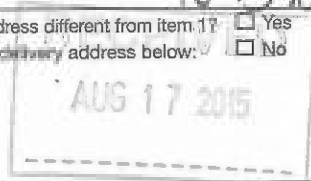

U.S. Postal Service™ CERTIFIED MAIL® RECEIPT
Domestic Mail Only

For delivery information, visit our website at www.usps.com®.

OFFICIAL USE

Postage	\$
Certified Fee	
Return Receipt Fee (Endorsement Required)	
Restricted Delivery Fee (Endorsement Required)	
Total	

Sent To: James J. Hamilton
743 Copperhead Road
Coeburn, VA 24230
VC-703596 Disb

PS Form 3800, July 2014 See Reverse for Instructions

7014 3490 0001 9392 6493

U.S. Postal Service™ CERTIFIED MAIL® RECEIPT
Domestic Mail Only

For delivery information, visit our website at www.usps.com®.

OFFICIAL USE

Postage	\$
Certified Fee	
Return Receipt Fee (Endorsement Required)	
Restricted Delivery Fee (Endorsement Required)	
Total Pk	

Sent To: James J. & Daphne M. Hamilton
743 Copperhead Road
Coeburn, VA 24230
VC-703596 Disb

PS Form 3800, July 2014 See Reverse for Instructions

7014 3490 0001 9392 6486



SENDER: COMPLETE THIS SECTION

- Complete items 1, 2, and 3. Also complete item 4 if Restricted Delivery is desired.
- Print your name and address on the reverse so that we can return the card to you.
- Attach this card to the back of the mailpiece, or on the front if space permits.

1. Article Addressed to:

James J. & Daphne M. Hamilton
743 Copperhead Road
Coeburn, VA 24230
VC-703596 Disb.

2. Article Number
(Transfer from service label)

7014 3490 0001 9392 6486

PS Form 3811, July 2013

COMPLETE THIS SECTION ON DELIVERY

A. Signature Agent Addressee

B. Received by (Printed Name) _____ C. Date of Delivery 8-13-15

D. Is delivery address different from item 1? Yes No
If YES, enter delivery address below: _____

3. Service Type
 Certified Mail® Priority Mail Express™
 Registered Return Receipt for Merchandise
 Insured Mail Collect on Delivery

4. Restricted Delivery? (Extra Fee) Yes

SENDER: COMPLETE THIS SECTION

- Complete items 1, 2, and 3. Also complete item 4 if Restricted Delivery is desired.
- Print your name and address on the reverse so that we can return the card to you.
- Attach this card to the back of the mailpiece, or on the front if space permits.

1. Article Addressed to:

Susan C. & Kurt C. Lantz
 4222 Alexandria Avenue
 College Station, TX 77845
 VC-703596 Disb.

2. Article Number
 (Transfer from service label)

7014 3490 0001 9392 6509

PS Form 3811, July 2013

Domestic Return Receipt

COMPLETE THIS SECTION ON DELIVERY

A. Signature

X

- Agent
- Addressee

B. Received by (Printed Name)

C. Date of Delivery

D. Is delivery address different from item 1? Yes
 If YES, enter delivery address below: No

3. Service Type

- Certified Mail® Priority Mail Express™
- Registered Return Receipt for Merchandise
- Insured Mail Collect on Delivery

4. Restricted Delivery? (Extra Fee) Yes

**U.S. Postal Service™
 CERTIFIED MAIL® RECEIPT
 Domestic Mail Only**

For delivery information, visit our website at www.usps.com®.

OFFICIAL USE

Postage \$
 Certified Fee
 Return Receipt Fee
 (Endorsement Required)
 Restricted Delivery Fee
 (Endorsement Required)

Postmark
 Here

AUG 12 2015

Total P

Susan C. & Kurt C. Lantz
 4222 Alexandria Avenue
 College Station, TX 77845
 VC-703596 Disb

PS Form 3811, July 2014

See Reverse for Instructions

6059 2666 T000 064E 4T02

7014 3490 0001 9392 6509

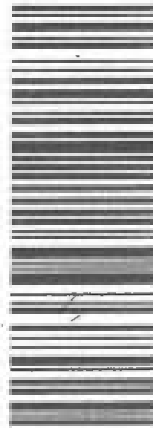

CERTIFIED MAIL®

PLACE STICKER AT TOP OF ENVELOPE TO THE RIGHT OF THE RETURN ADDRESS. FOLD AT NOTCHED LINE

NIXIE 778452046-1N 09/16/15
 RETURN TO SENDER
 ATTEMPTED - NOT KNOWN
 UNABLE TO FORWARD
 RETURN TO SENDER

**RANGE
 RESOURCES®**



Range Resources - Pine Mountain, Inc.
 406 W. Main Street
 PO Box 2136
 Abingdon, VA 24212

Susan C. & Kurt C. Lantz
 4222 Alexandria Avenue
 College Station, TX 77845

Handwritten signature

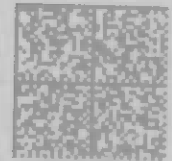

UNITED STATES POSTAL SERVICE
 PINEY B
 02 1P
 0001291532 AUG 12
 MAILED FROM ZIP CODE 2
\$ 007.

SENDER: COMPLETE THIS SECTION

- Complete items 1, 2, and 3. Also complete item 4 if Restricted Delivery is desired.
- Print your name and address on the reverse so that we can return the card to you.
- Attach this card to the back of the mailpiece, or on the front if space permits.

1. Article Addressed to:

Charles P. Odum c/o Anita Odum
 P.O. Box 1383
 Coeburn, VA 24230

VC-703596 Disb.

COMPLETE THIS SECTION ON DELIVERY

A. Signature Agent
X Addressee

B. Received by (Printed Name) C. Date of Delivery

D. Is delivery address different from item 1? Yes
 If YES, enter delivery address below: No

3. Service Type
 Certified Mail® Priority Mail Express™
 Registered Return Receipt for Merchandise
 Insured Mail Collect on Delivery

4. Restricted Delivery? (Extra Fee) Yes

2. Article Number

7014 3490 0001 9392 6516

(Transfer from service label)

PS Form 3811, July 2013

Domestic Return Receipt

NIXIE 242302023-1N 08/24/15

RETURN TO SENDER
 ATTEMPTED - NOT KNOWN
 UNABLE TO FORWARD
 RETURN TO SENDER



7014 3490 0001 9392 6516



CERTIFIED MAIL®

PLACE STICKER AT TOP OF ENVELOPE TO THE RIGHT OF THE RETURN ADDRESS. FOLD AT DOTTED LINE

ODUM383 242302024-1N 08/18/15

COB

RANGE RESOURCES®



Range Resources - Pine Mountain, Inc.
 406 W. Main Street
 PO Box 2136
 Abingdon, VA 24212

Charles P. Odum
 c/o Anita Odum
 P.O. Box 1383
 Coeburn, VA 24230

ANK

8

7014 3490 0001 9392 6516

U.S. Postal Service™
CERTIFIED MAIL® RECEIPT
 Domestic Mail Only

For delivery information, visit our website at www.usps.com

OFFICIAL USE

Postage \$ 5.00

Certified Fee \$ 2.00

Return Receipt Fee (Endorsement Required)

Restricted Delivery Fee (Endorsement Required)

Total Postage and Fees \$ 7.00

Postmark Here

AUG 22 2015

Charles P. Odum c/o Anita Odum
 P.O. Box 1383
 Coeburn, VA 24230

VC-703596 Disb.

UNITED STATES POSTAGE
 \$ 007
 02 TP
 0901781532 AUG 13
 MAILED FROM ZIP CODE 2

Exhibit J
VC-703596
VGOB 97/03/18-0568-01

<u>Payment Date</u>	<u>Amount</u>
9/25/1997	\$13.64
9/25/1997	\$28.86
9/25/1997	\$43.76
10/23/1997	\$55.45
11/21/1997	\$76.04
12/21/1997	\$83.70
1/28/1998	\$76.79
2/25/1998	\$73.18
3/24/1998	\$63.06
4/23/1998	\$73.54
5/27/1998	\$74.52
6/24/1998	\$74.24
7/26/1998	\$70.01
8/27/1998	\$74.29
9/23/1998	\$72.00
10/27/1998	\$59.16
11/20/1998	\$73.38
12/23/1998	\$69.38
1/26/1999	\$78.49
2/24/1999	\$68.92
3/23/1999	\$64.48
4/27/1999	\$63.57
5/25/1999	\$69.68
6/22/1999	\$76.15
7/27/1999	\$85.67
8/31/1999	\$86.83
9/29/1999	\$94.69
10/29/1999	\$110.53
11/24/1999	\$99.57
12/22/1999	\$109.94
1/26/2000	\$87.67
2/24/2000	\$87.50
3/24/2000	\$91.04
4/21/2000	\$90.58
5/23/2000	\$106.08
6/27/2000	\$108.94
7/28/2000	\$155.09
8/25/2000	\$151.42
9/28/2000	\$150.22
10/30/2000	\$151.77
11/30/2000	\$214.29
12/21/2000	\$153.92
1/31/2001	\$206.98
2/28/2001	\$299.02
3/27/2001	\$185.71
4/24/2001	\$164.77
5/23/2001	\$154.05
6/26/2001	\$157.16
7/26/2001	\$118.18
8/28/2001	\$94.49
9/25/2001	\$103.94
10/26/2001	\$70.70
11/29/2001	\$54.66
12/19/2001	\$100.62

Exhibit J
VC-703596
VGOB 97/03/18-0568-01

<u>Payment Date</u>	<u>Amount</u>
1/30/2002	\$75.26
3/1/2002	\$77.28
4/2/2002	\$58.85
4/25/2002	\$75.19
5/24/2002	\$99.09
6/28/2002	\$98.79
7/31/2002	\$94.28
8/26/2002	\$99.00
9/27/2002	\$91.53
10/28/2002	\$96.89
11/25/2002	\$83.93
12/30/2002	\$128.42
2/1/2003	\$138.32
3/5/2003	\$141.81
4/2/2003	\$97.30
5/1/2003	\$233.27
6/2/2003	\$151.03
7/1/2003	\$128.63
8/1/2003	\$147.04
9/2/2003	\$143.92
10/1/2003	\$116.58
11/3/2003	\$113.72
12/2/2003	\$103.28
1/7/2004	\$102.63
2/2/2004	\$118.18
3/3/2004	\$141.47
4/5/2004	\$127.04
5/5/2004	\$110.70
6/2/2004	\$105.32
7/5/2004	\$101.14
8/4/2004	\$105.68
9/1/2004	\$136.27
10/4/2004	\$118.10
11/2/2004	\$100.45
12/2/2004	\$116.43
1/6/2005	\$155.37
2/7/2005	\$155.34
3/3/2005	\$121.34
4/5/2005	\$115.96
5/6/2005	\$123.88
6/7/2005	\$142.34
7/6/2005	\$126.32
8/5/2005	\$109.29
9/8/2005	\$142.10
10/6/2005	\$152.50
11/8/2005	\$206.81
12/7/2005	\$290.06
1/6/2006	\$278.68
2/6/2006	\$225.69
3/8/2006	\$233.80
4/7/2006	\$148.11
5/10/2006	\$139.23
6/6/2006	\$130.82
7/11/2006	\$131.47

Exhibit J
VC-703596
VGOB 97/03/18-0568-01

<u>Payment Date</u>	<u>Amount</u>
8/7/2006	\$107.17
9/8/2006	\$110.72
10/9/2006	\$129.69
11/9/2006	\$124.64
12/7/2006	\$71.15
1/8/2007	\$123.51
2/8/2007	\$147.02
3/8/2007	\$102.57
4/6/2007	\$100.72
5/9/2007	\$133.15
6/8/2007	\$123.48
7/10/2007	\$127.33
8/7/2007	\$120.76
9/10/2007	\$109.16
10/12/2007	\$98.88
11/8/2007	\$83.87
12/10/2007	\$101.40
1/9/2008	\$112.41
2/8/2008	\$112.00
3/10/2008	\$110.16
4/8/2008	\$117.63
5/7/2008	\$136.22
6/9/2008	\$141.59
7/14/2008	\$176.15
8/7/2008	\$178.69
9/5/2008	\$204.64
10/10/2008	\$134.46
11/7/2008	\$122.91
12/9/2008	\$111.46
1/12/2009	\$94.01
2/11/2009	\$96.40
3/10/2009	\$84.44
4/9/2009	\$54.79
5/12/2009	\$52.23
7/10/2009	\$38.30
7/10/2009	\$38.15
9/10/2009	\$41.22
9/10/2009	\$45.46
11/9/2009	\$37.35
11/9/2009	\$28.50
12/9/2009	\$41.58
1/13/2010	\$49.47
2/10/2010	\$42.17
3/9/2010	\$74.65
4/14/2010	\$57.97
5/10/2010	\$55.81
6/8/2010	\$39.17
7/13/2010	\$45.64
8/10/2010	\$44.33
9/10/2010	\$51.59
10/11/2010	\$53.00
11/11/2010	\$36.09
12/9/2010	\$38.12
1/13/2011	\$30.14

Exhibit J
VC-703596
VGOB 97/03/18-0568-01

<u>Payment Date</u>	<u>Amount</u>
2/11/2011	\$48.90
3/11/2011	\$50.77
4/12/2011	\$40.25
5/11/2011	\$39.56
6/11/2011	\$43.00
7/13/2011	\$40.69
8/10/2011	\$43.71
9/12/2011	\$44.87
10/12/2011	\$43.89
11/10/2011	\$33.11
12/9/2011	\$37.89
1/17/2012	\$33.85
2/10/2012	\$29.38
3/12/2012	\$28.82
4/13/2012	\$20.39
5/11/2012	\$20.54
6/12/2012	\$14.45
7/11/2012	\$14.29
8/10/2012	\$18.74
9/12/2012	\$23.09
10/10/2012	\$22.23
11/9/2012	\$21.14
12/12/2012	\$25.97
1/10/2013	\$29.96
2/11/2013	\$33.10
3/13/2013	\$28.32
4/10/2013	\$23.87
5/10/2013	\$29.10
6/10/2013	\$33.35
7/8/2013	\$38.39
8/12/2013	\$37.26
9/13/2013	\$32.63
10/10/2013	\$29.44
11/13/2013	\$29.15
12/11/2013	\$28.72
1/10/2014	\$28.38
2/11/2014	\$32.99
3/12/2014	\$49.29
4/10/2014	\$52.65
5/14/2014	\$42.96
6/13/2014	\$39.28
7/9/2014	\$41.82
8/14/2014	\$39.47
9/30/2014	\$42.22
10/31/2014	\$37.24
11/28/2014	\$37.98
12/31/2014	\$38.76
1/30/2015	\$34.87
2/27/2015	\$40.05
3/31/2015	\$30.54
4/30/2015	\$25.20
TOTAL PAYMENTS	\$19,098.89

Coal Claimant Tracking Sheet

VC-537628, VC-704087, VC-537656, VC-703596, VC-703597, VC-704086

Name and Address	Tracking Number	Date Mailed	Date Signed
NRP, LLC 5260 Irwin Road Huntington, WV 25705	7011350000128862499	7/22/2015	7/27/2015

SENDER: COMPLETE THIS SECTION

- Complete items 1, 2, and 3. Also complete item 4 if Restricted Delivery is desired.
- Print your name and address on the reverse so that we can return the card to you.
- Attach this card to the back of the mailpiece, or on the front if space permits.

1. Article Addressed to:

NRP LLC
5260 Irwin Rd
Huntington, WV 25705

Coal: 537628 and others

2. Article Number (Transfer from service label)

COMPLETE THIS SECTION ON DELIVERY

A. Signature
 Agent
 Addressee

X *[Signature]*

B. Received by (Printed Name)
 C. Date of Delivery

[Signature] 7/27/15

D. Is delivery address different from item 1? Yes
 No
 If YES, enter delivery address below:

3. Service Type
 Certified Mail® Priority Mail Express™
 Registered Return Receipt for Merchandise
 Insured Mail Collect on Delivery

4. Restricted Delivery? (Extra Fee) Yes

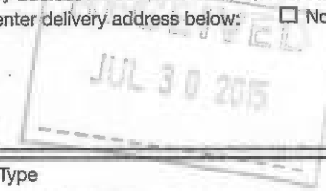

PS Form 3811, July 2013

Domestic Return Receipt

7011 3500 0001 2886 2499

U.S. Postal Service™ *Coal: 537628*
CERTIFIED MAIL™ RECEIPT
 (Domestic Mail Only; No Insurance Coverage Provided)

For delivery information visit our website at www.usps.com

OFFICIAL USE

Postage	\$		Postmark Here
Certified Fee	\$		
Return Receipt Fee (Endorsement Required)	\$		
Restricted Delivery Fee (Endorsement Required)	\$		
Total Postage & Fees	\$		

Sent To: *NRP LLC ACIN*

Street, Apt. No., or PO Box No.: *5260 Irwin Rd*

City, State, ZIP+4: *Huntington, WV 25705*

PS Form 3800, August 2006 See Reverse for Instructions

AFFIDAVIT OF MAILING – COAL OWNER

**COMMONWEALTH OF VIRGINIA
COUNTY OF DICKENSON**

Applicant: Range Resources – Pine Mountain, Inc.

Relief Sought: Petition to disburse funds from the escrow accounts for well VC-703596, to all known owners in Tracts 3 & 4, VGOB 97-0318-0568-01; and for well VC-703597, to all known owners in Tracts 4 & 5, VGOB 09-1117-2638-01.

I, Phil Horn, after being duly sworn upon oath, state as follows:

1. I am the Land Manager for Range Resources, Inc. and am responsible for the notification process required by Va. Code Ann. §45.1-361.19 of the Code of Virginia and 4VAC25-160-40.
2. Range Resources – Pine Mountain, Inc. has exercised due diligence in attempting to locate and notice all owners and claimants by prior order(s) of the Virginia Gas and Oil Board regarding the above referenced well as required by Va. Code Ann. §45.1-361.19 and VR 480-05-22.2.2.
3. That on **July 22, 2015** a letter of Intent to Distribute Escrowed Funds was mailed, via certified mail return receipt requested, based upon information and belief, the names and last-known addresses, where such addresses are known, of the parties owning an interest in this cause are set forth and attached hereto.
4. Notice of this cause has therefore been served by mail pursuant to the applicable statutes and rules of the Board. Range Resources – Pine Mountain, Inc. will continue to exercise due diligence in attempting to locate and identify the names and/or addresses of any unknown or unlocatable parties.



Phil Horn

Phil Horn
Land Manager
for Range Resources – Pine Mountain, Inc.

**STATE OF VIRGINIA
COUNTY OF WASHINGTON, TO-WIT:**

TAKEN, SUBSCRIBED AND SWORN to before me this 23rd day of September, 2015.

Bonnie H. Kelley

Notary Public

My commission expires: 02-29-2016

NRP-1457

NRP (OPERATING) LL
5260 Irwin Road
Huntington, WV 25705
304-522-5757 • Fax 304-522-5401

jmooney@wpplp.com

March 27, 2009
File No. 94-9.1

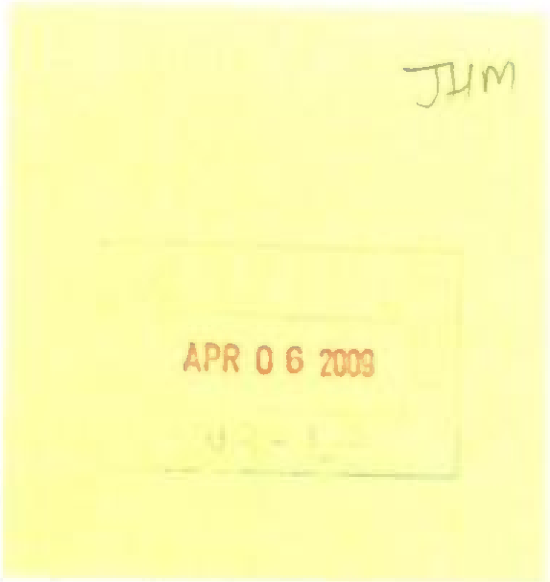

Mr. James J. Hamilton
743 Copperhead Road
Coeburn, VA 24230

Re: **Permanent Split of CBM Royalty**
James J. Hamilton - Oil and Gas 2/3 Interest
Susan C. & Kurtz Lantz – Oil and Gas 1/3 Interest
54.55 Acres
Gas 20.03 Acres
VC-535601
Dickenson County, VA

Dear Mr. Hamilton

As you are aware, Equitable Production Company (“EPC”) has drilled the referenced coalbed methane gas well on tracts of land (the “Property” or “Subject Tract”), in which ACIN LLC (“ACIN”) is claiming ownership of coalbed methane due to its ownership of the coal underlying the Property and you own an undivided interest in the gas. The above has created conflicting claims as to the ownership of the coalbed methane gas on the Subject Tracts between ACIN LLC, as current coal owner, and you, as the owner of an undivided interest in the gas. A plat indicating the location of the well within the operating unit is enclosed for your reference. The Commonwealth of Virginia has not made a judicial determination of ownership of coalbed methane (CBM).

Due to our conflicting interests in the Subject Tract, EPC, as operator of the unit, has placed all royalty proceeds attributable to our conflicting interests into an escrow account. These royalty proceeds will remain in the escrow account until either a final legal determination of our conflicting claims to the coalbed methane gas is made or we reach an agreement on the division of the royalty proceeds. The most economical and expedient way to secure a release of the escrowed funds is for us to enter into an agreement which sets forth how the funds are to be distributed. Accordingly, in order to avoid the expense and time required to resolve the ownership question through the courts, ACIN proposes resolving this matter by the agreement described below. Such an agreement will allow us to request distribution of the proceeds presently held in the escrow account and direct payment of all future proceeds.

Mr. James J. Hamilton
Page 2
March 27, 2009

ACIN proposes that you receive disbursement of 75% of the proceeds held in the escrow account on the above-mentioned wells and that ACIN receive disbursement of 25% of the proceeds held in the escrow account on the above-mentioned well. ACIN also proposes the same percentage division for all future production payments which may accrue to our conflicting interests from the above-mentioned well. ACIN will, at its sole expense, pursue the administrative process required to secure release of the proceeds held in the escrow account and will absorb all future costs of administering this Letter Agreement. None of these expenses and costs will be deducted from your 75% of the royalty proceeds. It is also agreed that the royalty from any future coalbed methane gas wells drilled upon the subject tract or upon other lands in which the subject tract is pooled therewith will be permanently split in the same 75%/25% proportion.

If this division of proceeds is agreeable with you, ACIN will diligently pursue the administrative processes required to secure release of the proceeds in the escrow account to you and ACIN. You will be provided with copies of the correspondence to EPC, requesting distribution of the escrowed funds as well as the directive to EPC to pay all future royalties and other benefits attributable to our conflicting interests in the same 75%/25% proportion.

This Letter Agreement effects a permanent division of the accrued, suspended or escrowed royalty payments and all future royalty payments on the above-mentioned well and future wells, which is binding upon you, your heirs and assigns and ACIN and its successors and assigns. By entering into this agreement, the parties agree to refrain from making any claim or bringing any suit against the other party attacking the other party's coalbed methane interests set forth in this Letter Agreement. It is expressly agreed by the parties hereto that the division of the accrued, suspended or escrowed royalty payments and all future royalty payments on the above-mentioned well and future wells shall remain subject to this Letter Agreement, regardless of any subsequent judicial determination of ownership of coalbed methane in the Commonwealth of Virginia. Provided, however, nothing contained in this Letter Agreement shall change or alter the parties' common law rights and liabilities or the legal title to their respective coal and gas estates.

By entering into this Letter Agreement, you confirm that you are the current record title owner of a partial interest of the gas estate underlying the Hamilton/Lantz 54.55 acre

Mr. James J. Hamilton
Page 3
March 27, 2009

tract and the current record title owner of the gas estate underlying Tract (1), as shown on the enclosed plat. If you are not the current gas owner, please notify us immediately.

By accepting the terms and conditions of this Letter Agreement, you are directing EPC to disburse royalties in accordance with this agreement. It is understood and agreed that no other terms or conditions of your lease with EPC are affected by this Letter Agreement.

Please evidence your agreement to these terms by signing this Letter Agreement on the line indicated below and returning this Agreement to ACIN in the enclosed self-addressed, stamped envelope. If you have any questions, please do not hesitate to call me at the letterhead phone number.

This Letter Agreement remains valid for forty-five (45) days after your receipt of same.

Respectfully,

NRP (OPERATING) LLC
On Behalf of ACIN LLC
As Its Sole Member

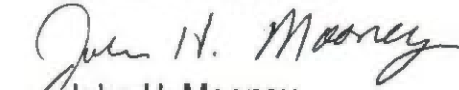
John H. Mooney
Vice President & Regional Manager

JHM/g

Encls.

AGREED TO AND ACCEPTED BY the above terms
and conditions this 4 day of April, 2009.

JAMES J. HAMILTON