

**BEFORE THE VIRGINIA GAS AND OIL BOARD**

**PETITIONER:** Range Resources-Pine Mountain,

**DIVISION OF GAS AND OIL**

**DOCKET NO:** VGOB 93-0420-0366-04

**RELIEF SOUGHT: (1) DISBURSEMENT FROM ESCROW REGARDING TRACT(S) 6 (2) AND AUTHORIZATION FOR DIRECT PAYMENT OF ROYALTIES**

**HEARING DATE:** November 17, 2015

**TAX ID NUMBERS:** Tax Map Identification Numbers for all parcels affected by this petition are shown on: Exhibit B

**DRILLING UNIT:** VC-2844 (VC-702844)

**DICKENSON COUNTY, VIRGINIA**

**PETITION FOR ORDER OF DISBURSEMENT OF ESCROW FUNDS**

**1. Petitioner and its counsel**

Petitioner is Range Resources-Pine Mountain,, P. O. Box 2136, Abingdon, VA 24212, (276)628-9001. Petitioner's counsel is James Kaiser, Wilhoit and Kaiser Law Firm, 220 Broad Street, Suite 210, Kingsport, TN 37660 .

**2. Relief Sought**

Petition to disburse funds from the escrow account for well VC-2844, to all known owners in Tract 6.

**3. Legal Authority**

Va. Code Ann. § 45.1-361.1 et seq., 4 VAC 25-160-140., and relevant Virginia Gas and Oil Board Orders ("Board") heretofore promulgated pursuant to law.

**4. Type of Well(s)**

Coalbed Methane

**5. Factual basis for relief requested**

Petition to disburse funds from the escrow account for well VC-2844, to all known owners in Tract 6.

**6. Attestation**

The foregoing Petition to the best of my knowledge, information, and belief is true and correct.

1,190'

Latitude 37° 05' 00"



Lease No. PO-148 / T-411  
 H. W. Sutherland  
 296 Acres  
 Clinchfield Coal Company /  
 Pyxis Resources Company - coal  
 Pine Mountain Oil & Gas, Inc. - oil & gas  
 Gas 2.73 Ac. 4.65%

Longitude 82° 12' 30"

1,510'

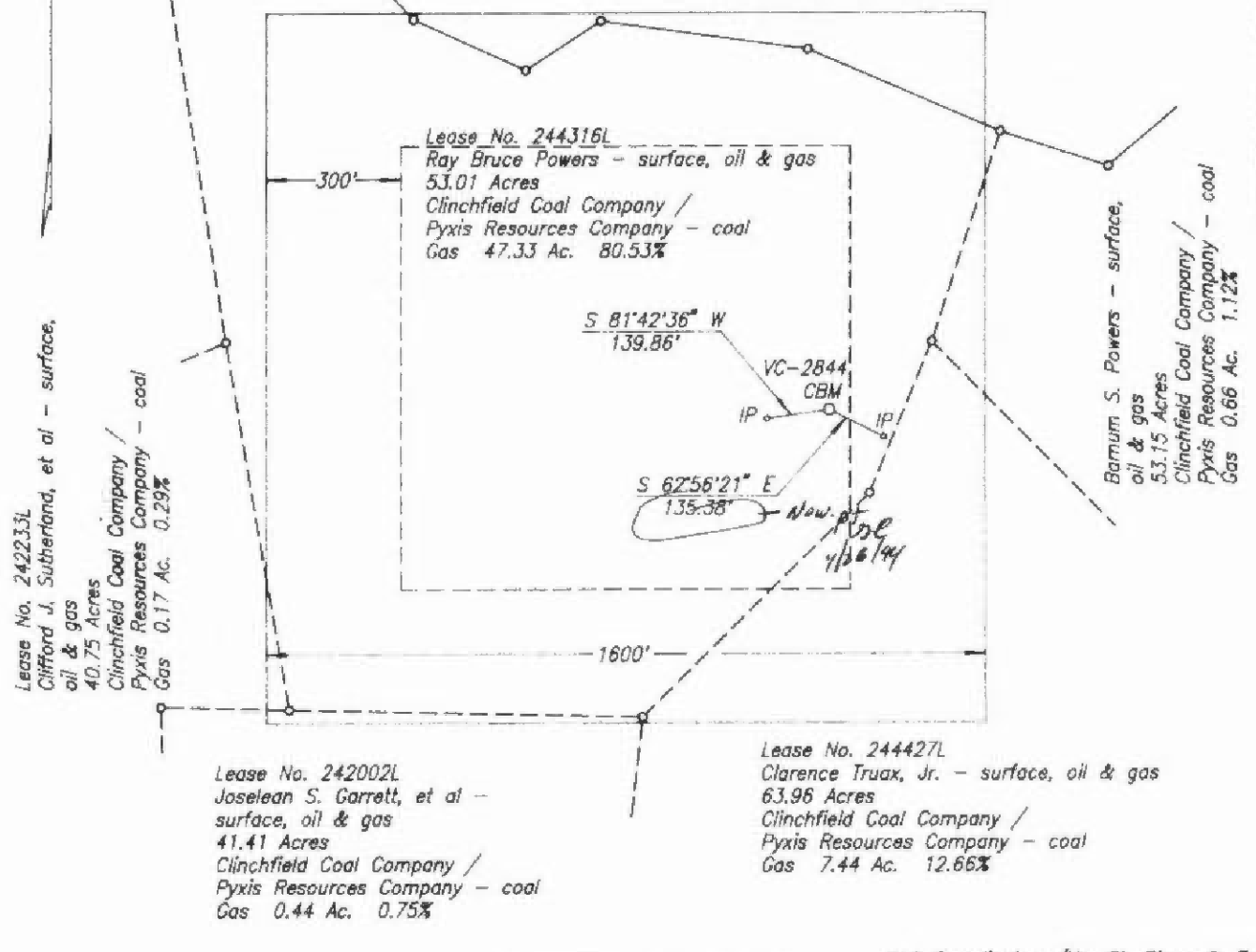

**FINAL PLAT**

Well Coordinates: (Va. St. Plane S. Zone)  
 (Calculated from CCC coordinates)  
 N 292,804 E 917,348

Well Coordinates: (Clinchfield Coal Co.)  
 S 7,594.44 E 49,953.76

Well elevation determined by trigonometric  
 leveling from BM MCD 227

Area of Unit = 58.77 Ac.

WELL LOCATION PLAT

COMPANY Equitable Resources Exploration WELL NAME AND NUMBER VC-2844  
 TRACT NO. 244316L ELEVATION 2324.93 QUADRANGLE Duty  
 COUNTY Dickenson DISTRICT Eryinton SCALE 1" = 400' DATE 6-23-1993

This Plat is a new plat ; an updated plat ; or a final location plat   
 + Denotes the location of a well on United States topographic Maps, scale 1 to 24,000, latitude and longitude lines being represented by border lines as shown.

Glenn F. Phillips  
 Licensed Professional Engineer or Licensed Land Surveyor



**Exhibit "B"**  
**VC-702844**  
**VGOB 93-0420-0366-04**  
**Revised 07/17/2015**

<u>TRACT</u>	<u>LESSOR</u>	<u>LEASE STATUS</u>	<u>INTEREST WITHIN UNIT</u>	<u>GROSS ACREAGE IN UNIT</u>
<b><u>GAS ESTATE ONLY</u></b>				
<u>1</u>	Ray Bruce Powers and Marie Powers, h/w 1073 Long Road Xenia, OH 45385	Leased-RRPM 244316	80.530%	47.330000
<b>Tax ID 3532</b>				
<b>Tract 1 Totals</b>			<b>80.530%</b>	<b>47.330000</b>
<u>2</u>	Range Resources- Pine Mountain, Inc. * Attn: Jerry Grantham 406 W Main Street PO Box 2136 Abingdon, VA 24212	Leased-RRPM 241640L01 T-411	4.6500%	2.730000
<b>Tax ID 20573</b>				
<b>Tract 2 Totals</b>			<b>4.6500%</b>	<b>2.730000</b>
<u>3</u>	Elizabeth Ann Powers, h/w Route 2, Box 402 Clintwood, VA 24228	Unleased	0.2936%	0.164600
<b>Tax ID 3505</b>				
	Darrel C. Powers and Dorothy Powers, h/w Box 193 Clinchco, VA 24226	Unleased	0.2936%	0.164600
	Gaynell Sykes and Clair Sykes, w/h 3719 Grandin Road, SW Roanoke, VA 24018	Unleased	0.2936%	0.164600
	Betty Lou Powers 202 Dogwood Drive Greenville, TN 37743	Unleased	0.2936%	0.164600
<b>Tract 3 Totals</b>			<b>1.12%</b>	<b>0.66</b>
<u>4</u>	Clarence W. Truax, Jr. and Debra June Traux, h/w 238 Bugle Hill Lane Luray, VA 22835	Leased-RRPM 244427	12.66%	7.440000
<b>Tax ID 2084</b>				
<b>Tract 4 Totals</b>			<b>12.66%</b>	<b>7.440000</b>
<u>5</u>	Joselean S Garrett, widow PO Box 281 Clintwood, VA 24228	Leased-RRPM 242002	0.1248%	0.073400
<b>Tax ID 2577</b>				
	Amy J Garrett 7039 Schwab Drive Pensacola, FL 32504	Leased-RRPM 242002	0.1248%	0.073400
	David A Ledgerwood 11059 Mount Calm Drive Glade Springs, VA 24340	Leased-RRPM 242002	0.1248%	0.073400

**Exhibit "B"**  
**VC-702844**  
**VGOB 93-0420-0366-04**  
**Revised 07/17/2015**

<u>TRACT</u>	<u>LESSOR</u>	<u>LEASE STATUS</u>	<u>INTEREST WITHIN UNIT</u>	<u>GROSS ACREAGE IN UNIT</u>
	Linda Frye Campbell 600 Kings Peak Alpharetta, GA 30201	Leased-RRPM 242002	0.1248%	0.073400
	Fred Garrett 14908 Carroll Street Bristol, VA 24202	Leased-RRPM 242002	0.0416%	0.024500
	Billy Garrett 509 6th Street Bristol, TN 37620	Leased-RRPM 242002	0.0416%	0.024500
	Katrina Garrett Foster 14427 Lee Highway Bristol, VA 24202	Leased-RRPM 242002	0.0416%	0.024500
	Robert E. Garrett P.O. Box 531 Clintwood, VA 24228	Leased-RRPM 242002	0.0624%	0.036700
	Brandi Mooney Taylor 135 Rife Drive Clintwood, VA 24228	Leased-RRPM 242002	0.0624%	0.036700
<b>Tract 5 Total</b>			<b>0.75%</b>	<b>0.44</b>
<b>6</b>	<b><u>Clifford J and Rebecca Sutherland Heirs:</u></b>			
<b>Min only</b>	Edna Allen 411 West Fincastle Road Tazewell, VA 24651	Leased-RRPM 242233L01	0.0363%	0.021300
	Martha Taylor 5622 Overbrook Road Tuscaloosa, AL 24651	Leased-RRPM 242233L01	0.0363%	0.021300
	Sharon S Catlett and John B Catlett, Jr Trustees of The Sharon S. Catlett Trust dated April 24, 2009 1600 Westbrook Avenue, Apt 439 Richmond, VA 23227-3318	Leased-RRPM 242233L02	0.1450%	0.086300
	<b><u>Eleanor S. Allen and Joe Allen Heirs:</u></b>			
	Elizabeth L. Haughton 8 Washer Lane Elmwood, TN 38560	Leased-RRPM 242233L04	0.0121%	0.007100
	Joseph William Allen P.O. Box 146 Elmwood, TN 38560	Leased-RRPM 242233L04	0.0121%	0.007100
	Terri Henry 1084 Hickory Grove Road Morrison, TN 37357	Leased-RRPM 242233L04	0.0121%	0.007100

**Exhibit "B"**  
**VC-702844**  
**VGOB 93-0420-0366-04**  
**Revised 07/17/2015**

<u>TRACT</u>	<u>LESSOR</u>	<u>LEASE STATUS</u>	<u>INTEREST WITHIN UNIT</u>	<u>GROSS ACREAGE IN UNIT</u>
	George Morrison Allen Heir Lisa Allen 216 Mallary Circle Livingston, TN 38570	Leased-RRPM 242233L04	0.0363%	0.021300
<b>Tract 6 Totals</b>			<b>0.29%</b>	<b>0.17</b>
<b>TOTAL GAS ESTATE</b>			<b>100.0000%</b>	<b>58.7700</b>
	Percentage of Unit Leased		98.8800%	
	Percentage of Unit Unleased		1.1200%	
	Acreage in Unit Leased			58.110000
	Acreage in Unit Unleased			0.660000
<b><u>COAL ESTATE ONLY</u></b>				
<b>1, 3, 4,5,6</b> <b>Tax ID</b> <b>Min Only</b>	Range Resources- Pine Mountain, Inc. ** Attn: Jerry Grantham 406 W Main Street PO Box 2136 Abingdon, VA 24212	Leased 241640L PO 1042 T2C-233	95.3500%	56.040000
<b>Tract 1, 3,4,5, and 6 Totals</b>			<b>95.3500%</b>	<b>56.040000</b>
<b>2</b> <b>Tax ID</b> <b>20573</b>	Range Resources- Pine Mountain, Inc. * Attn: Jerry Grantham 406 W Main Street PO Box 2136 Abingdon, VA 24212	Leased 241640L01 T-411	4.6500%	2.730000
<b>Tract 2 Totals</b>			<b>4.6500%</b>	<b>2.730000</b>
<b>TOTAL COAL ESTATE</b>			<b>100.0000%</b>	<b>58.770000</b>
	Percentage of Unit Leased		100.000000%	
	Percentage of Unit Unleased		0.000000%	
	Acreage in Unit Leased			58.770000
	Acreage in Unit Unleased			0

\*Formerly:  
Pine Mountain Oil & Gas  
Attn: Richard Brillhart  
PO Box 2136  
Abingdon, VA 24212

\*\* Formerly:  
Clinchfield Coal Company  
Attn: Steve Smith  
P.O. Box 7  
Dante, VA 24237

**NOTE: Pursuant to that certain Purchase and Sales Agreement, effective January 1, 2014, Range Resources-Pine Mountain, Inc. obtained ownership in this well, and the above noted Leases, from EQT Production Company.**

EXHIBIT "E"  
VC-702844  
VGOB 93-0420-0366-04  
Revised 07/17/2015

<u>TRACT</u>	<u>LESSOR</u>	<u>LEASE STATUS</u>	<u>INTEREST WITHIN UNIT</u>	<u>GROSS ACREAGE IN UNIT</u>
		<u>GAS ESTATE ONLY</u>		
	N/A			
		N/A		

**EXHIBIT "EE"**  
**VC-702844**  
**VGOB 93-0420-0366-04**  
**Revised 07/17/2015**

<u>TRACT</u>	<u>LESSOR</u>	<u>LEASE STATUS</u>	<u>INTEREST WITHIN UNIT</u>	<u>GROSS ACREAGE IN UNIT</u>
<b><u>GAS ESTATE ONLY</u></b>				
<b>Disbursement -04</b>				
<b>6</b>	<b><u>Clifford J and Rebecca Sutherland Heirs:</u></b>			
<b>Min only</b>	Edna Allen 411 West Fincastle Road Tazewell, VA 24651	Leased-RRPM 242233L01	0.0363%	0.021300
	Martha Taylor 5622 Overbrook Road Tuscaloosa, AL 24651	Leased-RRPM 242233L01	0.0363%	0.021300
	Sharon S Catlett and John B Catlett, Jr Trustees of The Sharon S. Catlett Trust dated April 24, 2009 1600 Westbrook Avenue, Apt 439 Richmond, VA 23227-3318	Leased-RRPM 242233L02	0.1450%	0.086300
	<b><u>Eleanor S. Allen and Joe Allen Heirs:</u></b>			
	Elizabeth L. Haughton 8 Washer Lane Elmwood, TN 38560	Leased-RRPM 242233L04	0.0121%	0.007100
	Joseph William Allen P.O. Box 146 Elmwood, TN 38560	Leased-RRPM 242233L04	0.0121%	0.007100
	Terri Henry 1084 Hickory Grove Road Morrison, TN 37357	Leased-RRPM 242233L04	0.0121%	0.007100
	<u>George Morrison Allen Heir</u> Lisa Allen 216 Mallary Circle Livingston, TN 38570	Leased-RRPM 242233L04	0.0363%	0.021300
	<b>Tract 6 Totals</b>		<b>0.29%</b>	<b>0.17</b>
	<b>TOTAL DISBURSEMENT-04</b>		<b>0.29%</b>	<b>0.17</b>

**Note: Range Resources-Pine Mountain, Inc. hereby waives any claims to past or future royalties attributable to the conflicting interests herein as shown above, unless otherwise stated within prior agreements.**

BEFORE THE VIRGINIA DIVISION OF GAS AND OIL

Applicant: Range Resources – Pine Mountain, Inc. )  
 )  
Relief Sought: Well No. VC-702844 ) Docket No.  
Supplemental Order for Disbursement of Escrowed Funds ) VGOB 93-0420-0366-04  
On behalf of all known owners in tracts: 6 )  
 )

AFFIDAVIT  
(CERTIFICATE OF SERVICE)

STATE OF VIRGINIA

COUNTY OF WASHINGTON

Laura W. Murray, of lawful age, being duly sworn, upon oath, deposes and says:

- (1) She is an employee with Range Resources – Pine Mountain, Inc. (“RR”) and makes this affidavit on behalf of RR.
- (2) Based upon information and belief, the names and last-known addresses, where such addresses are known, of the parties owning and interest in the oil and gas in this cause are set forth and attached hereto.
- (3) On the 28<sup>th</sup> day of July, 2015, true and correct copies of the Application in this matter were delivered in hand, duly addressed to the parties at their respective addresses as set forth in the attached Exhibit EE which is hereby made a part of this Affidavit.
- (4) Notice of this cause has therefore been served in hand pursuant to the applicable statutes and rules of the Board.

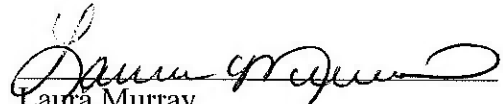
  
Laura Murray

SUBSCRIBED AND SWORN TO before me this 30<sup>th</sup> day of July, 2015.

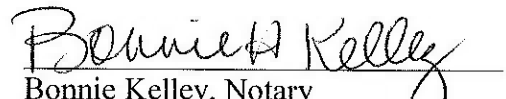
  
Bonnie Kelley, Notary

My Commission expires: 02-29-2016

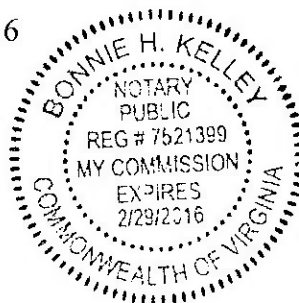

**EXHIBIT "EE"**  
**Tracking Sheet - Disbursement-04**  
**VC-702844**

Name and Address	Tracking Number	Date Mailed	Date Signed
Edna Allen 411 West Fincastle Road Tazewell, VA 24651	70143490000193925793	7/28/2015	7/30/2015
Martha Taylor 5622 Overbrook Road Tuscaloosa, AL 24651	70143490000193925861	7/28/2015	7/30/2015
The Sharon S. Catlett Trust c/o Sharon S. & John B. Catlett 1600 Westbrook Avenue, Apt. 439 Richmond, VA 23227	70143490000193925878	7/28/2015	8/1/2015
Elizabeth L. Haughton 8 Washer Lane Elmwood, TN 38560	70143490000193925885	7/28/2015	8/3/2015
Joseph William Allen P.O. Box 146 Elmwood, TN 38560	70143490000193925892	7/28/2015	8/17/2015
Terri Henry 1084 Hickory Grove Road Morrison, TN 37357	70143490000193925908	7/28/2015	8/4/2015
Lisa Allen 216 Mallery Circle Livingston, TN 38570	70143490000193925915	7/28/2015	8/3/2015

U.S. Postal Service™  
**CERTIFIED MAIL® RECEIPT**  
 Domestic Mail Only

For delivery information, visit our website at [www.usps.com](http://www.usps.com)®.

**OFFICIAL USE**

Postage \$	
Certified Fee	
Return Receipt Fee (Endorsement Required)	
Restricted Delivery Fee (Endorsement Required)	
Total Postage	

Postmark Here: JUL 28 2015

Sent To: Joseph. William Allen  
 P.O. Box 146  
 Elmwood, TN 38560

702844 GOP

PS Form 3800, July 2013

U.S. Postal Service™  
**CERTIFIED MAIL® RECEIPT**  
 Domestic Mail Only

For delivery information, visit our website at [www.usps.com](http://www.usps.com)®.

**OFFICIAL USE**

Postage \$	
Certified Fee	
Return Receipt Fee (Endorsement Required)	
Restricted Delivery Fee (Endorsement Required)	
Total Postage	

Postmark Here: JUL 28 2015

Sent To: Lisa Allen  
 216 Mallary Circle  
 Livingston, TN 38570

702844 GOP

PS Form 3800, July 2014

U.S. Postal Service™  
**CERTIFIED MAIL® RECEIPT**  
 Domestic Mail Only

For delivery information, visit our website at [www.usps.com](http://www.usps.com)®.

**OFFICIAL USE**

Postage \$	
Certified Fee	
Return Receipt Fee (Endorsement Required)	
Restricted Delivery Fee (Endorsement Required)	
Total Postage	

Postmark Here: JUL 28 2015

Sent To: Terri Henry  
 1084 Hickory Grove Road  
 Morrison, TN 37357

702844 GOP

PS Form 3800, July 2014

**SENDER: COMPLETE THIS SECTION**

- Complete items 1, 2, and 3. Also complete item 4 if Restricted Delivery is desired.
- Print your name and address on the reverse so that we can return the card to you.
- Attach this card to the back of the mailpiece, or on the front if space permits.

1. Article Addressed to:  
 Joseph. William Allen  
 P.O. Box 146  
 Elmwood, TN 38560

2. Article Number (Transfer from service label): 7014 3490 0001 9392 5892

**COMPLETE THIS SECTION ON DELIVERY**

A. Signature: *J.W. Allen*  Agent  Addressee

B. Received by (Printed Name): *J.W. Allen* C. Date of Delivery: *8/11/15*

D. Is delivery address different from item 1?  Yes  No

3. Service Type:  
 Certified Mail®  Priority Mail Express™  
 Registered  Return Receipt for Merchandise  
 Insured Mail  Collect on Delivery

4. Restricted Delivery? (Extra Fee)  Yes

PS Form 3811, July 2013 Domestic Return Receipt

**SENDER: COMPLETE THIS SECTION**

- Complete items 1, 2, and 3. Also complete item 4 if Restricted Delivery is desired.
- Print your name and address on the reverse so that we can return the card to you.
- Attach this card to the back of the mailpiece, or on the front if space permits.

1. Article Addressed to:  
 Lisa Allen  
 216 Mallary Circle  
 Livingston, TN 38570

2. Article Number (Transfer from service label): 7014 3490 0001 9392 5915

**COMPLETE THIS SECTION ON DELIVERY**

A. Signature: *Lisa Allen*  Agent  Addressee

B. Received by (Printed Name): *Lisa Allen* C. Date of Delivery: *AUG 06 2015*

D. Is delivery address different from item 1?  Yes  No

3. Service Type:  
 Certified Mail®  Priority Mail Express™  
 Registered  Return Receipt for Merchandise  
 Insured Mail  Collect on Delivery

4. Restricted Delivery? (Extra Fee)  Yes

PS Form 3811, July 2013 Domestic Return Receipt

**SENDER: COMPLETE THIS SECTION**

- Complete items 1, 2, and 3. Also complete item 4 if Restricted Delivery is desired.
- Print your name and address on the reverse so that we can return the card to you.
- Attach this card to the back of the mailpiece, or on the front if space permits.

1. Article Addressed to:  
 Terri Henry  
 1084 Hickory Grove Road  
 Morrison, TN 37357

2. Article Number (Transfer from service label): 7014 3490 0001 9392 5908

**COMPLETE THIS SECTION ON DELIVERY**

A. Signature: *Terri Henry*  Agent  Addressee

B. Received by (Printed Name): *Terri Henry* C. Date of Delivery: *AUG 06 2015*

D. Is delivery address different from item 1?  Yes  No

3. Service Type:  
 Certified Mail®  Priority Mail Express™  
 Registered  Return Receipt for Merchandise  
 Insured Mail  Collect on Delivery

4. Restricted Delivery? (Extra Fee)  Yes

PS Form 3811, July 2013 Domestic Return Receipt

7014 3490 0001 9392 5885

U.S. Postal Service™  
**CERTIFIED MAIL® RECEIPT**  
 Domestic Mail Only

For delivery information, visit our website at [www.usps.com](http://www.usps.com)®.

**OFFICIAL USE**

Postage	\$	
Certified Fee		
Return Receipt Fee (Endorsement Required)		
Restricted Delivery Fee (Endorsement Required)		
Total Postage		

Postmark Here: JUL 28 2015

Sent To: Elizabeth L. Haughton  
 8 Washer Lane  
 Elmwood, TN 38560 702844 GOP

PS Form 3811, July 2013

**SENDER: COMPLETE THIS SECTION**

- Complete items 1, 2, and 3. Also complete item 4 if Restricted Delivery is desired.
- Print your name and address on the reverse so that we can return the card to you.
- Attach this card to the back of the mailpiece, or on the front if space permits.

1. Article Addressed to:  
 Elizabeth L. Haughton  
 8 Washer Lane  
 Elmwood, TN 38560 702844 GOP

2. Article Number (Transfer from service label): 7014 3490 0001 9392 5885

PS Form 3811, July 2013 Domestic Return Receipt

**COMPLETE THIS SECTION ON DELIVERY**

A. Signature: X Elizabeth L. Haughton

B. Received by (Printed Name): Elizabeth L. Haughton

C. Date of Delivery: 8/3/15

D. Is delivery address different from item 1?  Yes  
 If YES, enter delivery address below:  No

RECEIVED AUG 03 2015

3. Service Type:  
 Certified Mail®  Priority Mail Express™  
 Registered  Return Receipt for Merchandise  
 Insured Mail  Collect on Delivery

4. Restricted Delivery? (Extra Fee)  Yes

7014 3490 0001 9392 5878

U.S. Postal Service™  
**CERTIFIED MAIL® RECEIPT**  
 Domestic Mail Only

For delivery information, visit our website at [www.usps.com](http://www.usps.com)®.

**OFFICIAL USE**

Postage	\$	
Certified Fee		
Return Receipt Fee (Endorsement Required)		
Restricted Delivery Fee (Endorsement Required)		
Total Postage		

Postmark Here: JUL 28 2015

Sent To: The Sharon S. Catlett Trust  
 c/o Sharon S. & John B. Catlett  
 1600 Westbrook Avenue, Apt. 439  
 Richmond, VA 23227 702844 GOP

PS Form 3811, July 2013

**SENDER: COMPLETE THIS SECTION**

- Complete items 1, 2, and 3. Also complete item 4 if Restricted Delivery is desired.
- Print your name and address on the reverse so that we can return the card to you.
- Attach this card to the back of the mailpiece, or on the front if space permits.

1. Article Addressed to:  
 The Sharon S. Catlett Trust  
 c/o Sharon S. & John B. Catlett  
 1600 Westbrook Avenue, Apt. 439  
 Richmond, VA 23227 702844 GOP

2. Article Number (Transfer from service label): 7014 3490 0001 9392 5878

PS Form 3811, July 2013 Domestic Return Receipt

**COMPLETE THIS SECTION ON DELIVERY**

A. Signature: X Caroline O'Connell

B. Received by (Printed Name): C. O'Connell

C. Date of Delivery: 8/1/15

D. Is delivery address different from item 1?  Yes  
 If YES, enter delivery address below:  No

RECEIVED AUG 04 2015

3. Service Type:  
 Certified Mail®  Priority Mail Express™  
 Registered  Return Receipt for Merchandise  
 Insured Mail  Collect on Delivery

4. Restricted Delivery? (Extra Fee)  Yes

7014 3490 0001 9392 5861

U.S. Postal Service™  
**CERTIFIED MAIL® RECEIPT**  
 Domestic Mail Only

For delivery information, visit our website at [www.usps.com](http://www.usps.com)®.

**OFFICIAL USE**

Postage	\$	
Certified Fee		
Return Receipt Fee (Endorsement Required)		
Restricted Delivery Fee (Endorsement Required)		
Total Postage		

Postmark Here: JUL 28 2015

Sent To: Martha Taylor  
 5622 Overbrook Road  
 Tuscaloosa, AL 24651 702844 GOP

PS Form 3811, July 2013

**SENDER: COMPLETE THIS SECTION**

- Complete items 1, 2, and 3. Also complete item 4 if Restricted Delivery is desired.
- Print your name and address on the reverse so that we can return the card to you.
- Attach this card to the back of the mailpiece, or on the front if space permits.

1. Article Addressed to:  
 Martha Taylor  
 5622 Overbrook Road  
 Tuscaloosa, AL 24651 702844 GOP

2. Article Number (Transfer from service label): 7014 3490 0001 9392 5861

PS Form 3811, July 2013 Domestic Return Receipt

**COMPLETE THIS SECTION ON DELIVERY**

A. Signature: X Martha Taylor

B. Received by (Printed Name): Martha Taylor

C. Date of Delivery: 7/30/15

D. Is delivery address different from item 1?  Yes  
 If YES, enter delivery address below:  No

RECEIVED AUG 03 2015

3. Service Type:  
 Certified Mail®  Priority Mail Express™  
 Registered  Return Receipt for Merchandise  
 Insured Mail  Collect on Delivery

4. Restricted Delivery? (Extra Fee)  Yes

**U.S. Postal Service™  
CERTIFIED MAIL® RECEIPT**

Domestic Mail Only

For delivery information, visit our website at [www.usps.com](http://www.usps.com)®.

**OFFICIAL USE**

Postage \$		
Certified Fee		
Return Receipt Fee (Endorsement Required)		
Restricted Delivery Fee (Endorsement Required)		
Total Postage		

Sent To **Edna Allen**  
 Street & Apt. No. or PO Box No. **411 West Fincastle Road**  
 City, State, ZIP **Tazewell, VA 24651**

702844 GOP

PS Form 3800, July 2013

7014 3490 0001 9392 5793

**SENDER: COMPLETE THIS SECTION**

- Complete items 1, 2, and 3. Also complete item 4 if Restricted Delivery is desired.
- Print your name and address on the reverse so that we can return the card to you.
- Attach this card to the back of the mailpiece, or on the front if space permits.

1. Article Addressed to:

**Edna Allen**  
**411 West Fincastle Road**  
**Tazewell, VA 24651**

702844 GOP

2. Article Number  
 (Transfer from service label)

7014 3490 0001 9392 5793

PS Form 3811, July 2013

**COMPLETE THIS SECTION ON DELIVERY**

- A. Signature  
 X *Edna Allen*  Agent  Addressee
- B. Received by (Printed Name) C. Date of Delivery

D. Is delivery address different from item 1?  Yes  
 If YES, enter delivery address below:  No

**RECEIVED**  
 AUG 28 2015

3. Service Type
- Certified Mail  Priority Mail Express™
- Registered  Return Receipt for Merchandise
- Insured Mail  Collect on Delivery

4. Restricted Delivery? (Extra Fee)  Yes

**Exhibit J**  
**VC-702844**  
**VGOB 93-0420-0366-04**

**Beginning Balance**                      \$8,831.53

<b><u>Payment Date</u></b>	<b><u>Amount</u></b>
2/20/1995	\$570.85
3/19/1995	\$414.97
4/21/1995	\$444.87
5/19/1995	\$442.83
6/18/1995	\$455.09
7/19/1995	\$459.02
8/19/1995	\$318.39
9/20/1995	\$401.48
10/20/1995	\$412.02
11/18/1995	\$507.56
12/22/1995	\$496.58
1/24/1996	\$630.52
2/22/1996	\$816.92
3/26/1996	\$697.65
4/23/1996	\$656.08
5/25/1996	\$607.45
6/20/1996	\$567.53
7/24/1996	\$492.15
8/21/1996	\$707.49
9/22/1996	\$652.74
10/24/1996	\$508.44
11/21/1996	\$558.66
12/18/1996	\$870.38
1/24/1997	\$1,352.17
2/25/1997	\$1,249.21
3/26/1997	\$908.96
4/24/1997	\$662.97
5/22/1997	\$510.12
6/25/1997	\$516.05
7/29/1997	\$627.32
8/27/1997	\$458.75
9/25/1997	\$576.52
10/23/1997	\$618.34
11/21/1997	\$702.41
12/21/1997	\$778.00
1/28/1998	\$623.67
2/25/1998	\$573.79
3/24/1998	\$480.63
4/23/1998	\$528.17
5/27/1998	\$451.73
6/24/1998	\$460.28
7/26/1998	\$428.57
8/27/1998	\$406.85
9/23/1998	\$386.33
10/27/1998	\$325.50
11/20/1998	\$416.25
12/23/1998	\$404.46
1/26/1999	\$414.59
2/24/1999	\$336.72
3/23/1999	\$327.13
4/27/1999	\$317.87
5/25/1999	\$321.94
6/22/1999	\$442.53
7/27/1999	\$386.60
8/31/1999	\$389.27
9/29/1999	\$511.64

**Exhibit J**  
**VC-702844**  
**VGOB 93-0420-0366-04**

**Beginning Balance**                    \$8,831.53

<b><u>Payment Date</u></b>	<b><u>Amount</u></b>
10/29/1999	\$544.98
11/24/1999	\$460.47
12/22/1999	\$560.50
1/26/2000	\$362.39
2/24/2000	\$376.64
3/24/2000	\$384.87
4/21/2000	\$459.35
5/23/2000	\$484.99
6/27/2000	\$515.82
7/28/2000	\$648.97
8/25/2000	\$573.54
9/28/2000	\$730.03
10/30/2000	\$777.21
11/30/2000	\$961.00
12/21/2000	\$852.09
1/31/2001	\$893.85
2/28/2001	\$1,565.25
3/27/2001	\$946.55
4/24/2001	\$779.38
5/23/2001	\$851.78
6/26/2001	\$855.01
7/26/2001	\$592.59
8/28/2001	\$457.45
10/26/2001	\$522.59
10/26/2001	\$351.24
11/29/2001	\$316.93
12/19/2001	\$517.93
1/30/2002	\$385.46
3/1/2002	\$384.43
7/26/2002	\$319.01
7/26/2002	\$362.74
5/24/2002	\$469.68
6/28/2002	\$475.76
7/31/2002	\$477.59
8/26/2002	\$496.01
9/27/2002	\$441.11
10/28/2002	\$425.21
11/25/2002	\$528.11
12/30/2002	\$536.35
2/1/2003	\$522.75
3/5/2003	\$550.87
4/2/2003	\$768.14
5/1/2003	\$1,085.50
6/2/2003	\$660.73
7/1/2003	\$602.44
8/1/2003	\$624.50
9/2/2003	\$650.37
10/1/2003	\$472.51
11/3/2003	\$269.21
12/2/2003	\$181.56
1/7/2004	\$176.27
2/2/2004	\$220.50
3/3/2004	\$539.73
4/5/2004	\$236.67
5/5/2004	\$223.16
6/2/2004	\$243.04

**Exhibit J**  
**VC-702844**  
**VGOB 93-0420-0366-04**

**Beginning Balance**                      \$8,831.53

<b><u>Payment Date</u></b>	<b><u>Amount</u></b>
7/5/2004	\$432.48
8/4/2004	\$380.04
9/1/2004	\$282.34
10/4/2004	\$137.46
11/2/2004	\$107.13
12/2/2004	\$121.68
1/6/2005	\$183.47
2/7/2005	\$224.49
3/3/2005	\$175.92
4/5/2005	\$509.86
5/6/2005	\$934.80
6/7/2005	\$1,049.13
7/6/2005	\$935.91
8/5/2005	\$781.80
9/8/2005	\$934.53
10/6/2005	\$2,382.60
11/8/2005	\$1,649.51
12/7/2005	\$2,223.69
1/6/2006	\$2,492.04
2/6/2006	\$2,136.56
3/8/2006	\$2,224.16
4/7/2006	\$1,417.71
5/10/2006	\$1,348.12
6/6/2006	\$1,270.28
7/11/2006	\$1,240.15
8/7/2006	\$996.25
9/8/2006	\$869.05
10/9/2006	\$1,076.87
11/9/2006	\$1,082.71
12/7/2006	\$628.59
1/8/2007	\$1,248.75
2/8/2007	\$1,485.92
3/8/2007	\$1,059.34
4/6/2007	\$1,039.72
5/9/2007	\$1,288.02
6/8/2007	\$1,224.65
7/10/2007	\$1,305.16
8/7/2007	\$1,182.04
9/10/2007	\$1,099.89
10/12/2007	\$944.17
11/8/2007	\$826.03
12/10/2007	\$988.66
1/9/2008	\$1,107.49
2/8/2008	\$1,106.18
3/10/2008	\$1,050.48
4/8/2008	\$1,079.64
5/7/2008	\$1,246.79
6/9/2008	\$1,240.80
7/14/2008	\$1,603.41
8/7/2008	\$1,534.48
9/5/2008	\$1,752.68
10/10/2008	\$1,243.86
11/7/2008	\$1,118.19
12/9/2008	\$1,027.65
1/12/2009	\$840.24
2/11/2009	\$882.53

**Exhibit J**  
**VC-702844**  
**VGOB 93-0420-0366-04**

**Beginning Balance**                      \$8,831.53

<b><u>Payment Date</u></b>	<b><u>Amount</u></b>
3/10/2009	\$791.49
4/9/2009	\$481.50
5/12/2009	\$458.59
6/8/2009	\$346.16
7/10/2009	\$354.82
8/12/2009	\$315.10
9/10/2009	\$304.73
10/12/2009	\$225.93
11/9/2009	\$153.47
12/9/2009	\$200.02
1/13/2010	\$220.04
2/10/2010	\$211.70
3/9/2010	\$477.58
4/14/2010	\$426.84
5/10/2010	\$411.39
6/8/2010	\$286.82
7/13/2010	\$343.23
8/10/2010	\$279.99
9/10/2010	\$416.56
10/11/2010	\$426.02
11/11/2010	\$296.51
12/9/2010	\$326.55
1/13/2011	\$265.87
2/11/2011	\$382.05
3/11/2011	\$384.67
4/12/2011	\$328.76
5/11/2011	\$325.21
6/11/2011	\$351.37
7/13/2011	\$357.38
8/10/2011	\$296.23
9/12/2011	\$341.43
10/12/2011	\$391.88
11/10/2011	\$319.99
12/9/2011	\$318.70
1/17/2012	\$285.71
2/10/2012	\$240.14
3/12/2012	\$202.19
4/13/2012	\$146.79
8/10/2012	\$0.41
8/10/2012	\$0.30
8/10/2012	\$0.31
8/10/2012	\$0.41
9/12/2012	\$0.49
10/10/2012	\$0.52
11/9/2012	\$0.44
12/12/2012	\$0.53
1/10/2013	\$0.62
2/11/2013	\$0.67
3/13/2013	\$0.56
4/10/2013	\$0.49
5/10/2013	\$0.59
6/10/2013	\$0.63
7/8/2013	\$0.71
8/12/2013	\$0.72
9/13/2013	\$0.64
10/10/2013	\$0.57



July 1, 2015

Range Resources – Pine Mountain, Inc. hereby waives any claims to past or future royalties attributable to the conflicting interest herein as shown on Exhibit EE, unless subject to prior agreements.

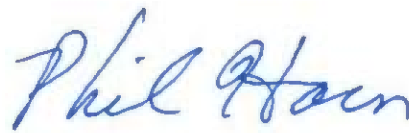

Phil Horn  
District Land Manager  
Range Resources – Pine Mountain, Inc.