

BEFORE THE VIRGINIA GAS AND OIL BOARD

PETITIONER: CNX Gas Company LLC

DIVISION OF GAS AND OIL

DOCKET NO: VGOB 02-0917-1072-02

RELIEF SOUGHT: (1) DISBURSEMENT FROM ESCROW REGARDING TRACT(S) 2A, 2C (2) AND AUTHORIZATION FOR DIRECT PAYMENT OF ROYALTIES

HEARING DATE: November 17, 2015

DRILLING UNIT: BA110

RUSSELL COUNTY, VIRGINIA

PETITION FOR ORDER OF DISBURSEMENT OF ESCROW FUNDS

1. Petitioner and its counsel

Petitioner is CNX Gas Company LLC, 627 Claypool Hill Mall Road, Cedar Bluff, VA 24609, (276) 596-5075. Petitioner's counsel is Mark A. Swartz, Hillard & Swartz, LLP, 122 Capital Street, Suite 201, Charleston, WV 25301.

2. Relief Sought

1) the disbursement of escrowed funds heretofore deposited with the Board's Escrow Agent, attributable to of Tracts 2A & 2C, as depicted upon the annexed table; and (2) authorization to begin paying royalties directly to Buckhorn Coal Company, Lowie Perkins, Earnest L. & Nancy Perkins, and Donald Whited.

3. Legal Authority

Va. Code Ann. § 45.1-361.1 et seq., 4 VAC 25-160-140., and relevant Virginia Gas and Oil Board Orders ("Board") heretofore promulgated pursuant to law.

4. Type of Well(s)

Coalbed Methane

5. Factual basis for relief requested

- a. Buckhorn Coal Company and Lowie Perkins have entered into royalty split agreement(s). Said royalty split agreement(s) allow the Applicant and Designated Operator to pay royalties directly to the persons identified in Exhibit EE.
- b. Earnest L. & Nancy Perkins, and Donald Whited are the gas claimants in Tract 2A & 2C As such, is entitled to 100% of the CBM royalties now in escrow and as may be hereafter payable. See Va. Code Ann. § 45.1-361.22:2.A.
- c. That CNX Gas Company LLC has given the notice(s) required by § 45.1-361.22:2.A to all conflicting claimants identified in the above referenced pooling Order and any supplemental Orders pertaining thereto.
- d. That none of the conflicting claimants noticed have provided, within 45 days of the notice(s) given as provided in b. above, the Board, its designated agent the Director of the Division of Gas and Oil, the Operator and/or the Applicant evidence of either an agreement regarding the escrowed funds/royalties or a proceeding regarding same.
- e. That a detailed accounting in accordance with the applicable provisions of § 45.1-361.22 is submitted herewith and identified as Exhibit J.
- f. That an Exhibit identified as Table 1 is annexed hereto, and it specifies how the disbursement (s) is to be calculated and paid by the escrow agent.
- g. That Va. Code Ann. § 45.1-361.22:2.A. further provides that the Operator shall pay such royalties as may hereafter be payable directly to the gas claimant CNX Gas Company LLC and not escrow same. See Exhibit EE annexed hereto.

6. Attestation

The foregoing Petition to the best of my knowledge, information, and belief is true and correct.

PROPERTY LINES SHOWN WERE TAKEN FROM MAPS PROVIDED BY CNX LAND RESOURCES, Inc. AND WERE NOT SURVEYED.

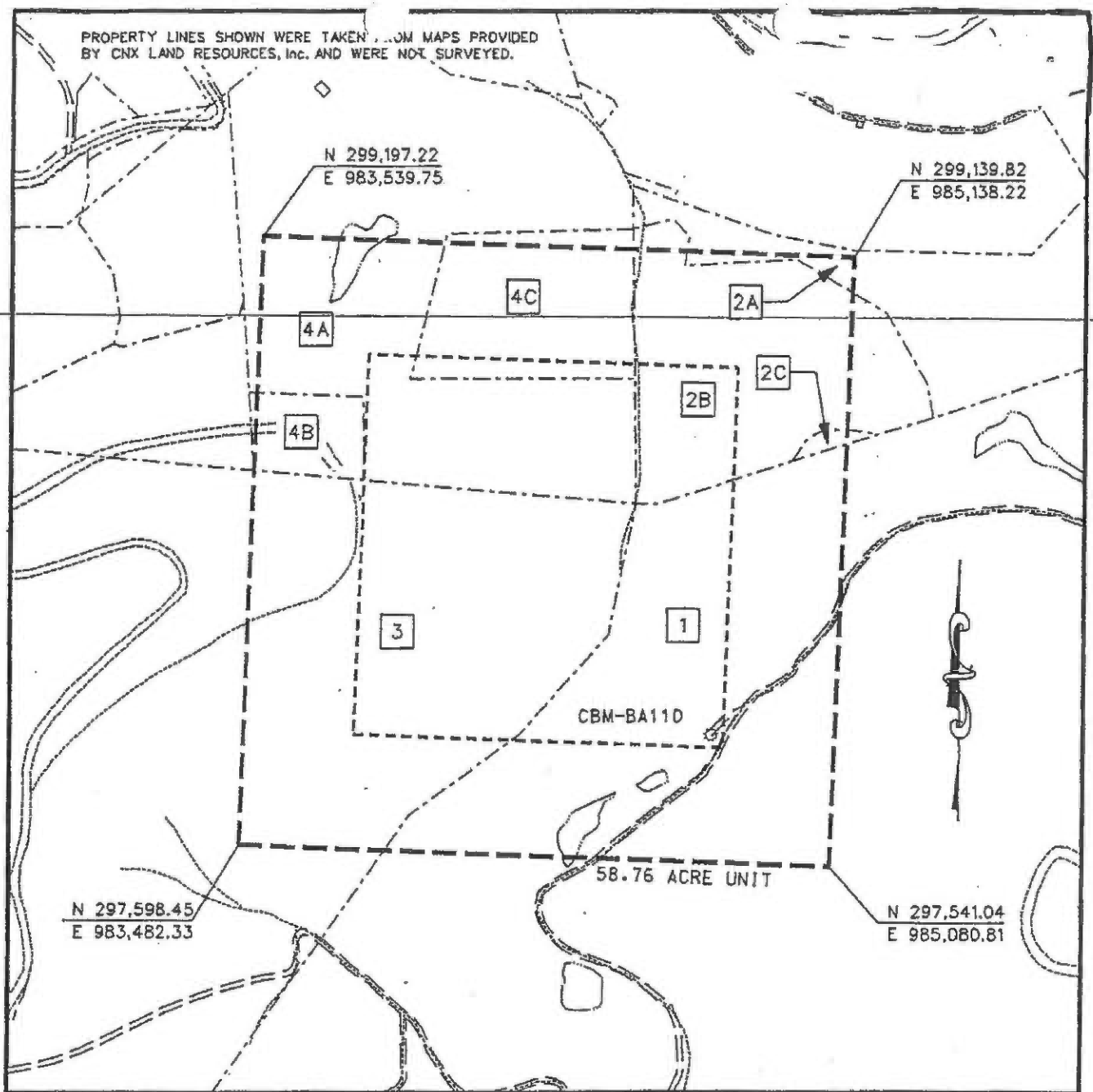
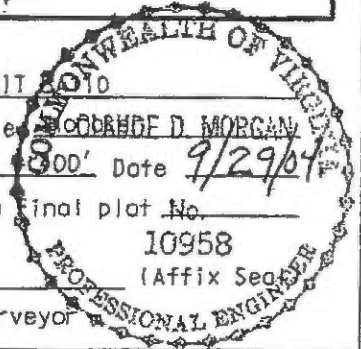

EXHIBIT A
MIDDLE RIDGE 1 FIELD
UNIT BA-110
FORCE POOLING
VGOB-02-0917-1072

Company CNX Gas Company LLC Well Name and Number UNIT BA110
Tract No. _____ Elevation _____ Quadrangle WOODRIDGE D. MORGAN
County Russell District New Garden Scale: 1" = 800' Date 9/29/07
This plat is a new plat X ; an updated plat _____ ; or a final plat No. _____

Form DGO-60-7
Rev. 9/91

Charles D. Morgan
Licensed Professional Engineer or Licensed Land Surveyor



CNX Gas Company LLC

Unit BA-110

Tract Identifications

(58.76 Acre Unit)

1. Buckhorn Coal Company Tr. 10 (J. T. Stinson 170 Acre Tract) - Fee
~~Reserve Coal Properties Company - Below Drainage Coal Leased~~
Knox Creek Coal Corporation - Above Drainage Coal Leased
CNX Gas Company LLC - Oil, Gas and CBM Leased
17.90 acres 30.4629 %
- 2A. Buckhorn Coal Company Tr. 9 - Coal
Reserve Coal Properties Company - Below Drainage Coal Leased
Knox Creek Coal Corporation - Above Drainage Coal Leased
CNX Gas Company LLC - CBM Leased
Lowie Perkins, et al. - Surface and All Minerals except Coal
CNX Gas Company LLC - Oil, Gas and CBM Leased
0.35 acres 0.5956 %
- 2B. Buckhorn Coal Company Tr. 9 - Coal
Reserve Coal Properties Company - Below Drainage Coal Leased
Knox Creek Coal Corporation - Above Drainage Coal Leased
CNX Gas Company LLC - CBM Leased
Mary Dye, et al - Surface and All Minerals except Coal
CNX Gas Company LLC - Oil, Gas and CBM Leased (8/9)
7.40 acres 12.5936 %
- 2C. Buckhorn Coal Company Tr. 9 - Coal
Reserve Coal Properties Company - Below Drainage Coal Leased
Knox Creek Coal Corporation - Above Drainage Coal Leased
CNX Gas Company LLC - CBM Leased
Donald Whited, et ux. - Surface and All Minerals except Coal
CNX Gas Company LLC - Oil, Gas and CBM Leased
0.14 acres 0.2383 %
3. Buckhorn Coal Company (Warder # 11 Tract) - Fee
Knox Creek Coal Corporation - Above Drainage Coal Leased
CNX Gas Company LLC - Oil, Gas and CBM Leased
17.98 acres 30.5990 %
- 4A. Buckhorn Coal Company (Jacob Fuller 439.04 Acre Tract) - Coal
Knox Creek Coal Corporation - Above Drainage Coal Leased
CNX Gas Company LLC - CBM Leased
Maggie Lee Dye - Surface and All Minerals except Coal
CNX Gas Company LLC - Oil, Gas and CBM Leased
9.12 acres 15.5208 %

CNX Gas Company LLC

Unit BA-110

Tract Identifications

(58.76 Acre Unit)

- 4B. Buckhorn Coal Company (Jacob Fuller 439.04 Acre Tract) - Coal
~~Reserve Coal Properties Company - Below Drainage Coal Leased~~
Knox Creek Coal Corporation - Above Drainage Coal Leased
CNX Gas Company LLC - CBM Leased
Fred Gent, et al. - Surface and All Minerals except Coal
1.42 acres 2.4166 %
- 4C. Buckhorn Coal Company (Jacob Fuller 439.04 Acre Tract) - Coal
Knox Creek Coal Corporation - Above Drainage Coal Leased
CNX Gas Company LLC - CBM Leased
Mary Dye, et al - Surface and All Minerals except Coal
CNX Gas Company LLC - Oil, Gas and CBM Leased (8/9)
4.45 acres 7.5732 %

Exhibit E
Unit BA-110
Docket #VGOB 02-0917-1072-02
List of Respondents that require escrow
(58.76 Acre Unit)

	Acres in Unit	Interest in Unit
--	---------------	------------------

Tract #2B, 7.40 acres

COAL OWNERSHIP

(1) Buckhorn Coal Company <i>Tr 9 (H. C. Stuart - 405.06 Acre Tract)</i> P. O. Box 187 Tazewell, VA 24651	7.40 acres	12.5936%
--	------------	----------

OIL & GAS OWNERSHIP

The respondents listed below did not respond timely to the W9 request and will continue to be escrowed.

(1) Mary Dye, et al. <i>(8.50 acre tract)</i>	7.40 acres	12.5936%
(g) Howard Dye c/o Leva Jane Settoon 5760 Highway 107 Marksville, LA 71351	0.82 acres 1/9 of 7.40 acres	1.3993%

Tract #4B, 1.42 acres

COAL OWNERSHIP

(1) Buckhorn Coal Company <i>(Jacob Fuller - 439.04 Acre Tract)</i> P. O. Box 187 Tazewell, VA 24651	1.42 acres	2.4166%
---	------------	---------

OIL & GAS OWNERSHIP

The respondents listed below did not respond timely to the W9 request and will continue to be escrowed.

(1) Fred B. Gent, et al. <i>(1.50 acre tract)</i>	1.42 acres	2.4166%
(a) Fred B. Gent II 18159 Lee Highway Abingdon, VA 24210-7961	0.47 acres 1/3 of 1.42 acres	0.8055%

Tract #4C, 4.45 acres

COAL OWNERSHIP

(1) Buckhorn Coal Company <i>(Jacob Fuller - 439.04 Acre Tract)</i> P. O. Box 187 Tazewell, VA 24651	4.45 acres	7.5732%
---	------------	---------

OIL & GAS OWNERSHIP

The respondents listed below did not respond timely to the W9 request and will continue to be escrowed.

(1) Mary Dye, et al. <i>(5.06 acre tract)</i>	4.45 acres	7.5732%
(g) Howard Dye c/o Leva Jane Settoon 5760 Highway 107 Marksville, LA 71351	0.49 acres 1/9 of 4.45 acres	0.8415%

Exhibit EE
Unit BA-110
Docket #VGOB 02-0917-1072-02
List of Respondents with Royalty Split Agreements/Court Orders/HB2058
(58.76 Acre Unit)

	Acres in Unit	Interest in Unit	Percent of Escrow	
<u>Tract #2A, 0.35 acres</u>				
<u>COAL OWNERSHIP</u>				
(1) Buckhorn Coal Company <i>Tr 9 (H. C. Stuart - 405.06 Acre Tract)</i> P. O. Box 187 Tazewell, VA 24651	0.35 acres	0.5956%	0.3197%	-50% (Royalty Split)
<u>OIL & GAS OWNERSHIP</u>				
(1) Lowie Perkins, et al. <i>(11.00 acre tract)</i>	0.35 acres	0.5956%		
(a) Lowie Perkins 1452 Drill Road Honaker, VA 24260	0.33 acres 13/14 of 0.35 acres	0.5531%	<i>n/a</i>	
(b) Wayne Perkins Heirs, Devisees, Successors or Assigns				
(b.1) Debbie P. & Keith Boyd		<i>Conveyed by DB 711/280 to Lowie Perkins 6/17/2009</i>		
(b.1.1) Lowie Perkins 1452 Drill Road Honaker, VA 24260	0.01 acres 1/28 of 0.35 acres	0.0213%	0.3197%	-50% (Royalty Split)
(b.2) Deirdra P & Johnny F. Rickman		<i>Conveyed by DB 705/283 to Earnest & Nancy L. Perkins 5/8/2009</i>		
(b.2.1) Earnest L. & Nancy L. Perkins 1450 Drill Road Honaker, VA 24260	0.01 acres 1/28 of 0.35 acres	0.0213%	0.6394% HB2058	
<u>Tract #2B, 7.40 acres</u>				
<u>COAL OWNERSHIP</u>				
(1) Buckhorn Coal Company <i>Tr 9 (H. C. Stuart - 405.06 Acre Tract)</i> P. O. Box 187 Tazewell, VA 24651	7.40 acres	12.5936%	<i>n/a</i>	
<u>OIL & GAS OWNERSHIP</u>				
(1) Mary Dye, et al. <i>(8.50 acre tract)</i>	7.40 acres	12.5936%		
(a) Mary A. Dye Heirs, Devisees, Successors or Assigns				
(a.1) Dena Foster PO Box 391 Damascus, VA 24236	0.62 acres 1/12 of 7.40 acres	1.0495%	<i>n/a</i>	
(a.2) Patricia Pridemore 3332 Cripple Creek Rd. Cripple Creek, VA 24322	0.62 acres 1/12 of 7.40 acres	1.0495%	<i>n/a</i>	
(a.3) Leva Settoon 1032 Pin Oak Dr. Montgomery, LA 71454-4247	0.62 acres 1/12 of 7.40 acres	1.0495%	<i>n/a</i>	
(a.4) Howard Russell Dye 109 Park St., Apt 10 Canton, NC 28716	0.62 acres 1/12 of 7.40 acres	1.0495%	<i>n/a</i>	
(b) Allen Dye 19433 Avon-Belden Road Grafton, OH 44044	0.82 acres 1/9 of 7.40 acres	1.3993%	<i>n/a</i>	

Exhibit EE
Unit BA-110
Docket #VGOB 02-0917-1072-02
List of Respondents with Royalty Split Agreements/Court Orders/HB2058
(58.76 Acre Unit)

	Acres in Unit	Interest in Unit	Percent of Escrow
(c) Mack Dye Heirs, Devisees, Successors or Assigns			
(c.1) Linda Dye 2956 East 65th Street Cleveland, OH 11427	0.82 acres 1/9 of 7.40 acres	1.3993%	n/a
(d) Russell H. Dye, Jr. 1456 Buckingham Gate Blvd., Unit F Cuyahoga Falls, OH 44221-5515	0.82 acres 1/9 of 7.40 acres	1.3993%	n/a
(e) Nancy Gioitta 13580 Brookhaven Brookpark, OH 44142	0.82 acres 1/9 of 7.40 acres	1.3993%	n/a
(f) Janice Workman 7762 State Road Parma, OH 44134	0.82 acres 1/9 of 7.40 acres	1.3993%	n/a

Tract #2C, 0.14 acres

COAL OWNERSHIP

(1) Buckhorn Coal Company
Tr 9 (H. C. Stuart - 405.06 Acre Tract)
P. O. Box 187
Tazewell, VA 24651

0.14 acres
0.2383%
n/a

OIL & GAS OWNERSHIP

(1) Donald Whited
P.O. Box 417
Swords Creek, VA 24649

0.14 acres
0.2383%
7.1615%
HB2058

Tract #4A, 9.12 acres

COAL OWNERSHIP

(1) Buckhorn Coal Company
(Jacob Fuller - 439.04 Acre Tract)
P. O. Box 187
Tazewell, VA 24651

9.12 acres
15.5208%
n/a

OIL & GAS OWNERSHIP

(1) Maggie Lee Dye
P.O. Box 271
Swords Creek, VA 24649

9.12 acres
15.5208%
n/a

Tract #4B, 1.42 acres

COAL OWNERSHIP

(1) Buckhorn Coal Company
(Jacob Fuller - 439.04 Acre Tract)
P. O. Box 187
Tazewell, VA 24651

1.42 acres
2.4166%
n/a

OIL & GAS OWNERSHIP

(1) Fred B. Gent, et al. *(1.50 acre tract)*

1.42 acres
2.4166%

(b) FCHR, LLC
PO Box 330
Honaker, VA 24260

0.95 acres
2/3 of 1.42 acres
1.6111%
n/a

Exhibit EE
Unit BA-110
Docket #VGOB 02-0917-1072-02
List of Respondents with Royalty Split Agreements/Court Orders/HB2058
(58.76 Acre Unit)

	Acres in Unit	Interest in Unit	Percent of Escrow
<u>Tract #4C, 4.45 acres</u>			
<u>COAL OWNERSHIP</u>			
(1) Buckhorn Coal Company (Jacob Fuller - 439.04 Acre Tract) P. O. Box 187 Tazewell, VA 24651	4.45 acres	7.5732%	<i>n/a</i>
<u>OIL & GAS OWNERSHIP</u>			
(1) Mary Dye, et al. (5.06 acre tract)	4.45 acres	7.5732%	
(a) Mary A. Dye Heirs, Devisees, Successors or Assigns			
(a.1) Dena Foster PO Box 391 Damascus, VA 24236	0.37 acres 1/12 of 4.45 acres	0.6311%	<i>n/a</i>
(a.2) Patricia Pridemore 3332 Cripple Creek Rd. Cripple Creek, VA 24322	0.37 acres 1/12 of 4.45 acres	0.6311%	<i>n/a</i>
(a.3) Leva Settoon 1032 Pin Oak Dr. Montgomery, LA 71454-4247	0.37 acres 1/12 of 4.45 acres	0.6311%	<i>n/a</i>
(a.4) Howard Russell Dye 109 Park St., Apt 10 Canton, NC 28716	0.37 acres 1/12 of 4.45 acres	0.6311%	<i>n/a</i>
(b) Alien Dye 19433 Avon-Belden Road Grafton, OH 44044	0.49 acres 1/9 of 4.45 acres	0.8415%	<i>n/a</i>
(c) Mack Dye Heirs, Devisees, Successors or Assigns			
(c.1) Linda Dye 2956 East 65th Street Cleveland, OH 11427	0.49 acres 1/9 of 4.45 acres	0.8415%	<i>n/a</i>
(d) Russell H. Dye, Jr. 1456 Buckingham Gate Blvd., Unit F Cuyahoga Falls, OH 44221-5515	0.49 acres 1/9 of 4.45 acres	0.8415%	<i>n/a</i>
(e) Nancy Gioitta 13580 Brookhaven Brookpark, OH 44142	0.49 acres 1/9 of 4.45 acres	0.8415%	<i>n/a</i>
(f) Janice Workman 7762 State Road Parma, OH 44134	0.49 acres 1/9 of 4.45 acres	0.8415%	<i>n/a</i>

AFFIDAVIT OF MAILING

COMMONWEALTH OF VIRGINIA
COUNTY OF **RUSSELL**

Applicant: CNX Gas Company LLC
Relief Sought: Disbursement Petition for BA110
VGOB: 02-0917-1072-02

I, Anita D. Duty, after being duly sworn upon oath, state as follows:

1. I am the Pooling Supervisor for CNX Land Resources, Inc. and am responsible for the notification process required by Va. Code Ann. §45.1-361.19 of the Code of Virginia and 4VAC25-160-40.
2. That on **October 16, 2015** a true and correct copy of the Notice of Hearing and Exhibits were mailed, via certified mail return receipt requested, based upon information and belief, the names and last-known addresses, where such addresses are known, of the parties owning an interest in this cause are set forth and attached hereto.
3. Notice of this cause has therefore been served by mail pursuant to the applicable statutes and rules of the Board.



Anita D. Duty
Pooling Supervisor
for CNX Land LLC

STATE OF WEST VIRGINIA

COUNTY OF MERCER, TO-WIT:

TAKEN, SUBSCRIBED AND SWORN to before me this 29th day of October,
2015.

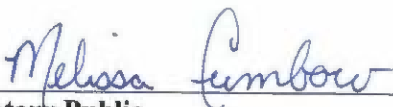

Notary Public

My commission expires: April 9, 2023



CERTIFICATION OF NOTICE
CNX Gas Company LLC

Unit BA110
VGOB 02-0917-1072-02
Disbursement

Last Name	First Name	MAILED	RECEIPT #		RECEIVED
Buckhorn Coal Company		10/16/15	7015152000035333	3937	10/20/2015 1
Perkins	Earnest & Nancy L	10/16/15	7015152000035333	3944	10/19/2015 2
Perkins	Lowie	10/16/15	7015152000035333	3951	10/19/2015 3
Whited	Donald	10/16/15	7015152000035333	3968	10/26/2015 4

SENDER: COMPLETE THIS SECTION	COMPLETE THIS SECTION ON DELIVERY	
<ul style="list-style-type: none"> Complete items 1, 2, and 3. Also complete item 4 if Restricted Delivery is desired. Print your name and address on the reverse so that we can return the card to you. Attach this card to the back of the mailpiece, or on the front if space permits. 	A. Signature X <i>Chl HJ</i> <input type="checkbox"/> Agent <input type="checkbox"/> Addressee	
1. Article Addressed to: Buckhorn Coal Company PO Box 187 Tazewell VA 24651	B. Received by (Printed Name)	C. Date of Delivery 10-20-15
2. A <u>7015 1520 0003 5333 3937</u> <small>(Postnet barcode)</small>	D. Is delivery address different from item 1? <input type="checkbox"/> Yes If YES, enter delivery address below: <input type="checkbox"/> No	
PS Form 3811, July 2013	3. Service Type <input checked="" type="checkbox"/> Certified Mail® <input type="checkbox"/> Priority Mail Express™ <input type="checkbox"/> Registered <input checked="" type="checkbox"/> Return Receipt for Merchandise <input type="checkbox"/> Insured Mail <input type="checkbox"/> Collect on Delivery 4. Restricted Delivery? (Extra Fee) <input type="checkbox"/> Yes	
	BALLO Disb	
Domestic Return Receipt		

SENDER: COMPLETE THIS SECTION	COMPLETE THIS SECTION ON DELIVERY	
<ul style="list-style-type: none"> Complete items 1, 2, and 3. Also complete item 4 if Restricted Delivery is desired. Print your name and address on the reverse so that we can return the card to you. Attach this card to the back of the mailpiece, or on the front if space permits. 	A. Signature X <i>Colt Whited</i> <input type="checkbox"/> Agent <input type="checkbox"/> Addressee	
1. Article Addressed to: Donald Whited PO Box 417 Swords Creek VA 24649-0417	B. Received by (Printed Name) <i>Colt Whited</i>	C. Date of Delivery 10-26-15
2. A <u>7015 1520 0003 5333 3968</u>	D. Is delivery address different from item 1? <input type="checkbox"/> Yes If YES, enter delivery address below: <input type="checkbox"/> No	
PS Form 3811, July 2013	3. Service Type <input checked="" type="checkbox"/> Certified Mail® <input type="checkbox"/> Priority Mail Express™ <input type="checkbox"/> Registered <input checked="" type="checkbox"/> Return Receipt for Merchandise <input type="checkbox"/> Insured Mail <input type="checkbox"/> Collect on Delivery 4. Restricted Delivery? (Extra Fee) <input type="checkbox"/> Yes	
	BALLO Disb	
Domestic Return Receipt		

SENDER: COMPLETE THIS SECTION	COMPLETE THIS SECTION ON DELIVERY
<ul style="list-style-type: none"> Complete items 1, 2, and 3. Also complete item 4 if Restricted Delivery is desired. Print your name and address on the reverse so that we can return the card to you. Attach this card to the back of the mailpiece, or on the front if space permits. 	A. Signature <input type="checkbox"/> Agent <input checked="" type="checkbox"/> Addressee <i>Nancy Perkins</i>
1. Article Addressed to: <div style="border: 1px solid black; padding: 5px; width: fit-content; margin: 10px auto;"> Earnest & Nancy L Perkins 1450 Drill Rd Honaker VA 24260 </div>	B. Received by (Printed Name) C. Date of Delivery <i>Lowie Perkins</i> 10-19-15
	D. Is delivery address different from item 1? <input type="checkbox"/> Yes If YES, enter delivery address below: <input type="checkbox"/> No
	3. Service Type <input checked="" type="checkbox"/> Certified Mail® <input type="checkbox"/> Priority Mail Express™ <input type="checkbox"/> Registered <input checked="" type="checkbox"/> Return Receipt for Merchandise <input type="checkbox"/> Insured Mail <input type="checkbox"/> Collect on Delivery
	4. Restricted Delivery? (Extra Fee) <input type="checkbox"/> Yes
PS Form 3811, July 2013	7015 1520 0003 5333 3944 <i>BALLO DISB</i>

SENDER: COMPLETE THIS SECTION	COMPLETE THIS SECTION ON DELIVERY
<ul style="list-style-type: none"> Complete items 1, 2, and 3. Also complete item 4 if Restricted Delivery is desired. Print your name and address on the reverse so that we can return the card to you. Attach this card to the back of the mailpiece, or on the front if space permits. 	A. Signature <input type="checkbox"/> Agent <input checked="" type="checkbox"/> Addressee <i>Nancy Perkins</i>
1. Article Addressed to: <div style="border: 1px solid black; padding: 5px; width: fit-content; margin: 10px auto;"> Lowie Perkins 1452 Drill Rd Honaker VA 24260 </div>	B. Received by (Printed Name) C. Date of Delivery <i>Lowie Perkins</i> 10-19-15
	D. Is delivery address different from item 1? <input type="checkbox"/> Yes If YES, enter delivery address below: <input type="checkbox"/> No
	3. Service Type <input checked="" type="checkbox"/> Certified Mail® <input type="checkbox"/> Priority Mail Express™ <input type="checkbox"/> Registered <input checked="" type="checkbox"/> Return Receipt for Merchandise <input type="checkbox"/> Insured Mail <input type="checkbox"/> Collect on Delivery
	4. Restricted Delivery? (Extra Fee) <input type="checkbox"/> Yes
PS Form 3811, July 2013	7015 1520 0003 5333 3951 <i>BALLO DISB</i>

**Exhibit J
Unit BA110 Escrow Account Reconciliation
VGOB 02-0917-1072**

CNX Deposit Information		
Check Date	Check Number	Total
1/25/2005	46547	\$9,921.34
2/25/2005	47818	\$330.69
3/24/2005	49018	\$379.57
4/25/2005	50339	\$328.52
5/25/2005	51574	\$421.81
6/24/2005	52646	\$257.65
7/25/2005	53801	\$422.60
8/25/2005	55160	\$399.50
9/23/2005	56485	\$434.45
10/25/2005	57769	\$494.69
11/25/2005	59056	\$621.85
12/23/2005	60959	\$700.79
1/25/2006	62090	\$534.70
2/24/2006	63611	\$629.55
3/24/2006	64972	\$742.95
4/25/2006	66287	\$525.62
5/25/2006	67635	\$487.82
6/23/2006	68987	\$546.08
7/25/2006	71194	\$474.71
8/25/2006		\$380.50
9/25/2006		\$406.46
10/25/2006		\$559.00
11/25/2006		\$459.87
12/25/2006		\$302.57
1/25/2007		\$352.51
1/31/2007		\$206.29
2/25/2007		\$674.99
3/25/2007		\$463.50
4/25/2007		\$487.76
5/25/2007		\$574.50
6/25/2007		\$597.53
7/25/2007		\$583.29
8/25/2007		\$518.51
9/25/2007		\$480.18
10/25/2007		\$7,516.71
11/25/2007		\$426.21
12/25/2007		\$468.71
1/25/2008		\$527.53
2/25/2008		\$588.62
3/25/2008		\$575.16
4/25/2008		\$535.67
5/25/2008		\$632.26
6/25/2008		\$596.33
7/25/2008		\$755.47
8/25/2008		\$829.18
9/25/2008		\$1,037.58
10/25/2008		\$648.05
11/25/2008		\$582.03
12/25/2008		\$522.52
1/25/2009		\$428.31

Escrow Bank Data															
Date	Escrow Royalty Deposits	Income	\$ Mrket Int	CDARS Int	Fees	Distributions	Audit Costs	Corrections	Gain/Loss	Royalty Bonus	Total Int. and Fees	Bank Balance	Running Balance	Difference	
12/31/2004	\$1.78	\$0.00				\$0.00					\$0.00	\$1.78	\$0.00	-\$1.78	
1/31/2005	\$9,921.34	\$10.25				\$0.00					\$10.25	\$9,933.37	\$9,931.59	-\$1.78	
2/28/2005	\$330.69	\$12.03				\$0.00					\$12.03	\$10,276.09	\$10,274.31	-\$1.78	
3/31/2005	\$379.57	\$12.15				\$0.00					\$12.15	\$10,667.81	\$10,666.03	-\$1.78	
4/30/2005	\$328.52	\$16.49				\$0.00					\$16.49	\$11,012.82	\$11,011.04	-\$1.78	
5/31/2005	\$421.81	\$17.63				\$0.00					\$17.63	\$11,452.26	\$11,450.48	-\$1.78	
6/30/2005	\$257.65	\$19.76				\$0.00					\$19.76	\$11,729.67	\$11,727.89	-\$1.78	
7/31/2005	\$422.60	\$20.93				\$0.00					\$20.93	\$12,173.20	\$12,171.42	-\$1.78	
8/31/2005	\$399.50	\$24.35				\$0.00					\$24.35	\$12,597.05	\$12,595.27	-\$1.78	
9/30/2005	\$434.45	\$27.10				\$0.00					\$27.10	\$13,058.60	\$13,056.82	-\$1.78	
10/31/2005	\$494.69	\$29.00				\$0.00					\$29.00	\$13,582.29	\$13,580.51	-\$1.78	
11/30/2005	\$621.85	\$31.16				\$0.00					\$31.16	\$14,235.30	\$14,233.52	-\$1.78	
12/31/2005	\$700.79	\$33.69				\$0.00					\$33.69	\$14,969.78	\$14,968.00	-\$1.78	
1/31/2006	\$534.70	\$39.28				\$0.00					\$39.28	\$15,543.76	\$15,541.98	-\$1.78	
2/28/2006	\$629.55	\$42.01				\$0.00					\$42.01	\$16,215.32	\$16,213.54	-\$1.78	
3/31/2006	\$742.95	\$43.60				\$0.00					\$43.60	\$17,001.87	\$17,000.09	-\$1.78	
4/30/2006	\$525.62	\$54.31				\$0.00					\$54.31	\$17,581.80	\$17,580.02	-\$1.78	
5/31/2006	\$487.82	\$53.84				\$0.00					\$53.84	\$18,123.46	\$18,121.68	-\$1.78	
6/30/2006	\$546.08	\$58.02				\$0.00					\$58.02	\$18,727.56	\$18,725.78	-\$1.78	
7/31/2006	\$474.71	\$59.48				\$0.00					\$59.48	\$19,261.75	\$19,259.97	-\$1.78	
8/31/2006	\$0.00	\$64.79				\$0.00					\$64.79	\$19,326.54	\$19,705.26	\$378.72	
													\$20,111.72	\$20,111.72	
10/31/2006	\$559.00	\$76.24				\$0.00					\$76.24	\$20,819.37	\$20,746.96	-\$72.41	
11/30/2006	\$459.87	\$80.35			(\$1.41)	\$0.00					\$78.94	\$21,358.18	\$21,285.77	-\$72.41	
12/31/2006	\$302.57	\$83.05			(\$11.39)	\$0.00					\$71.66	\$21,732.41	\$21,660.00	-\$72.41	
1/31/2007	\$352.51	\$79.44				\$0.00					\$79.44	\$22,164.36	\$22,091.95	-\$72.41	
2/28/2007	\$0.00	\$77.64				\$0.00					\$77.64	\$22,242.00	\$22,375.88	\$133.88	
3/31/2007	\$881.28	\$73.82				\$0.00					\$73.82	\$23,197.10	\$23,124.69	-\$72.41	
													\$23,588.19	\$23,588.19	
4/30/2007	\$951.26	\$86.55				\$0.00					\$86.55	\$24,234.91	\$24,162.50	-\$72.41	
5/31/2007	\$574.50	\$82.66				\$0.00					\$82.66	\$24,892.07	\$24,819.66	-\$72.41	
6/30/2007	\$0.00	\$88.13				\$0.00					\$88.13	\$24,980.20	\$25,505.32	\$525.12	
7/31/2007	\$1,180.82	\$174.72				\$0.00					\$174.72	\$26,248.38	\$26,263.33	\$14.95	
8/31/2007	\$518.51	\$89.09				\$0.00					\$89.09	\$26,855.98	\$26,870.93	\$14.95	
9/30/2007	\$480.18	\$143.87				\$0.00					\$143.87	\$27,480.03	\$27,494.98	\$14.95	
10/31/2007	\$0.00	\$92.08				\$0.00					\$92.08	\$27,572.11	\$35,103.77	\$7,531.66	
11/30/2007	\$7,942.92	\$121.18				\$0.00					\$121.18	\$35,636.21	\$35,651.16	\$14.95	
12/31/2007	\$468.71	\$113.51				\$0.00					\$113.51	\$36,218.43	\$36,233.38	\$14.95	
1/31/2008	\$527.53	\$91.74				\$0.00					\$91.74	\$36,837.70	\$36,852.65	\$14.95	
2/29/2008	\$588.62	\$79.04				\$0.00					\$79.04	\$37,505.36	\$37,520.31	\$14.95	
3/31/2008	\$575.16	\$70.24				\$0.00					\$70.24	\$38,150.76	\$38,165.71	\$14.95	
4/30/2008	\$535.67	\$53.40				\$0.00					\$53.40	\$38,739.83	\$38,754.78	\$14.95	
5/31/2008	\$632.26	\$44.59				\$0.00					\$44.59	\$39,416.68	\$39,431.63	\$14.95	
6/30/2008	\$596.33	\$45.08				\$0.00					\$45.08	\$40,058.09	\$40,073.04	\$14.95	
7/31/2008	\$755.47	\$44.12				\$0.00					\$44.12	\$40,857.68	\$40,872.63	\$14.95	
8/31/2008	\$829.18	\$57.21				\$0.00					\$57.21	\$41,744.07	\$41,759.02	\$14.95	
9/30/2008	\$1,037.58	\$52.02				\$0.00					\$52.02	\$42,833.67	\$42,848.62	\$14.95	
10/31/2008	\$648.05	\$42.77				\$0.00					\$42.77	\$43,524.49	\$43,539.44	\$14.95	
11/30/2008	\$582.03	\$57.30				\$0.00					\$57.30	\$44,163.82	\$44,178.77	\$14.95	
12/31/2008	\$522.52	\$23.48				\$0.00					\$23.48	\$44,709.82	\$44,724.77	\$14.95	
1/1/2009	\$0.00	\$2.18				\$0.00						\$44,712.00	\$45,153.08	\$441.08	

Exhibit J
Unit BA110 Escrow Account Reconciliation
VGOB 02-0917-1072

CNX Deposit Information		
Check Date	Check Number	Total
2/25/2009		\$479.35
3/25/2009		\$423.36
4/25/2009		\$157.90
5/25/2009		\$67.08
6/25/2009		\$149.02
7/25/2009		\$109.76
8/25/2009		\$175.22
9/25/2009		\$212.72
10/25/2009		\$175.38
11/19/2009		\$126.72
12/18/2009		\$172.25
1/18/2010		\$205.82
2/22/2010		\$214.22
3/22/2010		\$316.97
4/20/2010		\$249.22
5/19/2010		\$247.42
6/21/2010		\$181.79
7/20/2010		\$218.75
8/20/2010	81164	\$155.38
9/22/2010	82592	\$184.03
10/19/2010	84513	\$183.70
11/19/2010	87405	\$121.19
12/20/2010	90258	\$129.25
1/20/2011	91447	\$107.33
2/24/2011	92988	\$165.73
3/21/2011	94581	\$165.27
4/20/2011	96378	\$149.95
5/19/2011	97878	\$134.19
6/21/2011	99659	\$205.47
7/19/2011	149	\$329.48
8/19/2011	1900	\$344.21
9/19/2011		\$366.74
10/13/2011		\$365.56
11/14/2011		\$295.98
12/15/2011		\$290.50
1/18/2012		\$261.58
2/20/2012		\$252.66
3/20/2012		\$212.85
4/20/2012		\$156.58
5/21/2012		\$138.26
6/20/2012		\$98.71
7/25/2012		\$95.53
8/23/2012	0214000751	\$29.34
9/24/2012	0214001802	\$71.50
10/22/2012	0214006364	\$85.37
11/20/2012	0214011924	\$52.55
12/19/2012	0214017170	\$94.64

Escrow Bank Data														
Date	Escrow Royalty Deposits	Income	\$ Mktet Int	CDARS Int	Fees	Distributions	Audit Costs	Corrections	Gain/Loss	Royalty Bonus	Total Int. and Fees	Bank Balance	Running Balance	Difference
2/28/2009	\$907.66	(\$4.06)				\$0.00					(\$4.06)	\$45,615.60	\$45,628.37	\$12.77
3/31/2009	\$423.36	\$11.21				\$0.00					\$11.21	\$46,050.17	\$46,062.94	\$12.77
4/30/2009	\$157.90	(\$7.24)				\$0.00					(\$7.24)	\$46,200.83	\$46,213.60	\$12.77
5/31/2009	\$67.08	(\$7.33)				\$0.00					(\$7.33)	\$46,260.58	\$46,273.35	\$12.77
6/30/2009	\$149.02	(\$7.56)				\$0.00					(\$7.56)	\$46,402.04	\$46,414.81	\$12.77
7/31/2009	\$109.76	(\$7.70)				\$0.00					(\$7.70)	\$46,504.10	\$46,516.87	\$12.77
8/31/2009	\$175.22	(\$4.47)				\$0.00					(\$4.47)	\$46,674.85	\$46,687.62	\$12.77
9/30/2009	\$212.72	(\$3.16)				\$0.00					(\$3.16)	\$46,884.41	\$46,897.18	\$12.77
10/31/2009	\$175.38	(\$3.71)				\$0.00					(\$3.71)	\$47,056.08	\$47,068.85	\$12.77
11/30/2009	\$126.72	(\$3.49)				\$0.00					(\$3.49)	\$47,179.31	\$47,192.08	\$12.77
12/31/2009	\$172.25	(\$13.15)				\$0.00					(\$13.15)	\$47,338.41	\$47,351.18	\$12.77
1/1/2010	\$205.82	\$8.80			\$0.00	\$0.00					\$8.80	\$47,538.85	\$47,565.80	\$26.95
2/1/2010	\$214.22	\$9.14			(\$3.83)	\$0.00					\$5.31	\$47,758.38	\$47,785.33	\$26.95
3/1/2010	\$316.97	\$10.15			(\$3.98)	\$0.00			\$0.00		\$6.17	\$48,081.52	\$48,108.47	\$26.95
4/1/2010	\$249.22	\$10.55			(\$4.01)	\$0.00					\$6.54	\$48,337.28	\$48,364.23	\$26.95
5/1/2010	\$247.42	\$9.62			(\$4.03)	\$0.00					\$5.59	\$48,590.29	\$48,617.24	\$26.95
6/1/2010	\$181.79	\$9.98			(\$4.05)	\$0.00	(\$42.64)				(\$36.71)	\$48,735.37	\$48,762.32	\$26.95
7/1/2010	\$218.75		\$10.06	\$1.39	(\$4.06)	\$0.00					\$7.39	\$48,961.51	\$48,988.46	\$26.95
8/1/2010	\$155.38		\$8.63	\$3.38	(\$4.08)	\$0.00					\$7.93	\$49,174.67	\$49,151.77	-\$22.90
9/1/2010	\$184.03		\$8.05	\$4.78	(\$4.10)	\$0.00					\$8.73	\$49,427.15	\$49,344.53	-\$82.62
10/1/2010	\$183.70		\$7.51	\$6.89	(\$4.12)	\$0.00	(\$53.61)				(\$43.33)	\$49,627.98	\$49,484.90	-\$143.08
11/1/2010	\$121.19		\$6.48	\$8.58	(\$4.14)	\$0.00					\$10.92	\$49,799.96	\$49,617.01	-\$182.95
12/1/2010	\$129.25		\$5.07	\$12.71	(\$4.15)	\$0.00	(\$42.97)				(\$29.34)	\$49,944.63	\$49,716.92	-\$227.71
1/31/2011	\$107.33		\$5.20	\$16.76	(\$4.62)	\$0.00	(\$3.59)				\$13.75	\$50,099.95	\$49,838.00	-\$261.95
2/28/2011	\$165.73		\$3.47	\$17.07	(\$4.18)	\$0.00	(\$13.26)				\$3.10	\$50,320.73	\$50,006.83	-\$313.90
3/31/2011	\$165.27		\$2.94	\$20.31	(\$4.19)	\$0.00	(\$17.60)				\$1.46	\$50,538.72	\$50,173.56	-\$365.16
4/30/2011	\$149.95		\$2.23	\$20.59	(\$4.21)	\$0.00	(\$14.22)				\$4.39	\$50,740.17	\$50,327.90	-\$412.27
5/31/2011	\$134.19		\$2.20	\$21.65	(\$4.23)	\$0.00	(\$10.01)				\$9.61	\$50,926.48	\$50,471.70	-\$454.78
6/30/2011	\$205.47		\$2.04	\$21.07	(\$4.24)	\$0.00	(\$11.86)		\$0.06		\$7.07	\$51,206.25	\$50,684.24	-\$522.01
7/31/2011	\$329.48		\$1.63	\$3.33	(\$4.27)	\$0.00	(\$7.56)				(\$6.87)	\$51,636.87	\$51,006.85	-\$630.02
8/30/2011	\$344.21		\$0.53	\$4.05	(\$0.79)	\$0.00	(\$3.81)				(\$0.02)	\$52,092.87	\$51,351.04	-\$741.83
9/30/2011	\$366.74		\$11.72	\$3.95	(\$4.34)	\$0.00	(\$10.32)				\$1.01	\$52,580.32	\$51,718.79	-\$861.53
10/31/2011	\$365.56		\$12.03	\$9.02	(\$4.38)	\$0.00	(\$16.10)				\$0.57	\$53,067.32	\$52,084.92	-\$982.40
11/30/2011	\$295.98		\$11.26	\$9.80	(\$4.42)	\$0.00	(\$13.63)				\$3.01	\$53,463.37	\$52,383.91	-\$1,079.46
12/31/2011	\$290.50		\$11.13	\$10.36	(\$4.46)	\$0.00	(\$9.67)				\$7.36	\$53,858.18	\$52,681.77	-\$1,176.41
1/31/2012	\$261.58		\$11.96	\$13.05	(\$4.49)	\$0.00	(\$18.16)				\$2.36	\$54,122.12	\$52,945.71	-\$1,176.41
2/28/2012	\$252.66		\$9.05	\$12.27	(\$4.52)		(\$9.39)	(\$13,339.93)			\$7.41	\$41,042.26	\$39,865.85	-\$1,176.41
3/31/2012	\$212.85		\$7.26	\$9.86	(\$3.42)		(\$5.76)				\$7.94	\$41,263.05	\$40,086.64	-\$1,176.41
4/30/2012	\$156.58		\$1.24	\$23.28	(\$4.57)		(\$9.66)				\$10.29	\$41,429.92	\$40,253.51	-\$1,176.41
5/31/2012	\$138.26		\$0.65	\$18.16	(\$3.45)		(\$2.96)				\$12.40	\$41,580.58	\$40,404.17	-\$1,176.41
6/30/2012	\$98.71		\$0.58	\$18.06	(\$3.47)		(\$4.81)				\$10.36	\$41,689.65	\$40,513.24	-\$1,176.41
7/31/2012			\$0.68	\$17.43	(\$3.48)		(\$3.06)				\$11.57	\$41,701.22	\$40,620.34	-\$1,080.88
8/31/2012	\$124.87		\$0.88	\$7.21	(\$4.62)	(\$34,339.96)	(\$20.70)				(\$17.23)	\$7,468.90	\$6,292.49	-\$1,176.41
9/30/2012			\$0.21	\$2.35	(\$0.62)		(\$0.74)		\$11.18		\$12.38	\$7,481.28	\$6,376.37	-\$1,104.91
10/31/2012	\$156.87		\$0.21	\$2.37	(\$0.63)		(\$0.94)				\$1.01	\$7,639.16	\$6,462.75	-\$1,176.41
11/30/2012	\$52.55		\$0.65	\$5.96	(\$1.79)		(\$2.12)				\$2.70	\$7,694.41	\$6,518.00	-\$1,176.41
12/31/2012	\$94.64		\$0.47	\$3.84	(\$1.31)		(\$1.84)				\$1.16	\$7,790.21	\$6,613.80	-\$1,176.41

AFFIDAVIT OF MAILING – COAL OWNER

COMMONWEALTH OF VIRGINIA
COUNTY OF **RUSSELL**

Applicant: CNX Gas Company LLC
Relief Sought: Disbursement Petition for BA110
VGOB: 02-0917-1072-01

I, Anita D. Duty, after being duly sworn upon oath, state as follows:

1. I am the Pooling Supervisor for CNX Land Resources, Inc. and am responsible for the notification process required by Va. Code Ann. §45.1-361.19 of the Code of Virginia and 4VAC25-160-40.
2. CNX Gas Company LLC has exercised due diligence in attempting to locate and notice all owners and claimants who are unleased and/or who were not previously pooled by prior order(s) of the Virginia Gas and Oil Board regarding the above referenced unit as required by Va. Code Ann. §45.1-361.19 and VR 480-05-22.2.2.
3. That on **June 24, 2015** a true and correct copy of the Notice of Hearing and Exhibits were mailed, via certified mail return receipt requested, based upon information and belief, the names and last-known addresses, where such addresses are known, of the parties owning an interest in this cause are set forth and attached hereto.
4. Notice of this cause has therefore been served by mail pursuant to the applicable statutes and rules of the Board. CNX Gas Company LLC will continue to exercise due diligence in attempting to locate and identify the names and/or addresses of any unknown or unlocatable parties and, if located or identified.

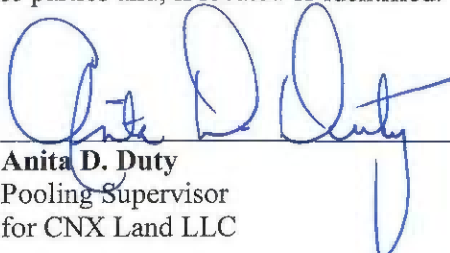

Anita D. Duty
Pooling Supervisor
for CNX Land LLC

STATE OF WEST VIRGINIA
COUNTY OF MERCER, TO-WIT:

TAKEN, SUBSCRIBED AND SWORN to before me this 16th day of October,
2015.

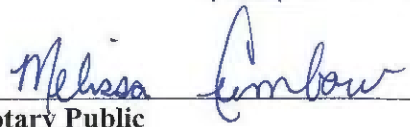

Notary Public

My commission expires: April 9, 2023



CERTIFICATION OF NOTICE
CNX Gas Company LLC

Unit BA110 & BA1111
VGOB 02-0917-1072-01 & 02-0416-1024-01
Coal dismissal letter

Last Name	First Name	BA110	BA111	MAILED	RECEIPT #	RECEIVED
Buckhorn Coal Company(Coal Owner)		x	x	6/24/15	7014349000018926 5339	6/29/15



USPS Tracking®



Customer Service ›
Have questions? We're here to help.



Get Easy Tracking Updates ›
Sign up for My USPS.

Tracking Number: 70143490000189265339

Product & Tracking Information

Postal Product:

Features:
Certified Mail™

DATE & TIME

STATUS OF ITEM

LOCATION

June 29, 2015 , 9:19 am

Delivered

TAZEWELL, VA 24651

Your item was delivered at 9:19 am on June 29, 2015 in TAZEWELL, VA 24651.

June 27, 2015 , 7:07 pm

Departed USPS Facility

CHARLESTON, WV 25350

June 26, 2015 , 10:10 pm

Arrived at USPS Facility

CHARLESTON, WV 25350

Available Actions

Track Another Package

Tracking (or receipt) number

Track It

Manage Incoming Packages

Track all your packages from a dashboard.
No tracking numbers necessary.

Sign up for My USPS ›



HELPFUL LINKS

- Contact Us
- Site Index
- FAQs

ON ABOUT.USPS.COM

- About USPS Home
- Newsroom
- USPS Service Updates
- Forms & Publications
- Government Services
- Careers

OTHER USPS SITES

- Business Customer Gateway
- Postal Inspectors
- Inspector General
- Postal Explorer
- National Postal Museum
- Resources for Developers

LEGAL INFORMATION

- Privacy Policy
- Terms of Use
- FOIA
- No FEAR Act EEO Data