

BEFORE THE VIRGINIA GAS AND OIL BOARD

PETITIONER: CNX Gas Company LLC

DIVISION OF GAS AND OIL

DOCKET NO: VGOB 02-0618-1033-03

RELIEF SOUGHT: (1) DISBURSEMENT FROM ESCROW REGARDING TRACT(S) 1E, 1F, A portion of 1J (2) AND AUTHORIZATION FOR DIRECT PAYMENT OF ROYALTIES

HEARING DATE: November 17, 2015

DRILLING UNIT: FF34

RUSSELL COUNTY, VIRGINIA

PETITION FOR ORDER OF DISBURSEMENT OF ESCROW FUNDS

1. Petitioner and its counsel

Petitioner is CNX Gas Company LLC, 627 Claypool Hill Mall Road, Cedar Bluff, VA 24609, (276) 596-5075. Petitioner's counsel is Mark A. Swartz, Hillard & Swartz, LLP, 122 Capital Street, Suite 201, Charleston, WV 25301.

2. Relief Sought

(1) the disbursement of escrowed funds heretofore deposited with the Board's Escrow Agent, attributable to Tracts 1E, 1F, & 1J, as depicted upon the annexed table; and (2) authorization to begin paying royalties directly to the parties to the prevailing plaintiffs; Paul Eugene Richardson, Shelby Ruth Richardson, & Loretta Mae Richardson; authorization to begin paying royalties directly to the parties to the royalty split between Swords Creek Land Partnership & Kimberly A. White, Randall Wayne White, Jr., Laura Katherine White, Jeremy Russell White, and Joann Richardson.

3. Legal Authority

Va. Code Ann. § 45.1-361.1 et seq., 4 VAC 25-160-140., and relevant Virginia Gas and Oil Board Orders ("Board") heretofore promulgated pursuant to law.

4. Type of Well(s)

Coalbed Methane

5. Factual basis for relief requested

Paul Eugene Richardson, Shelby Ruth Richardson, & Loretta Mae Richardson is entitled to 100% of the CBM royalties awarded under Case No. CL11-321, Opinion dated February 11, 2015. Said decision allows the Applicant and Designated Operator to pay royalties directly to the persons identified in Exhibit EE annexed hereto and the annexed Table, further, specifies how said royalties are to be paid. Swords Creek Land Partnership & Kimberly A. White, Randall Wayne White, Jr., Laura Katherine White, Jeremy Russell White, and Joann Richardson have entered into royalty split agreement(s). Said royalty split agreement allows the Applicant and Designated Operator to pay royalties directly to the persons identified in Exhibit EE annexed hereto and the annexed Table, further, specifies how said royalties are to be divided and paid.

6. Attestation

The foregoing Petition to the best of my knowledge, information, and belief is true and correct.

PROPERTY LINES SHOWN WERE DERIVED FROM MAPS PROVIDED BY CNX LAND RESOURCES, Inc. AND WERE NOT SURVEYED.

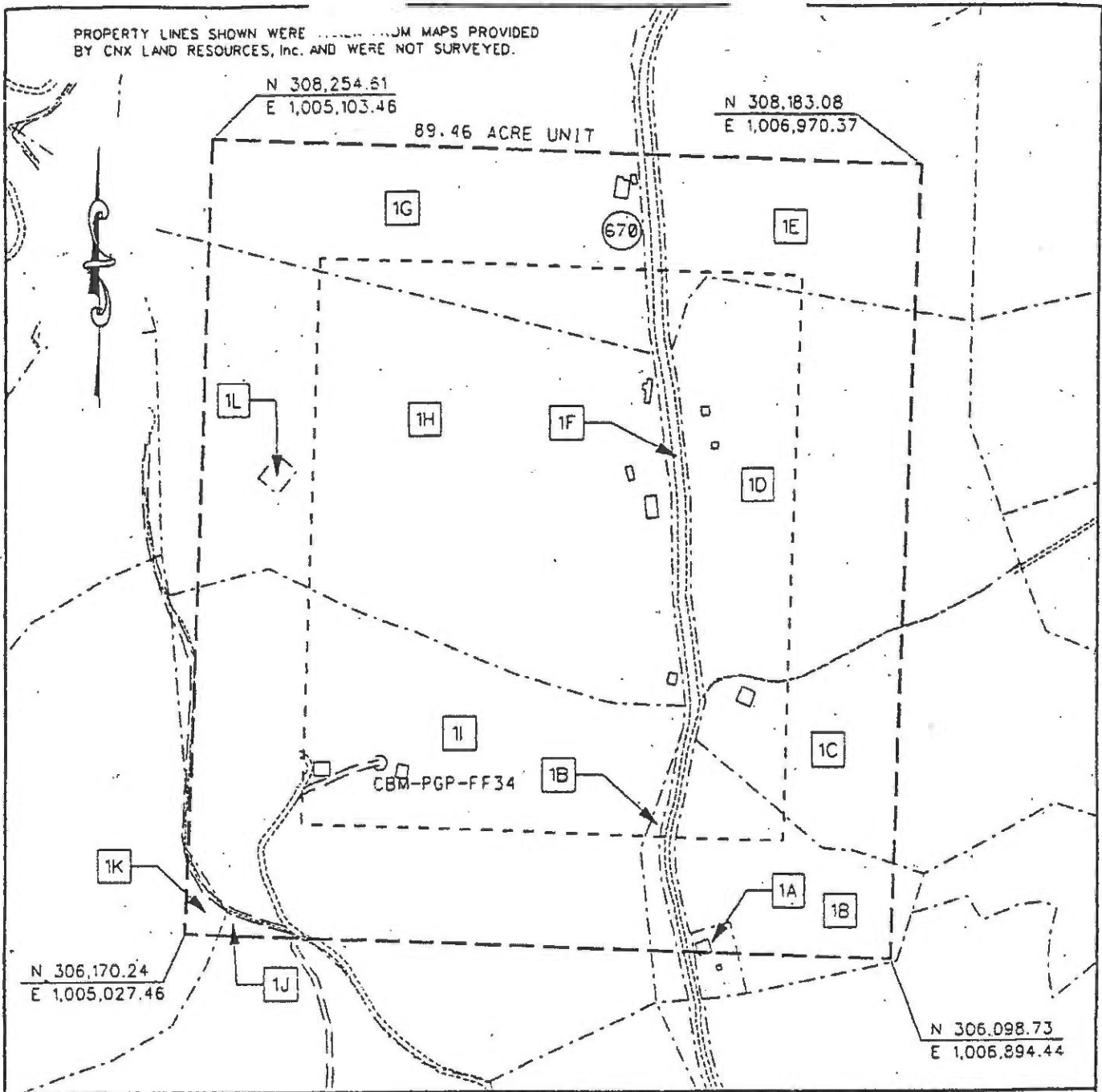
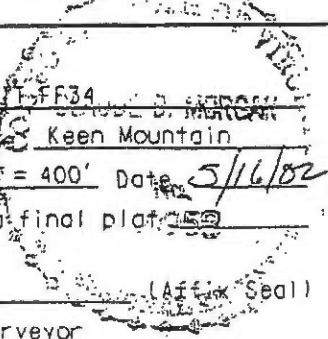

EXHIBIT A
 OAKWOOD FIELD UNIT FF-34
 FORCE POOLING
 VGOB-02-0618-1033

Company Pocahontas Gas Partnership Well Name and Number UNIT FF34
 Tract No. _____ Elevation _____ Quadrangle Keen Mountain
 County Russell District New Garden Scale: 1" = 400' Date 5/16/02
 This plat is a new plat X ; an updated plat _____ ; or a final plat _____

Form DGO-GO-7
 Rev. 9/91
Charles A. May
 Licensed Professional Engineer or Licensed Land Surveyor



POCAHONTAS GAS PARTNERSHIP

UNIT FF-34

Tract Identifications

- 1A. Swords Creek Land Partnership Tr. 21 - Coal
Reserve Coal Properties Company - Below Tiller Seam Leased
Knox Creek Coal Corporation - Tiller and Above Coal Leased
Pocahontas Gas Partnership - CBM Gas Leased
Barrle R. Hess – Surface and All Minerals except Coal
Pocahontas Gas Partnership – Oil, Gas and CBM Leased
0.17 acres 0.1900 %
- 1B. Swords Creek Land Partnership Tr. 21 - Coal
Reserve Coal Properties Company - Below Tiller Seam Leased
Knox Creek Coal Corporation - Tiller and Above Coal Leased
Pocahontas Gas Partnership - CBM Gas Leased
Harold Wilson, et ux. – Surface and All Minerals except Coal
5.19 acres 5.8015 %
- 1C. Swords Creek Land Partnership Tr. 21 - Coal
Reserve Coal Properties Company - Below Tiller Seam Leased
Knox Creek Coal Corporation - Tiller and Above Coal Leased
Pocahontas Gas Partnership - CBM Gas Leased
Nellie J. Stillwell – Surface and All Minerals except Coal
Pocahontas Gas Partnership - Oil, Gas and CBM Leased
4.80 acres 5.3655 %
- 1D. Swords Creek Land Partnership Tr. 21 - Coal
Reserve Coal Properties Company - Below Tiller Seam Leased
Knox Creek Coal Corporation - Tiller and Above Coal Leased
Pocahontas Gas Partnership - CBM Gas Leased
Ruby Ball Lawson – Surface and All Minerals except Coal
13.26 acres 14.8223 %
- 1E. Swords Creek Land Partnership Tr. 21 - Coal
Reserve Coal Properties Company - Below Tiller Seam Leased
Knox Creek Coal Corporation - Tiller and Above Coal Leased
Pocahontas Gas Partnership - CBM Gas Leased
Paul Richardson, et ux. – Surface and All Minerals except Coal
5.53 acres 6.1815 %
- 1F. Swords Creek Land Partnership Tr. 21 - Coal
Reserve Coal Properties Company - Below Tiller Seam Leased
Knox Creek Coal Corporation - Tiller and Above Coal Leased
Pocahontas Gas Partnership - CBM Gas Leased
Dollie S. Belcher and/or Paul E. Richardson, et al – All Minerals except Coal
Commonwealth of Virginia - Surface
2.33 acres 2.6045 %

POCAHONTAS GAS PARTNERSHIP
UNIT FF-34
Tract Identifications

- 1G. Swords Creek Land Partnership Tr. 21 - Coal**
Reserve Coal Properties Company - Below Tiller Seam Leased
Knox Creek Coal Corporation - Tiller and Above Coal Leased
Pocahontas Gas Partnership - CBM Gas Leased
Dollie S. Belcher – Surface and All Minerals except Coal
10.34 acres 11.5582 %
- 1H. Swords Creek Land Partnership Tr. 21 - Coal**
Reserve Coal Properties Company - Below Tiller Seam Leased
Knox Creek Coal Corporation - Tiller and Above Coal Leased
Pocahontas Gas Partnership - CBM Gas Leased
Doris E. Dye – Surface and All Minerals except Coal
25.14 acres 28.1019 %
- 1I. Swords Creek Land Partnership Tr. 21 - Coal**
Reserve Coal Properties Company - Below Tiller Seam Leased
Knox Creek Coal Corporation - Tiller and Above Coal Leased
Pocahontas Gas Partnership - CBM Gas Leased
Pocahontas Gas Partnership – Surface and All Minerals except Coal
22.05 acres 24.6480 %
- 1J. Swords Creek Land Partnership Tr. 21 - Coal**
Reserve Coal Properties Company - Below Tiller Seam Leased
Knox Creek Coal Corporation - Tiller and Above Coal Leased
Pocahontas Gas Partnership - CBM Gas Leased
Dennis Richardson, et al. – All Minerals except Coal
Roy H. Meadows, et ux. - Surface
0.17 acres 0.1900 %
- 1K. Swords Creek Land Partnership Tr. 21 - Coal**
Reserve Coal Properties Company - Below Tiller Seam Leased
Knox Creek Coal Corporation - Tiller and Above Coal Leased
Pocahontas Gas Partnership - CBM Gas Leased
Edith R. Plaster, et al. – Surface and All Minerals except Coal
Pocahontas Gas Partnership - Oil, Gas and CBM Leased (50%)
0.36 acres 0.4024 %
- 1L. Swords Creek Land Partnership Tr. 21 - Coal**
Reserve Coal Properties Company - Below Tiller Seam Leased
Knox Creek Coal Corporation - Tiller and Above Coal Leased
Pocahontas Gas Partnership - CBM Gas Leased
Doris E. Dye – Surface and All Minerals except Coal
0.12 acres 0.1342 %

Exhibit E
Unit FF34
Docket #VGOB 02-0618-1033-03
List of Owners in escrow
(89.46 Acre Unit)

	Acres in Unit	Interest in Unit
<u>Tract #1J, 0.17 acres</u>		
<u>COAL OWNERSHIP</u>		
(1) Swords Creek Land Partnership, Tr.21 P.O. Box 29 Tazewell, VA 24651	0.17 acres	0.1900%
<u>OIL & GAS OWNERSHIP</u>		
<i>Although the respondents listed below have executed royalty split agreements, we have not received a W9 Their interest will continue to be escrowed.</i>		
Dennis Eugene Richardson Heirs, et al.	0.17 acres	0.1900%
(1) Bessie Mae Richardson Dye Heirs, Devisees, Successors or Assigns		
(1.1) Shirley Richardson White Heirs, Devisees, Successors or Assigns		
(1.1.1) Ulys Paul White Heirs, Devisees, Successors or Assigns		
(1.1.1.1) Randall Wayne White, Sr. Heirs, Devisees, Successors or Assigns		
(1.1.1.1.3) Anne Elizabeth Byrd White 36 Locust Street Wading River, NY 11792	0.004 acres 1/48 of 0.17 acres	0.0040%
(1.1.1.2) Ulys C. White P.O. Box 131 Jewell Ridge, VA 24622	0.021 acres 1/8 of 0.17 acres	0.0238%
(1.1.1.2) Dewey N. White 810 Matney Road Cedar Bluff, VA 24609	0.021 acres 1/8 of 0.17 acres	0.0238%
(1.1.1.2) Kimberly Blankenship 578 Matney Road Cedar Bluff, VA 24609	0.021 acres 1/8 of 0.17 acres	0.0238%
Total Acreage Escrowed	0.0673	
Total Percentage Escrowed		0.0752%

Exhibit EE
Unit FF34
Docket #VGOB 02-0618-1033-03
List of Respondents with Royalty Split Agreements and/or Court Orders
(89.46 Acre Unit)

	Acres in Unit	Interest in Unit	Percent of Escrow
--	---------------	------------------	-------------------

Tract #1A, 0.17 acres

COAL OWNERSHIP

(1) Swords Creek Land Partnership, Tr.21 P.O. Box 29 Tazewell, VA 24651	0.17 acres	0.1900%	<i>n/a</i>
---	------------	---------	------------

OIL & GAS OWNERSHIP

(1) Edgar S. Wilson *Conveyed by Deed of Gift dated 10/5/2000 and recorded in DB515 / PG443*

(a) Barrie R. Hess *Conveyed by Deed dated 6/3/2004 and recorded in DB619 / PG257*

(a.1) Stephanie H. Adams

(a.1.1) David L. and Ruthie Richardson (TE) *Conveyed by Deed dated 9/12/2007 and recorded on 9/17/2008 in DB696 / PG931*

(a.1.2) Jackie D. and Mechelle L. Shortt (TE) 3988 Mill Creek Road Raven, VA 24639	0.17 acres	0.1900%	<i>n/a</i>
--	------------	---------	------------

Tract #1B, 5.19 acres

COAL OWNERSHIP

(1) Swords Creek Land Partnership, Tr.21 P.O. Box 29 Tazewell, VA 24651	5.19 acres	5.8015%	<i>n/a</i>
---	------------	---------	------------

OIL & GAS OWNERSHIP

(1) Harold Wilson, et ux *Conveyed to CNX on June 27, 2003 under DB586 / PG026*

(a) CNX Gas Company LLC 1000 Consol Energy Drive Canonsburg, PA 15317	5.19 acres	5.8015%	<i>n/a</i>
---	------------	---------	------------

Tract #1C, 4.80 acres

COAL OWNERSHIP

(1) Swords Creek Land Partnership, Tr.21 P.O. Box 29 Tazewell, VA 24651	4.80 acres	5.3655%	<i>n/a</i>
---	------------	---------	------------

OIL & GAS OWNERSHIP

(1) Nellie J. Stillwell 4200 Miller Creek Rd. Raven, VA 24639	4.80 acres	5.3655%	<i>n/a</i>
---	------------	---------	------------

Tract #1D, 13.26 acres

COAL OWNERSHIP

(1) Swords Creek Land Partnership, Tr.21 P.O. Box 29 Tazewell, VA 24651	13.26 acres	14.8223%	<i>n/a</i>
---	-------------	----------	------------

OIL & GAS OWNERSHIP

Ruby Ball Lawson Heirs, Devisees, Successors or Assigns

The heirs of Ruby Ball Lawson conveyed by Deed of Gift to Lesia R. Lawson on 11/4/2014, recorded in Russell County on 11/13/2014 under DB782/PG907.

Exhibit EE
Unit FF34
Docket #VGOB 02-0618-1033-03
List of Respondents with Royalty Split Agreements and/or Court Orders
(89.46 Acre Unit)

	Acres in Unit	Interest in Unit	Percent of Escrow
(1) Lesia Robin Lawson 879 Mill Creek Road Raven, VA 24639	13.26 acres	14.8223%	n/a

The heirs will receive a one time payout from escrow of the royalties that have accumulated prior to the date of the Deed of Gift, per Virginia intestate succession. Lesia Lawson will be paid 100% of the royalty after disbursement.

Royalties to be paid as follows:

Patricia C. Steele P.O. Box 877 Raven, VA 24639	1.89 acres 1/7 of 13.26 acres	14.8223%	n/a
Brenda C. Taylor 153 Little Acres Rd. North Tazewell, VA 24630	1.89 acres 1/7 of 13.26 acres	14.8223%	n/a
Hubert L. Lawson 897 Mill Creek Rd. Raven, VA 24639	1.89 acres 1/7 of 13.26 acres	14.8223%	n/a
Brian K. Lawson 879 Mill Creek Rd. Raven, VA 24639	1.89 acres 1/7 of 13.26 acres	14.8223%	n/a
Rita D. Griffith 2478 Mill Creek Rd. Raven, VA 24639	1.89 acres 1/7 of 13.26 acres	14.8223%	n/a
Samuel D. Lawson 10179 Swords Creek Rd. Swords Creek, VA 24649	1.89 acres 1/7 of 13.26 acres	14.8223%	n/a
Lesia Robin Lawson 879 Mill Creek Road Raven, VA 24639	1.89 acres 1/7 of 13.26 acres	14.8223%	n/a

*Prevailing plaintiff under Case No. 11000283-00 and Appeal Record No. 131590.
Awarded 100% of the CBM royalty.*

Tract #1E, 5.53 acres

COAL OWNERSHIP

(1) Swords Creek Land Partnership, Tr.21 P.O. Box 29 Tazewell, VA 24651	5.53 acres	6.1815%	n/a
---	------------	---------	-----

OIL & GAS OWNERSHIP

Tract incorrectly identified as Paul Richardson, et ux. s/b Paul Richardson, et al.

(1) Paul Richardson, et al	5.53 acres	6.1815%		
(a) Paul Eugene Richardson 8444 S. County Rd. 350W Stilesville, IN 46180	1.84 acres 1/3 of 5.53 acres	2.0605%	3.2402%	100%
(b) Laudy Richardson Heirs, Devisees, Successors or Assigns				
(b.1) Shelby Ruth Richardson, widow 6169 Turner Street Clayton, IN 46118	1.84 acres 1/3 of 5.53 acres	2.0605%	3.2402%	100%
(c) Leonard Richardson Heirs, Devisees, Successors or Assigns				

Exhibit EE
Unit FF34
Docket #VGOB 02-0618-1033-03
List of Respondents with Royalty Split Agreements and/or Court Orders
(89.46 Acre Unit)

	Acres in Unit	Interest in Unit	Percent of Escrow	
(c.1) Loretta Mae Richardson P.O. Box 1282 Honaker, VA 24260-1282	1.84 acres 1/3 of 5.53 acres	2.0605%	3.2402%	100%

*Prevailing plaintiff under Case No. CL11-321
Awarded 100% of the CBM royalty.*

Tract #1F, 2.33 acres

COAL OWNERSHIP

(1) Swords Creek Land Partnership, Tr.21
P.O. Box 29
Tazewell, VA 24651

2.33 acres

2.6045%

n/a

OIL & GAS OWNERSHIP

(1) Paul E. Richardson, et al.
(24.50 acre tract)

2.33 acres

2.6045%

(a) Paul Eugene Richardson
8444 S. County Rd. 350W
Stilesville, IN 46180

0.78 acres
1/3 of 2.33 acres

0.8682%

1.3652%

100%

(b) Laudy Richardson Heirs, Devisees,
Successors or Assigns

(b.1) Shelby Ruth Richardson, widow
6169 Turner Street
Clayton, IN 46118

0.78 acres
1/3 of 2.33 acres

0.8682%

1.3652%

100%

(c) Leonard Richardson Heirs, Devisees,
Successors or Assigns

(c.1) Loretta Mae Richardson
P.O. Box 1282
Honaker, VA 24260-1282

0.78 acres
1/3 of 2.33 acres

0.8682%

1.3652%

100%

*Prevailing plaintiff under Case No. CL11-321
Awarded 100% of the CBM royalty.*

Tract #1G, 10.34 acres

COAL OWNERSHIP

(1) Swords Creek Land Partnership, Tr.21
P.O. Box 29
Tazewell, VA 24651

10.34 acres

11.5582%

n/a

OIL & GAS OWNERSHIP

(1) Dollie S. Absher
178 Mill Creek Rd.
Raven, VA 24639
Previously Dollie S. Belcher (remarried)

10.34 acres

11.5582%

n/a

*Prevailing plaintiff under Case No. 11000283-00 and Appeal Record No. 131590.
Awarded 100% of the CBM royalty.*

Tract #1H, 25.14 acres

COAL OWNERSHIP

(1) Swords Creek Land Partnership, Tr.21
P.O. Box 29
Tazewell, VA 24651

25.14 acres

28.1019%

n/a

Exhibit EE
Unit FF34
Docket #VGOB 02-0618-1033-03
List of Respondents with Royalty Split Agreements and/or Court Orders
(89.46 Acre Unit)

	Acres in Unit	Interest in Unit	Percent of Escrow	
<u>OIL & GAS OWNERSHIP</u>				
(1) Doris E. Dye 292 Arch Barrett Drive Rosedale, VA 24280	25.14 acres	28.1019%	<i>n/a</i>	
<i>Prevailing plaintiff under Case No. 11000283-00 and Appeal Record No. 131590. Awarded 100% of the CBM royalty.</i>				
<u>Tract #1I, 22.05 acres</u>				
<u>COAL OWNERSHIP</u>				
(1) Swords Creek Land Partnership, Tr.21 P.O. Box 29 Tazewell, VA 24651	22.05 acres	24.6479%	<i>n/a</i>	
<u>OIL & GAS OWNERSHIP</u>				
(1) Edgar S. Wilson - Conveyed to PGP on 5/10/2002 under DB556 / PG439 Glenn Wilson - Conveyed to PGP on 5/10/2002 under DB556 / PG442 Hubert Wilson - Conveyed to PGP on 5/10/2002 under DB556 / PG436				
(a) Pocahontas Gas Partnership				
(a.1) CNX Gas Company LLC 1000 Consol Energy Drive Canonsburg, PA 15317	22.05 acres	24.6479%	<i>n/a</i>	
<u>Tract #1J, 0.17 acres</u>				
<u>COAL OWNERSHIP</u>				
(1) Swords Creek Land Partnership, Tr.21 P.O. Box 29 Tazewell, VA 24651	0.17 acres	0.1900%	0.0903%	50% Royalty Split
<u>OIL & GAS OWNERSHIP</u>				
Dennis Eugene Richardson Heirs, et al.	0.17 acres	0.1900%		
(1) Bessie Mae Richardson Dye Heirs, Devisees, Successors or Assigns				
(1.1) Shirley Richardson White Heirs, Devisees, Successors or Assigns				
(1.1.1) Ulys Paul White Heirs, Devisees, Successors or Assigns				
(1.1.1.1) Randall Wayne White, Sr. Heirs, Devisees, Successors or Assigns				
(1.1.1.1.1) Kimberly A. White 111 S. Monte Vista Drive Glade Springs, VA 24340	0.007 acres 1/24 of 0.17 acres	0.0079%	0.0062%	50% Royalty Split
(1.1.1.1.2) Randall Wayne White, Jr. 547 Tanglewood Drive Glade Springs, VA 24340	0.004 acres 1/48 of 0.17 acres	0.0040%	0.0031%	50% Royalty Split
(1.1.1.1.4) Laura Katherine White 111 S. Monte Vista Drive Glade Springs, VA 24340	0.004 acres 1/48 of 0.17 acres	0.0040%	0.0031%	50% Royalty Split
(1.1.1.1.5) Jeremy Russell White 111 S. Monte Vista Drive Glade Springs, VA 24340	0.004 acres 1/48 of 0.17 acres	0.0040%	0.0031%	50% Royalty Split
(1.2) Dennis Eugene Richardson Heirs, Devisees, Successors or Assigns				
(1.2.1) Joann Richardson 122 Kimcora Drive Bucyrus, OH 44820-8643	0.085 acres 1/2 of 0.17 acres	0.0950%	0.0747%	50% Royalty Split

Exhibit EE
Unit FF34
Docket #VGOB 02-0618-1033-03
List of Respondents with Royalty Split Agreements and/or Court Orders
(89.46 Acre Unit)

	Acres in Unit	Interest in Unit	Percent of Escrow
<u>Tract #1K, 0.36 acres</u>			
<u>COAL OWNERSHIP</u>			
(1) Swords Creek Land Partnership, Tr.21 P.O. Box 29 Tazewell, VA 24651	0.36 acres	0.4024%	<i>n/a</i>
<u>OIL & GAS OWNERSHIP</u>			
(1) Edith R. Plaster, et al. <i>(107.11 acre tract)</i>	0.36 acres	0.4024%	
(1) Myrtle Richardson Heirs, Devisees, Successors or Assigns			
(2) Edith Trula Plaster Heirs, Devisees, Successors or Assigns			
(2.1) Rita P. McGlothlin Box 103 Nickle Road Swords Creek, VA 24649	0.090 acres 1/4 of 0.36 acres	0.1006%	<i>n/a</i>
(3) Rosa R. Jackson Heirs, Devisees, Successors or Assigns			
(3.1) Jewell N. Casey P.O. Box 1711 Cedar Bluff, VA 24609	0.018 acres 1/20 of 0.36 acres	0.0201%	<i>n/a</i>
(3.2) Shirley Jamison 3414 Pine Creek Rd. Swords Creek, VA 24649	0.018 acres 1/20 of 0.36 acres	0.0201%	<i>n/a</i>
(3.3) Linda L. Cruey 758 Harbor Street Pounding Mill, VA 24637-3920	0.018 acres 1/20 of 0.36 acres	0.0201%	<i>n/a</i>
(3.4) Janet L. McGlothlin 731 Donald C. Moore Drive Lebanon, VA 24266	0.018 acres 1/20 of 0.36 acres	0.0201%	<i>n/a</i>
(3.5) Douglas Wayne Jackson Heirs, Devisees, Successors or Assigns			
(3.5.1) Rosa Lee Jackson 2517 Pine Creek Rd Swords Creek, VA 24649	0.018 acres 1/20 of 0.36 acres	0.0201%	<i>n/a</i>
(4) James W. Richardson Heirs, Devisees, Successors or Assigns			
(4.1) Myrtle Richardson Heirs, Devisees, Successors or Assigns			
(4.1.1) Edith Trula Plaster Heirs, Devisees, Successors or Assigns			
(4.1.1.1) Rita P. McGlothlin Box 103 Nickle Road Swords Creek, VA 24649	0.030 acres 1/12 of 0.36 acres	0.0335%	<i>n/a</i>
(4.1.2) Rosa R. Jackson Heirs, Devisees, Successors or Assigns			
(4.1.2.1) Jewell N. Casey P.O. Box 1711 Cedar Bluff, VA 24609	0.006 acres 1/60 of 0.36 acres	0.0067%	<i>n/a</i>
(4.1.2.2) Shirley Jamison 3414 Pine Creek Rd. Swords Creek, VA 24649	0.006 acres 1/60 of 0.36 acres	0.0067%	<i>n/a</i>
(4.1.2.3) Linda L. Cruey 758 Harbor Street Pounding Mill, VA 24637-3920	0.006 acres 1/60 of 0.36 acres	0.0067%	<i>n/a</i>

Exhibit EE
Unit FF34
Docket #VGOB 02-0618-1033-03
List of Respondents with Royalty Split Agreements and/or Court Orders
(89.46 Acre Unit)

	Acres in Unit	Interest in Unit	Percent of Escrow
(4.1.2.4) Janet L. McGlothlin 731 Donald C. Moore Drive Lebanon, VA 24266	0.006 acres 1/60 of 0.36 acres	0.0067%	<i>n/a</i>
(4.1.2.5) Douglas Wayne Jackson Heirs, Devisees, Successors or Assigns			
(4.1.2.5.1) Rcsa Lee Jackson 2517 Pine Creek Rd Swords Creek, VA 24649	0.006 acres 1/60 of 0.36 acres	0.0067%	<i>n/a</i>
(4.1.3) Lawrence Richardson Heirs, Devisees, Successors or Assigns			
(4.1.3.1) Edith Trula Plaster Heirs, Devisees, Successors or Assigns			
(4.1.3.1.1) Rita P. McGlothlin Box 103 Nickle Road Swords Creek, VA 24649	0.015 acres 1/24 of 0.36 acres	0.0168%	<i>n/a</i>
(4.1.3.2) Rosa R. Jackson Heirs, Devisees, Successors or Assigns			
(4.1.3.2.1) Jewell N. Casey P.O. Box 1711 Cedar Bluff, VA 24609	0.003 acres 1/120 of 0.36 acres	0.0034%	<i>n/a</i>
(4.1.3.2.2) Shirley Jamison 3414 Pine Creek Rd. Swords Creek, VA 24649	0.003 acres 1/120 of 0.36 acres	0.0034%	<i>n/a</i>
(4.1.3.2.3) Linda L. Cruey 758 Harbor Street Pounding Mill, VA 24637-3920	0.003 acres 1/120 of 0.36 acres	0.0034%	<i>n/a</i>
(4.1.3.2.4) Janet L. McGlothlin 731 Donald C. Moore Drive Lebanon, VA 24266	0.003 acres 1/120 of 0.36 acres	0.0034%	<i>n/a</i>
(4.1.3.2.5) Douglas Wayne Jackson Heirs, Devisees, Successors or Assigns			
(4.1.3.2.5.1) Rosa Lee Jackson 2517 Pine Creek Rd Swords Creek, VA 24649	0.003 acres 1/120 of 0.36 acres	0.0034%	<i>n/a</i>
(5) Lawrence Richardson Heirs, Devisees, Successors or Assigns			
(5.1) Edith Trula Plaster Heirs, Devisees, Successors or Assigns			
(5.1.1) Rita P. McGlothlin Box 103 Nickle Road Swords Creek, VA 24649	0.045 acres 1/8 of 0.36 acres	0.0503%	<i>n/a</i>
(5.2) Rosa R. Jackson Heirs, Devisees, Successors or Assigns			
(5.2.1) Jewell N. Casey P.O. Box 1711 Cedar Bluff, VA 24609	0.009 acres 1/40 of 0.36 acres	0.0101%	<i>n/a</i>
(5.2.2) Shirley Jamison 3414 Pine Creek Rd. Swords Creek, VA 24649	0.009 acres 1/40 of 0.36 acres	0.0101%	<i>n/a</i>
(5.2.3) Linda L. Cruey 758 Harbor Street Pounding Mill, VA 24637-3920	0.009 acres 1/40 of 0.36 acres	0.0101%	<i>n/a</i>
(5.2.4) Janet L. McGlothlin 731 Donald C. Mocre Drive Lebanon, VA 24266	0.009 acres 1/40 of 0.36 acres	0.0101%	<i>n/a</i>

Exhibit EE
Unit FF34
Docket #VGOB 02-0618-1033-03
List of Respondents with Royalty Split Agreements and/or Court Orders
(89.46 Acre Unit)

	Acres in Unit	Interest in Unit	Percent of Escrow
(5.2.5) Douglas Wayne Jackson Heirs, Devisees, Successors or Assigns			
(5.2.5.1) Rosa Lee Jackson 2517 Pine Creek Rd Swords Creek, VA 24649	0.009 acres 1/40 of 0.36 acres	0.0101%	<i>n/a</i>
<u>Tract #1L, 0.12 acres</u>			
<u>COAL OWNERSHIP</u>			
(1) Swords Creek Land Partnership, Tr.21 P.O. Box 29 Tazewell, VA 24651	0.12 acres	0.1341%	<i>n/a</i>
<u>OIL & GAS OWNERSHIP</u>			
(1) Doris E. Dye 292 Arch Barrett Drive Rosedale, VA 24280	0.12 acres	0.1341%	<i>n/a</i>
<i>Prevailing plaintiff under Case No. 11000283-00 and Appeal Record No. 131590. Awarded 100% of the CBM royalty.</i>			
	Total Acreage Resolved	89.3927	
	Total Percentage Resolved		99.9248%

AFFIDAVIT OF MAILING

COMMONWEALTH OF VIRGINIA
COUNTY OF **RUSSELL**

Applicant: CNX Gas Company LLC
Relief Sought: Disbursement Petition for FF34
VGOB: 02-0618-1033-03

I, Anita D. Duty, after being duly sworn upon oath, state as follows:

1. I am the Pooling Supervisor for CNX Land Resources, Inc. and am responsible for the notification process required by Va. Code Ann. §45.1-361.19 of the Code of Virginia and 4VAC25-160-40.
2. That on **October 13, 2015** a true and correct copy of the Notice of Hearing and Exhibits were mailed, via certified mail return receipt requested, based upon information and belief, the names and last-known addresses, where such addresses are known, of the parties owning an interest in this cause are set forth and attached hereto.
3. Notice of this cause has therefore been served by mail pursuant to the applicable statues and rules of the Board.



Anita D. Duty
Pooling Supervisor
for CNX Land LLC

STATE OF WEST VIRGINIA
COUNTY OF MERCER, TO-WIT:

TAKEN, SUBSCRIBED AND SWORN to before me this 9th day of November,
2015.



Notary Public

My commission expires: April 9, 2023



CERTIFICATION OF NOTICE

CNX Gas Company LLC

Unit FF34

VGOB 02-0618-1033-03

Disbursement

Last Name	First Name	MAILED	RECEIPT #	Received	
Cook	T. Shea	10/13/15	7015152000035333	5245	10/19/2015 1 - Courtesy Copy
Richardson	Loretta Mae	10/13/15	7015152000035333	5252	10/19/2015 2
Richardson	Paul Eugene	10/13/15	7015152000035333	5269	10/19/2015 3
Richardson	Shelby Ruth	10/13/15	7015152000035333	5276	10/17/2015 4
Richardson	Joann	10/13/15	7015152000035333	5237	10/19/2015 5
Swords Creek Land Partnership		10/13/15	7015152000035333	5344	10/20/2015 6
White	Kimberly A.	10/13/15	7015152000035333	5368	10/16/2015 7
White	Laura Katherine	10/13/15	7015152000035333	5375	10/11/2015 8
White	Jeremy Russell	10/13/15	7015152000035333	5351	10/16/2015 9
White, Jr.	Randall Wayne	10/13/15	7015152000035333	5382	10/16/2015 10

SENDER: COMPLETE THIS SECTION	COMPLETE THIS SECTION ON DELIVERY
<ul style="list-style-type: none"> Complete items 1, 2, and 3. Also complete item 4 if Restricted Delivery is desired. Print your name and address on the reverse so that we can return the card to you. Attach this card to the back of the mailpiece, or on the front if space permits. 	<p>A. Signature <input checked="" type="checkbox"/> <i>Violet J. Richardson</i> <input type="checkbox"/> Agent <input type="checkbox"/> Addressee</p> <p>B. Received by (Printed Name) _____ C. Date of Delivery <i>10-17</i></p>
<p>1. Article Addressed to:</p> <p style="text-align: center;">Paul Eugene Richardson 8444 S COUNTY Road 350 W STILESVILLE IN 46180-9711</p>	<p>D. Is delivery address different from item 1? <input type="checkbox"/> Yes If YES, enter delivery address below: <input type="checkbox"/> No</p> <p>3. Service Type <input checked="" type="checkbox"/> Certified Mail® <input type="checkbox"/> Priority Mail Express™ <input type="checkbox"/> Registered <input type="checkbox"/> Return Receipt for Merchandise <input type="checkbox"/> Insured Mail <input type="checkbox"/> Collect on Delivery</p> <p>4. Restricted Delivery? (Extra Fee) <input type="checkbox"/> Yes</p>
<p>2. Article Number 7015 1520 0003 5333 5276 <i>FF 34 D5b</i></p>	
<p>PS Form 3811, July 2013 Domestic Return Receipt</p>	

SENDER: COMPLETE THIS SECTION	COMPLETE THIS SECTION ON DELIVERY
<ul style="list-style-type: none"> Complete items 1, 2, and 3. Also complete item 4 if Restricted Delivery is desired. Print your name and address on the reverse so that we can return the card to you. Attach this card to the back of the mailpiece, or on the front if space permits. 	<p>A. Signature <input checked="" type="checkbox"/> <i>Shelby R. Richardson</i> <input type="checkbox"/> Agent <input type="checkbox"/> Addressee</p> <p>B. Received by (Printed Name) <i>Shelby R. Richardson</i> C. Date of Delivery <i>10-19-15</i></p>
<p>1. Article Addressed to:</p> <p style="text-align: center;">Shelby Ruth Richardson 6169 TURNER DR CLAYTON IN 46118-9332</p>	<p>D. Is delivery address different from item 1? <input type="checkbox"/> Yes If YES, enter delivery address below: <input type="checkbox"/> No</p> <p>3. Service Type <input checked="" type="checkbox"/> Certified Mail® <input type="checkbox"/> Priority Mail Express™ <input type="checkbox"/> Registered <input type="checkbox"/> Return Receipt for Merchandise <input type="checkbox"/> Insured Mail <input type="checkbox"/> Collect on Delivery</p> <p>4. Restricted Delivery? (Extra Fee) <input type="checkbox"/> Yes</p>
<p>2. Article Number 7015 1520 0003 5333 5337 <i>FF 34 D5b</i></p>	
<p>PS Form 3811, July 2013 Domestic Return Receipt</p>	

SENDER: COMPLETE THIS SECTION	COMPLETE THIS SECTION ON DELIVERY	
<ul style="list-style-type: none"> Complete items 1, 2, and 3. Also complete item 4 if Restricted Delivery is desired. Print your name and address on the reverse so that we can return the card to you. Attach this card to the back of the mailpiece, or on the front if space permits. 	<p>A. Signature <input type="checkbox"/> Agent <input checked="" type="checkbox"/> Addressee</p>	
	<p>B. Received by (Printed Name)</p>	<p>C. Date of Delivery 10-6-15</p>
<p>1. Article Addressed to:</p> <p>Jeremy Russell White 111 S Monte Vista Dr Glade Spring VA 24340-2801</p>	<p>D. Is delivery address different from item 1? <input type="checkbox"/> Yes If YES, enter delivery address below: <input type="checkbox"/> No</p>	
<p>2</p> <p>7015 1520 0003 5333 5351</p> <p>PS Form 3811, July 2013</p>	<p>3. Service Type</p> <p><input checked="" type="checkbox"/> Certified Mail® <input type="checkbox"/> Priority Mail Express™ <input type="checkbox"/> Registered <input checked="" type="checkbox"/> Return Receipt for Merchandise <input type="checkbox"/> Insured Mail <input type="checkbox"/> Collect on Delivery</p>	
	<p>4. Restricted Delivery? (Extra Fee) <input type="checkbox"/> Yes</p>	
<p>FF34DISB</p>		

SENDER: COMPLETE THIS SECTION	COMPLETE THIS SECTION ON DELIVERY	
<ul style="list-style-type: none"> Complete items 1, 2, and 3. Also complete item 4 if Restricted Delivery is desired. Print your name and address on the reverse so that we can return the card to you. Attach this card to the back of the mailpiece, or on the front if space permits. 	<p>A. Signature <input type="checkbox"/> Agent <input checked="" type="checkbox"/> Addressee</p>	
	<p>B. Received by (Printed Name)</p>	<p>C. Date of Delivery 10-6-15</p>
<p>1. Article Addressed to:</p> <p>Randall Wayne White, Jr. 547 TANGLEWOOD DR Glade Spring VA 24340-2749</p>	<p>D. Is delivery address different from item 1? <input type="checkbox"/> Yes If YES, enter delivery address below: <input type="checkbox"/> No</p>	
<p>2. Article Number (Transit)</p> <p>7015 1520 0003 5333 5382</p> <p>PS Form 3811, July 2013</p>	<p>3. Service Type</p> <p><input type="checkbox"/> Certified Mail® <input type="checkbox"/> Priority Mail Express™ <input type="checkbox"/> Registered <input checked="" type="checkbox"/> Return Receipt for Merchandise <input type="checkbox"/> Insured Mail <input type="checkbox"/> Collect on Delivery</p>	
	<p>4. Restricted Delivery? (Extra Fee) <input type="checkbox"/> Yes</p>	
<p>FF34DISB</p>		

SENDER: COMPLETE THIS SECTION	COMPLETE THIS SECTION ON DELIVERY
<ul style="list-style-type: none"> Complete items 1, 2, and 3. Also complete item 4 if Restricted Delivery is desired. Print your name and address on the reverse so that we can return the card to you. Attach this card to the back of the mailpiece, or on the front if space permits. 	A. Signature X <i>Kim White</i> <input type="checkbox"/> Agent <input type="checkbox"/> Addressee
1. Article Addressed to: <div style="border: 1px solid black; padding: 5px; text-align: center;"> Laura Katherine White 111 S Monte Vista Dr Glade Spring VA 24340-2801 </div>	B. Received by (Printed Name) <i>Kim White</i> C. Date of Delivery <i>10-16-11</i>
2. 7015 1520 0003 5333 5375	D. Is delivery address different from item 1? <input type="checkbox"/> Yes If YES, enter delivery address below: <input type="checkbox"/> No
PS Form 3811, July 2013	3. Service Type <input checked="" type="checkbox"/> Certified Mail® <input type="checkbox"/> Priority Mail Express™ <input type="checkbox"/> Registered <input checked="" type="checkbox"/> Return Receipt for Merchandise <input type="checkbox"/> Insured Mail <input type="checkbox"/> Collect on Delivery 4. Restricted Delivery? (Extra Fee) <input type="checkbox"/> Yes <i>FF34 D56</i> Domestic Return Receipt

SENDER: COMPLETE THIS SECTION	COMPLETE THIS SECTION ON DELIVERY
<ul style="list-style-type: none"> Complete items 1, 2, and 3. Also complete item 4 if Restricted Delivery is desired. Print your name and address on the reverse so that we can return the card to you. Attach this card to the back of the mailpiece, or on the front if space permits. 	A. Signature X <i>Kim White</i> <input type="checkbox"/> Agent <input type="checkbox"/> Addressee
1. Article Addressed to: <div style="border: 1px solid black; padding: 5px; text-align: center;"> Kimberly A. White 111 S Monte Vista Dr Glade Spring VA 24340-2801 </div>	B. Received by (Printed Name) <i>Kim White</i> C. Date of Delivery <i>10-16-11</i>
2. 7015 1520 0003 5333 5368 <i>(Transfer from service label)</i>	D. Is delivery address different from item 1? <input type="checkbox"/> Yes If YES, enter delivery address below: <input type="checkbox"/> No
PS Form 3811, July 2013	3. Service Type <input checked="" type="checkbox"/> Certified Mail® <input type="checkbox"/> Priority Mail Express™ <input type="checkbox"/> Registered <input checked="" type="checkbox"/> Return Receipt for Merchandise <input type="checkbox"/> Insured Mail <input type="checkbox"/> Collect on Delivery 4. Restricted Delivery? (Extra Fee) <input type="checkbox"/> Yes <i>FF34 D56</i> Domestic Return Receipt

SENDER: COMPLETE THIS SECTION	COMPLETE THIS SECTION ON DELIVERY
<ul style="list-style-type: none"> ■ Complete items 1, 2, and 3. Also complete item 4 if Restricted Delivery is desired. ■ Print your name and address on the reverse so that we can return the card to you. ■ Attach this card to the back of the mailpiece, or on the front if space permits. 	A. Signature <i>[Signature]</i> <input type="checkbox"/> Agent <input checked="" type="checkbox"/> Addressee
1. Article Addressed to:	B. Received by (Printed Name) <i>[Signature]</i> C. Date of Delivery <i>10/20/15</i>
Swords Creek Land Partnership PO Box 29 Tazewell VA 24651-0029	D. Is delivery address different from item 1? <input type="checkbox"/> Yes If YES, enter delivery address below: <input type="checkbox"/> No
2. <i>7015 1520 0003 5333 5344</i>	3. Service Type <input checked="" type="checkbox"/> Certified Mail® <input type="checkbox"/> Priority Mail Express™ <input type="checkbox"/> Registered <input type="checkbox"/> Return Receipt for Merchandise <input type="checkbox"/> Insured Mail <input type="checkbox"/> Collect on Delivery
PS Form 3811, July 2013	4. Restricted Delivery? (Extra Fee) <input type="checkbox"/> Yes <i>FF34 Disb</i> Domestic Return Receipt

SENDER: COMPLETE THIS SECTION	COMPLETE THIS SECTION ON DELIVERY
<ul style="list-style-type: none"> ■ Complete items 1, 2, and 3. Also complete item 4 if Restricted Delivery is desired. ■ Print your name and address on the reverse so that we can return the card to you. ■ Attach this card to the back of the mailpiece, or on the front if space permits. 	A. Signature <i>[Signature]</i> <input type="checkbox"/> Agent <input checked="" type="checkbox"/> Addressee
1. Article Addressed to:	B. Received by (Printed Name) <i>[Signature]</i> C. Date of Delivery <i>10-19-15</i>
Joann Richardson 122 KINCORA DR BUCYRUS OH 44820-8643	D. Is delivery address different from item 1? <input type="checkbox"/> Yes If YES, enter delivery address below: <input type="checkbox"/> No
2. <i>7015 1520 0003 5333 5252</i>	3. Service Type <input checked="" type="checkbox"/> Certified Mail® <input type="checkbox"/> Priority Mail Express™ <input type="checkbox"/> Registered <input type="checkbox"/> Return Receipt for Merchandise <input type="checkbox"/> Insured Mail <input type="checkbox"/> Collect on Delivery
PS Form 3811, July 2013	Restricted Delivery? (Extra Fee) <input type="checkbox"/> Yes <i>FF34 Disb</i> Domestic Return Receipt

SENDER: COMPLETE THIS SECTION	COMPLETE THIS SECTION ON DELIVERY	
<ul style="list-style-type: none"> Complete items 1, 2, and 3. Also complete item 4 if Restricted Delivery is desired. Print your name and address on the reverse so that we can return the card to you. Attach this card to the back of the mailpiece, or on the front if space permits. 	<p>A. Signature <input checked="" type="checkbox"/> Agent <input type="checkbox"/> Addressee</p>	
<p>1. Article Addressed to:</p> <p>Terrence Shea Cook PO Box 507 Richlands VA 24641-0507</p>	<p>B. Received by (Printed Name) TSLC</p>	<p>C. Date of Delivery 10-17-15</p>
	<p>D. Is delivery address different from item 1? <input type="checkbox"/> Yes If YES, enter delivery address below: <input type="checkbox"/> No</p>	
<p>2. 7015 1520 0003 5333 5245</p> <p>PS Form 3811, July 2013</p>	<p>3. Service Type</p> <p><input checked="" type="checkbox"/> Certified Mail® <input type="checkbox"/> Priority Mail Express™</p> <p><input type="checkbox"/> Registered <input checked="" type="checkbox"/> Return Receipt for Merchandise</p> <p><input type="checkbox"/> Insured Mail <input type="checkbox"/> Collect on Delivery</p>	
	<p>4. Restricted Delivery? (Extra Fee) <input type="checkbox"/> Yes</p>	
<p>Domestic Return Receipt</p> <p>FF34 Dist</p>		

SENDER: COMPLETE THIS SECTION	COMPLETE THIS SECTION ON DELIVERY	
<ul style="list-style-type: none"> Complete items 1, 2, and 3. Also complete item 4 if Restricted Delivery is desired. Print your name and address on the reverse so that we can return the card to you. Attach this card to the back of the mailpiece, or on the front if space permits. 	<p>A. Signature <input type="checkbox"/> Agent <input type="checkbox"/> Addressee</p>	
<p>1. Article Addressed to:</p> <p>Loretta Mae Richardson PO Box 1282 Honaker VA 24260-1282</p>	<p>B. Received by (Printed Name) Loretta M Richardson</p>	<p>C. Date of Delivery 10-19-15</p>
	<p>D. Is delivery address different from item 1? <input type="checkbox"/> Yes If YES, enter delivery address below: <input type="checkbox"/> No</p>	
<p>2. 7015 1520 0003 5333 5269</p> <p>PS Form 3811, July 2013</p>	<p>3. Service Type</p> <p><input checked="" type="checkbox"/> Certified Mail® <input type="checkbox"/> Priority Mail Express™</p> <p><input type="checkbox"/> Registered <input type="checkbox"/> Return Receipt for Merchandise</p> <p><input type="checkbox"/> Insured Mail <input type="checkbox"/> Collect on Delivery</p>	
	<p>4. Restricted Delivery? (Extra Fee) <input type="checkbox"/> Yes</p>	
<p>OCT 19 2015</p> <p>FF34 Dist</p>		

Exhibit J
Unit FF34 Escrow Account Reconciliation
VG0B 02-0618-1033

CNX Deposit Information		
Issue Date	Check Number	Check Amount
	Bonus Payment	\$56.97
6/25/2003	26801	\$352.10
7/25/2003	27350	\$646.41
8/25/2003	28228	\$536.23
9/25/2003	28965	\$457.40
10/24/2003	29843	\$392.56
11/25/2003	30751	\$332.03
12/24/2003	31610	\$300.53
1/23/2004	33106	\$283.91
2/25/2004	33941	\$309.24
3/25/2004	34809	\$469.27
4/23/2004	35747	\$405.48
5/25/2004	36841	\$407.68
6/25/2004	37778	\$340.12
7/23/2004	38745	\$436.79
8/25/2004	39887	\$397.92
9/24/2004	41022	\$401.28
10/25/2004	42129	\$384.99
11/24/2004	43228	\$341.14
12/24/2004	44252	\$292.70
1/25/2005	45897	\$162.13
2/25/2005	46923	\$171.39
3/24/2005	48227	\$157.67
4/25/2005	49418	\$148.58
5/25/2005	50720	\$190.36
6/24/2005	51885	\$190.46
7/25/2005	52922	\$478.50
8/25/2005	54260	\$701.40
9/23/2005	55590	\$769.41
10/25/2005	56815	\$876.94
11/25/2005	58099	\$1,107.99
12/23/2005	59356	\$1,333.30
1/25/2006	61247	\$1,081.45
2/24/2006	62550	\$1,369.15
3/24/2006	63927	\$1,479.50
4/25/2006	65285	\$1,182.87
5/25/2006	66715	\$1,187.91
6/23/2006	67874	\$1,213.10
7/25/2006	69400	\$1,243.02
8/25/2006	158	\$1,067.00
9/25/2006	1322	\$973.39
10/25/2006	2728	\$1,458.47
11/25/2006	4157	\$1,138.17
12/25/2006	5723	\$842.37
1/25/2007	6980	\$970.31
1/31/2007	8247	\$568.43
2/25/2007	9385	\$1,835.13
3/25/2007	10918	\$1,265.05
4/25/2007	12372	\$1,360.03
5/25/2007	13798	\$1,058.13
	14965	\$605.31
6/25/2007	15993	\$1,553.01
7/25/2007	17457	\$1,662.40
8/25/2007	18945	\$1,570.03
9/25/2007	20538	\$1,414.99
10/25/2007	22122	\$1,077.47
11/25/2007	24290	\$1,056.98
12/25/2007	25529	\$1,026.72
1/25/2008	27130	\$1,660.12
2/25/2008	28777	\$1,728.65

Escrow Bank Data													
Date	Royalty Deposits	Income	\$ Mktet Int	CDARS Int	Fees	Distributions	Corrections	Audit Costs	Total Int. and Fees	Ending Mkt Value	Running Balance	Difference	
4/30/2003	\$56.97	\$0.00				\$0.00			\$0.00	\$56.97	\$56.97	\$0.00	
5/31/2003	\$0.00	\$0.00				\$0.00			\$0.00	\$56.97	\$56.97	\$0.00	
6/30/2003	\$352.10	\$0.06				\$0.00			\$0.06	\$409.13	\$409.13	\$0.00	
7/31/2003	\$646.41	\$0.04				\$0.00			\$0.04	\$1,055.58	\$1,055.58	\$0.00	
8/31/2003	\$536.23	\$0.06				\$0.00			\$0.06	\$1,591.87	\$1,591.87	\$0.00	
9/30/2003	\$457.40	\$0.07				\$0.00			\$0.07	\$2,049.34	\$2,049.34	\$0.00	
10/31/2003	\$392.56	\$0.13				\$0.00			\$0.13	\$2,442.03	\$2,442.03	\$0.00	
11/30/2003	\$332.03	\$0.23				\$0.00			\$0.23	\$2,774.29	\$2,774.29	\$0.00	
12/31/2003	\$300.53	\$0.16				\$0.00			\$0.16	\$3,074.98	\$3,074.98	\$0.00	
1/31/2004	\$283.91	\$0.31				\$0.00			\$0.31	\$3,359.20	\$3,359.20	\$0.00	
2/28/2004	\$309.24	\$0.27				\$0.00			\$0.27	\$3,668.71	\$3,668.71	\$0.00	
3/31/2004	\$469.27	\$0.16				\$0.00			\$0.16	\$4,138.14	\$4,138.14	\$0.00	
4/30/2004	\$405.48	\$0.49				\$0.00			\$0.49	\$4,544.11	\$4,544.11	\$0.00	
5/31/2004	\$407.68	\$0.53				\$0.00			\$0.53	\$4,952.32	\$4,952.32	\$0.00	
6/30/2004	\$340.12	\$0.79				\$0.00			\$0.79	\$5,293.23	\$5,293.23	\$0.00	
7/31/2004	\$436.79	\$1.18				\$0.00			\$1.18	\$5,731.20	\$5,731.20	\$0.00	
8/31/2004	\$397.92	\$2.60				\$0.00			\$2.60	\$6,131.72	\$6,131.72	\$0.00	
9/30/2004	\$401.28	\$3.09				\$0.00			\$3.09	\$6,536.09	\$6,536.09	\$0.00	
10/31/2004	\$384.99	\$4.13				\$0.00			\$4.13	\$6,925.21	\$6,925.21	\$0.00	
11/30/2004	\$341.14	\$5.40				\$0.00			\$5.40	\$7,271.75	\$7,271.75	\$0.00	
12/31/2004	\$292.70	\$5.61				\$0.00			\$5.61	\$7,570.06	\$7,570.06	\$0.00	
1/31/2005	\$162.13	\$7.98				\$0.00			\$7.98	\$7,740.17	\$7,740.17	\$0.00	
2/28/2005	\$171.39	\$9.28				\$0.00			\$9.28	\$7,920.84	\$7,920.84	\$0.00	
3/31/2005	\$157.67	\$9.21				\$0.00			\$9.21	\$8,087.72	\$8,087.72	\$0.00	
4/30/2005	\$148.58	\$12.35				\$0.00			\$12.35	\$8,248.65	\$8,248.65	\$0.00	
5/31/2005	\$190.36	\$13.20				\$0.00			\$13.20	\$8,452.21	\$8,452.21	\$0.00	
6/30/2005	\$190.46	\$14.58				\$0.00			\$14.58	\$8,657.25	\$8,657.25	\$0.00	
7/31/2005	\$478.50	\$15.74				\$0.00			\$15.74	\$9,151.49	\$9,151.49	\$0.00	
8/31/2005	\$701.40	\$19.08				\$0.00			\$19.08	\$9,871.97	\$9,871.97	\$0.00	
9/30/2005	\$769.41	\$34.08				\$0.00			\$34.08	\$16,420.80	\$16,420.80	\$5,745.34	
10/31/2005	\$876.94	\$37.53				\$0.00			\$37.53	\$17,579.27	\$17,579.27	\$5,989.34	
11/30/2005	\$1,107.99	\$41.63				\$0.00			\$41.63	\$19,016.30	\$19,016.30	\$6,276.75	
12/31/2005	\$1,333.30	\$45.01				\$0.00			\$45.01	\$20,735.61	\$20,735.61	\$6,617.75	
1/31/2006	\$1,081.45	\$54.41				\$0.00			\$54.41	\$22,146.95	\$22,146.95	\$6,893.23	
2/28/2006	\$1,369.15	\$61.96				\$0.00			\$61.96	\$23,912.67	\$23,912.67	\$7,227.84	
3/31/2006	\$1,479.50	\$64.30				\$0.00			\$64.30	\$25,815.19	\$25,815.19	\$7,586.56	
4/30/2006	\$1,182.87	\$84.47				\$0.00			\$84.47	\$27,343.45	\$27,343.45	\$7,847.48	
5/31/2006	\$1,187.91	\$85.75				\$0.00			\$85.75	\$28,862.40	\$28,862.40	\$8,092.77	
6/30/2006	\$1,213.10	\$94.24				\$0.00			\$94.24	\$30,416.84	\$30,416.84	\$8,339.87	
7/31/2006	\$1,243.02	\$98.87				\$0.00			\$98.87	\$32,014.82	\$32,014.82	\$8,595.96	
8/31/2006	\$1,067.00	\$107.69				\$0.00			\$107.69	\$32,122.51	\$32,122.51	\$7,528.96	
	\$973.39								\$0.00		\$25,566.94	(\$25,566.94)	
10/31/2006	\$1,458.47	\$131.18				\$0.00			\$131.18	\$36,285.94	\$36,285.94	\$9,129.35	
11/30/2006	\$1,138.17	\$139.84			(\$2.45)	\$0.00			\$137.39	\$37,561.50	\$37,561.50	\$9,129.35	
12/31/2006	\$842.37	\$146.24			(\$20.06)	\$0.00			\$126.18	\$38,530.05	\$38,530.05	\$9,129.35	
1/31/2007	\$970.31	\$140.84				\$0.00			\$140.84	\$39,641.20	\$39,641.20	\$9,129.35	
									\$0.00		\$31,080.28	(\$31,080.28)	
									\$0.00		\$32,915.41	(\$32,915.41)	
2/28/2007	\$0.00	\$138.87				\$0.00			\$138.87	\$39,780.07	\$39,780.07	\$5,460.74	
3/31/2007	\$2,403.56	\$133.91				\$0.00			\$133.91	\$42,317.54	\$42,317.54	\$6,504.27	
4/30/2007	\$2,625.08	\$158.20				\$0.00			\$158.20	\$45,100.82	\$45,100.82	\$8,071.22	
5/31/2007	\$1,663.44	\$154.03				\$0.00			\$154.03	\$46,918.29	\$46,918.29	\$9,129.35	
6/30/2007	\$0.00	\$166.12				\$0.00			\$166.12	\$47,084.41	\$47,084.41	\$7,576.34	
7/31/2007	\$3,215.41	\$330.80				\$0.00			\$330.80	\$50,465.22	\$50,465.22	\$8,963.95	
8/31/2007	\$1,570.03	\$171.60				\$0.00			\$171.60	\$52,206.85	\$52,206.85	\$8,963.95	
9/30/2007	\$1,414.99	\$279.94				\$0.00			\$279.94	\$53,901.78	\$53,901.78	\$8,963.95	
10/31/2007	\$0.00	\$180.62				\$0.00			\$180.62	\$54,082.40	\$54,082.40	\$7,886.48	
11/30/2007	\$2,134.45	\$190.63				\$0.00			\$190.63	\$56,407.48	\$56,407.48	\$8,963.95	
12/31/2007	\$1,026.72	\$179.98				\$0.00			\$179.98	\$57,614.18	\$57,614.18	\$8,963.95	
1/31/2008	\$1,660.12	\$146.40				\$0.00			\$146.40	\$59,420.70	\$59,420.70	\$8,963.95	
2/29/2008	\$1,728.65	\$127.67				\$0.00			\$127.67	\$61,277.02	\$61,277.02	\$8,963.95	

Exhibit J
Unit FF34 Escrow Account Reconciliation
VGOB 02-0618-1033

CNX Deposit Information		
Issue Date	Check Number	Check Amount
3/25/2008	30222	\$1,694.30
4/25/2008	31861	\$1,822.20
5/25/2008	33458	\$2,077.44
6/25/2008	35164	\$1,984.56
7/25/2008	36944	\$2,545.70
8/25/2008	38723	\$2,569.38
9/25/2008	40539	\$2,819.70
10/25/2008	42667	\$1,888.99
11/25/2008	45440	\$1,638.22
12/25/2008	48279	\$1,467.99
1/25/2009	49711	\$1,231.77
2/25/2009	53073	\$1,320.92
3/25/2009	54916	\$1,126.76
4/25/2009	56447	\$727.45
5/25/2009	58104	\$995.85
6/25/2009	59410	\$229.96
7/25/2009	60753	\$513.08
8/25/2009	62310	\$549.90
9/25/2009	63851	\$639.67
10/25/2009	65313	\$505.80
11/19/2009	68112	\$369.99
12/18/2009	69314	\$575.91
1/18/2010	70821	\$693.23
2/22/2010	72339	\$708.06
3/22/2010	74219	\$1,073.81
4/20/2010	75850	\$847.06
5/19/2010	77521	\$807.74
6/21/2010	79121	\$562.49
7/20/2010	80856	\$654.52
8/20/2010	82312	\$631.20
9/22/2010	84023	\$722.90
10/19/2010	86319	\$650.17
11/19/2010	89845	\$466.39
12/20/2010	91216	\$562.43
1/20/2011	92652	\$472.69
2/24/2011	94356	\$696.66
3/21/2011	96006	\$688.67
4/20/2011	97519	\$625.93
5/19/2011	99324	\$557.15
6/21/2011	100809	\$528.29
7/19/2011	1501	\$689.75
8/19/2011	3151	\$654.04
9/19/2011	4904	\$677.44
10/13/2011	8020	\$670.92
11/14/2011	9412	\$481.32
12/15/2011	11088	\$481.50
1/18/2012	12575	\$504.09
2/20/2012	14387	\$478.71
3/20/2012	15841	\$407.90
4/20/2012	17529	\$306.49
5/21/2012	19058	\$270.99
6/20/2012	20149	\$187.62
7/25/2012	24440	\$177.35
8/23/2012	214000088	\$238.99

Escrow Bank Data													
Date	Royalty Deposits	Income	\$ Mkt Int	CDARS Int	Fees	Distributions	Corrections	Audit Costs	Total Int. and Fees	Ending Mkt Value	Running Balance	Difference	
3/31/2008	\$1,694.30	\$114.76				\$0.00			\$114.76	\$63,086.08	\$54,122.13	\$8,963.95	
4/30/2008	\$1,822.20	\$88.31				\$0.00			\$88.31	\$64,996.59	\$56,032.64	\$8,963.95	
5/31/2008	\$2,077.44	\$75.01				\$0.00			\$75.01	\$67,149.04	\$58,185.09	\$8,963.95	
6/30/2008	\$1,984.56	\$76.95				\$0.00			\$76.95	\$69,210.55	\$60,246.60	\$8,963.95	
7/31/2008	\$2,545.70	\$76.54				\$0.00			\$76.54	\$71,832.79	\$62,868.84	\$8,963.95	
8/31/2008	\$2,569.38	\$100.93				\$0.00			\$100.93	\$74,503.10	\$65,539.15	\$8,963.95	
9/30/2008	\$2,819.70	\$92.92				\$0.00			\$92.92	\$77,415.72	\$68,451.77	\$8,963.95	
10/31/2008	\$1,888.99	\$77.35				\$0.00			\$77.35	\$79,382.06	\$70,418.11	\$8,963.95	
11/30/2008	\$1,638.22	\$104.66				\$0.00			\$104.66	\$81,124.94	\$72,160.99	\$8,963.95	
12/31/2008	\$1,467.99	\$43.21				\$0.00			\$43.21	\$82,636.14	\$73,672.19	\$8,963.95	
1/1/2009	\$0.00	\$4.03				\$0.00			\$4.03	\$82,640.17	\$74,907.99	\$7,732.18	
2/28/2009	\$2,552.69	(\$7.55)				\$0.00			(\$7.55)	\$85,185.31	\$76,221.36	\$8,963.95	
3/31/2009	\$1,126.76	\$20.96				\$0.00			\$20.96	\$86,333.03	\$77,369.08	\$8,963.95	
4/30/2009	\$727.45	(\$13.58)				\$0.00			(\$13.58)	\$87,046.90	\$78,082.95	\$8,963.95	
5/31/2009	\$995.85	(\$13.83)				\$0.00			(\$13.83)	\$88,028.92	\$79,064.97	\$8,963.95	
6/30/2009	\$229.96	(\$14.39)				\$0.00			(\$14.39)	\$88,244.49	\$79,280.54	\$8,963.95	
7/31/2009	\$513.08	(\$14.65)				\$0.00			(\$14.65)	\$88,742.92	\$79,778.97	\$8,963.95	
8/31/2009	\$549.90	(\$8.53)				\$0.00			(\$8.53)	\$89,284.29	\$80,320.34	\$8,963.95	
9/30/2009	\$639.67	(\$6.05)				\$0.00			(\$6.05)	\$89,917.91	\$80,953.96	\$8,963.95	
10/31/2009	\$505.80	(\$7.12)				\$0.00			(\$7.12)	\$90,416.59	\$81,452.64	\$8,963.95	
11/30/2009	\$369.99	(\$6.70)				\$0.00			(\$6.70)	\$90,779.88	\$81,815.93	\$8,963.95	
12/31/2009	\$575.91	(\$25.32)				\$0.00			(\$25.32)	\$91,330.47	\$82,366.52	\$8,963.95	
1/1/2010	\$693.23	\$17.00			\$0.00	\$0.00			\$17.00	\$92,013.34	\$83,076.75	\$8,936.59	
2/1/2010	\$708.06	\$17.70			(\$7.40)	\$0.00			\$10.30	\$92,731.70	\$83,795.11	\$8,936.59	
3/1/2010	\$1,073.81	\$19.73			(\$7.73)	\$0.00	\$0.00		\$12.00	\$93,817.51	\$84,880.92	\$8,936.59	
4/1/2010	\$847.06	\$20.60			(\$7.82)	\$0.00			\$12.78	\$94,677.35	\$85,740.76	\$8,936.59	
5/1/2010	\$807.74	\$18.85			(\$7.89)	\$0.00			\$10.96	\$95,496.05	\$86,559.46	\$8,936.59	
6/1/2010	\$562.49	\$19.63			(\$7.96)	\$0.00		(\$84.11)	(\$72.44)	\$95,986.10	\$87,049.51	\$8,936.59	
7/1/2010	\$654.52	\$19.83	\$2.74		(\$8.00)	\$0.00			\$14.57	\$96,655.19	\$87,718.60	\$8,936.59	
8/1/2010	\$631.20	\$17.04	\$6.67		(\$8.05)	\$0.00			\$15.66	\$97,302.05	\$88,365.46	\$8,936.59	
9/1/2010	\$722.90	\$15.95	\$9.44		(\$8.11)	\$0.00			\$17.28	\$98,042.23	\$89,105.64	\$8,936.59	
10/1/2010	\$650.17	\$14.93	\$13.61		(\$8.17)	\$0.00		(\$106.52)	(\$86.15)	\$98,606.25	\$89,669.66	\$8,936.59	
11/1/2010	\$466.39	\$12.90	\$16.98		(\$8.22)	\$0.00			\$21.66	\$99,094.30	\$90,157.71	\$8,936.59	
12/1/2010	\$562.43	\$10.14	\$25.21		(\$8.26)	\$0.00		(\$85.51)	(\$58.42)	\$99,598.31	\$90,661.72	\$8,936.59	
1/31/2011	\$472.69	\$10.47	\$33.31		(\$9.22)	\$0.00		(\$7.23)	\$27.33	\$100,098.33	\$91,161.74	\$8,936.59	
2/28/2011	\$696.66	\$7.04	\$33.94		(\$8.34)	\$0.00		(\$26.47)	\$6.17	\$100,801.16	\$91,864.57	\$8,936.59	
3/31/2011	\$688.67	\$6.07	\$40.50		(\$8.40)	\$0.00		(\$35.29)	\$2.88	\$101,492.71	\$92,556.12	\$8,936.59	
4/30/2011	\$625.93	\$4.69	\$41.07		(\$8.46)	\$0.00		(\$28.88)	\$8.42	\$102,127.06	\$93,190.47	\$8,936.59	
5/31/2011	\$557.15	\$4.72	\$43.18		(\$8.51)	\$0.00		(\$20.14)	\$19.25	\$102,703.46	\$93,766.87	\$8,936.59	
6/30/2011	\$528.29	\$4.43	\$42.06		(\$8.56)	\$0.00	\$0.12	(\$24.26)	\$13.79	\$103,245.54	\$94,308.95	\$8,936.59	
7/31/2011	\$689.75	\$4.67	\$43.55		(\$8.60)	\$0.00		(\$15.25)	\$24.37	\$103,959.66	\$95,023.07	\$8,936.59	
8/30/2011	\$654.04	\$3.56	\$44.49		(\$8.66)	\$0.00		(\$36.14)	\$3.25	\$104,616.95	\$95,680.36	\$8,936.59	
9/30/2011	\$677.44	\$4.13	\$43.39		(\$8.72)	\$0.00		(\$20.71)	\$18.09	\$105,312.48	\$96,375.89	\$8,936.59	
10/31/2011	\$670.92	\$3.58	\$45.95		(\$8.78)	\$0.00		(\$32.22)	\$8.53	\$105,991.93	\$97,055.34	\$8,936.59	
11/30/2011	\$481.32	\$3.51	\$45.08		(\$8.83)	\$0.00		(\$27.20)	\$12.56	\$106,485.81	\$97,549.22	\$8,936.59	
12/31/2011	\$481.50	\$3.81	\$47.65		(\$8.87)	\$0.00		(\$19.26)	\$23.33	\$106,990.64	\$98,054.05	\$8,936.59	
1/31/2012	\$504.09	\$4.23	\$48.06		(\$8.92)	\$0.00		(\$36.06)	\$7.31	\$107,502.04	\$98,565.45	\$8,936.59	
2/28/2012	\$478.71	\$3.34	\$44.59		(\$8.96)	\$0.00		(\$18.61)	\$20.36	\$108,001.11	\$99,064.52	\$8,936.59	
3/31/2012	\$407.90	\$3.70	\$47.62		(\$9.00)	\$0.00		(\$15.14)	\$27.18	\$108,436.19	\$99,499.60	\$8,936.59	
4/30/2012	\$306.49	\$2.43	\$46.04		(\$9.04)	\$0.00		(\$19.11)	\$20.32	\$108,763.00	\$99,826.41	\$8,936.59	
5/31/2012	\$270.99	\$1.68	\$47.72		(\$9.06)	\$0.00		(\$7.76)	\$32.58	\$109,066.57	\$100,129.98	\$8,936.59	
6/30/2012	\$187.62	\$1.48	\$47.46		(\$9.09)	\$0.00		(\$12.54)	\$27.31	\$109,281.50	\$100,344.91	\$8,936.59	
7/31/2012		\$1.73	\$45.79		(\$9.11)	\$0.00		(\$8.02)	\$30.39	\$109,311.89	\$100,552.85	\$8,759.24	
8/31/2012	\$416.34	\$1.86	\$41.29		(\$9.11)	\$0.00		(\$40.81)	(\$6.77)	\$109,721.46	\$100,784.87	\$8,936.59	
9/30/2012		\$1.10	\$37.10		(\$9.14)	\$0.00	(\$9,007.93)	(\$10.86)	\$18.20	\$100,731.73	\$100,803.07	(\$71.34)	
10/31/2012		\$0.47	\$31.40		(\$8.39)	(\$15,043.38)		(\$12.43)	\$11.05	\$85,699.40	\$85,770.74	(\$71.34)	
11/30/2012		\$0.40	\$28.12		(\$7.14)			(\$8.46)	\$12.92	\$85,712.32	\$85,783.66	(\$71.34)	
12/31/2012		\$0.38	\$24.91		(\$7.14)			(\$10.06)	\$8.09	\$85,720.41	\$85,791.75	(\$71.34)	
1/31/2013		\$0.37	\$22.02		(\$7.14)			(\$7.67)	\$7.58	\$85,727.99	\$85,799.33	(\$71.34)	
2/28/2013		\$0.33	\$19.93		(\$7.14)			(\$13.32)	(\$0.20)	\$85,727.79	\$85,799.13	(\$71.34)	
3/31/2013		\$0.36	\$21.20		(\$7.14)			(\$8.51)	\$5.91	\$85,733.70	\$85,805.04	(\$71.34)	

VIRGINIA: IN THE CIRCUIT COURT OF RUSSELL COUNTY

PAUL EUGENE RICHARDSON, MAE RICHARDSON
AND RUTH RICHARDSON

Plaintiffs,

v.

Case No.: CL11-321

SWORDS CREEK LAND PARTNERSHIP, ET AL

Defendants.

FINAL ORDER GRANTING JUDGMENT FOR PLAINTIFF

Upon the Joint Motion of the Plaintiffs, Paul Richardson, Mae Richardson and Ruth Richardson, and the Defendant, Swords Creek Land Partnership, et al, for entry of Judgment in favor of the Plaintiff, upon the issue that ^{the Plaintiff's ARE} ~~is~~ the owners of the coal-bed methane gas at issue in this action and is therefore entitled to all royalties relating to the production thereof;

WHEREFORE, it is therefore ADJUDGED AND ORDERED that the Plaintiffs, Paul Richardson, Mae Richardson and Ruth Richardson, are the owners of the coal-bed methane gas at issue in this action and are entitled to all royalties relating to the extraction of coal-bed methane gas by Swords Creek Land Partnership, et al.

All other claims asserted by either party against the other are denied, any motions pending before the Court are denied as moot, and this action is dismissed with prejudice to the Plaintiff~~s~~ and



Defendant, Swords Creek Land Partnership, et al, as to any such other claims and made part of this Final Order.

The Clerk is directed to forward a certified copy of the foregoing to all counsel of record, to remove this matter from the active docket of this Court and the place the same among the ended actions before this Court.

Entered this 11th day of FEBRUARY, 2015.

JUDGE

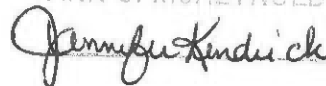
REQUESTED:

Terrence Shea Cook
Counsel for Plaintiff
PO Box 507
Richlands, VA 24641

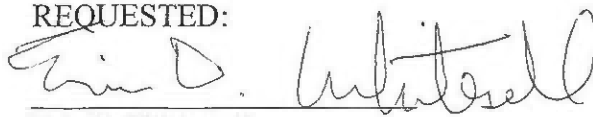
A COPY TESTE
ANN S. McREYNOLDS, CLERK
 D. CLERK

REQUESTED:

Eric B. Whitesell
Counsel for Defendant
PO Box 718
Tazewell, VA 24651

Blair M. Gardner
Jackson Kelly, PLLC
PO Box 553
Charleston, WV 25322

RECEIVED