

**BEFORE THE VIRGINIA GAS AND OIL BOARD**

**PETITIONER:** CNX Gas Company LLC

**DIVISION OF GAS AND OIL**

**DOCKET NO:** VGOB 97-0318-0572-01

**RELIEF SOUGHT: (1) DISBURSEMENT FROM ESCROW REGARDING TRACT(S) 4A, 4B, 4C, 7 (2) AND AUTHORIZATION FOR DIRECT PAYMENT OF ROYALTIES**

**HEARING DATE:** November 17, 2015

**DRILLING UNIT:** X34

**BUCHANAN COUNTY, VIRGINIA**

**PETITION FOR ORDER OF DISBURSEMENT OF ESCROW FUNDS**

**1. Petitioner and its counsel**

Petitioner is CNX Gas Company LLC, 627 Claypool Hill Mall Road, Cedar Bluff, VA 24609, (276) 596-5075. Petitioner's counsel is Mark A. Swartz, Hillard & Swartz, LLP, 122 Capital Street, Suite 201, Charleston, WV 25301.

**2. Relief Sought**

1) the disbursement of escrowed funds heretofore deposited with the Board's Escrow Agent, attributable to of Tracts 4A, 4B, 4C & 7, as depicted upon the annexed table; and (2) authorization to begin paying royalties directly to Hurt McGuire Land Trust, CNX Gas Company LLC, Paul Bohon, Harty Loria, Jennilyn Quillen, Joe Bohon, Charles Dewain Bohon, III, & VDOT.

**3. Legal Authority**

Va. Code Ann. § 45.1-361.1 et seq., 4 VAC 25-160-140., and relevant Virginia Gas and Oil Board Orders ("Board") heretofore promulgated pursuant to law.

**4. Type of Well(s)**

Coalbed Methane

**5. Factual basis for relief requested**

- a. Harrison-Wyatt LLC and CNX Gas Company LLC have entered into royalty split agreement(s). Said royalty split agreement(s) allow the Applicant and Designated Operator to pay royalties directly to the persons identified in Exhibit EE.
- b. The previous conflict with VDOT and CNX Gas Company LLC is no issue now and VDOT can be paid at 100% in Tract 7
- c. Paul Bohon, Harty Loria, Jennilyn Quillen, Joe Bohon, Charles Dewain Bohon, III & CNX Gas Company LLC are the gas claimants in Tract 4B & 4C As such, is entitled to 100% of the CBM royalties now in escrow and as may be hereafter payable. See Va. Code Ann. § 45.1-361.22:2.A.
- d. That CNX Gas Company LLC has given the notice(s) required by § 45.1-361.22:2.A to all conflicting claimants identified in the above referenced pooling Order and any supplemental Orders pertaining thereto.
- e. That none of the conflicting claimants noticed have provided, within 45 days of the notice(s) given as provided in b. above, the Board, its designated agent the Director of the Division of Gas and Oil, the Operator and/or the Applicant evidence of either an agreement regarding the escrowed funds/royalties or a proceeding regarding same.
- f. That a detailed accounting in accordance with the applicable provisions of § 45.1-361.22 is submitted herewith and identified as Exhibit J.
- g. That an Exhibit identified as Table 1 is annexed hereto, and it specifies how the disbursement (s) is to be calculated and paid by the escrow agent.
- h. That Va. Code Ann. § 45.1-361.22:2.A. further provides that the Operator shall pay such royalties as may hereafter be payable directly to the gas claimant CNX Gas Company LLC and not escrow same. See Exhibit EE annexed hereto.

## **6. Attestation**

The foregoing Petition to the best of my knowledge, information, and belief is true and correct.

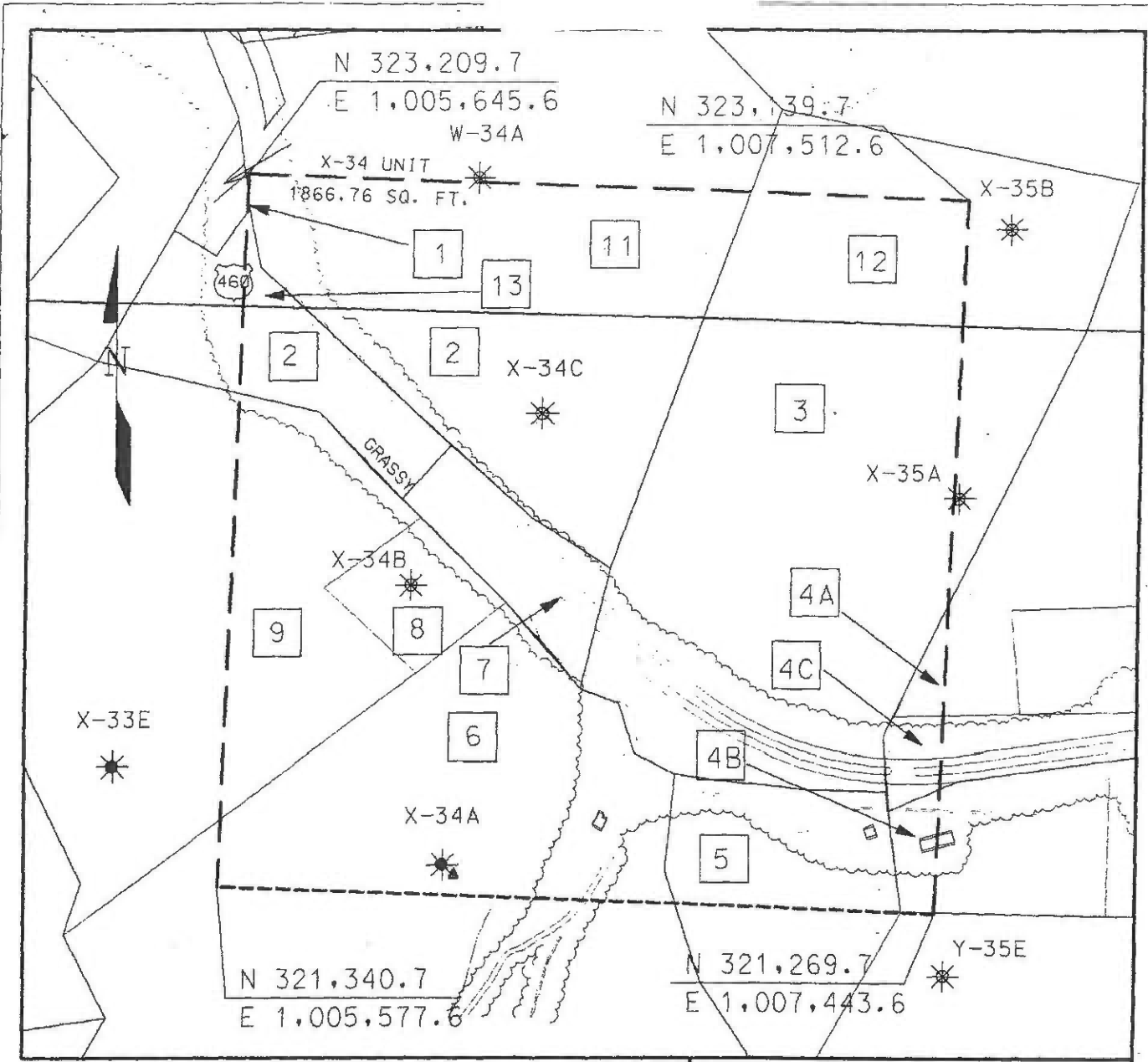

**LEGEND**

- TRACT LAND HOOK
- EXISTING CBM WELL
- TRACT LAND ID'S
- PROPOSED CBM WELL

**EXHIBIT A**  
 OAKWOOD FIELD UNIT X-34  
 FORCE POOLING  
 VGOB-97-0318-0572

Company CONSOL Inc. Well Name and Number UNIT X-34  
 Tract No. \_\_\_\_\_ Elevation \_\_\_\_\_ Quadrant Keen Mountain  
 County Buchanan District Garden Scale: 1" = 400'  
 This plat is a new plat X ; an updated plat \_\_\_\_\_ ; or a final plat \_\_\_\_\_

Form DGO-GO-7  
 Rev. 9/91

*Claude O. Mays*  
 Licensed Professional Engineer or Licensed Land Surveyor

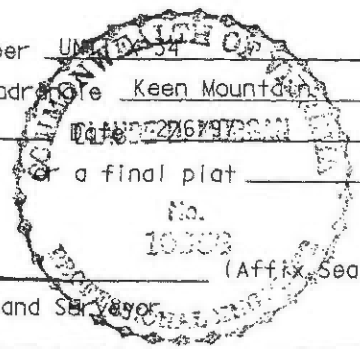

**POCAHONTAS GAS PARTNERSHIP**

**UNIT X34**

**Tract Identifications**

1. Consolidation Coal Co - Coal, Oil & Gas  
Pocahontas Gas Partnership - CBM Leased  
0.003 acres - 0.00375%
2. Yukon Pocahontas - TR. 96 - Coal, Oil & Gas  
Island Creek Coal Co. - Coal below Tiller seam Leased  
Consolidation Coal Co. - P3 seam Leased  
Jewell Smokeless Coal - Tiller & above coal Leased  
Pocahontas Gas Partnership - CBM Leased  
8.24 acres -10.30%
3. Yukon Pocahontas - TR. 97 - Coal, Oil & Gas  
Consolidation Coal Co. - Coal below Tiller seam Leased  
Consolidation Coal Co. - P3 seam Leased  
Jewell Smokeless Coal - Tiller & above coal Leased  
Pocahontas Gas Partnership - CBM Leased  
21.203 acres - 26.50375%
- 4A. Hurt & McGuire - Coal  
Consolidation Coal Co. - Coal below Tiller seam Leased  
Jewell Smokeless Coal - Tiller & above coal Leased  
Curtis Wade - Surface, Oil & Gas  
0.43 acres - 0.5375%
- 4B. Hurt & McGuire - Coal  
Consolidation Coal Co. - Coal below Tiller seam Leased  
Jewell Smokeless Coal - Tiller & above coal Leased  
Charles Bohon - Surface, Oil & Gas  
0.74 acres -0.925%
- 4C. Hurt & McGuire - Coal  
Consolidation Coal Co. - Coal below Tiller seam Leased  
Jewell Smokeless Coal - Tiller & above coal Leased  
Ord Wade Heirs - Oil & Gas  
VDOT - Surface  
0.72 acres -0.9000%
5. Coal Mountain Mining - Tr. 13 - Coal, Oil & Gas  
Consolidation Coal Co. - Below drainage coal Leased  
United Coal Company - Above drainage coal Leased  
Pocahontas Gas Partnership - CBM Leased  
Danny Lowe - Surface  
4.941 acres - 6.17625%

UNIT X34  
Tract Identifications

6. Coal Mountain Mining - Tr. 12 - Coal, Oil & Gas  
Consolidation Coal Co. - Below drainage coal Leased  
United Coal Company - Above drainage coal Leased  
Pocahontas Gas Partnership - CBM Leased  
Grimsley heirs, etal - Surface  
13.215 acres - 16.51875%
7. Commonwealth of Virginia - Coal, Oil & Gas  
3.006 acres - 3.7575%
8. Coal Mountain Mining - Tr. 12 - Coal, Oil & Gas  
Consolidation Coal Co. - Below drainage coal Leased  
United Coal Company - Above drainage coal Leased  
Pocahontas Gas Partnership - CBM Leased  
Consolidation Coal Company - Surface  
2.23 acres - 2.7875%
9. Coal Mountain Mining - Tr. 12 - Coal, Oil & Gas  
Consolidation Coal Co. - Below drainage coal Leased  
United Coal Company - Above drainage coal Leased  
Pocahontas Gas Partnership - CBM Leased  
Consolidation Coal Company, etal - Surface  
7.956 acres - 9.945%
10. Consolidation Coal Co. - Coal, Oil & Gas  
Pocahontas Gas Partnership - CBM Leased  
2.756 acres - 3.445%
11. Yukon Pocahontas - TR. 96 - Coal, Oil & Gas  
Island Creek Coal Co. - Coal below Tiller seam Leased  
Jewell Smokeless Coal - Tiller & above coal Leased  
Pocahontas Gas Partnership - CBM Leased  
9.48 acres - 11.85%
12. Yukon Pocahontas - TR. 97 - Coal, Oil & Gas  
Island Creek Coal Co. - Coal below Tiller seam Leased  
Jewell Smokeless Coal - Tiller & above coal Leased  
Pocahontas Gas Partnership - CBM Leased  
4.75 acres - 5.9375%
13. Consolidation Coal Co. - Coal, Oil & Gas  
Pocahontas Gas Partnership - CBM Leased  
0.33 acres - 0.4125%

VGOB Disbursement

Unit X34

VGOB-97-0318-0572-01

Table 1

Tracts: 4A, 4B, 4C, 7

Fractional	Net Acreage	Royalty	Escrowed	Percent of	Disbursement		
Ownership	Ownership	Split	Acres	Escrowed			
in Tract	in Tract	Agreement	Disbursed	Disbursed			
			4.89600				
4A Tract 4A (total acreage)		0.43					
1	4A	Hurt McGuire Land Trust\P.O. Box 1067, Bluefield, VA 24605	0.4300	50.00%	0.2150	4.3913%	\$879.94
2	4A	CNX Gas Company LLC\P.O. Box 643830, Canonsburg, PA 15264-3830	0.4300	50.00%	0.2150	4.3913%	\$879.94
4B Tract 4B (total acreage)		0.74					
1	4B	Paul Bohon\22287 Benhams Rd. Bristol, VA 24202	1/5	100.00%	0.1480	3.0229%	\$605.73
2	4B	Harty Loria\111 Lazy Trail, Penfield, NY 14526-1705	1/5	100.00%	0.1480	3.0229%	\$605.73
3	4B	Jennilyn Quillen\35 Sunset Ridge Ct. Gray, TN 37615	1/5	100.00%	0.1480	3.0229%	\$605.73
4	4B	Joe Bohon\1723 Cindy Dr., Greenville, TN 37743-5805	1/5	100.00%	0.1480	3.0229%	\$605.73
5	4B	Charles Dewain Bohon, III\12635 Gov. George C. Peery Hwy, Pounding Mill, VA 24637	1/5	100.00%	0.1480	3.0229%	\$605.73
4C Tract 4C (total acreage)		0.72					
1	4C	CNX Gas Company LLC\P.O. Box 643830, Canonsburg, PA 15264-3830	0.7200	100.00%	0.7200	14.7059%	\$2,946.79
7 Tract 7 (total acreage)		3.01					
1	7	Commonwealth of Virginia, Dept. of Transportation\8790 Bonham Rd., Bristol, VA 24201	3.0060	100.00%	3.0060	61.3971%	\$12,302.83

**Wells contributing to the escrow account: PGP X34A**

Exhibit E  
Unit X-34  
Docket #VGOB 97-0318-0572-01  
List of All Owners/Claimants requiring escrow

Net Acres in Unit	Interest in Unit	Division of Interest in		
		11 East 0.8411%	12 East 23.6638%	13 East 12.3848%

---

Escrowing not required

Exhibit EE  
Unit X-34  
Docket #VGOB 97-0318-0572-01  
List of Respondents with Royalty Split Agreements/Court Orders/HB2058

	Net Acres in Unit	Interest in Unit	Division of Interest in			Percent of Escrow	
			11 East 0.8411%	12 East 23.6638%	13 East 12.3848%		
<u>Tract #4A - 0.43 acres</u>							
<u>COAL OWNERSHIP</u>							
(1) Hurt McGuire Land Trust c/o Charles Green P.O. Box 1067 Bluefield, VA 24605	0.43 acres	0.53750%	0.00452%	0.12719%	0.06657%	4.3913%	-50%
<u>OIL &amp; GAS OWNERSHIP</u>							
(1) Consolidation Coal Company	<i>CNX Gas Company LLC acquired CBM pursuant to Master Separation Agreement dated Aug 1., 2005</i>						
(a) CNX Gas Company LLC P.O. Box 643830 Canonsburg, PA 15264-3830	0.430 acres	0.53750%	0.00452%	0.12719%	0.06657%	4.3913%	-50%
<u>Tract #4B - 0.74 acres</u>							
<u>COAL OWNERSHIP</u>							
(1) Hurt McGuire Land Trust c/o Charles Green P.O. Box 1067 Bluefield, VA 24605	0.74 acres	0.92500%	0.00778%	0.21889%	0.11456%	n/a	
<u>OIL &amp; GAS OWNERSHIP</u>							
(1) Ann Laura Bohon Heirs, Devisees, Successors or Assigns <i>(previously Charles Bohon)</i>	0.74 acres	0.92500%	0.00778%	0.21889%	0.11456%		
(a) Paul Bohon 22287 Benhams Rd Bristol, VA 24202	0.1480 acres 1/5 of 0.74 acres	0.18500%	0.00156%	0.04378%	0.02291%	3.0229%	-100% HB2058
(b) Harty Loria 111 Lazy Trail Penfield, NY 14526-1705	0.1480 acres 1/5 of 0.74 acres	0.18500%	0.00156%	0.04378%	0.02291%	3.0229%	-100% HB2058
(c) Jennilyn Quillen 35 Sunset Ridge Ct Gray, TN 37615	0.1480 acres 1/5 of 0.74 acres	0.18500%	0.00156%	0.04378%	0.02291%	3.0229%	-100% HB2058
(d) Joe Bohon 1723 Cindy Dr Greenville, TN 37743-5805	0.1480 acres 1/5 of 0.74 acres	0.18500%	0.00156%	0.04378%	0.02291%	3.0229%	-100% HB2058
(e) Charles Dewaine Bohon, Jr. Heirs, Devisees, Successors or Assigns							
(e.1) Charles Dewain Bohon, III 12635 Gov. George C. Perry Hwy Pounding Mill, VA 24637	0.1480 acres 1/5 of 0.74 acres	0.18500%	0.00156%	0.04378%	0.02291%	3.0229%	-100% HB2058
<u>Tract #4C - 0.72 acres</u>							
<u>COAL OWNERSHIP</u>							
(1) Hurt McGuire Land Trust c/o Charles Green P.O. Box 1067 Bluefield, VA 24605	0.72 acres	0.90000%	0.00757%	0.21297%	0.11146%	n/a	
<u>OIL &amp; GAS OWNERSHIP</u>							
(1) Ord Wade Heirs, Devisees, Successors or Assigns	<i>Conveyed by deed dated 2/5/1977 &amp; recorded 2/7/1977 in DB 244 PG 152 &amp; re-recorded 9/28/77 in DB 250/PG 777 to Lucy V. Wade, widow, for life &amp; remainder to Curtis Elster Wade</i>						
(a) Lucy V. Wade - D.O.D. 8/1/1980	<i>Life Estate extinguished</i>						
(a.1) Curtis E. & Laura B Wade	<i>Conveyed by deed dated 4/16/1997 &amp; recorded 4/17/1997 in DB 461 PG 311</i>						
(a.1.1) Pocahontas Gas Partnership							
(a.1.1.1) CNX Gas Company LLC P.O. Box 643830 Canonsburg, PA 15264-3830	0.72 acres	0.90000%	0.00757%	0.21297%	0.11146%	14.7059%	-100% HB2058

Exhibit EE  
Unit X-34  
Docket #VGOB 97-0318-0572-01  
List of Respondents with Royalty Split Agreements/Court Orders/HB2058

	Net Acres in Unit	Interest in Unit	Division of Interest in			Percent of Escrow
			11 East 0.8411%	12 East 23.6638%	13 East 12.3848%	
<u>Tract #7 - 3.006 acres</u>						
<u>COAL OWNERSHIP</u>						
(1) Commonwealth of Virginia Department of Highways 870 Bonham Rd. Bristol, VA 24201	3.006 acres	3.75750%	0.03160%	0.88917%	0.46536%	<i>n/a</i>
(2) Consolidation Coal Company ( <i>P-3 Seam Only</i> ) 10545 Riverside Dr. Oakwood, VA 24631		<i>No Issue</i>				
<u>OIL &amp; GAS OWNERSHIP</u>						
(1) Commonwealth of Virginia Department of Highways 870 Bonham Rd. Bristol, VA 24201	3.006 acres	3.75750%	0.03160%	0.88917%	0.46536%	<b>61.3971%</b> -100%

# AFFIDAVIT OF MAILING

COMMONWEALTH OF VIRGINIA  
COUNTY OF **BUCHANAN**

**Applicant:** CNX Gas Company LLC  
**Relief Sought:** Disbursement Petition for X34  
VGOB: 97-0318-0572-01

I, Anita D. Duty, after being duly sworn upon oath, state as follows:

1. I am the Pooling Supervisor for CNX Land Resources, Inc. and am responsible for the notification process required by Va. Code Ann. §45.1-361.19 of the Code of Virginia and 4VAC25-160-40.
2. That on October 16, 2015 a true and correct copy of the Notice of Hearing and Exhibits were mailed, via certified mail return receipt requested, based upon information and belief, the names and last-known addresses, where such addresses are known, of the parties owning an interest in this cause are set forth and attached hereto.
3. Notice of this cause has therefore been served by mail pursuant to the applicable statutes and rules of the Board.

  
\_\_\_\_\_  
**Anita D. Duty**  
Pooling Supervisor  
for CNX Land LLC

STATE OF WEST VIRGINIA  
COUNTY OF MERCER, TO-WIT:

TAKEN, SUBSCRIBED AND SWORN to before me this 9th day of November,  
2015.

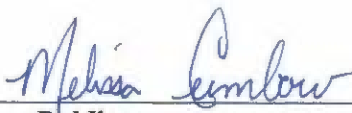
  
\_\_\_\_\_  
Notary Public

My commission expires: April 9, 2023



CERTIFICATION OF NOTICE

CNX Gas Company LLC

Unit X34  
 VGOB 97-0318-0572-01  
**Disbursement**

Last Name	First Name	MAILED	RECEIPT #	Received
Bohon	Joe	10/16/2015	7015152000035333 3869	10/26/2015
Bohon	Paul	10/16/2015	7015152000035333 3876	10/26/2015
Bohon, III	Charles Dewaine	10/16/2015	7015152000035333 3883	11/6/2015
Hurt McGuire Land Trust		10/16/2015	7015152000035333 3913	10/22/2015
Loria	Harty	10/16/2015	7015152000035333 3890	10/21/2015
Quillen	Jennilynn	10/16/2015	7015152000035333 3906	10/20/2015
VDOT		10/16/2015	7015152000035333 3920	10/26/2015
CNX Gas Co LLC		**Hand Delivered**		

SENDER: COMPLETE THIS SECTION	COMPLETE THIS SECTION ON DELIVERY	
<ul style="list-style-type: none"> <li>Complete items 1, 2, and 3. Also complete item 4 if Restricted Delivery is desired.</li> <li>Print your name and address on the reverse so that we can return the card to you.</li> <li>Attach this card to the back of the mailpiece, or on the front if space permits.</li> </ul>	A. Signature <input checked="" type="checkbox"/> <i>Mike Quillen</i> <input checked="" type="checkbox"/> Agent <input type="checkbox"/> Addressee	
	B. Received by (Printed Name) <i>Mike Quillen</i>	C. Date of Delivery <i>10/20</i>
1. Article Addressed to:  <div style="border: 1px solid black; padding: 5px; text-align: center;">             Jennilyn Bohon Quillen              816 Hamilton Rd              Blountville TN 37617           </div>	D. Is delivery address different from item 1? <input type="checkbox"/> Yes If YES, enter delivery address below: <input checked="" type="checkbox"/> No	
2. Article Number (7015 1520 0003 5333 3906)	3. Service Type <input checked="" type="checkbox"/> Certified Mail® <input type="checkbox"/> Priority Mail Express™ <input type="checkbox"/> Registered <input checked="" type="checkbox"/> Return Receipt for Merchandise <input type="checkbox"/> Insured Mail <input type="checkbox"/> Collect on Delivery	
4. Restricted Delivery? (Extra Fee) <input type="checkbox"/> Yes		
PS Form 3811, July 2013 Domestic Return Receipt		

SENDER: COMPLETE THIS SECTION	COMPLETE THIS SECTION ON DELIVERY	
<ul style="list-style-type: none"> <li>Complete items 1, 2, and 3. Also complete item 4 if Restricted Delivery is desired.</li> <li>Print your name and address on the reverse so that we can return the card to you.</li> <li>Attach this card to the back of the mailpiece, or on the front if space permits.</li> </ul>	A. Signature <input checked="" type="checkbox"/> <i>Joe Bohon</i> <input type="checkbox"/> Agent <input type="checkbox"/> Addressee	
	B. Received by (Printed Name)	C. Date of Delivery
1. Article Addressed to:  <div style="border: 1px solid black; padding: 5px; text-align: center;">             Joe Bohon              1723 Cindy Dr              Greenville TN 37743-5805           </div>	D. Is delivery address different from item 1? <input type="checkbox"/> Yes If YES, enter delivery address below: <input type="checkbox"/> No	
2. Article Number (7015 1520 0003 5333 3869)	3. Service Type <input checked="" type="checkbox"/> Certified Mail® <input type="checkbox"/> Priority Mail Express™ <input type="checkbox"/> Registered <input checked="" type="checkbox"/> Return Receipt for Merchandise <input type="checkbox"/> Insured Mail <input type="checkbox"/> Collect on Delivery	
4. Restricted Delivery? (Extra Fee) <input type="checkbox"/> Yes		
PS Form 3811, July 2013 Domestic Return Receipt		

SENDER: COMPLETE THIS SECTION	COMPLETE THIS SECTION ON DELIVERY
<ul style="list-style-type: none"> <li>Complete items 1, 2, and 3. Also complete item 4 if Restricted Delivery is desired.</li> <li>Print your name and address on the reverse so that we can return the card to you.</li> <li>Attach this card to the back of the mailpiece, or on the front if space permits.</li> </ul>	<p>A. Signature  <i>Diana Green</i> <input type="checkbox"/> Agent <input type="checkbox"/> Addressee</p> <p>B. Received by (Printed Name)  <i>Diana Green</i></p> <p>C. Date of Delivery  <i>10/22/15</i></p> <p>D. Is delivery address different from item 1? <input type="checkbox"/> Yes  If YES, enter delivery address below: <input type="checkbox"/> No</p> <p style="text-align: center;"><b>OCT 22 2015</b></p>
<p>1. Article Addressed to:</p> <p style="text-align: center;">Hurt McGuire Land Trust  c/o CHARLES GREEN  PO Box 1067  Bluefield VA 24605-4067</p>	<p>3. Service Type  <input checked="" type="checkbox"/> Certified Mail® <input type="checkbox"/> Priority Mail Express™  <input type="checkbox"/> Registered <input checked="" type="checkbox"/> Return Receipt for Merchandise  <input type="checkbox"/> Insured Mail <input type="checkbox"/> Collect on Delivery</p> <p>4. Restricted Delivery? (Extra Fee) <input type="checkbox"/> Yes</p>
<p>2. Article Number: <b>7015 1520 0003 5333 3913</b></p>	<p style="text-align: right;"><i>X34D56</i></p>
<p>PS Form 3811, July 2013 Domestic Return Receipt</p>	

SENDER: COMPLETE THIS SECTION	COMPLETE THIS SECTION ON DELIVERY
<ul style="list-style-type: none"> <li>Complete items 1, 2, and 3. Also complete item 4 if Restricted Delivery is desired.</li> <li>Print your name and address on the reverse so that we can return the card to you.</li> <li>Attach this card to the back of the mailpiece, or on the front if space permits.</li> </ul>	<p>A. Signature  <i>[Signature]</i> <input type="checkbox"/> Agent <input type="checkbox"/> Addressee</p> <p>B. Received by (Printed Name)  <i>Shelby Thomas</i></p> <p>C. Date of Delivery</p> <p>D. Is delivery address different from item 1? <input type="checkbox"/> Yes  If YES, enter delivery address below: <input type="checkbox"/> No</p>
<p>1. Article Addressed to:</p> <p style="text-align: center;">Commonwealth of Virginia  DEPT. OF TRANSPORTATION  870 BONHAM RD  Bristol VA 24201-2002</p>	<p>3. Service Type  <input checked="" type="checkbox"/> Certified Mail® <input type="checkbox"/> Priority Mail Express™  <input type="checkbox"/> Registered <input checked="" type="checkbox"/> Return Receipt for Merchandise  <input type="checkbox"/> Insured Mail <input type="checkbox"/> Collect on Delivery</p> <p>4. Restricted Delivery? (Extra Fee) <input type="checkbox"/> Yes</p>
<p>2. Article Number: <b>7015 1520 0003 5333 3920</b></p>	<p style="text-align: right;"><i>X34D56</i></p>
<p>PS Form 3811, July 2013 Domestic Return Receipt</p>	





# USPS Tracking®



[Customer Service ›](#)  
Have questions? We're here to help.



[Get Easy Tracking Updates ›](#)  
Sign up for My USPS.

Tracking Number: **7015152000035333883**

Updated Delivery Day: **Thursday, October 22, 2015**

## Product & Tracking Information

Postal Product:

Features:  
Certified Mail™

DATE & TIME	STATUS OF ITEM	LOCATION
November 6, 2015 , 10:09 am	Delivered	CEDAR BLUFF, VA 24609

Your item was delivered at 10:09 am on November 6, 2015 in CEDAR BLUFF, VA 24609.

November 6, 2015 , 7:38 am	Arrived at Unit	CEDAR BLUFF, VA 24609
November 5, 2015 , 8:53 am	Arrived at USPS Facility	CHARLESTON, WV 25350
November 4, 2015 , 3:30 am	Departed USPS Facility	MERRIFIELD, VA 22081
November 3, 2015 , 4:33 pm	Arrived at USPS Facility	MERRIFIELD, VA 22081
October 22, 2015 , 7:59 am	Forwarded	POUNING MILL, VA
October 22, 2015 , 7:57 am	Arrived at Unit	POUNING MILL, VA 24637
October 21, 2015 , 9:13 pm	Departed USPS Facility	CHARLESTON, WV 25350
October 21, 2015 , 10:50 am	Arrived at USPS Facility	CHARLESTON, WV 25350
October 19, 2015 , 9:28 pm	Departed USPS Facility	KNOXVILLE, TN 37950
October 18, 2015 , 9:02 am	Arrived at USPS Facility	KNOXVILLE, TN 37950

## Available Actions

[Text Updates](#)

[Email Updates](#)

## Track Another Package

Tracking (or receipt) number

[Track It](#)

## Manage Incoming Packages

Track all your packages from a dashboard. No tracking numbers necessary.

[Sign up for My USPS ›](#)





# USPS Tracking®



Customer Service ›  
Have questions? We're here to help.



Get Easy Tracking Updates ›  
Sign up for My USPS.

Tracking Number: 7015152000035333876

## Product & Tracking Information

Postal Product:

Features:  
Certified Mail™

DATE & TIME	STATUS OF ITEM	LOCATION
October 26, 2015 , 4:00 pm	Delivered	BRISTOL, TN 37621

Your item was delivered at 4:00 pm on October 26, 2015 in BRISTOL, TN 37621.

October 19, 2015 , 2:51 pm	Notice Left (No Authorized Recipient Available)	BRISTOL, VA 24202
October 19, 2015 , 1:51 am	Departed USPS Facility	KNOXVILLE, TN 37950
October 18, 2015 , 9:02 am	Arrived at USPS Facility	KNOXVILLE, TN 37950
October 17, 2015 , 4:06 am	Departed USPS Facility	CHARLESTON, WV 25350
October 16, 2015 , 9:57 pm	Arrived at USPS Facility	CHARLESTON, WV 25350

## Available Actions

Text Updates

Email Updates

## Track Another Package

Tracking (or receipt) number

Track It

## Manage Incoming Packages

Track all your packages from a dashboard.  
No tracking numbers necessary.

Sign up for My USPS ›



### HELPFUL LINKS

- Contact Us
- Site Index
- FAQs

### ON ABOUT.USPS.COM

- About USPS Home
- Newsroom
- USPS Service Updates
- Forms & Publications
- Government Services
- Careers

### OTHER USPS SITES

- Business Customer Gateway
- Postal Inspectors
- Inspector General
- Postal Explorer
- National Postal Museum
- Resources for Developers

### LEGAL INFORMATION

- Privacy Policy
- Terms of Use
- FOIA
- No FEAR Act EEO Data





**Exhibit J**  
**Unit X34 Escrow Account Reconciliation**  
**VGOB 97-0318-0572**

CNX Deposit Information		
Check Date	Check Number	Total
5/25/2009		\$72.86
6/25/2009		\$34.24
7/25/2009		\$56.75
8/25/2009		\$54.69
9/25/2009		\$65.51
10/25/2009		\$26.51
11/19/2009		\$69.95
12/18/2009		\$33.03
1/18/2010		\$38.91
2/22/2010		\$91.55
3/22/2010		\$57.38
4/20/2010		\$102.55
5/19/2010		\$82.52
6/21/2010		\$32.79
7/20/2010		\$67.43
8/20/2010		\$60.10
9/22/2010		\$66.58
10/19/2010		\$91.35
11/19/2010		\$44.13
12/20/2010		\$29.49
2/24/2011		\$59.03
3/21/2011		\$91.93
4/20/2011		\$29.55
5/19/2011		\$55.23
6/21/2011		\$33.47
7/19/2011		\$97.14
8/19/2011		\$36.01
9/19/2011		\$33.01
10/13/2011		\$110.94
11/14/2011		\$28.93
1/18/2012		\$44.30
3/20/2012		\$95.21
5/21/2012		\$25.37
8/13/2012		\$60.23
9/24/2012		\$25.87
11/20/2012		\$32.43
1/22/2013		\$36.18
2/20/2013		\$57.23
3/20/2013		\$42.55
5/21/2013		\$37.36
6/20/2013		\$28.35
7/22/2013		\$72.84

Escrow Bank Data														
Date	Escrow Royalty Deposits	Income	\$ Mrket Int	CDARS Int	Fees	Distributions	Corrections	Audit Costs	Gain/Loss	Royalty Bonus	Total Int. and Fees	Bank Balance	Running Balance	Difference
5/31/2009	\$72.86	(\$2.66)				\$0.00					(\$2.66)	\$16,857.26	\$16,947.67	\$90.41
6/30/2009	\$34.24	(\$2.76)				\$0.00					(\$2.76)	\$16,888.74	\$16,979.15	\$90.41
7/31/2009	\$56.75	(\$2.80)				\$0.00					(\$2.80)	\$16,942.69	\$17,033.10	\$90.41
8/31/2009	\$54.69	(\$1.63)				\$0.00					(\$1.63)	\$16,995.75	\$17,086.16	\$90.41
9/30/2009	\$65.51	(\$1.15)				\$0.00					(\$1.15)	\$17,060.11	\$17,150.52	\$90.41
10/31/2009	\$26.51	(\$1.35)				\$0.00					(\$1.35)	\$17,085.27	\$17,175.68	\$90.41
11/30/2009	\$69.95	(\$1.27)				\$0.00					(\$1.27)	\$17,153.95	\$17,244.36	\$90.41
12/31/2009	\$33.03	(\$4.78)				\$0.00					(\$4.78)	\$17,182.20	\$17,272.61	\$90.41
1/1/2010	\$38.91	\$3.19			\$0.00	\$0.00					\$3.19	\$17,219.15	\$17,314.71	\$95.56
2/1/2010	\$91.55	\$3.31			(\$1.39)	\$0.00					\$1.92	\$17,312.62	\$17,408.18	\$95.56
3/1/2010	\$57.38	\$3.68			(\$1.44)	\$0.00		\$0.00			\$2.24	\$17,372.24	\$17,467.80	\$95.56
4/1/2010	\$102.55	\$3.81			(\$1.45)	\$0.00					\$2.36	\$17,477.15	\$17,572.71	\$95.56
5/1/2010	\$82.52	\$3.48			(\$1.46)	\$0.00					\$2.02	\$17,561.69	\$17,657.25	\$95.56
6/1/2010	\$32.79	\$3.61			(\$1.46)	\$0.00	(\$15.40)				(\$13.25)	\$17,581.23	\$17,676.79	\$95.56
7/1/2010	\$67.43		\$3.63	\$0.50	(\$1.47)	\$0.00					\$2.66	\$17,651.32	\$17,746.88	\$95.56
8/1/2010	\$60.10		\$3.11	\$1.22	(\$1.47)	\$0.00					\$2.86	\$17,714.28	\$17,809.84	\$95.56
9/1/2010	\$66.58		\$2.90	\$1.72	(\$1.48)	\$0.00					\$3.14	\$17,784.00	\$17,879.56	\$95.56
10/1/2010	\$91.35		\$2.70	\$2.48	(\$1.48)	\$0.00	(\$19.29)				(\$15.59)	\$17,859.76	\$17,955.32	\$95.56
11/1/2010	\$44.13		\$2.33	\$3.09	(\$1.49)	\$0.00					\$3.93	\$17,907.82	\$18,003.38	\$95.56
12/1/2010	\$29.49		\$1.82	\$4.57	(\$1.49)	\$0.00	(\$15.45)				(\$10.55)	\$17,926.76	\$18,022.32	\$95.56
1/31/2011	\$0.00		\$1.85	\$6.03	(\$1.66)	\$0.00	(\$1.28)				\$4.94	\$17,931.70	\$18,027.26	\$95.56
2/28/2011	\$59.03		\$1.22	\$6.13	(\$1.49)	\$0.00	(\$4.75)				\$1.11	\$17,991.84	\$18,087.40	\$95.56
3/31/2011	\$91.93		\$1.03	\$7.29	(\$1.50)	\$0.00	(\$6.30)				\$0.52	\$18,084.29	\$18,179.85	\$95.56
4/30/2011	\$29.55		\$0.78	\$7.39	(\$1.51)	\$0.00	(\$5.06)				\$1.60	\$18,115.44	\$18,211.00	\$95.56
5/31/2011	\$55.23		\$0.76	\$7.76	(\$1.51)	\$0.00	(\$3.57)				\$3.44	\$18,174.11	\$18,269.67	\$95.56
6/30/2011	\$33.47		\$0.70	\$7.56	(\$1.51)	\$0.00	(\$4.20)	\$0.02			\$2.57	\$18,210.15	\$18,305.71	\$95.56
7/31/2011	\$97.14		\$0.72	\$7.82	(\$1.52)	\$0.00	(\$2.69)				\$4.33	\$18,311.62	\$18,407.18	\$95.56
8/30/2011	\$36.01		\$0.58	\$7.84	(\$1.53)	\$0.00	(\$6.24)				\$0.65	\$18,348.28	\$18,443.84	\$95.56
9/30/2011	\$33.01		\$0.70	\$7.64	(\$1.53)	\$0.00	(\$3.63)				\$3.18	\$18,384.47	\$18,480.03	\$95.56
10/31/2011	\$110.94		\$0.73	\$7.84	(\$1.53)	\$0.00	(\$5.62)				\$1.42	\$18,496.83	\$18,592.39	\$95.56
11/30/2011	\$28.93		\$0.74	\$7.69	(\$1.54)	\$0.00	(\$4.74)				\$2.15	\$18,527.91	\$18,623.47	\$95.56
12/31/2011	\$0.00		\$0.77	\$8.13	(\$1.54)	\$0.00	(\$3.35)				\$4.01	\$18,531.92	\$18,627.48	\$95.56
1/31/2012	\$44.30		\$0.85	\$8.02	(\$1.54)	\$0.00	(\$6.24)				\$1.09	\$18,577.31	\$18,672.87	\$95.56
2/28/2012			\$0.76	\$7.44	(\$1.55)		(\$3.21)				\$3.44	\$18,580.75	\$18,676.31	\$95.56
3/31/2012	\$95.21		\$0.81	\$7.95	(\$1.55)		(\$2.60)				\$4.61	\$18,680.57	\$18,776.13	\$95.56
4/30/2012			\$0.41	\$7.93	(\$1.56)		(\$3.29)				\$3.49	\$18,684.06	\$18,779.62	\$95.56
5/31/2012	\$25.37		\$0.28	\$8.22	(\$1.56)		(\$1.33)				\$5.61	\$18,715.04	\$18,810.60	\$95.56
6/30/2012			\$0.24	\$8.17	(\$1.56)		(\$2.12)				\$4.73	\$18,719.77	\$18,815.33	\$95.56
7/31/2012			\$0.28	\$7.89	(\$1.56)		(\$1.37)				\$5.24	\$18,725.01	\$18,820.57	\$95.56
8/31/2012	\$60.23		\$0.31	\$6.92	(\$1.56)		(\$6.99)				(\$1.32)	\$18,783.92	\$18,879.48	\$95.56
9/30/2012			\$0.31	\$6.39	(\$1.57)		(\$1.86)				\$3.27	\$18,787.19	\$18,882.75	\$95.56
10/31/2012	\$25.87		\$0.32	\$6.36	(\$1.57)		(\$2.32)				\$2.79	\$18,815.85	\$18,911.41	\$95.56
11/30/2012	\$32.43		\$0.33	\$5.70	(\$1.57)		(\$1.86)				\$2.60	\$18,850.88	\$18,946.44	\$95.56
12/31/2012			\$0.33	\$5.04	(\$1.57)		(\$2.21)				\$1.59	\$18,852.47	\$18,948.03	\$95.56
1/31/2013	\$36.18		\$0.33	\$4.45	(\$1.57)		(\$1.69)				\$1.52	\$18,890.17	\$18,985.73	\$95.56
2/28/2013	\$57.23		\$0.30	\$4.03	(\$1.57)		(\$2.94)				(\$0.18)	\$18,947.22	\$19,042.78	\$95.56
3/31/2013	\$42.55		\$0.34	\$4.29	(\$1.58)		(\$1.88)				\$1.17	\$18,990.94	\$19,086.50	\$95.56
4/30/2013			\$0.34	\$4.00	(\$1.58)						\$2.75	\$18,993.70	\$19,089.26	\$95.56
5/31/2013	\$37.36		\$0.35	\$4.12	(\$1.58)						\$2.89	\$19,033.95	\$19,129.51	\$95.56
6/30/2013	\$28.35		\$0.35	\$3.99	(\$1.59)		(\$1.85)				\$0.90	\$19,063.20	\$19,158.76	\$95.56
7/31/2013	\$72.84		\$0.36	\$4.15	(\$1.59)						\$2.92	\$19,138.96	\$19,234.52	\$95.56

**Exhibit J  
Unit X34 Escrow Account Reconciliation  
VGOB 97-0318-0572**

CNX Deposit Information		
Check Date	Check Number	Total
8/20/2013		\$30.65
9/20/2013		\$44.88
10/15/2013		\$25.79
11/19/2013		\$38.18
1/21/2014		\$40.71
3/20/2014		\$116.33
4/22/2014		\$35.27
5/19/2014		\$55.62
6/30/2014		\$68.39
7/18/2014		\$41.78
8/21/2014		\$39.30
9/18/2014		\$37.01
10/20/2014		\$33.42
11/19/2014		\$32.61
12/22/2014		\$29.75
1/20/2015		\$30.70
2/19/2015		\$36.09
3/19/2015		\$22.88
4/21/2015		\$20.11
5/20/2015		\$18.10
6/23/2015		\$11.67
7/20/2015		\$12.99
8/24/2015		\$15.28

Escrow Bank Data														Running Balance	Difference
Date	Escrow Royalty Deposits	Income	\$ Mkt Int	CDARS Int	Fees	Distributions	Corrections	Audit Costs	Gain Loss	Royalty Bonus	Total Int. and Fees	Bank Balance			
8/31/2013	\$30.65		\$0.39	\$4.16	(\$1.60)						\$2.95	\$19,172.56	\$19,268.12	\$95.56	
9/30/2013	\$44.88		\$0.36	\$4.03	(\$1.60)						\$2.79	\$19,220.23	\$19,315.79	\$95.56	
10/31/2013	\$25.79		\$0.38	\$4.16	(\$1.60)						\$2.94	\$19,248.96	\$19,344.52	\$95.56	
11/30/2013	\$38.18		\$0.37	\$3.92	(\$1.60)						\$2.69	\$19,289.83	\$19,385.39	\$95.56	
12/31/2013			\$0.40	\$3.98	(\$1.61)						\$2.77	\$19,292.60	\$19,388.16	\$95.56	
1/31/2014	\$40.71		\$0.41	\$4.08	(\$1.61)						\$2.88	\$19,336.19	\$19,431.75	\$95.56	
2/28/2014			\$0.35	\$3.74	(\$1.61)						\$2.48	\$19,338.67	\$19,434.23	\$95.56	
3/31/2014	\$116.33		\$0.39	\$4.18	(\$1.61)						\$2.96	\$19,457.96	\$19,553.52	\$95.56	
4/30/2014	\$35.27		\$0.41	\$4.06	(\$1.62)						\$2.85	\$19,496.08	\$19,591.64	\$95.56	
5/31/2014	\$55.62		\$0.43	\$4.31	(\$1.62)						\$3.12	\$19,554.82	\$19,650.38	\$95.56	
6/30/2014			\$0.42	\$4.17	(\$1.63)						\$2.96	\$19,557.78	\$19,721.73	\$163.95	
7/31/2014	\$110.17		\$0.46	\$4.31	(\$1.63)						\$3.14	\$19,671.09	\$19,766.65	\$95.56	
8/31/2014	\$39.30		\$0.46	\$4.32	(\$1.64)						\$3.14	\$19,713.53	\$19,809.09	\$95.56	
9/30/2014	\$37.01		\$0.45	\$4.09	(\$1.64)						\$2.90	\$19,753.44	\$19,849.00	\$95.56	
10/31/2014	\$33.42		\$0.47	\$4.19	(\$1.65)						\$3.01	\$19,789.87	\$19,885.43	\$95.56	
11/30/2014	\$32.61		\$0.50	\$3.98	(\$1.65)						\$2.83	\$19,825.31	\$19,920.87	\$95.56	
12/31/2014	\$29.75		\$0.94	\$3.40	(\$1.65)						\$2.69	\$19,857.75	\$19,953.31	\$95.56	
1/31/2015	\$30.70		\$1.46	\$2.59	(\$1.65)						\$2.40	\$19,890.85	\$19,986.41	\$95.56	
2/28/2015	\$36.09		\$1.64	\$1.78	(\$1.66)						\$1.76	\$19,928.70	\$20,024.26	\$95.56	
3/31/2015	\$22.88		\$2.07	\$1.85	(\$1.66)						\$2.26	\$19,953.84	\$20,049.40	\$95.56	
4/30/2015	\$20.11		\$2.19	\$1.14	(\$1.66)						\$1.67	\$19,975.62	\$20,071.18	\$95.56	
5/31/2015	\$18.10		\$2.53	\$0.84	(\$1.66)						\$1.71	\$19,995.43	\$20,090.99	\$95.56	
6/30/2015	\$11.67		\$2.46	\$0.82	(\$1.67)						\$1.61	\$20,008.71	\$20,104.27	\$95.56	
7/31/2015	\$12.99		\$2.62	\$0.75	(\$1.67)						\$1.70	\$20,023.40	\$20,118.96	\$95.56	
8/31/2015	\$15.28		\$2.71	\$0.32	(\$1.67)	\$0.00	\$0.00	\$0.00			\$1.36	\$20,038.14	\$20,135.60	\$97.46	
<b>Total</b>											<b>\$1,690.48</b>				

<b>Total Deposited</b>	<b>\$18,445.12</b>
<b>Interest &amp; Fees</b>	<b>\$1,690.48</b>
<b>Grand Total</b>	<b>\$20,135.60</b>
<b>First Bank and Trust balance</b>	<b>\$20,038.14</b>
8/31/2015	
<b>Difference</b>	<b>\$97.46</b>

**AFFIDAVIT OF MAILING – COAL OWNER**

COMMONWEALTH OF VIRGINIA  
COUNTY OF **BUCHANAN**

**Applicant:** CNX Gas Company LLC  
**Relief Sought:** Disbursement Petition for X34  
VGOB: 97-0318-0572

I, Anita D. Duty, after being duly sworn upon oath, state as follows:

1. I am the Pooling Supervisor for CNX Land Resources, Inc. and am responsible for the notification process required by Va. Code Ann. §45.1-361.19 of the Code of Virginia and 4VAC25-160-40.

2. That on **August 7, 2015** a true and correct copy of the coal owner dismissal and prior order were mailed, via certified mail return receipt requested, based upon information and belief, the names and last-known addresses, where such addresses are known, of the parties owning an interest in this cause are set forth and attached hereto.

3. Notice of this cause has therefore been served by mail pursuant to the applicable statutes and rules of the Board.

  
\_\_\_\_\_  
**Anita D. Duty**  
Pooling Supervisor  
for CNX Land LLC

STATE OF WEST VIRGINIA

COUNTY OF MERCER, TO-WIT:

TAKEN, SUBSCRIBED AND SWORN to before me this 15th day of October,  
2015.

  
\_\_\_\_\_  
Notary Public

My commission expires: April 9, 2023



CERTIFICATION OF NOTICE

CNX Gas Company LLC

Unit X34  
 VGOB 97-0318-0572  
**Coal dismissal letter**

Last Name	First Name	MAILED	RECEIPT #	Received
Hurt McGuire Land Trust (Coal Owner)		8/7/15	7014349000018926 5889	8/17/2015
VDOT (Coal Owner)		8/7/15	7014349000018926 5896	8/10/2015

SENDER: COMPLETE THIS SECTION	COMPLETE THIS SECTION ON DELIVERY
<ul style="list-style-type: none"> <li>Complete items 1, 2, and 3. Also complete item 4 if Restricted Delivery is desired.</li> <li>Print your name and address on the reverse so that we can return the card to you.</li> <li>Attach this card to the back of the mailpiece, or on the front if space permits.</li> </ul>	<p>A. Signature <input type="checkbox"/> Agent <input type="checkbox"/> Addressee</p> <p><i>Diana Green</i></p> <p>B. Received by (Printed Name) <input type="checkbox"/> C. Date of Delivery</p> <p><i>DIANA GREEN</i> <i>8/17/15</i></p> <p>D. Is delivery address different from item 1? <input type="checkbox"/> Yes If YES, enter delivery address below: <input type="checkbox"/> No</p>
<p>1. Article Addressed to:</p> <p>Hurt McGuire Land Trust c/o Charles Green PO BOX 1067 Bluesfield, VA 24605</p>	<p>AUG 17 2015</p> <p>3. Service Type</p> <p><input checked="" type="checkbox"/> Certified Mail® <input type="checkbox"/> Priority Mail Express™</p> <p><input type="checkbox"/> Registered <input checked="" type="checkbox"/> Return Receipt for Merchandise</p> <p><input type="checkbox"/> Insured Mail <input type="checkbox"/> Collect on Delivery</p> <p>4. Restricted Delivery? (Extra Fee) <input type="checkbox"/> Yes</p>
<p>2. 7014 3490 0001 8926 5896 X34</p>	
<p>PS Form 3811, July 2013 Domestic Return Receipt</p>	

SENDER: COMPLETE THIS SECTION	COMPLETE THIS SECTION ON DELIVERY
<ul style="list-style-type: none"> <li>Complete items 1, 2, and 3. Also complete item 4 if Restricted Delivery is desired.</li> <li>Print your name and address on the reverse so that we can return the card to you.</li> <li>Attach this card to the back of the mailpiece, or on the front if space permits.</li> </ul>	<p>A. Signature <input type="checkbox"/> Agent <input type="checkbox"/> Addressee</p> <p><i>Jane M. Wood</i></p> <p>B. Received by (Printed Name) <input type="checkbox"/> C. Date of Delivery</p> <p><i>JANE M. WOOD</i> <i>8-10-15</i></p> <p>D. Is delivery address different from item 1? <input type="checkbox"/> Yes If YES, enter delivery address below: <input type="checkbox"/> No</p>
<p>1. Article Addressed to:</p> <p>Commonwealth of Virginia Dept. of Transportation 870 Banham Rd. Bristol VA 24201-2002</p>	<p>3. Service Type</p> <p><input checked="" type="checkbox"/> Certified Mail® <input type="checkbox"/> Priority Mail Express™</p> <p><input type="checkbox"/> Registered <input checked="" type="checkbox"/> Return Receipt for Merchandise</p> <p><input type="checkbox"/> Insured Mail <input type="checkbox"/> Collect on Delivery</p> <p>4. Restricted Delivery? (Extra Fee) <input type="checkbox"/> Yes</p>
<p>2. 7014 3490 0001 8926 5896 X34</p>	
<p>PS Form 3811, July 2013 Domestic Return Receipt</p>	