

**BEFORE THE VIRGINIA GAS AND OIL BOARD**

**PETITIONER:** CNX Gas Company LLC

**DIVISION OF GAS AND OIL**

**DOCKET NO:** VGOB 05-1018-1511-02

**RELIEF SOUGHT: (1) DISBURSEMENT FROM ESCROW REGARDING TRACT(S) 1B, 1D (2) AND AUTHORIZATION FOR DIRECT PAYMENT OF ROYALTIES**

**HEARING DATE:** October 20, 2015

**DRILLING UNIT:** FF15

**BUCHANAN COUNTY, VIRGINIA**

**PETITION FOR ORDER OF DISBURSEMENT OF ESCROW FUNDS**

**1. Petitioner and its counsel**

Petitioner is CNX Gas Company LLC, 627 Claypool Hill Mall Road, Cedar Bluff, VA 24609, (276) 596-5075. Petitioner's counsel is Mark A. Swartz, Hillard & Swartz, LLP, 122 Capital Street, Suite 201, Charleston, WV 25301.

**2. Relief Sought**

1) the disbursement of escrowed funds heretofore deposited with the Board's Escrow Agent, attributable to of Tracts 1B & 1D, as depicted upon the annexed table; and (2) authorization to begin paying royalties directly to Harrison-Wyatt LLC, Herman Lee & Evia Christine Hess, & Mable Jean Street. Unit FF15.

**3. Legal Authority**

Va. Code Ann. § 45.1-361.1 et seq., 4 VAC 25-160-140., and relevant Virginia Gas and Oil Board Orders ("Board") heretofore promulgated pursuant to law.

**4. Type of Well(s)**

Coalbed Methane

**5. Factual basis for relief requested**

- a. Harrison-Wyatt LLC and Herman Lee & Evia Christine Hess have entered into royalty split agreement(s). Said royalty split agreement(s) allow the Applicant and Designated Operator to pay royalties directly to the persons identified in Exhibit EE.
- b. Mable Jean Street is the gas claimants in Tract 1D As such, is entitled to 100% of the CBM royalties now in escrow and as may be hereafter payable. See Va. Code Ann. § 45.1-361.22:2.A.
- c. That CNX Gas Company LLC has given the notice(s) required by § 45.1-361.22:2.A to all conflicting claimants identified in the above referenced pooling Order and any supplemental Orders pertaining thereto.
- d. That none of the conflicting claimants noticed have provided, within 45 days of the notice(s) given as provided in b. above, the Board, its designated agent the Director of the Division of Gas and Oil, the Operator and/or the Applicant evidence of either an agreement regarding the escrowed funds/royalties or a proceeding regarding same.
- e. That a detailed accounting in accordance with the applicable provisions of § 45.1-361.22 is submitted herewith and identified as Exhibit J.
- f. That an Exhibit identified as Table 1 is annexed hereto, and it specifies how the disbursement (s) is to be calculated and paid by the escrow agent.
- g. That Va. Code Ann. § 45.1-361.22:2.A. further provides that the Operator shall pay such royalties as may hereafter be payable directly to the gas claimant CNX Gas Company LLC and not escrow same. See Exhibit EE annexed hereto.

## **6. Attestation**

The foregoing Petition to the best of my knowledge, information, and belief is true and correct.

PROPERTY LINES SHOWN WERE TAKEN FROM MAPS PROVIDED BY CNX LAND RESOURCES, Inc. AND WERE NOT SURVEYED.

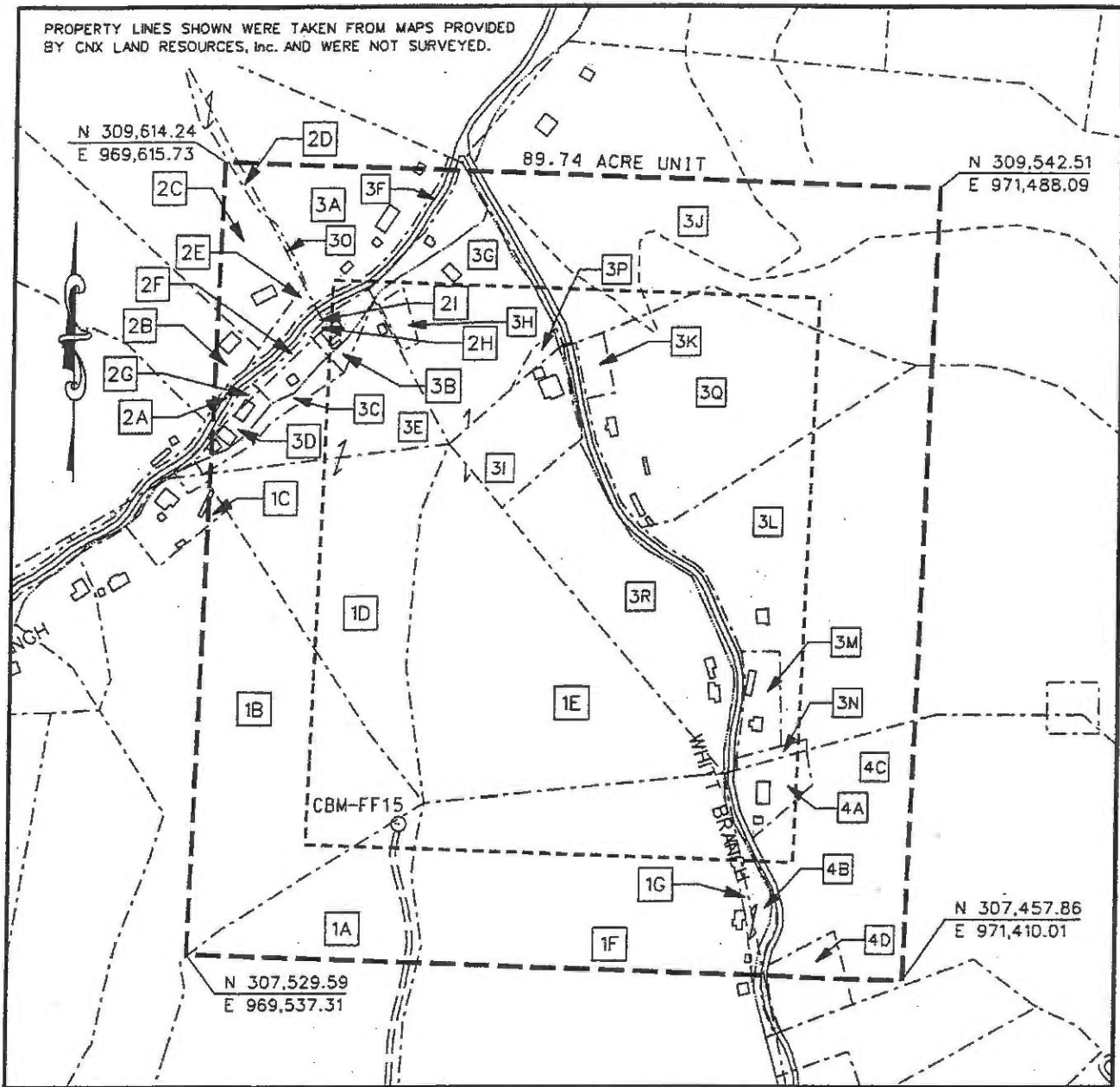
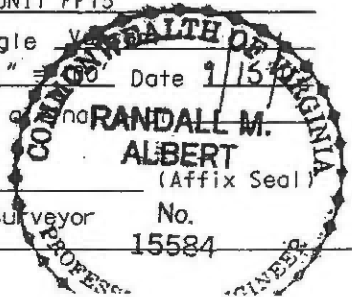

EXHIBIT A  
 OAKWOOD FIELD  
 UNIT FF-15  
 FORCE POOLING  
 VGOB-05-1018-1511

Company CNX Gas Company LLC Well Name and Number UNIT FF15  
 Tract No. \_\_\_\_\_ Elevation \_\_\_\_\_ Quadrangle V  
 County Buchanan District Hurricane Scale: 1" = 60' Date 1/15/00  
 This plat is a new plat X; an updated plat \_\_\_\_\_; or a revised plat \_\_\_\_\_  
 Form DGO-00-7 \_\_\_\_\_  
 Rev. 9/91 \_\_\_\_\_  
 Licensed Professional Engineer or Licensed Land Surveyor No. 15584



**CNX Gas Company LLC**  
**UNIT FF-15**  
**Tract Identifications**  
**(89.74 Acre Unit)**

- 1A. Harrison-Wyatt, LLC. Big Axe Tr. 3 (318 Acre Tract) – Coal  
Island Creek Coal Company/Consol Energy, Inc. - Coal Below Drainage Leased  
Jewell Smokeless Coal Corporation - Coal Above Jawbone Seam Leased  
CNX Gas Company LLC – CBM Leased  
CNX Gas Company LLC Surface and All Minerals except Coal  
2.89 acres                    3.2204%
- 1B. Harrison-Wyatt, LLC. Big Axe Tr. 3 (318 Acre Tract) – Coal  
Island Creek Coal Company/Consol Energy, Inc. - Coal Below Drainage Leased  
Jewell Smokeless Coal Corporation - Coal Above Jawbone Seam Leased  
CNX Gas Company LLC – CBM Leased  
Herman L. Hess, et al – Surface and All Minerals except Coal  
CNX Gas Company LLC – Oil, Gas and CBM Leased  
8.11 acres                    9.0372%
- 1C. Harrison-Wyatt, LLC. Big Axe Tr. 3 (318 Acre Tract) – Coal  
Island Creek Coal Company/Consol Energy, Inc. - Coal Below Drainage Leased  
Jewell Smokeless Coal Corporation - Coal Above Jawbone Seam Leased  
CNX Gas Company LLC – CBM Leased  
Luther Street, et ux – Surface and All Minerals except Coal  
0.02 acres                    0.0223%
- 1D. Harrison-Wyatt, LLC. Big Axe Tr. 3 (318 Acre Tract) – Coal  
Island Creek Coal Company/Consol Energy, Inc. - Coal Below Drainage Leased  
Jewell Smokeless Coal Corporation - Coal Above Jawbone Seam Leased  
CNX Gas Company LLC – CBM Leased  
Hobert Street, et ux – Surface and All Minerals except Coal  
CNX Gas Company LLC – Oil, Gas and CBM Leased  
6.31 acres                    7.0314%
- 1E. Harrison-Wyatt, LLC. Big Axe Tr. 3 (318 Acre Tract) – Coal  
Island Creek Coal Company/Consol Energy, Inc. - Coal Below Drainage Leased  
Jewell Smokeless Coal Corporation - Coal Above Jawbone Seam Leased  
CNX Gas Company LLC – CBM Leased  
Sylvia Rose, et al – Surface and All Minerals except Coal  
CNX Gas Company LLC – Oil, Gas and CBM Leased  
9.45 acres                    10.5304%
- 1F. Harrison-Wyatt, LLC. Big Axe Tr. 3 (318 Acre Tract) – Coal  
Island Creek Coal Company/Consol Energy, Inc. - Coal Below Drainage Leased  
Jewell Smokeless Coal Corporation - Coal Above Jawbone Seam Leased  
CNX Gas Company LLC – CBM Leased  
Kenneth W. Street, et ux – Surface and All Minerals except Coal  
9.12 acres                    10.1627%

# CNX Gas Company LLC

## UNIT FF-15

### Tract Identifications

(89.74 Acre Unit)

- 1G. Harrison-Wyatt, LLC. Big Axe Tr. 3 (318 Acre Tract) – Coal  
Island Creek Coal Company/Consol Energy, Inc. - Coal Below Drainage Leased  
Jewell Smokeless Coal Corporation - Coal Above Jawbone Seam Leased  
CNX Gas Company LLC – CBM Leased  
Kenneth W. Street, et ux – Surface and All Minerals except Coal  
0.18 acres 0.2006%
  
- 2. Harrison-Wyatt, LLC. Big Axe Tract 9 (400 Acre Tract) – All Minerals  
Island Creek Coal Company/Consol Energy, Inc. - Coal Below Drainage Leased  
Jewell Smokeless Coal Corporation - Coal Above Jawbone Seam Leased  
CNX Gas Company LLC – Oil, Gas and CBM Leased  
2.55 acres 2.8415%
  
- 2A. Commonwealth of Virginia - Surface
- 2B. Macie E. Beck, et vlr - Surface
- 2C. Harlis W. Keen, et ux – Surface
- 2D. Danny Street, et al - Surface
- 2E. Commonwealth of Virginia – Surface
- 2F. Unknown Surface Owner
- 2G. Unknown Surface Owner
- 2H. Unknown Surface Owner
- 2I. Unknown Surface Owner
  
- 3. Buckhorn Coal Mining (H.C. Stuart 425 Acre Tract) – All Minerals  
Reserve Coal Properties Company - Below Tiller Coal Leased  
Knox Creek Coal Corporation – Above Drainage Coal Leased  
CNX Gas Company LLC – Oil, Gas and CBM Leased  
45.07 acres 50.2229%
  
- 3A. Hobert Street, et ux - Surface
- 3B. CNX Gas Company LLC- Surface
- 3C. Hobert Street, et ux – Surface
- 3D. Unknown Surface Owner
- 3E. Hobert Street, et ux –
- 3F. Commonwealth of Virginia - Surface
- 3G. Unknown Surface Owner
- 3H. Unknown Surface Owner
- 3I. Unknown Surface Owner
- 3J. Unknown Surface Owner
- 3K. Unknown Surface Owner
- 3L. Unknown Surface Owner
- 3M. Unknown Surface Owner
- 3N. Unknown Surface Owner
- 3O. Harlis W. Keen, et ux - Surface
- 3P. Unknown Surface Owner
- 3Q. Unknown Surface Owner

**CNX Gas Company LLC**  
**UNIT FF-15**  
**Tract Identifications**  
**(89.74 Acre Unit)**

- 4. **Buckhorn Coal Company (H. C. Stuart 125 Acre Tract) – All Minerals**  
**Knox Creek Coal Corporation – Coal Above Drainage Seams Leased**  
**CNX Gas Company LLC – Oil, Gas and CBM Leased**  
6.04 acres                      6.7306%
  
- 4A. **Unknown Surface Owner**
- 4B. **Kenneth Street, et ux – Surface**
- 4C. **Jerry L. Smith, et ux - Surface**
- 4D. **Unknown Surface Owner**

VGOB Disbursement

Unit FF15

VGOB-05-1018-1511-02

Table 1

Tracts: 1B, 1D

Fractional	Net Acreage	Royalty	Escrowed	Percent of	Disbursement			
Ownership	Ownership	Split	Acres	Escrowed				
in Tract	inTract	Agreement	Disbursed	Disbursed				
			14.42000					
	1B	Tract 1B (total acreage)			8.11			
1	1B	Harrison-Wyatt, LLC\PO Box 11000, Danville, VA 24543		8.1100	50.00%	4.0550	28.1207%	\$7,503.99
2	1B	Herman Lee & Evia Christine Hess\1066 Tomahawk Road, Rowe, VA 24646		8.1100	50.00%	4.0550	28.1207%	\$7,503.99
	1D	Tract 1D (total acreage)						6.31
1	1D	Mabel Street\1405 Long Branch Road, Rowe, VA 24646		6.3100	100.00%	6.3100	43.7587%	\$11,676.98

**Wells contributing to the escrow account: CBM FF15 W/PL, CBM FF15A W/PL**

Exhibit E  
Unit FF-15  
Docket #VGOB 05-1018-1511-02  
List of Respondents in Escrow  
(89.74 Acre Unit)

---

Acres in Unit	Percent of Unit
---------------	--------------------

---

Escrowing not required

Exhibit EE  
Unit FF-15  
Docket #VGOB 05-1018-1511-02  
List of Respondents with Royalty Split Agreements/Court Orders/HB2058  
(89.74 Acre Unit)

	Acres in Unit	Percent of Unit	Percent of Escrow
<b><u>Tract #1A - 2.89 acres</u></b>			
<b><u>COAL OWNERSHIP</u></b>			
(1) Harrison-Wyatt, LLC, Tr.3 P.O. Box 11000 Danville, VA 24543	2.89 acres	3.2204%	<i>n/a</i>
<b><u>OIL &amp; GAS OWNERSHIP</u></b>			
(1) CNX Gas Company LLC 2481 John Nash Blvd. Bluefield, WV 24701	2.89 acres	3.2204%	<i>n/a</i>
<b><u>Tract #1B - 8.11 acres</u></b>			
<b><u>COAL OWNERSHIP</u></b>			
(1) Harrison-Wyatt, LLC, Tr.3 P.O. Box 11000 Danville, VA 24543	8.11 acres	9.0372%	<b>28.1207%</b> -50% (Royalty Split)
<b><u>OIL &amp; GAS OWNERSHIP</u></b>			
(1) Herman L. Hess, et al.			
(1) Herman Lee & Evia Christine Hess t/e 1066 Tomahawk Road Rowe, VA 24646	8.11 acres	9.0372%	<b>28.1207%</b> -50% (Royalty Split)
(2) Olbert Hess	<i>Life Estate</i>		
<b><u>Tract #1C - 0.02 acres</u></b>			
<b><u>COAL OWNERSHIP</u></b>			
(1) Harrison-Wyatt, LLC, Tr.3 P.O. Box 11000 Danville, VA 24543	0.02 acres	0.0223%	<i>n/a</i>
<b><u>OIL &amp; GAS OWNERSHIP</u></b>			
(1) Luther & Gay Street 1007 Tomahawk Drive Rowe, VA 24646	0.02 acres	0.0223%	<i>n/a</i>
<b><u>Tract #1D - 6.31 acres</u></b>			
<b><u>COAL OWNERSHIP</u></b>			
(1) Harrison-Wyatt, LLC, Tr.3 P.O. Box 11000 Danville, VA 24543	6.31 acres	7.0314%	<i>n/a</i>
<b><u>OIL &amp; GAS OWNERSHIP</u></b>			
(1) Hobert Street Heirs, Devisees, Successors or Assigns			
(a) Mabel Street 1405 Long Branch Road Rowe, VA 24646	6.31 acres	7.0314%	<b>43.7587%</b> <b>HB2058</b>
<b><u>Tract #1E - 9.45 acres</u></b>			
<b><u>COAL OWNERSHIP</u></b>			
(1) Harrison-Wyatt, LLC, Tr.3 P.O. Box 11000 Danville, VA 24543	9.45 acres	10.5304%	<i>n/a</i>

Exhibit EE  
Unit FF-15  
Docket #VGOB 05-1018-1511-02  
List of Respondents with Royalty Split Agreements/Court Orders/HB2058  
(89.74 Acre Unit)

	Acres in Unit	Percent of Unit	Percent of Escrow
<b><u>OIL &amp; GAS OWNERSHIP</u></b>			
(1) Sylvia Rose, et al.	9.45 acres	10.5304%	
(a) Scotty Cantrell P.O. Box 2463 Lebanon, VA 24266	4.725 acres 1/2 of 9.45 acres	5.2652%	<i>n/a</i>
(b) Jennifer Faith Cantrell P.O. Box 2463 Lebanon, VA 24266	4.725 acres 1/2 of 9.45 acres	5.2652%	<i>n/a</i>
<i>Note: Per Letter of Agreement fax dated 6/3/03, Carlos &amp; Sylvia Rose are to receive all payments.</i>			
(c) Sylvia & Carlos Rose 1381 Long Branch Rd. Rowe, VA 24646	<i>Life Estate Only</i>		<i>n/a</i>
(d) James Douglas Shortridge HC65 Box 7 Rowe, VA 24646	<i>Life Estate Only</i>		<i>n/a</i>
<b><u>Tract #1F - 9.12 acres</u></b>			
<b><u>COAL OWNERSHIP</u></b>			
(1) Harrison-Wyatt, LLC, Tr.3 P.O. Box 11000 Danville, VA 24543	9.12 acres	10.1627%	<i>n/a</i>
<b><u>OIL &amp; GAS OWNERSHIP</u></b>			
(1) Kenneth W. & Kathy Mae Street t/e 1426 Whitt Branch Rd. Rowe, VA 24646	9.12 acres	10.1627%	<i>n/a</i>
<i>Prevailing plaintiff under Case No. CL 347-11 Awarded 100% of the CBM royalty.</i>			
<b><u>Tract #1G - 0.18 acres</u></b>			
<b><u>COAL OWNERSHIP</u></b>			
(1) Harrison-Wyatt, LLC, Tr.3 P.O. Box 11000 Danville, VA 24543	0.18 acres	0.2006%	<i>n/a</i>
<b><u>OIL &amp; GAS OWNERSHIP</u></b>			
(1) Kenneth W. & Kathy Mae Street t/e 1426 Whitt Branch Rd. Rowe, VA 24646	0.18 acres	0.2006%	<i>n/a</i>
<i>Prevailing plaintiff under Case No. CL 347-11 Awarded 100% of the CBM royalty.</i>			
<b>Total Acreage Resolved</b>		36.0800	
<b>Total Percentage Resolved</b>			40.2050%

# AFFIDAVIT OF MAILING

COMMONWEALTH OF VIRGINIA  
COUNTY OF **BUCHANAN**

**Applicant:** CNX Gas Company LLC  
**Relief Sought:** Disbursement Petition for FF15  
VGOB: 05-1018-1511-02

I, Anita D. Duty, after being duly sworn upon oath, state as follows:

1. I am the Pooling Supervisor for CNX Land Resources, Inc. and am responsible for the notification process required by Va. Code Ann. §45.1-361.19 of the Code of Virginia and 4VAC25-160-40.

2. That on **September 10, 2015** a true and correct copy of the Notice of Hearing and Exhibits were mailed, via certified mail return receipt requested, based upon information and belief, the names and last-known addresses, where such addresses are known, of the parties owning an interest in this cause are set forth and attached hereto.

3. Notice of this cause has therefore been served by mail pursuant to the applicable statutes and rules of the Board.

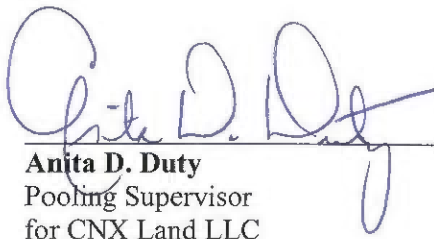
  
\_\_\_\_\_  
**Anita D. Duty**  
Pooling Supervisor  
for CNX Land LLC

STATE OF WEST VIRGINIA

COUNTY OF MERCER, TO-WIT:

TAKEN, SUBSCRIBED AND SWORN to before me this 2nd day of October,  
2015.

  
\_\_\_\_\_  
Notary Public

My commission expires: April 9, 2023



CERTIFICATION OF NOTICE

CNX Gas Company LLC

Unit FF15

VGOB 05-1018-1511-02

**Disbursement**

Last Name	First Name	MAILED	RECEIPT #		Received	
Harrison Wyatt LLC		9/10/15	7014349000018926	4165	9/14/2015	1
Hess	Herman Lee & Evia Christine	9/10/15	7014349000018926	4141	9/14/2015	2
Street	Mabel Jean	9/10/15	7014349000018926	4158	9/14/2015	3

SENDER: COMPLETE THIS SECTION	COMPLETE THIS SECTION ON DELIVERY	
<ul style="list-style-type: none"> <li>Complete items 1, 2, and 3.</li> <li>Print your name and address on the reverse so that we can return the card to you.</li> <li>Attach this card to the back of the mailpiece, or on the front if space permits.</li> </ul>	<p>A. Signature <input type="checkbox"/> Agent <input type="checkbox"/> Addressee</p> <p>B. Received by (Printed Name) <input type="checkbox"/> Agent LAWRENCE WYATT <input type="checkbox"/> Addressee</p> <p>C. Date of Delivery 9-14-15</p>	
<p>1. Article Addressed to:</p> <p>Harrison-Wyatt LLC P.O. Box 11000 Danville, VA 24543</p>	<p>D. Is delivery address different from item 1? <input type="checkbox"/> Yes If YES, enter delivery address below: <input type="checkbox"/> No</p> 	
<p>2. Article Number (Transfer from service label)</p> <p>9590 9403 0698 5196 3265 27</p> <p>7014 3490 0001 8926 4165</p>	<p>3. Service Type</p> <p><input type="checkbox"/> Adult Signature <input type="checkbox"/> Priority Mail Express®</p> <p><input type="checkbox"/> Adult Signature Restricted Delivery <input type="checkbox"/> Registered Mail™</p> <p><input type="checkbox"/> Certified Mail® <input type="checkbox"/> Registered Mail Restricted Delivery</p> <p><input type="checkbox"/> Certified Mail Restricted Delivery <input type="checkbox"/> Return Receipt for Merchandise</p> <p><input type="checkbox"/> Collect on Delivery <input type="checkbox"/> Signature Confirmation™</p> <p><input type="checkbox"/> Collect on Delivery Restricted Delivery <input type="checkbox"/> Signature Confirmation Restricted Delivery</p> <p>Mail Mail Restricted Delivery</p>	
<p>PS Form 3811, April 2015 PSN 7530-02-000-9053</p> <p style="text-align: right;">FF15 DISB Domestic Return Receipt</p>		

SENDER: COMPLETE THIS SECTION	COMPLETE THIS SECTION ON DELIVERY	
<ul style="list-style-type: none"> <li>Complete items 1, 2, and 3.</li> <li>Print your name and address on the reverse so that we can return the card to you.</li> <li>Attach this card to the back of the mailpiece, or on the front if space permits.</li> </ul>	<p>A. Signature <input type="checkbox"/> Agent <input checked="" type="checkbox"/> Addressee</p> <p>X Mable Street</p> <p>B. Received by (Printed Name) <input type="checkbox"/> Agent Mable Street <input type="checkbox"/> Addressee</p> <p>C. Date of Delivery</p>	
<p>1. Article Addressed to:</p> <p>Mabel Street 1405 Long Branch Road Rowe, VA 24646</p>	<p>D. Is delivery address different from item 1? <input type="checkbox"/> Yes If YES, enter delivery address below: <input type="checkbox"/> No</p>	
<p>2. Article Number (Transfer from service label)</p> <p>9590 9403 0698 5196 3265 34</p> <p>7014 3490 0001 8926 4158</p>	<p>3. Service Type</p> <p><input type="checkbox"/> Adult Signature <input type="checkbox"/> Priority Mail Express®</p> <p><input type="checkbox"/> Adult Signature Restricted Delivery <input type="checkbox"/> Registered Mail™</p> <p><input type="checkbox"/> Certified Mail® <input type="checkbox"/> Registered Mail Restricted Delivery</p> <p><input type="checkbox"/> Certified Mail Restricted Delivery <input type="checkbox"/> Return Receipt for Merchandise</p> <p><input type="checkbox"/> Collect on Delivery <input type="checkbox"/> Signature Confirmation™</p> <p><input type="checkbox"/> Collect on Delivery Restricted Delivery <input type="checkbox"/> Signature Confirmation Restricted Delivery</p> <p>Mail Mail Restricted Delivery</p>	
<p>PS Form 3811, April 2015 PSN 7530-02-000-9053</p> <p style="text-align: right;">FF15 DISB Domestic Return Receipt</p>		

SENDER: COMPLETE THIS SECTION	COMPLETE THIS SECTION ON DELIVERY	
<ul style="list-style-type: none"> <li>Complete items 1, 2, and 3.</li> <li>Print your name and address on the reverse so that we can return the card to you.</li> <li>Attach this card to the back of the mailpiece, or on the front if space permits.</li> </ul>	<p>A. Signature <input type="checkbox"/> Agent <input checked="" type="checkbox"/> Addressee</p> <p>X Christine Hess</p> <p>B. Received by (Printed Name) <input type="checkbox"/> Agent Christine Hess <input type="checkbox"/> Addressee</p> <p>C. Date of Delivery</p>	
<p>1. Article Addressed to:</p> <p>Herman Lee &amp; Evia Christine Hess 1066 Tomahawk Road Rowe, VA 24646</p>	<p>D. Is delivery address different from item 1? <input type="checkbox"/> Yes If YES, enter delivery address below: <input type="checkbox"/> No</p>	
<p>2. Article Number (Transfer from service label)</p> <p>9590 9403 0698 5196 3265 41</p> <p>7014 3490 0001 8926 4141</p>	<p>3. Service Type</p> <p><input type="checkbox"/> Adult Signature <input type="checkbox"/> Priority Mail Express®</p> <p><input type="checkbox"/> Adult Signature Restricted Delivery <input type="checkbox"/> Registered Mail™</p> <p><input type="checkbox"/> Certified Mail® <input type="checkbox"/> Registered Mail Restricted Delivery</p> <p><input type="checkbox"/> Certified Mail Restricted Delivery <input type="checkbox"/> Return Receipt for Merchandise</p> <p><input type="checkbox"/> Collect on Delivery <input type="checkbox"/> Signature Confirmation™</p> <p><input type="checkbox"/> Collect on Delivery Restricted Delivery <input type="checkbox"/> Signature Confirmation Restricted Delivery</p> <p>Mail Mail Restricted Delivery (over \$500)</p>	
<p>PS Form 3811, April 2015 PSN 7530-02-000-9053</p> <p style="text-align: right;">FF15 DISB Domestic Return Receipt</p>		

**Exhibit J**  
**Unit FF15 Escrow Account Reconciliation Summary**  
**VGOB 05-1018-1511**

CNX Deposit Information		
Check Date	Check Number	Total
1/18/2010	69905	\$20,542.45
2/22/2010	71569	\$255.79
3/22/2010	73181	\$535.51
4/20/2010	74963	\$438.00
5/19/2010	76555	\$428.21
6/21/2010	78249	\$299.46
7/20/2010	79829	\$302.48
8/20/2010	81420	\$346.09
9/22/2010	83020	\$327.90
10/19/2010	85018	\$400.10
11/19/2010	87945	\$247.00
12/20/2010	90503	\$246.63
1/20/2011	91779	\$183.76
2/24/2011	93441	\$280.94
3/21/2011	95019	\$279.50
4/20/2011	96592	\$268.58
5/19/2011	98343	\$506.83
6/21/2011	99917	\$783.16
7/19/2011	407	\$891.85
8/19/2011	2267	\$835.98
9/19/2011	3914	\$846.29
10/13/2011	6117	\$765.75
11/14/2011	8560	\$645.20
12/15/2011	10096	\$604.63
1/18/2012	11741	\$529.67
2/20/2012	13422	\$512.57
3/20/2012	15048	\$462.38
4/20/2012	16652	\$341.50
5/21/2012	18236	\$279.27
6/20/2012	19388	\$181.67
7/25/2012	23723	\$126.28
8/23/2012	0214000842	\$204.87
9/24/2012	0214002060	\$266.54
10/22/2012	0214006494	\$387.41
11/20/2012	0214012043	\$288.96
12/19/2012	0214017288	\$311.11
1/22/2013	0214022707	\$465.21
2/20/2013	E000004057	\$525.54
3/20/2013	E000005172	\$435.40
4/22/2013	E000006263	\$376.40
5/21/2013	E000007460	\$397.57
6/20/2013	E000008783	\$530.79
7/22/2013	E000010180	\$561.17
8/20/2013	E000011524	\$546.72
9/20/2013	E000012830	\$453.48
10/21/2013	E000016021	\$403.22

Escrow Bank Data														
Date	Escrow Royalty Deposits	Income	\$ Mkt Int	CDARS Int	Fees	Distributions	Audit Costs	Corrections	Gain/Loss	Royalty Bonus	Total Int. and Fees	Bank Balance	Running Balance	Difference
2/28/2009	\$0.00					\$0.00					\$0.00		\$0.00	\$0.00
1/1/2010	\$20,542.45	\$1.97			\$0.00	\$0.00					\$1.97	\$20,544.42	\$20,544.42	\$0.00
2/1/2010	\$255.79	\$3.95			(\$1.71)	\$0.00					\$2.24	\$20,802.45	\$20,802.45	\$0.00
3/1/2010	\$535.51	\$4.44			(\$1.73)	\$0.00		\$0.00			\$2.71	\$21,340.67	\$21,340.67	\$0.00
4/1/2010	\$438.00	\$4.69			(\$1.78)	\$0.00					\$2.91	\$21,781.58	\$21,781.58	\$0.00
5/1/2010	\$428.21	\$4.35			(\$1.82)	\$0.00					\$2.53	\$22,212.32	\$22,212.32	\$0.00
6/1/2010	\$299.46	\$4.57			(\$1.85)	\$0.00	(\$19.70)				(\$16.98)	\$22,494.80	\$22,494.80	\$0.00
7/1/2010	\$302.48		\$4.65	\$0.64	(\$1.87)	\$0.00					\$3.42	\$22,800.70	\$22,800.70	\$0.00
8/1/2010	\$346.09		\$4.03	\$1.57	(\$1.90)	\$0.00					\$3.70	\$23,150.49	\$23,150.49	\$0.00
9/1/2010	\$327.90		\$3.80	\$2.23	(\$1.93)	\$0.00					\$4.10	\$23,482.49	\$23,482.49	\$0.00
10/1/2010	\$400.10		\$3.60	\$3.22	(\$1.96)	\$0.00	(\$25.78)				(\$20.92)	\$23,861.67	\$23,861.67	\$0.00
11/1/2010	\$247.00		\$3.16	\$4.04	(\$1.99)	\$0.00					\$5.21	\$24,113.88	\$24,113.88	\$0.00
12/1/2010	\$246.63		\$2.51	\$6.06	(\$2.01)	\$0.00	(\$20.82)				(\$14.26)	\$24,346.25	\$24,346.25	\$0.00
1/31/2011	\$183.76		\$2.63	\$8.05	(\$2.25)	\$0.00	(\$1.82)				\$6.61	\$24,536.62	\$24,536.62	\$0.00
2/28/2011	\$280.94		\$1.80	\$8.21	(\$2.04)	\$0.00	(\$6.49)				\$1.48	\$24,819.04	\$24,819.04	\$0.00
3/31/2011	\$279.50		\$1.59	\$9.87	(\$2.07)	\$0.00	(\$8.70)				\$0.69	\$25,099.23	\$25,099.23	\$0.00
4/30/2011	\$268.58		\$1.27	\$10.01	(\$2.09)	\$0.00	(\$7.30)				\$1.89	\$25,369.70	\$25,369.70	\$0.00
5/31/2011	\$506.83		\$1.33	\$10.53	(\$2.11)	\$0.00	(\$5.00)				\$4.75	\$25,881.28	\$25,881.28	\$0.00
6/30/2011	\$783.16		\$1.40	\$10.27	(\$2.16)	\$0.00	(\$6.36)	\$0.03			\$3.18	\$26,667.62	\$26,667.62	\$0.00
7/31/2011	\$891.85		\$1.67	\$10.63	(\$2.22)	\$0.00	(\$3.94)				\$6.14	\$27,565.61	\$27,565.61	\$0.00
8/30/2011	\$835.98		\$1.24	\$11.80	(\$2.30)	\$0.00	(\$10.34)				\$0.40	\$28,401.99	\$28,401.99	\$0.00
9/30/2011	\$846.29		\$1.35	\$11.51	(\$2.37)	\$0.00	(\$5.62)				\$4.87	\$29,253.15	\$29,253.15	\$0.00
10/31/2011	\$765.75		\$1.35	\$12.33	(\$2.44)	\$0.00	(\$9.00)				\$2.24	\$30,021.14	\$30,021.14	\$0.00
11/30/2011	\$645.20		\$1.47	\$12.10	(\$2.50)	\$0.00	(\$7.74)				\$3.33	\$30,669.67	\$30,669.67	\$0.00
12/31/2011	\$604.63		\$1.76	\$12.79	(\$2.56)	\$0.00	(\$5.54)				\$6.45	\$31,280.75	\$31,280.75	\$0.00
1/31/2012	\$529.67		\$2.08	\$13.15	(\$2.61)	\$0.00	(\$10.60)				\$2.02	\$31,812.44	\$31,812.44	\$0.00
2/28/2012	\$512.57		\$1.70	\$12.20	(\$2.65)		(\$5.53)				\$5.72	\$32,330.73	\$32,330.73	\$0.00
3/31/2012	\$462.38		\$2.00	\$13.03	(\$2.69)		(\$4.55)				\$7.79	\$32,800.90	\$32,800.90	\$0.00
4/30/2012	\$341.50		\$0.80	\$13.93	(\$2.73)		(\$5.79)				\$6.21	\$33,148.61	\$33,148.61	\$0.00
5/31/2012	\$279.27		\$0.56	\$14.44	(\$2.76)		(\$2.36)				\$9.88	\$33,437.76	\$33,437.76	\$0.00
6/30/2012	\$181.67		\$0.52	\$14.36	(\$2.79)		(\$4.03)				\$8.06	\$33,627.49	\$33,627.49	\$0.00
7/31/2012			\$0.63	\$13.86	(\$2.80)		(\$2.47)				\$9.22	\$33,636.71	\$33,762.99	\$126.28
8/31/2012	\$331.15		\$0.68	\$12.16	(\$2.80)		(\$12.56)				(\$2.52)	\$33,965.34	\$33,965.34	\$0.00
9/30/2012			\$0.69	\$11.25	(\$2.83)		(\$3.36)				\$5.75	\$33,971.09	\$34,237.63	\$266.54
10/31/2012	\$653.95		\$0.74	\$11.24	(\$2.83)		(\$4.23)				\$4.92	\$34,629.96	\$34,629.96	\$0.00
11/30/2012	\$288.96		\$0.83	\$10.07	(\$2.89)		(\$3.42)				\$4.59	\$34,923.51	\$34,923.51	\$0.00
12/31/2012	\$311.11		\$0.85	\$8.90	(\$2.91)		(\$4.10)				\$2.74	\$35,237.36	\$35,237.36	\$0.00
1/31/2013	\$465.21		\$0.90	\$7.87	(\$2.94)		(\$3.15)				\$2.68	\$35,705.25	\$35,705.25	\$0.00
2/28/2013	\$525.54		\$0.89	\$7.12	(\$2.98)		(\$5.59)				(\$0.56)	\$36,230.23	\$36,230.23	\$0.00
3/31/2013	\$435.40		\$1.06	\$7.58	(\$3.02)		(\$3.60)				\$2.02	\$36,667.65	\$36,667.65	\$0.00
4/30/2013	\$376.40		\$1.11	\$7.07	(\$3.06)						\$5.12	\$37,049.17	\$37,049.17	\$0.00
5/31/2013	\$397.57		\$1.21	\$7.29	(\$3.09)						\$5.41	\$37,452.15	\$37,452.15	\$0.00
6/30/2013	\$530.79		\$1.25	\$7.05	(\$3.12)		(\$3.72)				\$1.46	\$37,984.40	\$37,984.40	\$0.00
7/31/2013	\$561.17		\$1.36	\$7.32	(\$3.17)						\$5.51	\$38,551.08	\$38,551.08	\$0.00
8/31/2013	\$546.72		\$1.16	\$7.91	(\$3.21)						\$5.86	\$39,103.66	\$39,103.66	\$0.00
9/30/2013	\$453.48		\$1.11	\$7.65	(\$3.26)						\$5.50	\$39,562.64	\$39,562.64	\$0.00
10/31/2013	\$403.22		\$1.22	\$7.90	(\$3.30)						\$5.82	\$39,971.68	\$39,971.68	\$0.00

**Exhibit J  
Unit FF15 Escrow Account Reconciliation Summary  
VGOB 05-1018-1511**

CNX Deposit Information		
Check Date	Check Number	Total
11/19/2013	E000017131	\$396.25
12/18/2013	E000018492	\$489.41
1/21/2014	E000019852	\$510.85
2/24/2014	E000021330	\$552.10
3/20/2014	E000022731	\$765.21
4/22/2014	E000024731	\$795.31
5/19/2014	E000026437	\$676.43
6/20/2014	E000028049	\$576.28
7/18/2014	E000030056	\$560.69
8/21/2014	E000031822	\$500.55
9/18/2014	E000033700	\$467.43
10/20/2014	E000037533	\$388.93
11/19/2014	E000039077	\$367.35
12/22/2014	E000040866	\$361.08
1/20/2015	E000042684	\$303.32
2/19/2015	E000044709	\$375.89
3/19/2015	E000046514	\$244.34
4/21/2015	E000048433	\$230.10
5/20/2015	E000051239	\$233.98
7/20/2015	E000055179	\$192.84

Escrow Bank Data															
Date	Escrow Royalty Deposits	Income	\$ Mkt Int	CDARS Int	Fees	Distributions	Audit Costs	Corrections	Gain/Loss	Royalty Bonus	Total Int. and Fees	Bank Balance	Running Balance	Difference	
11/30/2013	\$396.25		\$1.26	\$7.45	(\$3.33)						\$5.38	\$40,373.31	\$40,373.31	\$0.00	
12/31/2013	\$489.41		\$1.23	\$8.78	(\$3.36)						\$6.65	\$40,869.37	\$40,869.37	\$0.00	
1/31/2014	\$510.85		\$0.65	\$9.00	(\$3.41)						\$6.24	\$41,386.46	\$41,386.46	\$0.00	
2/28/2014	\$552.10		\$0.61	\$8.24	(\$3.45)						\$5.40	\$41,943.96	\$41,943.96	\$0.00	
3/31/2014	\$765.21		\$0.78	\$9.23	(\$3.50)						\$6.51	\$42,715.68	\$42,715.68	\$0.00	
4/30/2014	\$795.31		\$0.90	\$8.94	(\$3.56)						\$6.28	\$43,517.27	\$43,517.27	\$0.00	
5/31/2014	\$676.43		\$1.04	\$9.49	(\$3.63)						\$6.90	\$44,200.60	\$44,200.60	\$0.00	
6/30/2014	\$576.28		\$0.99	\$9.51	(\$3.68)						\$6.82	\$44,783.70	\$44,783.70	\$0.00	
7/31/2014	\$560.69		\$1.06	\$9.84	(\$3.73)						\$7.17	\$45,351.56	\$45,351.56	\$0.00	
8/31/2014	\$500.55		\$1.12	\$9.87	(\$3.78)						\$7.21	\$45,859.32	\$45,859.32	\$0.00	
9/30/2014	\$467.43		\$1.17	\$9.33	(\$3.78)						\$6.72	\$46,333.47	\$46,333.47	\$0.00	
10/31/2014	\$388.93		\$1.28	\$9.55	(\$3.86)						\$6.97	\$46,729.37	\$46,729.37	\$0.00	
11/30/2014	\$367.35		\$0.92	\$10.74	(\$3.89)						\$7.77	\$47,104.49	\$47,104.49	\$0.00	
12/31/2014	\$361.08		\$0.51	\$9.17	(\$3.89)						\$5.79	\$47,471.36	\$47,471.36	\$0.00	
1/31/2015	\$303.32		\$2.47	\$6.97	(\$3.96)						\$5.48	\$47,780.16	\$47,780.16	\$0.00	
2/28/2015	\$375.89		\$3.53	\$4.80	(\$3.98)						\$4.35	\$48,160.40	\$48,160.40	\$0.00	
3/31/2015	\$244.34		\$4.64	\$4.99	(\$4.01)						\$5.62	\$48,410.36	\$48,410.36	\$0.00	
4/30/2015	\$230.10		\$5.05	\$3.08	(\$4.03)						\$4.10	\$48,644.56	\$48,644.56	\$0.00	
5/31/2015	\$233.98		\$5.95	\$2.27	(\$4.05)						\$4.17	\$48,882.71	\$48,882.71	\$0.00	
6/30/2015			\$3.22	\$1.09	(\$4.07)	(\$22,393.07)					\$0.24	\$26,489.88	\$26,489.88	\$0.00	
7/31/2015	\$192.84		\$3.46	\$0.99	(\$2.21)						\$2.24	\$26,684.96	\$26,684.96	\$0.00	
											<b>Total</b>	\$239.87			

<b>Total Deposited</b>	<b>\$48,838.16</b>
<b>01 Disbursement</b>	<b>-\$22,393.07</b>
<b>Interest and Fees</b>	<b>\$239.87</b>
<b>Total</b>	<b>\$26,684.96</b>
<b>July 2015 First Bank and Trust balance</b>	<b>\$26,684.96</b>
<b>Difference</b>	<b>\$0.00</b>

# AFFIDAVIT OF MAILING – COAL OWNER

COMMONWEALTH OF VIRGINIA  
COUNTY OF **BUCHANAN**

**Applicant:** CNX Gas Company LLC  
**Relief Sought:** Disbursement Petition for FF15  
VGOB: 05-1018-1511-01

I, Anita D. Duty, after being duly sworn upon oath, state as follows:

1. I am the Pooling Supervisor for CNX Land Resources, Inc. and am responsible for the notification process required by Va. Code Ann. §45.1-361.19 of the Code of Virginia and 4VAC25-160-40.
2. That on July 13, 2015 a true and correct copy of the coal owner dismissal and prior order were mailed, via certified mail return receipt requested, based upon information and belief, the names and last-known addresses, where such addresses are known, of the parties owning an interest in this cause are set forth and attached hereto.
3. Notice of this cause has therefore been served by mail pursuant to the applicable statutes and rules of the Board.

  
\_\_\_\_\_  
**Anita D. Duty**  
Pooling Supervisor  
for CNX Land LLC

STATE OF WEST VIRGINIA

COUNTY OF MERCER, TO-WIT:

TAKEN, SUBSCRIBED AND SWORN to before me this 3rd day of September,  
2015.

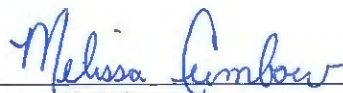
  
\_\_\_\_\_  
Notary Public

My commission expires: April 9, 2023



CERTIFICATION OF NOTICE

CNX Gas Company LLC

Unit FF15

VGOB 05-1018-1511-01

**Coal**

Last Name	First Name	MAILED	RECEIPT #	Received
Harrison Wyatt LLC(Coal Owner)		7/13/15	701434900001 6220	7/17/2015

**SENDER: COMPLETE THIS SECTION**

- Complete items 1, 2, and 3. Also complete item 4 if Restricted Delivery is desired.
- Print your name and address on the reverse so that we can return the card to you.
- Attach this card to the back of the mailpiece, or on the front if space permits.

1. Article Addressed to:

Harrison Wyatt LLC  
 PO Box 11000  
 Denville, VA 24543

**COMPLETE THIS SECTION ON DELIVERY**

Received by *[Signature]*  Agent  Addressee  
 Received by *[Signature]*  Agent  Addressee

C. Date of Delivery  
 7-17-13

D. Is delivery address different from item 1?  Yes  No  
 If YES, enter delivery address below:

3. Service Type
- Certified Mail®
  - Registered
  - Insured Mail
  - Priority Mail Express™
  - Return Receipt for Merchandise
  - Collect on Delivery

4. Restricted Delivery? (Extra Fee)  Yes  No

2014 3490 0001 8926 6220  
 PS Form 3811, July 2013 Domestic Return Receipt **FFIS**