

**BEFORE THE VIRGINIA GAS AND OIL BOARD**

**PETITIONER:** CNX Gas Company LLC

**DIVISION OF GAS AND OIL**

**DOCKET NO:** VGOB 01-0821-0914-02

**RELIEF SOUGHT: (1) DISBURSEMENT FROM ESCROW REGARDING TRACT(S) 1B, 1F, 1G, 1H, 1I, 1M, 2A, 2B, 2C (2) AND AUTHORIZATION FOR DIRECT PAYMENT OF ROYALTIES**

**HEARING DATE:** October 20, 2015

**DRILLING UNIT:** AY108

**RUSSELL COUNTY, VIRGINIA**

**PETITION FOR ORDER OF DISBURSEMENT OF ESCROW FUNDS**

**1. Petitioner and its counsel**

Petitioner is CNX Gas Company LLC, 627 Claypool Hill Mall Road, Cedar Bluff, VA 24609, (276) 596-5075. Petitioner's counsel is Mark A. Swartz, Hillard & Swartz, LLP, 122 Capital Street, Suite 201, Charleston, WV 25301.

**2. Relief Sought**

1) the disbursement of escrowed funds heretofore deposited with the Board's Escrow Agent, attributable to of Tracts 1B, 1F, 1G, 1H, 1I, 1M, 2A, 2B, 2C as depicted upon the annexed table; and (2) authorization to begin paying royalties directly to Gent Enterprises, LLP, Lucy Mae Blankenship, Sylvia J. Dye, James C & Patsy R. Coleman, and James P. Blankenship. Unit AY108.

**3. Legal Authority**

Va. Code Ann. § 45.1-361.1 et seq., 4 VAC 25-160-140., and relevant Virginia Gas and Oil Board Orders ("Board") heretofore promulgated pursuant to law.

**4. Type of Well(s)**

Coalbed Methane

**5. Factual basis for relief requested**

- a. Buckhorn Coal Company and Gent Enterprises LLP and James P. Blankenship have entered into royalty split agreement(s). Said royalty split agreement(s) allow the Applicant and Designated Operator to pay royalties directly to the persons identified in Exhibit EE.
- b. Lucy Mae Blankenship, Sylvia Dye, James C. & Patsy R. Coleman are the gas claimants in Tract 1F, 1G, 1H, 1I, 2A, 2B, & 2C. As such, is entitled to 100% of the CBM royalties now in escrow and as may be hereafter payable. See Va. Code Ann. § 45.1-361.22:2.A.
- c. That CNX Gas Company LLC has given the notice(s) required by § 45.1-361.22:2.A to all conflicting claimants identified in the above referenced pooling Order and any supplemental Orders pertaining thereto.
- d. That none of the conflicting claimants noticed have provided, within 45 days of the notice(s) given as provided in b. above, the Board, its designated agent the Director of the Division of Gas and Oil, the Operator and/or the Applicant evidence of either an agreement regarding the escrowed funds/royalties or a proceeding regarding same.
- e. That a detailed accounting in accordance with the applicable provisions of § 45.1-361.22 is submitted herewith and identified as Exhibit J.
- f. That an Exhibit identified as Table 1 is annexed hereto, and it specifies how the disbursement (s) is to be calculated and paid by the escrow agent.
- g. That Va. Code Ann. § 45.1-361.22:2.A. further provides that the Operator shall pay such royalties as may hereafter be payable directly to the gas claimant CNX Gas Company LLC and not escrow same. See Exhibit EE annexed hereto.

## **6. Attestation**

The foregoing Petition to the best of my knowledge, information, and belief is true and correct.

Property lines shown on this plat were provided by CNX Gas Company LLC and were taken from deed descriptions and chains of title of record. This does not represent a current boundary survey. This certification is as to the size, shape and location of the proposed unit.

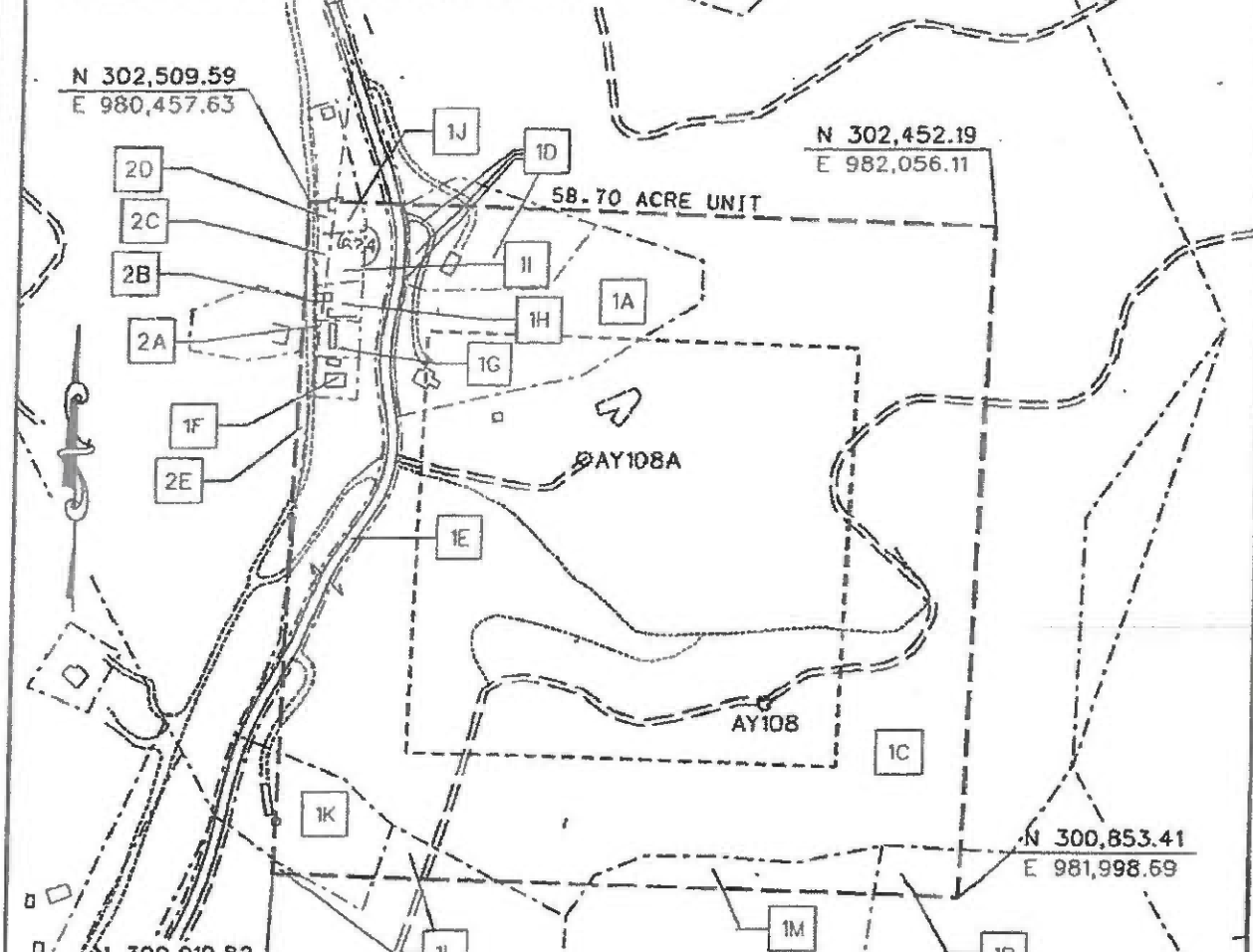

N 302,509.59  
E 980,457.63

N 302,452.19  
E 982,056.11

58.70 ACRE UNIT

N 300,853.41  
E 981,998.69

N 300,910.82  
E 980,400.21

BEARINGS AND DISTANCES TO OTHER WELLS WITHIN 2,500' RADIUS OF CBM-AY108A  
 CBM-AX107 N 50° 16' 20" W 1817.03'  
 CBM-AX108 N 1° 11' 02" W 1089.43'  
 CBM-AX108A N 5° 18' 16" E 1844.45'  
 CBM-AX109 N 55° 13' 10" E 2059.43'  
 CBM-AY108 S 65° 21' 15" W 1290.60'  
 CBM-AY108 S 65° 21' 15" E 712.70'

CBM-AY109 N 85° 14' 06" E 2168.84'  
 CBM-AZ108 S 11° 59' 45" W 1728.47'  
 CBM-AZ109 S 42° 56' 36" E 2183.50'  
 CBM-AX107 N 47° 1' 12" W 2439.32'  
 CBM-AX109A N 45° 29' 5" E 2450.88'  
 CBM-AY109A S 74° 52' 18" E 2113.33'  
 CBM-AZ108A S 21° 16' 59" E 1486.27'

- ⊙ CBM WELL
- ⊙ PROPOSED HORIZONTAL WELL
- ⊙ PROPOSED CBM WELL

*Richard C. Murphy*  
 RICHARD C. MURPHY  
 Lic. No. 041898  
 4-8-11  
 PROFESSIONAL ENGINEER

EXHIBIT A  
 MIDDLE RIDGE FIELD  
 UNIT AY108  
 FORCE POOLING  
 VGOB-01-0821-0914-01

Company CNX Gas Company LLC Name and Number UNIT AY108  
 Tract No. \_\_\_\_\_ Elevation \_\_\_\_\_ Quadrangle HONAKER  
 County RUSSELL District NEW GARDEN Scale: 1" = 400' Date \_\_\_\_\_  
 This plat is a new plat  ; an updated plat \_\_\_\_\_ ; or a final plat \_\_\_\_\_

Form DGD-CO-7 *Richard C. Murphy* (Affix Seal)  
 Rev. 9/91 Licensed Professional Engineer or Licensed Land Surveyor

## CNX GAS COMPANY LLC

### Unit AY108

#### Tract Identifications

(58.7 Acre Unit)

- 1A. Buckhorn Coal Company (Jacob Fuller 439.04 Acre Tract) – All Minerals  
Knox Creek Coal Company – Above Drainage Coal Leased  
CNX Gas Company LLC – Oil, Gas and CBM Leased  
Betty Blankenship - Surface  
4.12 Acres 7.0187%
- 1B. Buckhorn Coal Company (Jacob Fuller 439.04 Acre Tract) – Coal  
Knox Creek Coal Company – Above Drainage Coal Leased  
CNX Gas Company LLC – CBM Leased  
Gent Enterprises, LLP – Oil and Gas  
CNX Gas Company LLC - Oil, Gas & CBM Leased  
James P. Blankenship – Surface  
0.50 Acres 0.8518%
- 1C. Buckhorn Coal Company (Jacob Fuller 439.04 Acre Tract) - Fee  
Knox Creek Coal Company – Above Drainage Coal Leased  
CNX Gas Company LLC – Oil, Gas and CBM Leased  
47.25 Acres 80.4940%
- 1D. Buckhorn Coal Company (Jacob Fuller 439.04 Acre Tract) – All Minerals  
Knox Creek Coal Company – Above Drainage Coal Leased  
CNX Gas Company LLC – Oil, Gas and CBM Leased  
Ethel F. Compton - Surface  
1.75 Acres 2.9813%
- 1E. Buckhorn Coal Company (Jacob Fuller 439.04 Acre Tract) – All Minerals  
Knox Creek Coal Company – Above Drainage Coal Leased  
CNX Gas Company LLC – Oil, Gas and CBM Leased  
Commonwealth of Virginia - Surface  
0.62 Acres 1.0562%
- 1F. Buckhorn Coal Company (Jacob Fuller 439.04 Acre Tract) - Coal  
Knox Creek Coal Company – Above Drainage Coal Leased  
CNX Gas Company LLC – CBM Leased  
Bobby Blankenship, et ux – Surface, Oil and Gas  
0.23 Acres 0.3918%
- 1G. Buckhorn Coal Company (Jacob Fuller 439.04 Acre Tract) - Coal  
Knox Creek Coal Company – Above Drainage Coal Leased  
CNX Gas Company LLC – CBM Leased  
Bobby Blankenship, et ux. – Surface, Oil and Gas  
0.19 Acres 0.3237%

"This title block is for general informational purposes only and does not reflect an analysis of the severance deed and its effect upon coal bed methane ownership and should not be relied upon for such purpose."

## CNX GAS COMPANY LLC

### Unit AY108

#### Tract Identifications

(58.7 Acre Unit)

- 1H. Buckhorn Coal Company (Jacob Fuller 439.04 Acre Tract) - Coal  
Knox Creek Coal Company – Above Drainage Coal Leased  
CNX Gas Company LLC – CBM Leased  
Sylvia J. Dye – Surface, Oil and Gas  
0.20 Acres 0.3407%
- 1I. Buckhorn Coal Company (Jacob Fuller 439.04 Acre Tract) – Coal  
Knox Creek Coal Company – Above Drainage Coal Leased  
CNX Gas Company LLC – CBM Leased  
James C. Coleman, et ux – Surface, Oil and Gas  
0.23 Acres 0.3918%
- 1J. Buckhorn Coal Company (Jacob Fuller 439.04 Acre Tract) - Coal  
Knox Creek Coal Company – Above Drainage Coal Leased  
CNX Gas Company LLC – CBM Leased  
Verdie Martin – Surface, Oil and Gas  
CNX Gas Company LLC – Oil, Gas and CBM Leased  
0.12 Acres 0.2044%
- 1K. Buckhorn Coal Company (Jacob Fuller 439.04 Acre Tract) - Fee  
Knox Creek Coal Company – Above Drainage Coal Leased  
CNX Gas Company LLC – Oil, Gas and CBM Leased  
1.34 Acres 2.2828%
- 1L. Buckhorn Coal Company (Jacob Fuller 439.04 Acre Tract) - Fee  
Knox Creek Coal Company – Above Drainage Coal Leased  
CNX Gas Company LLC – Oil, Gas and CBM Leased  
0.44 Acres 0.7496%
- 1M. Buckhorn Coal Company (Jacob Fuller 439.04 Acre Tract) – Coal  
Knox Creek Coal Company – Above Drainage Coal Leased  
CNX Gas Company LLC – CBM Leased  
James P. Blankenship – Surface, Oil and Gas  
CNX Gas Company LLC - Oil, Gas & CBM Leased  
1.11 Acres 1.8910%
- 2A. Buckhorn Coal Company (J. C. Hurt 182 Acre Tract) - Coal  
Knox Creek Coal Company – Above Drainage Coal Leased  
CNX Gas Company LLC – CBM Leased  
Bobby Blankenship, et ux. – Surface, Oil and Gas  
0.01 Acres 0.0170%
- 2B. Buckhorn Coal Company (J. C. Hurt 182 Acre Tract) - Coal  
Knox Creek Coal Company – Above Drainage Coal Leased  
CNX Gas Company LLC – CBM Leased  
Sylvia J. Dye – Surface, Oil and Gas  
0.03 Acres 0.0511%

"This title block is for general informational purposes only and does not reflect an analysis of the severance deed and its effect upon coal bed methane ownership and should not be relied upon for such purpose."

**CNX GAS COMPANY LLC**

**Unit AY108**

**Tract Identifications**

**(58.7 Acre Unit)**

- 2C. Buckhorn Coal Company (J. C. Hurt 182 Acre Tract) - Coal  
Knox Creek Coal Company – Above Drainage Coal Leased  
CNX Gas Company LLC – CBM Leased  
James C. Coleman, et ux – Surface, Oil and Gas  
0.07 Acres 0.1193%
- 2D. Buckhorn Coal Company (J. C. Hurt 182 Acre Tract) - Coal  
Knox Creek Coal Company – Above Drainage Coal Leased  
CNX Gas Company LLC – CBM Leased  
Verdie Martin – Surface, Oil and Gas  
CNX Gas Company LLC – Oil, Gas and CBM Leased  
0.07 Acres 0.1193%
- 2E. Buckhorn Coal Company (J. C. Hurt 182 Acre Tract) - Fee  
Knox Creek Coal Company – Above Drainage Coal Leased  
CNX Gas Company LLC – Oil, Gas and CBM Leased  
0.42 Acres 0.7155%

"This title block is for general informational purposes only and does not reflect an analysis of the severance deed and its effect upon coal bed methane ownership and should not be relied upon for such purpose."



Exhibit E  
Unit AY-108  
Docket VGOB# 01-0821-0914-02  
List of Respondents requiring escrow  
(58.70 Acre Unit)

---

Acres in Unit	Interest in Unit
---------------	------------------

---

Escrowing not required

Exhibit EE  
Unit AY-108  
Docket #VGOB 01-0821-0914-02  
List of Respondents with Royalty Split Agreements/Court Orders/HB2058  
(58.70 Acre Unit)

	Acres in Unit	Interest in Unit	Percent of Escrow	
<b><u>Tract #1B, 0.50 acres</u></b>				
<i>A lawsuit filed by James Rasnake, et al. caused a title conflict between the Oil and Gas owners on this tract. Buckhorn Coal Company executed agreements with all parties and <u>have already been paid their 50% interest in this tract</u>. Now that the Rasnake case for this particular tract has been overturned, the oil and gas owner can be paid their 50% share that was being escrowed.</i>				
<b><u>COAL OWNERSHIP</u></b>				
(1) Buckhorn Coal Company (Jacob Fuller 439.04 Acre Tract) P. O. Box 187 Tazewell, VA 24651	0.50 acres	0.8518%	n/a	
<b><u>OIL &amp; GAS OWNERSHIP</u></b>				
(1) Gent Enterprises, LLP (21.75 Acre Tract) P.O. Box 330 Honaker, VA 24260	0.50 acres	0.8518%	14.1643%	-50% (Royalty Split)
<b><u>Tract #1F, 0.23 acres</u></b>				
<b><u>COAL OWNERSHIP</u></b>				
(1) Buckhorn Coal Company (Jacob Fuller 439.04 Acre Tract) P. O. Box 187 Tazewell, VA 24651	0.23 acres	0.3918%	n/a	
<b><u>OIL &amp; GAS OWNERSHIP</u></b>				
(1) Bobby & Lucy Mae Blankenship, T/E				
(a) Bobby Blankenship Heirs, Devisees, Successors or Assigns				
(b) Lucy Mae Blankenship 199 Romia Road Rowe, Va 24646	0.23 acres	0.3918%	13.0312%	HB2058
<b><u>Tract #1G, 0.19 acres</u></b>				
<b><u>COAL OWNERSHIP</u></b>				
(1) Buckhorn Coal Company (Jacob Fuller 439.04 Acre Tract) P. O. Box 187 Tazewell, VA 24651	0.19 acres	0.3237%	n/a	
<b><u>OIL &amp; GAS OWNERSHIP</u></b>				
(1) Bobby & Lucy Mae Blankenship, T/E				
(a) Bobby Blankenship Heirs, Devisees, Successors or Assigns				
(b) Lucy Mae Blankenship 199 Romia Road Rowe, Va 24646	0.19 acres	0.3237%	10.7649%	HB2058
<b><u>Tract #1H, 0.20 acres</u></b>				
<b><u>COAL OWNERSHIP</u></b>				
(1) Buckhorn Coal Company (Jacob Fuller 439.04 Acre Tract) P. O. Box 187 Tazewell, VA 24651	0.20 acres	0.3407%	n/a	

Exhibit EE  
Unit AY-108  
Docket #VGOB 01-0821-0914-02  
List of Respondents with Royalty Split Agreements/Court Orders/HB2058  
(58.70 Acre Unit)

	Acres in Unit	Interest in Unit	Percent of Escrow	
<b><u>OIL &amp; GAS OWNERSHIP</u></b>				
(1) Sylvia J. Dye 171 Romia Rd Rowe, Va 24646	0.20 acres	0.3407%	11.3314%	HB2058
<b><u>Tract #1I, 0.23 acres</u></b>				
<b><u>COAL OWNERSHIP</u></b>				
(1) Buckhorn Coal Company (Jacob Fuller 439.04 Acre Tract) P. O. Box 187 Tazewell, VA 24651	0.23 acres	0.3918%	n/a	
<b><u>OIL &amp; GAS OWNERSHIP</u></b>				
(1) James C. & Patsy R. Coleman, T/E 135 Lori Circle Chuckey, TN 37641	0.23 acres	0.3918%	13.0312%	HB2058
<b><u>Tract #1J, 0.12 acres</u></b>				
<b><u>COAL OWNERSHIP</u></b>				
(1) Buckhorn Coal Company (Jacob Fuller 439.04 Acre Tract) P. O. Box 187 Tazewell, VA 24651	0.12 acres	0.2044%	n/a	
<b><u>OIL &amp; GAS OWNERSHIP</u></b>				
(1) Verdie Martin 66 Kents Ridge Road Honaker, VA 24260	0.12 acres	0.2044%	n/a	
<b><u>Tract #1M, 1.11 acres</u></b>				
<i>A lawsuit filed by James Rasnake, et al. caused a title conflict between the Oil and Gas owners on this tract. Buckhorn Coal Company executed agreements with all parties and have already been paid their 50% interest in this tract. Now that the Rasnake case for this particular tract has been overturned, the oil and gas owner can be paid their 50% share that was being escrowed.</i>				
<b><u>COAL OWNERSHIP</u></b>				
(1) Buckhorn Coal Company (Jacob Fuller 439.04 Acre Tract) P. O. Box 187 Tazewell, VA 24651	1.11 acres	1.8910%	n/a	
<b><u>OIL &amp; GAS OWNERSHIP</u></b>				
(1) James P. Blankenship (15 Acre Tract) PO Box 114 Oakwood, VA 24631	1.11 acres	1.8910%	31.4448%	-50% (Royalty Split)
<b><u>Tract #2A, 0.01 acres</u></b>				
<b><u>COAL OWNERSHIP</u></b>				
(1) Buckhorn Coal Company (J.C. Hurt 182 Acre Tract) P. O. Box 187 Tazewell, VA 24651	0.01 acres	0.0170%	n/a	

Exhibit EE  
Unit AY-108  
Docket #VGOB 01-0821-0914-02  
List of Respondents with Royalty Split Agreements/Court Orders/HB2058  
(58.70 Acre Unit)

	Acres in Unit	Interest in Unit	Percent of Escrow
<b><u>OIL &amp; GAS OWNERSHIP</u></b>			
(1) Bobby & Lucy Mae Blankenship, T/E	0.01 acres	0.0170%	
(a) Bobby Blankenship Heirs, Devisees, Successors or Assigns			
(b) Lucy Mae Blankenship 199 Romia Road Rowe, Va 24646	0.01 acres	0.0170%	<b>0.5666% HB2058</b>
<b><u>Tract #2B, 0.03 acres</u></b>			
<b><u>COAL OWNERSHIP</u></b>			
(1) Buckhorn Coal Company (J.C. Hurt 182 Acre Tract) P. O. Box 187 Tazewell, VA 24651	0.03 acres	0.0511%	n/a
<b><u>OIL &amp; GAS OWNERSHIP</u></b>			
(1) Sylvia J. Dye 171 Romia Rd Rowe, Va 24646	0.03 acres	0.0511%	<b>1.6997% HB2058</b>
<b><u>Tract #2C, 0.07 acres</u></b>			
<b><u>COAL OWNERSHIP</u></b>			
(1) Buckhorn Coal Company (J.C. Hurt 182 Acre Tract) P. O. Box 187 Tazewell, VA 24651	0.07 acres	0.1193%	n/a
<b><u>OIL &amp; GAS OWNERSHIP</u></b>			
(1) James C. & Patsy R. Coleman, T/E 135 Lori Circle Chuckey, TN 37641	0.07 acres	0.1193%	<b>3.9660% HB2058</b>
<b><u>Tract #2D, 0.07 acres</u></b>			
<b><u>COAL OWNERSHIP</u></b>			
(1) Buckhorn Coal Company P. O. Box 187 Tazewell, VA 24651 (J.C. Hurt 182 Acre Tract)	0.07 acres	0.1193%	n/a
<b><u>OIL &amp; GAS OWNERSHIP</u></b>			
(1) Verdie Martin 66 Kents Ridge Road Honaker, VA 24260	0.07 acres	0.1193%	n/a

**AFFIDAVIT OF MAILING**

COMMONWEALTH OF VIRGINIA  
COUNTY OF **RUSSELL**

**Applicant:** CNX Gas Company LLC  
**Relief Sought:** Disbursement Petition for AY108  
VGOB: 01-0821-0914-02

I, Anita D. Duty, after being duly sworn upon oath, state as follows:

1. I am the Pooling Supervisor for CNX Land Resources, Inc. and am responsible for the notification process required by Va. Code Ann. §45.1-361.19 of the Code of Virginia and 4VAC25-160-40.

2. That on August 28, 2015 a true and correct copy of the Notice of Hearing and Exhibits were mailed, via certified mail return receipt requested, based upon information and belief, the names and last-known addresses, where such addresses are known, of the parties owning an interest in this cause are set forth and attached hereto.

3. Notice of this cause has therefore been served by mail pursuant to the applicable statutes and rules of the Board.

  
\_\_\_\_\_  
**Anita D. Duty**  
Pooling Supervisor  
for CNX Land LLC

STATE OF WEST VIRGINIA  
COUNTY OF MERCER, TO-WIT:

TAKEN, SUBSCRIBED AND SWORN to before me this 16th day of September,  
2015.

  
\_\_\_\_\_  
Notary Public

My commission expires: April 9, 2023

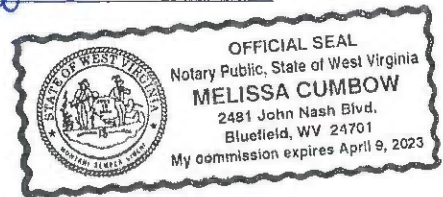

CERTIFICATION OF NOTICE  
CNX Gas Company LLC

Unit AY108  
VGOB 01-0821-0914-02  
Disbursement

Last Name	First Name	MAILED	RECEIPT #	RECEIVED	
Blankenship	Lucy Mae	8/28/2015	7014349000018926	1232	9/4/2015
Blankenship	James P	8/28/2015	7014349000018926	1225	9/8/2015
Coleman	James C & Patsy R	8/28/2015	7014349000018926	1218	9/4/2015
Dye	Sylvia J	8/28/2015	7014349000018926	1195	9/2/2015
Gent Enterprises LLP		8/28/2015	7014349000018926	1188	9/8/2015

SENDER: COMPLETE THIS SECTION	COMPLETE THIS SECTION ON DELIVERY	
<ul style="list-style-type: none"> <li>Complete items 1, 2, and 3. Also complete item 4 if Restricted Delivery is desired.</li> <li>Print your name and address on the reverse so that we can return the card to you.</li> <li>Attach this card to the back of the mailpiece, or on the front if space permits.</li> </ul>	A. Signature <input checked="" type="checkbox"/> <i>Lucy Blankenship</i> <input type="checkbox"/> Agent <input type="checkbox"/> Addressed	
1. Article Addressed to:	B. Received by (Printed Name)	C. Date of Delivery
Lucy Blankenship 199 ROMIA RD ROWE VA 24646-3007		
	D. Is delivery address different from item 1? <input type="checkbox"/> Yes If YES, enter delivery address below: <input type="checkbox"/> No	
	3. Service Type <input checked="" type="checkbox"/> Certified Mail® <input type="checkbox"/> Priority Mail Express™ <input type="checkbox"/> Registered <input type="checkbox"/> Return Receipt for Merchandise <input type="checkbox"/> Insured Mail <input type="checkbox"/> Collect on Delivery	
	4. Restricted Delivery? (Extra Fee) <input type="checkbox"/> Yes	
7014 3490 0001 8926 1232 <span style="float: right;">AY108 Disc</span>		
PS Form 3811, July 2013 Domestic Return Receipt		

SENDER: COMPLETE THIS SECTION	COMPLETE THIS SECTION ON DELIVERY	
<ul style="list-style-type: none"> <li>Complete items 1, 2, and 3. Also complete item 4 if Restricted Delivery is desired.</li> <li>Print your name and address on the reverse so that we can return the card to you.</li> <li>Attach this card to the back of the mailpiece, or on the front if space permits.</li> </ul>	A. Signature <input checked="" type="checkbox"/> <i>James P. Blankenship</i> <input type="checkbox"/> Agent <input type="checkbox"/> Addressed	
1. Article Addressed to:	B. Received by (Printed Name)	C. Date of Delivery
James P. Blankenship PO Box 114 Oakwood VA 24631-0114	<i>James P. Blankenship</i>	
	D. Is delivery address different from item 1? <input type="checkbox"/> Yes If YES, enter delivery address below: <input type="checkbox"/> No	
	3. Service Type <input checked="" type="checkbox"/> Certified Mail® <input type="checkbox"/> Priority Mail Express™ <input type="checkbox"/> Registered <input checked="" type="checkbox"/> Return Receipt for Merchandise <input type="checkbox"/> Insured Mail <input type="checkbox"/> Collect on Delivery	
	4. Restricted Delivery? (Extra Fee) <input type="checkbox"/> Yes	
7014 3490 0001 8926 1225 <span style="float: right;">AY108 Disc</span>		
PS Form 3811, July 2013 Domestic Return Receipt		

SENDER: COMPLETE THIS SECTION	COMPLETE THIS SECTION ON DELIVERY	
<ul style="list-style-type: none"> <li>Complete items 1, 2, and 3. Also complete item 4 if Restricted Delivery is desired.</li> <li>Print your name and address on the reverse so that we can return the card to you.</li> <li>Attach this card to the back of the mailpiece, or on the front if space permits.</li> </ul>	A. Signature <input checked="" type="checkbox"/> <i>James C. Coleman</i> <input type="checkbox"/> Agent <input type="checkbox"/> Addressed	
1. Article Addressed to:	B. Received by (Printed Name)	C. Date of Delivery
James C. & Patsy R. Coleman 135 LORI CIR CHUCKEY TN 37641-6145	<i>James C. Coleman</i>	<i>9-4-1</i>
	D. Is delivery address different from item 1? <input type="checkbox"/> Yes If YES, enter delivery address below: <input type="checkbox"/> No	
	3. Service Type <input checked="" type="checkbox"/> Certified Mail® <input type="checkbox"/> Priority Mail Express™ <input type="checkbox"/> Registered <input type="checkbox"/> Return Receipt for Merchandise <input type="checkbox"/> Insured Mail <input type="checkbox"/> Collect on Delivery	
	4. Restricted Delivery? (Extra Fee) <input type="checkbox"/> Yes	
7014 3490 0001 8926 1218 <span style="float: right;">AY108 Disc</span>		
PS Form 3811, July 2013 Domestic Return Receipt		

SENDER: COMPLETE THIS SECTION	COMPLETE THIS SECTION ON DELIVERY
<ul style="list-style-type: none"> <li>■ Complete items 1, 2, and 3. Also complete item 4 if Restricted Delivery is desired.</li> <li>■ Print your name and address on the reverse so that we can return the card to you.</li> <li>■ Attach this card to the back of the mailpiece, or on the front if space permits.</li> </ul>	<p>A. Signature  X <i>Sylvia J. Dye</i> <input type="checkbox"/> Agent <input type="checkbox"/> Addressee</p> <p>B. Received by (Printed Name) C. Date of Delivery</p>
<p>1. Article Addressed to:</p> <p>Sylvia J. Dye  171 ROMIA RD  ROWE VA 24646-3007</p>	<p>D. Is delivery address different from item 1? <input type="checkbox"/> Yes  If YES, enter delivery address below: <input type="checkbox"/> No</p> <p>3. Service Type  <input type="checkbox"/> Certified Mail® <input type="checkbox"/> Priority Mail Express™  <input type="checkbox"/> Registered <input checked="" type="checkbox"/> Return Receipt for Merchandise  <input type="checkbox"/> Insured Mail <input type="checkbox"/> Collect on Delivery</p> <p>4. Restricted Delivery? (Extra Fee) <input type="checkbox"/> Yes</p>
<p>7014 3490 0001 8926 1195 <span style="float: right;">AY108 Disb</span></p>	
<p>PS Form 3811, July 2013 Domestic Return Receipt</p>	

SENDER: COMPLETE THIS SECTION	COMPLETE THIS SECTION ON DELIVERY
<ul style="list-style-type: none"> <li>■ Complete items 1, 2, and 3. Also complete item 4 if Restricted Delivery is desired.</li> <li>■ Print your name and address on the reverse so that we can return the card to you.</li> <li>■ Attach this card to the back of the mailpiece, or on the front if space permits.</li> </ul>	<p>A. Signature  X <i>[Signature]</i> <input checked="" type="checkbox"/> Agent <input type="checkbox"/> Addressee</p> <p>B. Received by (Printed Name) C. Date of Delivery  <i>Harvey R. Gent</i> 07-08-15</p>
<p>1. Article Addressed to:</p> <p>Gent Enterprises  PO Box 330  Honaker VA 24260-0330</p>	<p>D. Is delivery address different from item 1? <input type="checkbox"/> Yes  If YES, enter delivery address below: <input checked="" type="checkbox"/> No</p> <p>3. Service Type  <input checked="" type="checkbox"/> Certified Mail® <input type="checkbox"/> Priority Mail Express™  <input type="checkbox"/> Registered <input checked="" type="checkbox"/> Return Receipt for Merchandise  <input type="checkbox"/> Insured Mail <input type="checkbox"/> Collect on Delivery</p> <p>4. Restricted Delivery? (Extra Fee) <input type="checkbox"/> Yes</p>
<p>7014 3490 0001 8926 1188 <span style="float: right;">AY108 Disb</span></p>	
<p>PS Form 3811, July 2013 Domestic Return Receipt</p>	



**Exhibit J**  
**Unit AY108 Escrow Account Reconciliation**  
**VGOB 01-0821-0914**

CNX Deposit Information		
Issue Date	Check Number	Check Amount
2/25/2008	28685	\$48.38
3/25/2008	30118	\$57.00
4/25/2008	31760	\$54.59
5/25/2008	33345	\$62.98
6/25/2008	35053	\$54.06
7/25/2008	36829	\$63.46
8/25/2008	38612	\$51.53
9/25/2008	40426	\$81.55
10/25/2008	42543	\$60.41
11/25/2008	45245	\$63.81
12/25/2008	47893	\$60.78
1/25/2009	49440	\$35.62
2/25/2009	52811	\$53.67
3/25/2009	54453	\$47.70
4/25/2009	56123	\$30.58
6/25/2009	59126	\$43.61
8/25/2009	61971	\$54.32
9/25/2009	63449	\$37.13
10/25/2009	64941	\$26.97
11/19/2009	67452	\$19.33
12/18/2009	69019	\$34.82
1/18/2010	70480	\$36.12
2/2/2010	72004	\$44.91
3/22/2010	73814	\$62.53
4/20/2010	75561	\$64.76
5/19/2010	77151	\$52.12
6/21/2010	78835	\$29.94
7/20/2010	80464	\$34.73
8/20/2010	81968	\$33.21
9/22/2010	83632	\$35.94
10/19/2010	86122	\$42.77
11/19/2010	89100	\$36.59
12/20/2010	90993	\$41.92
1/20/2011	92308	\$33.31
2/24/2011	93972	\$54.86
3/21/2011	95638	\$60.46
4/20/2011	97157	\$51.35
5/19/2011	98945	\$38.81
6/21/2011	100471	\$276.96
7/19/2011	1084	\$43.17
8/19/2011	2819	\$35.51
9/19/2011	4518	\$33.93
10/13/2011	7285	\$35.00
11/14/2011	9068	\$39.43
12/15/2011	10690	\$34.37
1/18/2012	12246	\$35.23
2/20/2012	14004	\$34.87
3/20/2012	15532	\$30.92
5/21/2012	18727	\$42.98
8/13/2012	25732	\$23.73
9/24/2012	0214001547	\$34.69
11/20/2012	0214011516	\$41.59
12/19/2012	0214016777	\$28.41
1/22/2013	0214022072	\$33.61
2/20/2013	E000003974	\$38.75
3/20/2013	E000005089	\$32.35
4/22/2013	E000006167	\$27.78
5/21/2013	E000007359	\$34.47
6/20/2013	E000008673	\$36.46

Escrow Bank Data													
Date	Royalty Deposits	Income	\$ Mkt Int	CDARS Int	Fees	Distributions	Audit Costs	Corrections	Gain/Loss	Total Int. and Fees	Ending Mkt Value	Running Balance	Difference
1/31/2008	\$0.00	\$9.31				\$0.00				\$9.31	\$3,697.57	\$3,697.57	-\$47.58
2/29/2008	\$48.38	\$7.93				\$0.00				\$7.93	\$3,753.88	\$3,706.30	-\$47.58
3/31/2008	\$57.00	\$7.03				\$0.00				\$7.03	\$3,817.91	\$3,770.33	-\$47.58
4/30/2008	\$54.59	\$5.34				\$0.00				\$5.34	\$3,879.84	\$3,830.26	-\$47.58
5/31/2008	\$62.98	\$4.46				\$0.00				\$4.46	\$3,945.28	\$3,897.70	-\$47.58
6/30/2008	\$54.06	\$4.51				\$0.00				\$4.51	\$4,003.85	\$3,956.27	-\$47.58
7/31/2008	\$63.46	\$4.41				\$0.00				\$4.41	\$4,071.72	\$4,024.14	-\$47.58
8/31/2008	\$51.53	\$5.69				\$0.00				\$5.69	\$4,128.94	\$4,081.36	-\$47.58
9/30/2008	\$81.55	\$5.14				\$0.00				\$5.14	\$4,215.63	\$4,168.05	-\$47.58
10/31/2008	\$60.41	\$4.21				\$0.00				\$4.21	\$4,280.25	\$4,232.67	-\$47.58
11/30/2008	\$63.81	\$5.64				\$0.00				\$5.64	\$4,349.70	\$4,302.12	-\$47.58
12/31/2008	\$60.78	\$2.31				\$0.00				\$2.31	\$4,412.79	\$4,365.21	-\$47.58
1/1/2009	\$0.00	\$0.22				\$0.00				\$0.22	\$4,413.01	\$4,401.05	-\$11.96
2/28/2009	\$89.29	(\$0.40)				\$0.00				(\$0.40)	\$4,501.90	\$4,454.32	-\$47.58
3/31/2009	\$47.70	\$1.11				\$0.00				\$1.11	\$4,550.71	\$4,503.13	-\$47.58
4/30/2009	\$30.58	(\$0.72)				\$0.00				(\$0.72)	\$4,580.57	\$4,532.99	-\$47.58
5/31/2009	\$0.00	(\$0.73)				\$0.00				(\$0.73)	\$4,579.84	\$4,532.26	-\$47.58
6/30/2009	\$43.61	(\$0.75)				\$0.00				(\$0.75)	\$4,622.70	\$4,575.12	-\$47.58
7/31/2009	\$0.00	(\$0.77)				\$0.00				(\$0.77)	\$4,621.93	\$4,574.35	-\$47.58
8/31/2009	\$54.32	(\$0.44)				\$0.00				(\$0.44)	\$4,675.81	\$4,628.23	-\$47.58
9/30/2009	\$37.13	(\$0.32)				\$0.00				(\$0.32)	\$4,712.62	\$4,665.04	-\$47.58
10/31/2009	\$26.97	(\$0.37)				\$0.00				(\$0.37)	\$4,739.22	\$4,691.64	-\$47.58
11/30/2009	\$19.33	(\$0.35)				\$0.00				(\$0.35)	\$4,758.20	\$4,710.62	-\$47.58
12/31/2009	\$34.82	(\$1.33)				\$0.00				(\$1.33)	\$4,791.69	\$4,744.11	-\$47.58
1/1/2010	\$36.12	\$0.89			\$0.00	\$0.00				\$0.89	\$4,827.26	\$4,781.12	-\$46.14
2/1/2010	\$44.91	\$0.93			(\$0.39)	\$0.00				\$0.54	\$4,872.71	\$4,826.57	-\$46.14
3/1/2010	\$62.53	\$1.04			(\$0.41)	\$0.00			\$0.00	\$0.63	\$4,935.87	\$4,889.73	-\$46.14
4/1/2010	\$64.76	\$1.08			(\$0.41)	\$0.00				\$0.67	\$5,001.30	\$4,955.16	-\$46.14
5/1/2010	\$52.12	\$1.00			(\$0.42)	\$0.00				\$0.58	\$5,054.00	\$5,007.86	-\$46.14
6/1/2010	\$29.94	\$1.04			(\$0.42)	\$0.00	(\$4.45)			(\$3.83)	\$5,080.11	\$5,033.97	-\$46.14
7/1/2010	\$34.73		\$1.05	\$0.15	(\$0.42)	\$0.00				\$0.78	\$5,115.62	\$5,069.48	-\$46.14
8/1/2010	\$33.21		\$0.90	\$0.35	(\$0.43)	\$0.00				\$0.82	\$5,149.65	\$5,103.51	-\$46.14
9/1/2010	\$35.94		\$0.84	\$0.50	(\$0.43)	\$0.00				\$0.91	\$5,186.50	\$5,140.36	-\$46.14
10/1/2010	\$42.77		\$0.79	\$0.72	(\$0.43)	\$0.00		(\$5.64)		(\$4.56)	\$5,224.71	\$5,178.57	-\$46.14
11/1/2010	\$36.59		\$0.68	\$0.90	(\$0.44)	\$0.00				\$1.14	\$5,262.44	\$5,216.30	-\$46.14
12/1/2010	\$41.92		\$0.54	\$1.34	(\$0.44)	\$0.00			(\$4.54)	(\$3.10)	\$5,301.26	\$5,255.12	-\$46.14
1/31/2011	\$33.31		\$0.56	\$1.77	(\$0.49)	\$0.00			(\$0.39)	\$1.45	\$5,336.02	\$5,289.88	-\$46.14
2/28/2011	\$54.86		\$0.38	\$1.80	(\$0.44)	\$0.00			(\$1.41)	\$0.33	\$5,391.21	\$5,345.07	-\$46.14
3/31/2011	\$60.46		\$0.33	\$2.16	(\$0.45)	\$0.00			(\$1.90)	\$0.14	\$5,451.81	\$5,405.67	-\$46.14
4/30/2011	\$51.35		\$0.27	\$2.19	(\$0.45)	\$0.00			(\$1.58)	\$0.43	\$5,503.59	\$5,457.45	-\$46.14
5/31/2011	\$38.81		\$0.27	\$2.30	(\$0.46)	\$0.00			(\$1.08)	\$1.03	\$5,543.43	\$5,497.29	-\$46.14
6/30/2011	\$276.96		\$0.29	\$2.23	(\$0.46)	\$0.00			(\$1.32)	\$0.74	\$5,821.13	\$5,774.99	-\$46.14
7/31/2011	\$43.17		\$0.37	\$2.31	(\$0.49)	\$0.00			(\$0.85)	\$1.34	\$5,865.64	\$5,819.50	-\$46.14
8/30/2011	\$35.51		\$0.24	\$2.51	(\$0.49)	\$0.00			(\$2.15)	\$0.11	\$5,901.26	\$5,855.12	-\$46.14
9/30/2011	\$33.93		\$0.23	\$2.45	(\$0.49)	\$0.00			(\$1.18)	\$1.01	\$5,936.20	\$5,890.06	-\$46.14
10/31/2011	\$35.00		\$0.25	\$2.51	(\$0.49)	\$0.00			(\$1.82)	\$0.45	\$5,971.65	\$5,925.51	-\$46.14
11/30/2011	\$39.43		\$0.25	\$2.46	(\$0.50)	\$0.00			(\$1.53)	\$0.68	\$6,011.76	\$5,965.62	-\$46.14
12/15/2011	\$34.37		\$0.27	\$2.60	(\$0.50)	\$0.00			(\$1.09)	\$1.28	\$6,047.41	\$6,001.27	-\$46.14
1/31/2012	\$35.23		\$0.31	\$2.57	(\$0.50)	\$0.00			(\$2.04)	\$0.34	\$6,082.98	\$6,036.84	-\$46.14
2/28/2012	\$34.87		\$0.29	\$2.38	(\$0.51)	\$0.00			(\$1.06)	\$1.10	\$6,118.95	\$6,072.81	-\$46.14
3/31/2012	\$30.92		\$0.32	\$2.55	(\$0.51)	\$0.00			(\$0.86)	\$1.50	\$6,151.37	\$6,105.23	-\$46.14
4/30/2012	\$10.10		\$0.14	\$2.61	(\$0.51)	\$0.00			(\$1.08)	\$1.16	\$6,162.63	\$6,149.37	-\$13.26
5/31/2012	\$24.98		\$0.09	\$2.71	(\$0.51)	\$0.00			(\$0.44)	\$1.85	\$6,189.46	\$6,151.22	-\$38.24
6/30/2012			\$0.09	\$2.61	(\$0.52)	\$0.00		\$18.00		\$19.46	\$6,208.92	\$6,170.68	-\$38.24
7/31/2012			\$0.13	\$2.52	(\$0.52)	\$0.00			(\$0.46)	\$1.67	\$6,210.59	\$6,172.35	-\$38.24
8/31/2012	\$23.73		\$0.14	\$2.21	(\$0.52)	\$0.00			(\$0.49)	(\$0.49)	\$6,233.83	\$6,195.59	-\$38.24
9/30/2012			\$0.14	\$2.04	(\$0.52)	\$0.00				\$1.04	\$6,234.87	\$6,196.63	-\$38.24
10/31/2012	\$34.69		\$0.15	\$2.03	(\$0.52)	\$0.00			(\$0.77)	\$0.89	\$6,270.45	\$6,232.21	-\$38.24
11/30/2012	\$41.59		\$0.15	\$1.82	(\$0.52)	\$0.00			(\$0.62)	\$0.83	\$6,312.87	\$6,274.63	-\$38.24
12/13/2012	\$28.41		\$0.15	\$1.61	(\$0.53)	\$0.00			(\$0.74)	\$0.49	\$6,341.77	\$6,303.53	-\$38.24
1/31/2013	\$33.61		\$0.16	\$1.42	(\$0.53)	\$0.00			(\$0.57)	\$0.48	\$6,375.86	\$6,337.62	-\$38.24
2/28/2013	\$38.75		\$0.15	\$1.29	(\$0.53)	\$0.00			(\$1.00)	(\$0.09)	\$6,414.52	\$6,376.28	-\$38.24
3/31/2013	\$32.35		\$0.17	\$1.37	(\$0.53)	\$0.00			(\$0.64)	\$0.37	\$6,447.24	\$6,409.00	-\$38.24
4/30/2013	\$27.78		\$0.17	\$1.28	(\$0.54)	\$0.00				\$0.91	\$6,475.93	\$6,437.69	-\$38.24
5/31/2013	\$34.47		\$0.18	\$1.32	(\$0.54)	\$0.00				\$0.96	\$6,511.36	\$6,473.12	-\$38.24
6/30/2013	\$36.46		\$0.18	\$1.28	(\$0.54)	\$0.00				\$0.27	\$6,548.09	\$6,509.85	-\$38.24

**Exhibit J**  
**Unit AY108 Escrow Account Reconciliation**  
**VGOB 01-0821-0914**

CNX Deposit Information		
Issue Date	Check Number	Check Amount
7/22/2013	E000010076	\$42.09
8/20/2013	E000011418	\$34.69
9/20/2013	E000012725	\$26.66
10/21/2013	E000015926	\$27.52
11/19/2013	E000017028	\$33.16
12/18/2013	E000018387	\$32.00
1/21/2014	E000019744	\$32.92
2/24/2014	E000021219	\$37.43
3/20/2014	E000022609	\$58.33
4/22/2014	E000024604	\$61.49
5/19/2014	E000026316	\$46.82
6/20/2014	E000027931	\$40.01
7/18/2014	E000029905	\$44.56
8/21/2014	E000031659	\$44.30
9/18/2014	E000033537	\$39.56
10/20/2014	E000037376	\$29.62
11/19/2014	E000038916	\$27.57
12/22/2014	E000040708	\$28.10
1/20/2015	E000042524	\$30.68
2/19/2015	E000044551	\$30.28
3/19/2015	E000046351	\$22.10
4/21/2015	E000048272	\$23.52
5/20/2015	E000051069	\$21.70

Escrow Bank Data													
Date	Royalty Deposits	Income	\$ Mkt Int	CDARS Int	Fees	Distributions	Audit Costs	Corrections	Gain/Loss	Total Int. and Fees	Ending Mkt Value	Running Balance	Difference
7/31/2013	\$42.09		\$0.19	\$1.33	(\$0.55)					\$0.97	\$6,591.15	\$6,552.91	-\$38.24
8/31/2013	\$34.69		\$0.21	\$1.33	(\$0.55)					\$0.99	\$6,626.83	\$6,588.59	-\$38.24
9/30/2013	\$26.66		\$0.19	\$1.29	(\$0.55)					\$0.93	\$6,654.42	\$6,616.18	-\$38.24
10/31/2013	\$27.52		\$0.20	\$1.33	(\$0.55)					\$0.98	\$6,682.92	\$6,644.68	-\$38.24
11/30/2013	\$33.16		\$0.20	\$1.25	(\$0.56)					\$0.89	\$6,716.97	\$6,678.73	-\$38.24
12/31/2013	\$32.00		\$0.22	\$1.27	(\$0.56)					\$0.93	\$6,749.90	\$6,711.66	-\$38.24
1/31/2014	\$32.92		\$0.92	\$0.00	(\$0.56)					\$0.36	\$6,783.18	\$6,744.94	-\$38.24
2/28/2014	\$37.43		\$0.99	\$0.00	(\$0.57)					\$0.42	\$6,821.03	\$6,782.79	-\$38.24
3/31/2014	\$58.33		\$1.09	\$0.00	(\$0.57)					\$0.52	\$6,879.88	\$6,841.64	-\$38.24
4/30/2014	\$61.49		\$1.09	\$0.00	(\$0.57)					\$0.52	\$6,941.89	\$6,903.65	-\$38.24
5/31/2014	\$46.82		\$1.14	\$0.00	(\$0.58)					\$0.56	\$6,989.27	\$6,951.03	-\$38.24
6/30/2014	\$40.01		\$0.98	\$0.32	(\$0.58)					\$0.72	\$7,030.00	\$6,991.76	-\$38.24
7/31/2014	\$44.56		\$1.14	\$0.00	(\$0.59)					\$0.55	\$7,075.11	\$7,036.87	-\$38.24
8/31/2014	\$44.30		\$1.17		(\$0.59)					\$0.58	\$7,119.99	\$7,081.75	-\$38.24
9/30/2014	\$39.56		\$1.13		(\$0.59)					\$0.54	\$7,160.09	\$7,121.85	-\$38.24
10/31/2014	\$29.62		\$1.18		(\$0.60)					\$0.58	\$7,190.29	\$7,152.05	-\$38.24
11/30/2014	\$27.57		\$1.23		(\$0.60)					\$0.63	\$7,218.49	\$7,180.25	-\$38.24
12/31/2014	\$28.10		\$2.31		(\$0.60)					\$1.71	\$7,248.30	\$7,210.06	-\$38.24
1/31/2015	\$30.68		\$1.77		(\$0.60)					\$1.17	\$7,280.15	\$7,241.91	-\$38.24
2/28/2015	\$30.28		\$1.13		(\$0.61)					\$0.52	\$7,310.95	\$7,272.71	-\$38.24
3/31/2015	\$22.10		\$1.21		(\$0.61)					\$0.60	\$7,333.65	\$7,295.41	-\$38.24
4/30/2015	\$23.52		\$1.19		(\$0.61)					\$0.58	\$7,357.75	\$7,319.51	-\$38.24
5/31/2015	\$21.70		\$1.23		(\$0.61)					\$0.62	\$7,380.07	\$7,341.83	-\$38.24
<b>Total</b>										\$386.31			

<b>Total</b>	<b>\$6,955.52</b>
<b>Interest &amp; Fees</b>	<b>\$386.31</b>
<b>Grand Total</b>	<b>\$7,341.83</b>
<b>First Bank and Trust balance</b>	<b>\$7,380.07</b>
5/31/2015	
<b>Difference</b>	<b>-\$38.24</b>

**AFFIDAVIT OF MAILING – COAL OWNER**

COMMONWEALTH OF VIRGINIA  
COUNTY OF **RUSSELL**

**Applicant:** CNX Gas Company LLC  
**Relief Sought:** Disbursement Petition for AY108  
VGOB: 01-0821-0914-01

I, Anita D. Duty, after being duly sworn upon oath, state as follows:

1. I am the Pooling Supervisor for CNX Land Resources, Inc. and am responsible for the notification process required by Va. Code Ann. §45.1-361.19 of the Code of Virginia and 4VAC25-160-40.

2. That on **June 23, 2015** a true and correct copy of the coal owner dismissal and prior order were mailed, via certified mail return receipt requested, based upon information and belief, the names and last-known addresses, where such addresses are known, of the parties owning an interest in this cause are set forth and attached hereto.

3. Notice of this cause has therefore been served by mail pursuant to the applicable statutes and rules of the Board.

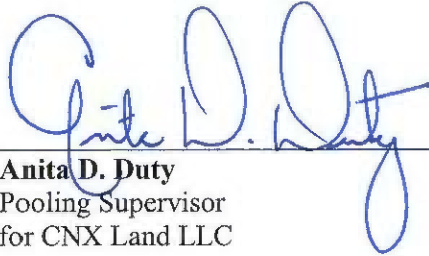
  
\_\_\_\_\_  
**Anita D. Duty**  
Pooling Supervisor  
for CNX Land LLC

STATE OF WEST VIRGINIA  
COUNTY OF MERCER, TO-WIT:

TAKEN, SUBSCRIBED AND SWORN to before me this 24th day of August,  
2015.

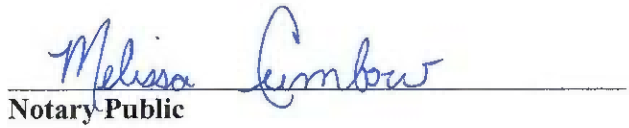
  
\_\_\_\_\_  
Notary Public

My commission expires: April 9, 2023



CERTIFICATION OF NOTICE  
CNX Gas Company LLC

Unit AY108  
VGOB 01-0821-0914-01  
**Coal dismissal letter**

Last Name	First Name	MAILED	RECEIPT #	RECEIVED
Buckhorn Coal Company	(Coal Owner)	6/23/15	70143490000185292	6/29/15



# USPS Tracking®



**Customer Service ›**  
Have questions? We're here to help.



**Get Easy Tracking Updates ›**  
Sign up for My USPS.

**Tracking Number: 70143490000189265292**

## Product & Tracking Information

**Postal Product:**

**Features:**  
Certified Mail™

## Available Actions

DATE & TIME	STATUS OF ITEM	LOCATION
June 29, 2015 , 9:20 am	Delivered	TAZEWELL, VA 24651
Your item was delivered at 9:20 am on June 29, 2015 in TAZEWELL, VA 24651.		
June 27, 2015 , 8:19 am	Available for Pickup	TAZEWELL, VA 24651
June 26, 2015 , 5:55 pm	Departed USPS Facility	CHARLESTON, WV 25350
June 24, 2015 , 9:31 pm	Arrived at USPS Facility	CHARLESTON, WV 25350

## Track Another Package

Tracking (or receipt) number

Track It

## Manage Incoming Packages

Track all your packages from a dashboard.  
No tracking numbers necessary.



**Sign up for My USPS ›**

### HELPFUL LINKS

- Contact Us
- Site Index
- FAQs

### ON ABOUT.USPS.COM

- About USPS Home
- Newsroom
- USPS Service Updates
- Forms & Publications
- Government Services
- Careers

### OTHER USPS SITES

- Business Customer Gateway
- Postal Inspectors
- Inspector General
- Postal Explorer
- National Postal Museum
- Resources for Developers

### LEGAL INFORMATION

- Privacy Policy
- Terms of Use
- FOIA
- No FEAR Act EEO Data