

BEFORE THE VIRGINIA GAS AND OIL BOARD

PETITIONER: CNX Gas Company LLC

DIVISION OF GAS AND OIL

DOCKET NO: VGOB 99-1019-0752-01

RELIEF SOUGHT: (1) DISBURSEMENT FROM ESCROW REGARDING TRACT(S) 2, 999 (2) AND AUTHORIZATION FOR DIRECT PAYMENT OF ROYALTIES

HEARING DATE: October 20, 2015

DRILLING UNIT: L43

BUCHANAN COUNTY, VIRGINIA

PETITION FOR ORDER OF DISBURSEMENT OF ESCROW FUNDS

1. Petitioner and its counsel

Petitioner is CNX Gas Company LLC, 627 Claypool Hill Mall Road, Cedar Bluff, VA 24609, (276) 596-5075. Petitioner's counsel is Mark A. Swartz, Hillard & Swartz, LLP, 122 Capital Street, Suite 201, Charleston, WV 25301.

2. Relief Sought

(1) Reimbursement of funds incorrectly deposited in Unit L43 to CNX Gas Company LLC. (2) the disbursement of escrowed funds heretofore deposited with the Board's Escrow Agent, attributable to of Tract 2, as depicted upon the annexed table; and (3) authorization to begin paying royalties directly to the parties per House Bill 2058; Pocahontas Land Corporation and to Buchanan County Virginia, successor in title. Unit L43.

3. Legal Authority

Va. Code Ann. § 45.1-361.1 et seq., 4 VAC 25-160-140., and relevant Virginia Gas and Oil Board Orders ("Board") heretofore promulgated pursuant to law.

4. Type of Well(s)

Coalbed Methane

5. Factual basis for relief requested

- a. The escrow account has been overpaid.
- b. Pocahontas Land Corporation and Buchanan County Virginia, successor in title is the gas claimant in Tract 2. As such, Pocahontas Land Corporation and Buchanan County Virginia, successor in title are entitled to 100% of the CBM royalties now in escrow and as may be hereafter payable. See Va. Code Ann. § 45.1-361.22:2.A.
- c. That CNX Gas Company LLC has given the notice(s) required by § 45.1-361.22:2.A to all conflicting claimants identified in the above referenced pooling Order and any supplemental Orders pertaining thereto.
- d. That none of the conflicting claimants noticed have provided, within 45 days of the notice(s) given as provided in b. above, the Board, its designated agent the Director of the Division of Gas and Oil, the Operator and/or the Applicant evidence of either an agreement regarding the escrowed funds/royalties or a proceeding regarding same.
- e. That a detailed accounting in accordance with the applicable provisions of § 45.1-361.22 is submitted herewith and identified as Exhibit J.
- f. That an Exhibit identified as Table 1 is annexed hereto, and it specifies how the disbursement (s) is to be calculated and paid by the escrow agent.
- g. That Va. Code Ann. § 45.1-361.22:2.A. further provides that the Operator shall pay such royalties as may hereafter be payable directly to the gas claimant Pocahontas Land Corporation and Buchanan County Virginia, successor in title and not escrow same. See Exhibit EE annexed hereto.

6. Attestation

The foregoing Petition to the best of my knowledge, information, and belief is true and correct.

AS SHOWN WERE TAKEN FROM MAPS
ED BY CONSOL Inc. AND WERE NOT SURVEYED.

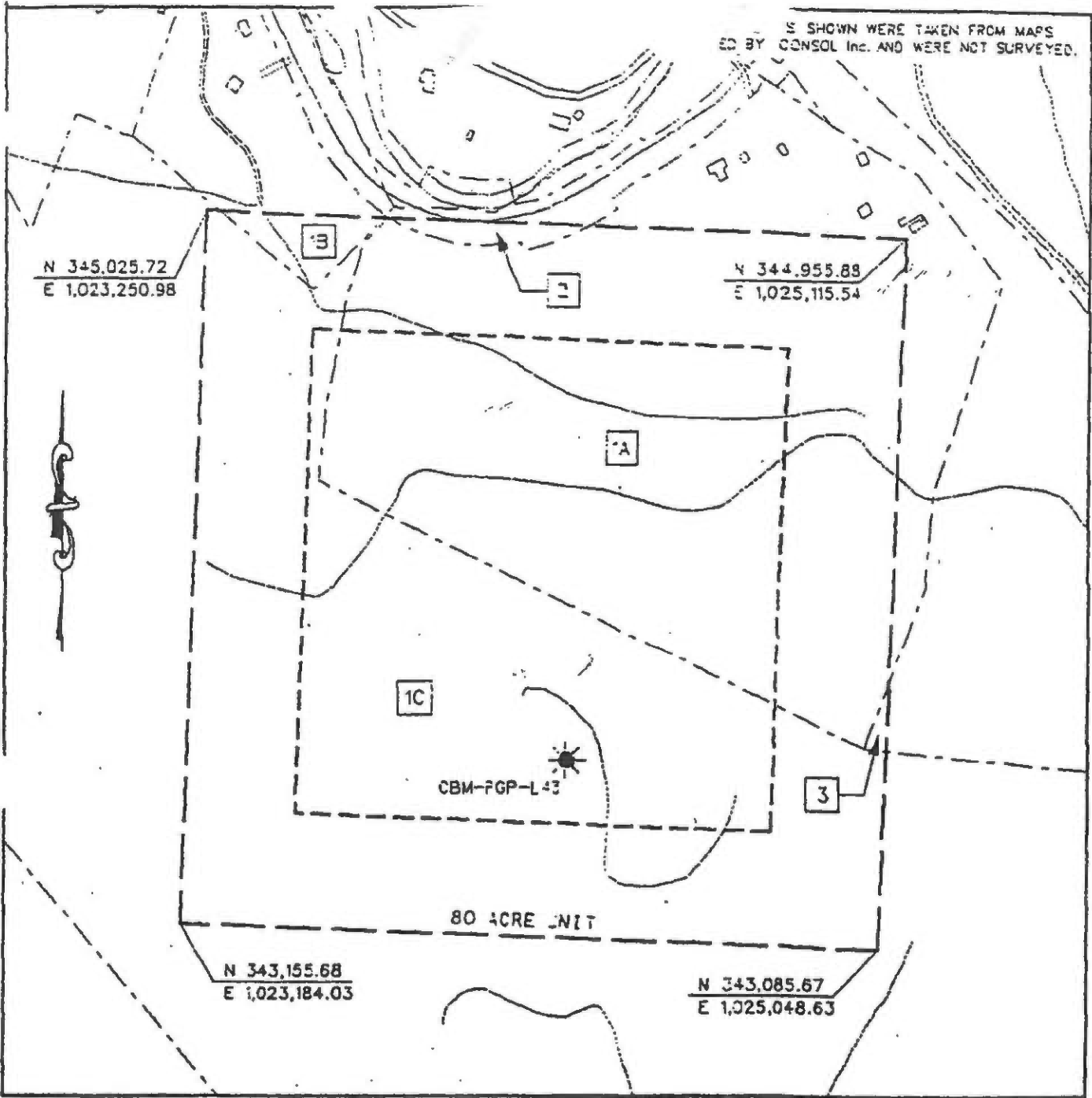

LEGEND



-  TRACT LAND HOOK
-  TRACT LAND ID'S

EXHIBIT A
OAKWOOD FIELD UNIT L-43
FORCE POOLING
VG08-99-1019-0752

Company Pocahontas Gas Partnership Well Name and Number UNIT L43
 Tract No. _____ Elevation _____ Quadrangle Jewell Ridge
 County Buchanan District Garden Scale: 1" = 400' Date 9/9/99
 This plat is a new plat X : an updated plat _____ : or a final plat _____

Form DG0-G0-7 Claude A. May (Affix Seal)
 Rev. 8/91 Page Number 3.

POCAHONTAS GAS PARTNERSHIP

UNIT L - 43

Tract Identifications

1. Mary McNeil Heirs - Coal, Oil & Gas
Coal Lessees
None of record
Pocahontas Gas Partnership - Oil & Gas Lessee
Pocahontas Gas Partnership - CBM Lessee
79.25 acres 99.0625%

- 1A. Stella Carlson - Surface
- 1B. Macie Salters - Surface
- 1C. Mary McNeil Heirs - Surface

2. Norfolk Southern Corp. - Coal, (surface to 800') & Oil & Gas
Mary McNeil Heirs - Coal below 800'
Coal Lessees
None of Record
Pocahontas Gas Partnership - CBM Lessee below 800'
0.60 acres 0.7500%

3. Robert White, Heirs, et al. - Fee
Coal Lessees
None of Records
Oil & Gas Lessees
None of Record
0.15 acres 0.1875%

VGOB Disbursement

Unit L43

VGOB-99-1019-0752-01

Table 2 (pay percentage on balance after deducting the above balance)

2, 999

Fractional Ownership	Net Acreage Ownership	Royalty Split Agreement	Escrowed Acres	Percent of Escrowed Funds	Disbursement			
in Tract	inTract		Disbursed	Disbursed				
			0.60000					
2	Tract 2 (total acreage)		0.60					
1	2	Buchanan County, VA P.O. Box 1056, Grundy, VA 24614		0.6000	100.00%	0.6000	100.0000 %	\$1,012.24

Wells contributing to the escrow account: PGP L43 W/PL, CBM L43B W/PL, CBM L43A W/PL, CBM L43C W/PL

Exhibit E
Unit L-43
Docket # VGOB-99-1019-0752-01
List of Respondents that require Escrow
(80.00 Acre Unit)

Acres in Unit

Percent
of Unit

Escrowing not required

Exhibit EE
Unit L-43
Docket # VGOB-99-1019-0752-01
List of Respondents with Royalty Split Agreements/Court Orders/HB2058
(80.00 Acre Unit)

	Acres in Unit	Percent of Unit	Percent of Escrow
<u>Tract #2, .60 Acres</u>			
<u>COAL OWNERSHIP</u>			
(1) Betty Jean Bishop, et al. a/k/a John & Mary McNeil Heirs, Devisees, Successors, or Assigns (<i>John McNeil 750.00 acre tract</i>) <i>Coal Below 800'</i>	0.60 acres	0.7500%	
(a) Stella McNeil Carson Heirs, Devisees, Successors or Assigns (1/3)			
(a.1) Betty Jean Bishop <i>See (c.1) below</i> 420 Andover Place Kingsport, TN 37663-3090			
(b) Virgie Clifton Heirs, Devisees, Successors or Assigns (1/3)			
(b.1) J. W. Clifton Heirs, Devisees, Successors or Assigns (1/12)			
(b.1.1) John W. Clifton, II 212 Grayson Avenue Richlands, VA 24641	0.025 acres 1/24 of .60 acres	0.0313%	<i>n/a</i>
(b.1.2) Mary C. Mumpower 804 Holston Avenue Bristol, TN 37620	0.025 acres 1/24 of .60 acres	0.0313%	<i>n/a</i>
(b.2) Judy Taylor 20223 Vances Mill Road Abingdon, VA 24210	0.050 acres 1/12 of .60 acres	0.0625%	<i>n/a</i>
(b.3) Kyle Clifton 7319 Craftown Road Fairfax Station, VA 22039	0.050 acres 1/12 of .60 acres	0.0625%	<i>n/a</i>
(b.4) Daris Clifton c/o Martin K. Alloy, POA 11111 Sunset Hill Road, Suite 200 Reston, VA 20190	0.050 acres 1/12 of .60 acres	0.0625%	<i>n/a</i>
(c) Macie Salyers Heirs, Devisees, Successors or Assigns (1/3)			
(c.1) Betty J. Bishop ** 420 Andover Place Kingsport, TN 37663	0.240 acres 2/5 of .60 acres	0.3000%	<i>n/a</i>
** Note: 1/15th interest from Macie Salyers and an additional 1/3rd interest from Stella Carlson			
(c.2) Johnny M. Salyers P.O. Box 474 Duffield, VA 24244-0474	0.040 acres 1/15 of .60 acres	0.0500%	<i>n/a</i>
(c.3) Don R. Salyers 1402 Whitley Drive Kingsport, TN 37660	0.040 acres 1/15 of .60 acres	0.0500%	<i>n/a</i>
(c.4) James E. Salyers 491 New Summerville Road Kingsport, TN 37663	0.040 acres 1/15 of .60 acres	0.0500%	<i>n/a</i>

Exhibit EE
Unit L-43
Docket # VGOB-99-1019-0752-01
List of Respondents with Royalty Split Agreements/Court Orders/HB2058
(80.00 Acre Unit)

	Acres in Unit	Percent of Unit	Percent of Escrow
(c.5) Wanda Lawson 204 Stafford Ct. Johnson City, TN 37615-6233	0.040 acres 1/15 of .60 acres	0.0500%	<i>n/a</i>

OIL & GAS OWNERSHIP

(1) Norfolk Southern Corporation *Deeded to Buchanan County on 5/12/2003 under DB569 / PG498*

(a) Norfolk Southern Corporation c/o Pocahontas Land Corporation, Agent P. O. Box 1517 Bluefield, WV 24701	0.60 acres	0.7500%	100.0000% HB2058
---	------------	---------	-----------------------------------

*Norfolk Southern Corporation deeded the property to Buchanan County, VA 5/12/2003.
Norfolk Southern Corporation is entitled to 100% of the money in Escrow (HB2058) until the date it was sold.
The remaining 100% of the royalties will go to Buchanan County, Virginia after June 2003*

(b) Buchanan County, Virginia P.O. Box 1056 Grundy, VA 24614	0.60 acres	0.7500%	100.0000% HB2058
--	------------	---------	-----------------------------------

AFFIDAVIT OF MAILING

COMMONWEALTH OF VIRGINIA
COUNTY OF **BUCHANAN**

Applicant: CNX Gas Company LLC
Relief Sought: Disbursement Petition for L43
VGOB: 99-1019-0752-01

I, Anita D. Duty, after being duly sworn upon oath, state as follows:

1. I am the Pooling Supervisor for CNX Land Resources, Inc. and am responsible for the notification process required by Va. Code Ann. §45.1-361.19 of the Code of Virginia and 4VAC25-160-40.
2. That on September 10, 2015 a true and correct copy of the Notice of Hearing and Exhibits were mailed, via certified mail return receipt requested, based upon information and belief, the names and last-known addresses, where such addresses are known, of the parties owning an interest in this cause are set forth and attached hereto.
3. Notice of this cause has therefore been served by mail pursuant to the applicable statutes and rules of the Board.

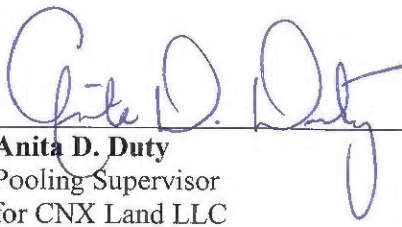

Anita D. Duty
Pooling Supervisor
for CNX Land LLC

STATE OF WEST VIRGINIA

COUNTY OF MERCER, TO-WIT:

TAKEN, SUBSCRIBED AND SWORN to before me this 2nd day of October,
2015.

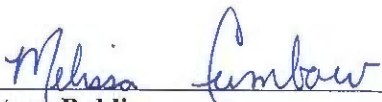

Notary Public

My commission expires: April 9, 2023



CERTIFICATION OF NOTICE

CNX Gas Company LLC

Unit J45, K45, L43

VGOB 02-0716-1043-02, 04-0316-1262-02, 99-1019-0752-01

Disbursement

Last Name	First Name	J45	K45	L43	MAILED	RECEIPT #	Received
Buchanan County		X	X	x	9/10/2015	701434900001	8926 9/14/2015
Norfolk Southern Corp. c/o Pocahontas Land Corp				x	9/10/2015	7015152000035333	5702 9/15/2015
CNX Gas Company LLC				x	Hand Delivered		

SENDER: COMPLETE THIS SECTION	COMPLETE THIS SECTION ON DELIVERY												
<ul style="list-style-type: none"> Complete items 1, 2, and 3. Print your name and address on the reverse so that we can return the card to you. Attach this card to the back of the mailpiece, or on the front if space permits. 	<p>A. Signature <input checked="" type="checkbox"/> Agent <input checked="" type="checkbox"/> Addressee</p> <p>B. Received by (Printed Name) <i>DAVIS</i> C. Date of Delivery</p>												
<p>1. Article Addressed to:</p> <p>Norfolk Southern Corporation c/o Pocahontas Land Corporation P.O. Box 1517 Bluefield, WV 24701</p>  <p>9590 9403 0698 5196 3263 12</p>	<p>D. Is delivery address different from item 1? <input type="checkbox"/> Yes If YES, enter delivery address below: <input type="checkbox"/> No</p> <p>3. Service Type</p> <table border="0"> <tr> <td><input type="checkbox"/> Adult Signature</td> <td><input type="checkbox"/> Priority Mail Express®</td> </tr> <tr> <td><input type="checkbox"/> Adult Signature Restricted Delivery</td> <td><input type="checkbox"/> Registered Mail™</td> </tr> <tr> <td><input type="checkbox"/> Certified Mail®</td> <td><input type="checkbox"/> Registered Mail Restricted Delivery</td> </tr> <tr> <td><input type="checkbox"/> Certified Mail Restricted Delivery</td> <td><input type="checkbox"/> Return Receipt for Merchandise</td> </tr> <tr> <td><input type="checkbox"/> Collect on Delivery</td> <td><input type="checkbox"/> Signature Confirmation™</td> </tr> <tr> <td><input type="checkbox"/> Collect on Delivery Restricted Delivery</td> <td><input type="checkbox"/> Signature Confirmation Restricted Delivery</td> </tr> </table>	<input type="checkbox"/> Adult Signature	<input type="checkbox"/> Priority Mail Express®	<input type="checkbox"/> Adult Signature Restricted Delivery	<input type="checkbox"/> Registered Mail™	<input type="checkbox"/> Certified Mail®	<input type="checkbox"/> Registered Mail Restricted Delivery	<input type="checkbox"/> Certified Mail Restricted Delivery	<input type="checkbox"/> Return Receipt for Merchandise	<input type="checkbox"/> Collect on Delivery	<input type="checkbox"/> Signature Confirmation™	<input type="checkbox"/> Collect on Delivery Restricted Delivery	<input type="checkbox"/> Signature Confirmation Restricted Delivery
<input type="checkbox"/> Adult Signature	<input type="checkbox"/> Priority Mail Express®												
<input type="checkbox"/> Adult Signature Restricted Delivery	<input type="checkbox"/> Registered Mail™												
<input type="checkbox"/> Certified Mail®	<input type="checkbox"/> Registered Mail Restricted Delivery												
<input type="checkbox"/> Certified Mail Restricted Delivery	<input type="checkbox"/> Return Receipt for Merchandise												
<input type="checkbox"/> Collect on Delivery	<input type="checkbox"/> Signature Confirmation™												
<input type="checkbox"/> Collect on Delivery Restricted Delivery	<input type="checkbox"/> Signature Confirmation Restricted Delivery												
<p>2. Article Number (Transfer from carrier label)</p> <p>7015 1520 0003 5333 5702</p>	<p>Mail Mail Restricted Delivery (over \$500)</p>												
<p>PS Form 3811, April 2015 PSN 7530-02-000-9053 <i>L43 DISB</i> Domestic Return Receipt</p>													

SENDER: COMPLETE THIS SECTION	COMPLETE THIS SECTION ON DELIVERY												
<ul style="list-style-type: none"> Complete items 1, 2, and 3. Print your name and address on the reverse so that we can return the card to you. Attach this card to the back of the mailpiece, or on the front if space permits. 	<p>A. Signature <input type="checkbox"/> Agent <input checked="" type="checkbox"/> Addressee</p> <p>B. Received by (Printed Name) C. Date of Delivery</p>												
<p>1. Article Addressed to:</p> <p>Buchanan County Virginia PO Box 1056 Grundy, VA 24614</p>  <p>9590 9403 0698 5196 3265 72</p>	<p>D. Is delivery address different from item 1? <input type="checkbox"/> Yes If YES, enter delivery address below: <input type="checkbox"/> No</p> <p>3. Service Type</p> <table border="0"> <tr> <td><input type="checkbox"/> Adult Signature</td> <td><input type="checkbox"/> Priority Mail Express®</td> </tr> <tr> <td><input type="checkbox"/> Adult Signature Restricted Delivery</td> <td><input type="checkbox"/> Registered Mail™</td> </tr> <tr> <td><input type="checkbox"/> Certified Mail®</td> <td><input type="checkbox"/> Registered Mail Restricted Delivery</td> </tr> <tr> <td><input type="checkbox"/> Certified Mail Restricted Delivery</td> <td><input type="checkbox"/> Return Receipt for Merchandise</td> </tr> <tr> <td><input type="checkbox"/> Collect on Delivery</td> <td><input type="checkbox"/> Signature Confirmation™</td> </tr> <tr> <td><input type="checkbox"/> Collect on Delivery Restricted Delivery</td> <td><input type="checkbox"/> Signature Confirmation Restricted Delivery</td> </tr> </table>	<input type="checkbox"/> Adult Signature	<input type="checkbox"/> Priority Mail Express®	<input type="checkbox"/> Adult Signature Restricted Delivery	<input type="checkbox"/> Registered Mail™	<input type="checkbox"/> Certified Mail®	<input type="checkbox"/> Registered Mail Restricted Delivery	<input type="checkbox"/> Certified Mail Restricted Delivery	<input type="checkbox"/> Return Receipt for Merchandise	<input type="checkbox"/> Collect on Delivery	<input type="checkbox"/> Signature Confirmation™	<input type="checkbox"/> Collect on Delivery Restricted Delivery	<input type="checkbox"/> Signature Confirmation Restricted Delivery
<input type="checkbox"/> Adult Signature	<input type="checkbox"/> Priority Mail Express®												
<input type="checkbox"/> Adult Signature Restricted Delivery	<input type="checkbox"/> Registered Mail™												
<input type="checkbox"/> Certified Mail®	<input type="checkbox"/> Registered Mail Restricted Delivery												
<input type="checkbox"/> Certified Mail Restricted Delivery	<input type="checkbox"/> Return Receipt for Merchandise												
<input type="checkbox"/> Collect on Delivery	<input type="checkbox"/> Signature Confirmation™												
<input type="checkbox"/> Collect on Delivery Restricted Delivery	<input type="checkbox"/> Signature Confirmation Restricted Delivery												
<p>2. Article Number (Transfer from carrier label)</p> <p>7014 3490 0001 8926 4127</p>	<p>Mail Mail Restricted Delivery (over \$500)</p>												
<p>PS Form 3811, April 2015 PSN 7530-02-000-9053 <i>J45FK45 DISB</i> Domestic Return Receipt</p>													

Exhibit J
Unit L43 Escrow Account Reconciliation
VGOB 99-1019-0752

CNX Deposit Information		
Check Date	Check Number	Total
7/25/2000		\$29.92
10/25/2000		\$25.31
2/23/2001		\$29.77
4/25/2001		\$32.92
7/25/2001		\$33.44
12/21/2001		\$27.14
2/25/2002		\$6.36
9/25/2002	19467	\$28.22
12/24/2002	21483	\$11.38
3/25/2003	24481	\$26.36
7/25/2003	27243	\$33.50
12/24/2003	31433	\$28.50
4/23/2004	35619	\$33.04
7/23/2004	38613	\$29.45

Escrow Bank Data															
Date	Escrow Royalty Deposits	Income	\$ Mrket Int	CDARS Int	Fees	Distributions	Audit Costs	Corrections	Gain/Loss	Royalty Bonus	Total Int. and Fees	Bank Balance	Running Balance	Difference	
9/30/2000	\$0.00	\$0.12				\$0.00					\$0.12	\$0.38	\$30.04	\$29.66	
10/31/2000		\$0.23									\$0.23	\$0.61	\$55.58	\$55.58	
12/31/2000	\$0.00	\$0.24				\$0.00					\$0.24	\$26.40	\$55.82	\$29.42	
1/31/2001	\$0.00	\$0.50				\$0.00					\$0.50	\$26.64	\$56.32	\$29.68	
2/28/2001	\$29.77	\$0.27				\$0.00					\$0.27	\$56.67	\$86.36	\$29.69	
3/31/2001	\$0.00	\$0.30				\$0.00					\$0.30	\$56.94	\$86.66	\$29.72	
4/30/2001		\$0.26									\$0.26	\$57.20	\$119.84	\$119.84	
5/31/2001	\$0.00	\$0.34				\$0.00					\$0.34	\$90.43	\$120.18	\$29.75	
6/30/2001	\$0.00	\$0.33				\$0.00					\$0.33	\$90.69	\$120.51	\$29.82	
7/31/2001	\$33.44	\$0.25				\$0.00					\$0.25	\$124.47	\$154.20	\$29.73	
8/31/2001	\$0.00	\$0.22				\$0.00					\$0.22	\$124.80	\$154.42	\$29.62	
9/30/2001	\$0.00	\$0.00				\$0.00					\$0.00	\$125.05	\$154.42	\$29.37	
10/31/2001	\$0.00	\$0.22				\$0.00					\$0.22	\$125.27	\$154.64	\$29.37	
11/30/2001	\$0.00	\$0.13				\$0.00					\$0.13	\$125.45	\$154.77	\$29.32	
12/31/2001	\$27.14	\$0.10				\$0.00					\$0.10	\$152.81	\$182.01	\$29.20	
1/31/2002	\$0.00	\$0.11				\$0.00					\$0.11	\$152.94	\$182.12	\$29.18	
2/28/2002	\$6.36	\$0.00				\$0.00					\$0.00	\$159.40	\$188.48	\$29.08	
3/31/2002	\$0.00	\$0.12				\$0.00					\$0.12	\$159.51	\$188.60	\$29.09	
4/30/2002	\$0.00	\$0.10				\$0.00					\$0.10	\$159.51	\$188.70	\$29.19	
5/31/2002	\$0.00	\$0.10				\$0.00					\$0.10	\$159.63	\$188.80	\$29.17	
6/30/2002	\$0.00	\$0.10				\$0.00					\$0.10	\$159.73	\$188.90	\$29.17	
7/31/2002	\$0.00	\$0.11				\$0.00					\$0.11	\$159.83	\$189.01	\$29.18	
8/31/2002	\$0.00	\$0.10				\$0.00					\$0.10	\$159.93	\$189.11	\$29.18	
9/30/2002	\$28.22	\$0.11				\$0.00					\$0.11	\$188.26	\$217.44	\$29.18	
10/31/2002	\$0.00	\$0.11				\$0.00					\$0.11	\$188.36	\$217.55	\$29.19	
11/30/2002	\$0.00	\$0.05				\$0.00					\$0.05	\$188.47	\$217.60	\$29.13	
12/31/2002	\$11.38	\$0.04				\$0.00					\$0.04	\$199.96	\$229.02	\$29.06	
1/31/2003	\$29.92	\$0.02				\$0.00					\$0.02	\$229.93	\$229.04	-\$0.89	
2/28/2003	\$0.00	\$0.04				\$0.00					\$0.04	\$256.35	\$255.47	-\$0.88	
3/31/2003	\$26.36	\$0.03				\$0.00					\$0.03	\$256.39	\$255.51	-\$0.88	
4/30/2003	\$0.00	\$0.04				\$0.00					\$0.04	\$256.42	\$255.53	-\$0.89	
5/31/2003	\$0.00	\$0.02				\$0.00					\$0.02	\$256.46	\$255.54	-\$0.92	
6/30/2003	\$0.00	\$0.01				\$0.00					\$0.01	\$289.98	\$289.05	-\$0.93	
7/31/2003	\$33.50	\$0.01				\$0.00					\$0.01	\$289.99	\$289.06	-\$0.93	
8/31/2003	\$0.00	\$0.01				\$0.00					\$0.01	\$290.00	\$289.08	-\$0.92	
9/30/2003	\$0.00	\$0.02				\$0.00					\$0.02	\$290.01	\$289.09	-\$0.92	
10/31/2003	\$0.00	\$0.01				\$0.00					\$0.01	\$290.03	\$289.12	-\$0.91	
11/30/2003	\$0.00	\$0.03				\$0.00					\$0.03	\$318.54	\$317.64	-\$0.90	
12/31/2003	\$28.50	\$0.02				\$0.00					\$0.02	\$318.57	\$317.65	-\$0.92	
1/31/2004	\$0.00	\$0.01				\$0.00					\$0.01	\$318.59	\$317.68	-\$0.91	
2/28/2004	\$0.00	\$0.03				\$0.00					\$0.03	\$318.60	\$317.72	-\$0.88	
3/31/2004	\$0.00	\$0.04				\$0.00					\$0.04	\$351.67	\$350.81	-\$0.86	
4/30/2004	\$33.04	\$0.05				\$0.00					\$0.05	\$351.71	\$350.88	-\$0.83	
5/31/2004	\$0.00	\$0.07				\$0.00					\$0.07	\$351.76	\$351.04	-\$0.72	
6/30/2004	\$0.00	\$0.16				\$0.00					\$0.16	\$381.28	\$380.68	-\$0.60	
7/31/2004	\$29.45	\$0.19				\$0.00					\$0.19	\$381.44	\$380.90	-\$0.54	
8/31/2004	\$0.00	\$0.22				\$0.00					\$0.22	\$381.63	\$381.19	-\$0.44	
9/30/2004	\$0.00	\$0.29				\$0.00					\$0.29	\$381.63	\$381.19	-\$0.44	

Exhibit J
Unit L43 Escrow Account Reconciliation
VGOB 99-1019-0752

CNX Deposit Information		
Check Date	Check Number	Total
11/24/2004	43097	\$26.45
12/24/2004	44088	\$6.63
3/24/2005	48106	\$28.90
6/24/2005	51762	\$29.85
9/23/2005	55447	\$30.00
12/23/2005	59181	\$27.05
3/24/2006	63772	\$41.67
5/25/2006	66576	\$26.91
7/25/2006	69234	\$25.79
10/25/2006	2780	\$33.49
1/25/2007	7026	\$25.40
3/25/2007	10964	\$30.72
6/25/2007	16043	\$37.71
9/25/2007	20589	\$34.54
10/25/2007	22181	\$8.77
1/25/2008	27178	\$25.28
4/25/2008	31910	\$26.89
7/25/2008	37001	\$28.57
9/25/2008	40596	\$37.30
10/25/2008	42728	\$12.96

Escrow Bank Data														
Date	Escrow Royalty Deposits	Income	\$ Mrket Int	CDARS Int	Fees	Distributions	Audit Costs	Corrections	Gain/Loss	Royalty Bonus	Total Int. and Fees	Bank Balance	Running Balance	Difference
10/31/2004	\$0.00	\$0.31				\$0.00					\$0.31	\$381.85	\$381.50	-\$0.35
11/30/2004	\$26.45	\$0.42				\$0.00					\$0.42	\$408.59	\$408.37	-\$0.22
12/31/2004	\$6.63	\$0.48				\$0.00					\$0.48	\$415.53	\$415.48	-\$0.05
1/31/2005	\$0.00	\$0.50				\$0.00					\$0.50	\$415.95	\$415.98	\$0.03
2/28/2005	\$0.00	\$0.66				\$0.00					\$0.66	\$416.43	\$416.64	\$0.21
3/31/2005	\$28.90	\$0.71				\$0.00					\$0.71	\$445.83	\$446.25	\$0.42
4/30/2005	\$0.00	\$0.77				\$0.00					\$0.77	\$446.49	\$447.02	\$0.53
5/31/2005	\$0.00	\$0.82				\$0.00					\$0.82	\$447.20	\$447.84	\$0.64
6/30/2005	\$29.85	\$0.92				\$0.00					\$0.92	\$477.82	\$478.61	\$0.79
7/31/2005	\$0.00	\$1.05				\$0.00					\$1.05	\$478.64	\$479.66	\$1.02
8/31/2005	\$0.00	\$1.09				\$0.00					\$1.09	\$479.56	\$480.75	\$1.19
9/30/2005	\$30.00	\$1.12				\$0.00					\$1.12	\$510.61	\$511.87	\$1.26
10/31/2005	\$0.00	\$1.21				\$0.00					\$1.21	\$511.70	\$513.08	\$1.38
11/30/2005	\$0.00	\$1.41				\$0.00					\$1.41	\$512.82	\$514.49	\$1.67
12/31/2005	\$27.05	\$1.40				\$0.00					\$1.40	\$541.08	\$542.94	\$1.86
1/31/2006	\$0.00	\$1.46				\$0.00					\$1.46	\$542.49	\$544.40	\$1.91
2/28/2006	\$0.00	\$1.81				\$0.00					\$1.81	\$543.89	\$546.21	\$2.32
3/31/2006	\$41.67	\$1.83				\$0.00					\$1.83	\$587.02	\$589.71	\$2.69
4/30/2006	\$0.00	\$1.91				\$0.00					\$1.91	\$588.83	\$591.62	\$2.79
5/31/2006	\$26.91	\$1.99				\$0.00					\$1.99	\$617.57	\$620.52	\$2.95
6/30/2006	\$0.00	\$2.17				\$0.00					\$2.17	\$619.48	\$622.69	\$3.21
7/31/2006	\$25.79	\$2.46				\$0.00					\$2.46	\$647.26	\$650.94	\$3.68
8/31/2006	\$0.00	\$2.53				\$0.00					\$2.53	\$649.43	\$653.47	\$4.04
10/31/2006	\$0.00	\$2.68				\$0.00					\$2.68	\$654.17	\$656.15	\$1.98
11/30/2006	\$33.49	\$2.53			(\$0.04)	\$0.00					\$2.49	\$690.15	\$692.13	\$1.98
12/31/2006	\$0.00	\$2.52			(\$0.37)	\$0.00					\$2.15	\$692.46	\$694.28	\$1.82
1/31/2007	\$25.40	\$2.33				\$0.00					\$2.33	\$720.39	\$722.01	\$1.62
2/28/2007	\$0.00	\$2.72				\$0.00					\$2.72	\$722.91	\$724.73	\$1.82
3/31/2007	\$0.00	\$2.58				\$0.00					\$2.58	\$725.24	\$727.31	\$2.07
4/30/2007	\$30.72	\$2.70				\$0.00					\$2.70	\$758.68	\$760.73	\$2.05
5/31/2007	\$0.00	\$5.38				\$0.00					\$5.38	\$761.26	\$766.11	\$4.85
6/30/2007	\$0.00	\$2.72				\$0.00					\$2.72	\$763.96	\$768.83	\$4.87
7/31/2007	\$37.71	\$4.33				\$0.00					\$4.33	\$804.36	\$810.87	\$6.51
8/31/2007	\$0.00	\$2.83				\$0.00					\$2.83	\$807.08	\$813.70	\$6.62
9/30/2007	\$34.54	\$2.96				\$0.00					\$2.96	\$845.95	\$851.20	\$5.25
10/31/2007	\$0.00	\$2.73				\$0.00					\$2.73	\$848.78	\$853.93	\$5.15
11/30/2007	\$8.77	\$2.19				\$0.00					\$2.19	\$860.51	\$864.89	\$4.38
12/31/2007	\$0.00	\$1.91				\$0.00					\$1.91	\$863.24	\$866.80	\$3.56
1/31/2008	\$25.28	\$1.67				\$0.00					\$1.67	\$890.71	\$893.75	\$3.04
2/29/2008	\$0.00	\$1.25				\$0.00					\$1.25	\$892.62	\$895.00	\$2.38
3/31/2008	\$0.00	\$1.06				\$0.00					\$1.06	\$894.29	\$896.06	\$1.77
4/30/2008	\$26.89	\$1.05				\$0.00					\$1.05	\$922.43	\$924.00	\$1.57
5/31/2008	\$0.00	\$1.02				\$0.00					\$1.02	\$923.49	\$925.02	\$1.53
6/30/2008	\$0.00	\$1.33				\$0.00					\$1.33	\$924.54	\$926.35	\$1.81
7/31/2008	\$28.57	\$1.19				\$0.00					\$1.19	\$954.13	\$956.11	\$1.98
8/31/2008	\$0.00	\$0.99				\$0.00					\$0.99	\$955.46	\$957.10	\$1.64
9/30/2008	\$37.30	\$1.32				\$0.00					\$1.32	\$993.95	\$995.72	\$1.77
10/31/2008	\$12.96	\$0.53				\$0.00					\$0.53	\$1,007.90	\$1,009.21	\$1.31

**Exhibit J
Unit L43 Escrow Account Reconciliation
VGOB 99-1019-0752**

CNX Deposit Information		
Check Date	Check Number	Total
1/22/2013	0214022581	\$26.38
6/20/2013	E000008762	\$25.57
10/15/2013	E000015412	\$15.40
3/20/2014	E000022709	\$28.82

Escrow Bank Data														
Date	Escrow Royalty Deposits	Income	\$ Mrket Int	CDARS Int	Fees	Distributions	Audit Costs	Corrections	Gain/Loss	Royalty Bonus	Total Int. and Fees	Bank Balance	Running Balance	Difference
12/31/2012			\$0.19	\$0.00	(\$0.09)		(\$0.13)				-\$0.03	\$1,128.31	\$1,130.78	\$2.47
1/31/2013	\$26.38		\$0.19	\$0.00	(\$0.09)		(\$0.10)				\$0.00	\$1,154.69	\$1,157.16	\$2.47
2/28/2013			\$0.17	\$0.00	(\$0.10)		(\$0.18)				-\$0.11	\$1,154.58	\$1,157.05	\$2.47
3/31/2013			\$0.19	\$0.00	(\$0.10)		(\$0.11)				-\$0.02	\$1,154.56	\$1,157.03	\$2.47
4/30/2013			\$0.19	\$0.00	(\$0.10)						\$0.09	\$1,154.65	\$1,157.12	\$2.47
5/31/2013			\$0.19	\$0.00	(\$0.10)						\$0.09	\$1,154.74	\$1,157.21	\$2.47
6/30/2013	\$25.57		\$0.19	\$0.00	(\$0.10)		(\$0.11)				-\$0.02	\$1,180.29	\$1,182.76	\$2.47
7/31/2013			\$0.20	\$0.00	(\$0.10)						\$0.10	\$1,180.39	\$1,182.86	\$2.47
8/31/2013			\$0.21	\$0.00	(\$0.10)						\$0.11	\$1,180.50	\$1,182.97	\$2.47
9/30/2013			\$0.19	\$0.00	(\$0.10)						\$0.09	\$1,180.59	\$1,183.06	\$2.47
10/31/2013	\$15.40		\$0.19	\$0.00	(\$0.10)						\$0.09	\$1,196.08	\$1,198.55	\$2.47
11/30/2013			\$0.19	\$0.00	(\$0.10)						\$0.09	\$1,196.17	\$1,198.64	\$2.47
12/31/2013			\$0.19	\$0.00	(\$0.10)						\$0.09	\$1,196.26	\$1,198.73	\$2.47
1/31/2014			\$0.20	\$0.00	(\$0.10)						\$0.10	\$1,196.36	\$1,198.83	\$2.47
2/28/2014			\$0.17	\$0.00	(\$0.10)						\$0.07	\$1,196.43	\$1,198.90	\$2.47
3/31/2014	\$28.82		\$0.19	\$0.00	(\$0.10)						\$0.09	\$1,225.34	\$1,227.81	\$2.47
4/30/2014			\$0.19	\$0.00	(\$0.10)						\$0.09	\$1,225.43	\$1,227.90	\$2.47
5/31/2014			\$0.20	\$0.00	(\$0.10)						\$0.10	\$1,225.53	\$1,228.00	\$2.47
6/30/2014			\$0.19	\$0.00	(\$0.10)						\$0.09	\$1,225.62	\$1,228.09	\$2.47
7/31/2014			\$0.20	\$0.00	(\$0.10)						\$0.10	\$1,225.72	\$1,228.19	\$2.47
8/31/2014			\$0.21		(\$0.10)						\$0.11	\$1,225.83	\$1,228.30	\$2.47
9/30/2014			\$0.19		(\$0.10)						\$0.09	\$1,225.92	\$1,228.39	\$2.47
10/31/2014			\$0.20		(\$0.10)						\$0.10	\$1,226.02	\$1,228.49	\$2.47
11/30/2014			\$0.21		(\$0.10)						\$0.11	\$1,226.13	\$1,228.60	\$2.47
12/31/2014			\$0.39		(\$0.10)						\$0.29	\$1,226.42	\$1,228.89	\$2.47
1/31/2015			\$0.30		(\$0.10)						\$0.20	\$1,226.62	\$1,229.09	\$2.47
2/28/2015			\$0.19		(\$0.10)						\$0.09	\$1,226.71	\$1,229.18	\$2.47
3/31/2015			\$0.21		(\$0.10)						\$0.11	\$1,226.82	\$1,229.29	\$2.47
4/30/2015			\$0.20		(\$0.10)						\$0.10	\$1,226.92	\$1,229.39	\$2.47
5/31/2015			\$0.20		(\$0.10)						\$0.10	\$1,227.02	\$1,229.49	\$2.47
6/30/2015			\$0.20		(\$0.10)						\$0.10	\$1,227.12	\$1,229.59	\$2.47
7/31/2015			\$0.21	\$0.00	(\$0.10)						\$0.11	\$1,227.23	\$1,229.70	\$2.47
Total											\$89.66			

Total Deposited \$1,140.04

Interest and Fees \$89.66

Total \$1,229.70

July 2015 First Bank and Trust balance

 \$1,227.23

Difference \$2.47

AFFIDAVIT OF MAILING – COAL OWNER

COMMONWEALTH OF VIRGINIA
COUNTY OF **BUCHANAN**

Applicant: CNX Gas Company LLC
Relief Sought: Disbursement Petition for L43
VGOB: 99-1019-0752

I, Anita D. Duty, after being duly sworn upon oath, state as follows:

1. I am the Pooling Supervisor for CNX Land Resources, Inc. and am responsible for the notification process required by Va. Code Ann. §45.1-361.19 of the Code of Virginia and 4VAC25-160-40.

2. That on July 14, 2015 a true and correct copy of the coal owner dismissal and prior order were mailed, via certified mail return receipt requested, based upon information and belief, the names and last-known addresses, where such addresses are known, of the parties owning an interest in this cause are set forth and attached hereto.

3. Notice of this cause has therefore been served by mail pursuant to the applicable statutes and rules of the Board.

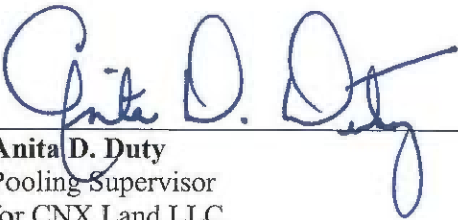

Anita D. Duty
Pooling Supervisor
for CNX Land LLC

STATE OF WEST VIRGINIA

COUNTY OF MERCER, TO-WIT:

TAKEN, SUBSCRIBED AND SWORN to before me this 10th day of September,
2015.

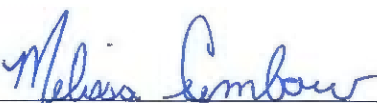

Notary Public

My commission expires: Apr: 19, 2023



CERTIFICATION OF NOTICE

CNX Gas Company LLC

Unit J45, K45, L43

VGOB 02-0716-1043-01, 04-0316-1262-01, 99-1019-0752

Coal dismissal letter

Last Name	First Name	J45	K45	L43	MAILED	RECEIPT #	Received
Bishop	Betty Jean (coal owner)			X	7/14/15	7014349000018926	6398 7/20/15
Clifton c/o Martin K. Alloy, POA	Daris (coal owner)			X	7/14/15	7014349000018926	6404 7/17/15
Clifton, II	John W (coal owner)			X	7/14/15	7014349000018926	6411 7/16/15
Horton	David S & Brenda C (coal owner)	X	X		7/14/15	7014349000018926	6374 7/16/15
Horton Irrevocable Trust c/o Beth	David (coal owner)	X	X		7/14/15	7014349000018926	6381 7/21/15
Jewell, Jr	Artemus B (coal owner)	X	X		7/14/15	7014349000018926	6336 7/17/15
Lawson	Wanda (coal owner)			X	7/14/15	7014349000018926	6428 7/17/15
Lowe	Nancy J (coal owner)	X	X		7/14/15	7014349000018926	6343 7/16/15
Mallory	Polly Ann (coal owner)	X	X		7/14/15	7014349000018926	6350 7/16/15
McConnell, Executrix	Bucky (coal owner)	X	X		7/14/15	7014349000018926	6367 7/16/15
Mumpower	Mary C (coal owner)			X	7/14/15	7014349000018926	6435 7/17/15
Salyers	Don R (coal owner)			X	7/14/15	7014349000018926	6442 7/17/15
Salyers	James E (coal owner)			X	7/14/15	7014349000018926	6459 7/18/15
Salyers	Johnny M (coal owner)			X	7/14/15	7014349000018926	6466 7/20/15
Taylor	Judy (coal owner)			X	7/14/15	7014349000018926	6473 7/18/15
Clifton	Kyle (coal owner)			X	**Bad Address/unit**		

Complete items 1, 2, and 3. Also complete item 4 if Restricted Delivery is desired. Print your name and address on the reverse so that we can return the card to you. Attach this card to the back of the mailpiece, or on the front if space permits.

Article Addressed to:
 David S. Horton Irrevocable Trust
 c/o Beth Osborne Skinner, Trustee
 c/o Box 1809
 Bristol VA 24203

SENDER: COMPLETE THIS SECTION

A. Signature
 Agent
 Addressee

B. Received by (Printed Name) _____ C. Date of Delivery _____

D. Is delivery address different from item 1? Yes
 If YES, enter delivery address below: No

3. Service Type
 Certified Mail® Priority Mail Express™
 Registered Return Receipt for Merchandise
 Insured Mail Collect on Delivery

4. Restricted Delivery? (Extra Fee) Yes

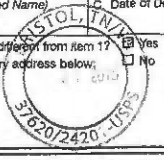

Article Number: 7014 3490 0001 8926 6381
 PS Form 3811, July 2013 Domestic Return Receipt

SENDER: COMPLETE THIS SECTION

Complete items 1, 2, and 3. Also complete item 4 if Restricted Delivery is desired.
 Print your name and address on the reverse so that we can return the card to you.
 Attach this card to the back of the mailpiece, or on the front if space permits.

1. Article Addressed to:
 Betty Jean Bishop
 420 Andover CT
 Kingsport TN, 37663

COMPLETE THIS SECTION ON DELIVERY

A. Signature
 Agent
 Addressee

B. Received by (Printed Name) _____ C. Date of Delivery _____

D. Is delivery address different from item 1? Yes
 If YES, enter delivery address below: No

3. Service Type
 Certified Mail® Priority Mail Express™
 Registered Return Receipt for Merchandise
 Insured Mail Collect on Delivery

4. Restricted Delivery? (Extra Fee) Yes

Article Number: 7014 3490 0001 8926 6398
 PS Form 3811, July 2013 Domestic Return Receipt

SENDER: COMPLETE THIS SECTION

Complete items 1, 2, and 3. Also complete item 4 if Restricted Delivery is desired. Print your name and address on the reverse so that we can return the card to you. Attach this card to the back of the mailpiece, or on the front if space permits.

Article Addressed to:
 Johnny M. Salyers
 c/o Box 474
 Duffield, VA 24244

COMPLETE THIS SECTION ON DELIVERY

A. Signature
 Agent
 Addressee

B. Received by (Printed Name) _____ C. Date of Delivery _____

D. Is delivery address different from item 1? Yes
 If YES, enter delivery address below: No

3. Service Type
 Certified Mail® Priority Mail Express™
 Registered Return Receipt for Merchandise
 Insured Mail Collect on Delivery

4. Restricted Delivery? (Extra Fee) Yes

Article Number: 7014 3490 0001 8926 6466
 PS Form 3811, July 2013 Domestic Return Receipt

SENDER: COMPLETE THIS SECTION

Complete items 1, 2, and 3. Also complete item 4 if Restricted Delivery is desired. Print your name and address on the reverse so that we can return the card to you. Attach this card to the back of the mailpiece, or on the front if space permits.

1. Article Addressed to:
 Judy E. Taylor
 20223 Vances Mill Rd.
 Abingdon, VA 24211

COMPLETE THIS SECTION ON DELIVERY

A. Signature
 Agent
 Addressee

B. Received by (Printed Name) _____ C. Date of Delivery _____

D. Is delivery address different from item 1? Yes
 If YES, enter delivery address below: No

3. Service Type
 Certified Mail® Priority Mail Express™
 Registered Return Receipt for Merchandise
 Insured Mail Collect on Delivery

4. Restricted Delivery? (Extra Fee) Yes

Article Number: 7014 3490 0001 8926 6473
 PS Form 3811, July 2013 Domestic Return Receipt

SENDER: COMPLETE THIS SECTION

Complete items 1, 2, and 3. Also complete item 4 if Restricted Delivery is desired. Print your name and address on the reverse so that we can return the card to you. Attach this card to the back of the mailpiece, or on the front if space permits.

Article Addressed to:
 James E. Salyers
 1 New Summerville Rd
 Kingsport, TN 37663

COMPLETE THIS SECTION ON DELIVERY

A. Signature
 Agent
 Addressee

B. Received by (Printed Name) _____ C. Date of Delivery _____

D. Is delivery address different from item 1? Yes
 If YES, enter delivery address below: No

3. Service Type
 Certified Mail® Priority Mail Express™
 Registered Return Receipt for Merchandise
 Insured Mail Collect on Delivery

4. Restricted Delivery? (Extra Fee) Yes

Article Number: 7014 3490 0001 8926 6459
 PS Form 3811, July 2013 Domestic Return Receipt

SENDER: COMPLETE THIS SECTION

Complete items 1, 2, and 3. Also complete item 4 if Restricted Delivery is desired. Print your name and address on the reverse so that we can return the card to you. Attach this card to the back of the mailpiece, or on the front if space permits.

1. Article Addressed to:
 Don R Salyers
 1402 Whitley Dr.
 Kingsport, TN 37660

COMPLETE THIS SECTION ON DELIVERY

A. Signature
 Agent
 Addressee

B. Received by (Printed Name) _____ C. Date of Delivery _____

D. Is delivery address different from item 1? Yes
 If YES, enter delivery address below: No

3. Service Type
 Certified Mail® Priority Mail Express™
 Registered Return Receipt for Merchandise
 Insured Mail Collect on Delivery

4. Restricted Delivery? (Extra Fee) Yes

Article Number: 7014 3490 0001 8926 6442
 PS Form 3811, July 2013 Domestic Return Receipt

SENDER: COMPLETE THIS SECTION

Complete items 1, 2, and 3. Also complete item 4 if Restricted Delivery is desired. Print your name and address on the reverse so that we can return the card to you. Attach this card to the back of the mailpiece, or on the front if space permits.

Article Addressed to:
 Wanda S. Lawson
 210 Whitaker Rd
 Jonesboro TN 37659

COMPLETE THIS SECTION ON DELIVERY

A. Signature
 Agent
 Addressee

B. Received by (Printed Name) _____ C. Date of Delivery _____

D. Is delivery address different from item 1? Yes
 If YES, enter delivery address below: No

3. Service Type
 Certified Mail® Priority Mail Express™
 Registered Return Receipt for Merchandise
 Insured Mail Collect on Delivery

4. Restricted Delivery? (Extra Fee) Yes

Article Number: 7014 3490 0001 8926 6435
 PS Form 3811, July 2013 Domestic Return Receipt

SENDER: COMPLETE THIS SECTION

Complete items 1, 2, and 3. Also complete item 4 if Restricted Delivery is desired. Print your name and address on the reverse so that we can return the card to you. Attach this card to the back of the mailpiece, or on the front if space permits.

1. Article Addressed to:
 Wanda S Lawson
 210 Whitaker Rd
 Jonesboro TN 37659

COMPLETE THIS SECTION ON DELIVERY

A. Signature
 Agent
 Addressee

B. Received by (Printed Name) _____ C. Date of Delivery _____

D. Is delivery address different from item 1? Yes
 If YES, enter delivery address below: No

3. Service Type
 Certified Mail® Priority Mail Express™
 Registered Return Receipt for Merchandise
 Insured Mail Collect on Delivery

4. Restricted Delivery? (Extra Fee) Yes

Article Number: 7014 3490 0001 8926 6428
 PS Form 3811, July 2013 Domestic Return Receipt

SENDER: COMPLETE THIS SECTION

Complete items 1, 2, and 3. Also complete item 4 if Restricted Delivery is desired. Print your name and address on the reverse so that we can return the card to you. Attach this card to the back of the mailpiece, or on the front if space permits.

1. Article Addressed to:
 Dennis B. Jewell Jr.
 Box 117
 Umba Falls, ME 04623

2. Article Number (Transfer from): 7014 3490 0001 8926 6336
 JYS, K45

3. Service Type
 Certified Mail® Priority Mail Express™
 Registered Return Receipt for Merchandise
 Insured Mail Collect on Delivery

4. Restricted Delivery? (Extra Fee) Yes

PS Form 3811, July 2013 Domestic Return Receipt

COMPLETE THIS SECTION ON DELIVERY

A. Signature
 X *Polly Mallory* Agent Addressee

B. Received by (Printed Name)
 Polly Mallory

C. Date of Delivery
 7-16-15

D. Is delivery address different from item 1? Yes
 If YES, enter delivery address below: No

3. Service Type
 Certified Mail® Priority Mail Express™
 Registered Return Receipt for Merchandise
 Insured Mail Collect on Delivery

4. Restricted Delivery? (Extra Fee) Yes

2. Article Number (Transfer from): 7014 3490 0001 8926 6350
 JYS, K45

PS Form 3811, July 2013 Domestic Return Receipt

SENDER: COMPLETE THIS SECTION

Complete items 1, 2, and 3. Also complete item 4 if Restricted Delivery is desired. Print your name and address on the reverse so that we can return the card to you. Attach this card to the back of the mailpiece, or on the front if space permits.

1. Article Addressed to:
 Ky McConnell
 Box 582
 Landing Mill VA 24637

2. Article Number (Transfer from): 7014 3490 0001 8926 6367
 JYS, K45

3. Service Type
 Certified Mail® Priority Mail Express™
 Registered Return Receipt for Merchandise
 Insured Mail Collect on Delivery

4. Restricted Delivery? (Extra Fee) Yes

PS Form 3811, July 2013 Domestic Return Receipt

COMPLETE THIS SECTION ON DELIVERY

A. Signature
 X *David S. & Bronca C. Horton* Agent Addressee

B. Received by (Printed Name)
 David S. Horton

C. Date of Delivery
 7/16/15

D. Is delivery address different from item 1? Yes
 If YES, enter delivery address below: No

3. Service Type
 Certified Mail® Priority Mail Express™
 Registered Return Receipt for Merchandise
 Insured Mail Collect on Delivery

4. Restricted Delivery? (Extra Fee) Yes

2. Article Number (Transfer from): 7014 3490 0001 8926 6374
 145

PS Form 3811, July 2013 Domestic Return Receipt

SENDER: COMPLETE THIS SECTION

Complete items 1, 2, and 3. Also complete item 4 if Restricted Delivery is desired. Print your name and address on the reverse so that we can return the card to you. Attach this card to the back of the mailpiece, or on the front if space permits.

1. Article Addressed to:
 Chris M. Clifton
 Martin K. Alloy
 11 Sunset Hills Rd Ste 206
 Sharon, VA 20190

2. Article Number (Transfer from): 7014 3490 0001 8926 6404
 L43

3. Service Type
 Certified Mail® Priority Mail Express™
 Registered Return Receipt for Merchandise
 Insured Mail Collect on Delivery

4. Restricted Delivery? (Extra Fee) Yes

PS Form 3811, July 2013 Domestic Return Receipt

COMPLETE THIS SECTION ON DELIVERY

A. Signature
 X *John W. Clifton II* Agent Addressee

B. Received by (Printed Name)
 John Clifton

C. Date of Delivery
 7-16

D. Is delivery address different from item 1? Yes
 If YES, enter delivery address below: No

3. Service Type
 Certified Mail® Priority Mail Express™
 Registered Return Receipt for Merchandise
 Insured Mail Collect on Delivery

4. Restricted Delivery? (Extra Fee) Yes

2. Article Number (Transfer from): 7014 3490 0001 8926 6411
 L43

PS Form 3811, July 2013 Domestic Return Receipt



USPS Tracking®



Customer Service >
Have questions? We're here to help.



Get Easy Tracking Updates >
Sign up for My USPS.

Tracking Number: 70143490000189266343

Nancy Lowe

Updated Delivery Day: Thursday, July 16, 2015

Product & Tracking Information

Postal Product:

Features:

Certified Mail™

Available Actions

Text Updates

Email Updates

DATE & TIME	STATUS OF ITEM	LOCATION
July 16, 2015 , 2:24 pm	Delivered	POUNDING MILL, VA 24637

Your item was delivered at 2:24 pm on July 16, 2015 in POUNDING MILL, VA 24637.

July 16, 2015 , 9:25 am	Available for Pickup	POUNDING MILL, VA 24637
July 16, 2015 , 7:45 am	Arrived at Unit	POUNDING MILL, VA 24637
July 15, 2015 , 1:28 pm	Departed USPS Facility	CHARLESTON, WV 25350
July 14, 2015 , 10:00 pm	Arrived at USPS Facility	CHARLESTON, WV 25350

Track Another Package

Tracking (or receipt) number

Track It

Manage Incoming Packages

Track all your packages from a dashboard. No tracking numbers necessary.

Sign up for My USPS >



HELPFUL LINKS

- Contact Us
- Site Index
- FAQs

ON ABOUT.USPS.COM

- About USPS Home
- Newsroom
- USPS Service Updates
- Forms & Publications
- Government Services
- Careers

OTHER USPS SITES

- Business Customer Gateway
- Postal Inspectors
- Inspector General
- Postal Explorer
- National Postal Museum
- Resources for Developers

LEGAL INFORMATION

- Privacy Policy
- Terms of Use
- FOIA
- No FEAR Act EEO Data

CERTIFICATION OF NOTICE

CNX Gas Company LLC

Unit J45, K45, L43

VGOB 02-0716-1043-01, 04-0316-1262-01, 99-1019-0752

W9

Last Name	First Name	J45	K45	L43	MAILED	Received	W9	Aff	Heirship
Buchanan	County Attn: Lee Moise	X	X	X	7/14/15	7/31/2015	X	X	

W9's Requested	7/14/15
Unknowns?	
Publication #1	
Publication #2	
Publication #3	
Publication #4	

A. B. Jewell, Jr. et al. (Coal below 800')
 David Horton, et al (Coal below 800')
 Betty Jean Bishop, et al.
 a/k/a John & Mary McNeil Heirs, Devisees, Successors,
 or Assigns (John McNeil 750.00 acre tract)