

BEFORE THE VIRGINIA GAS AND OIL BOARD

PETITIONER: Range Resources-Pine Mountain

DIVISION OF GAS AND OIL

DOCKET NO: VGOB 04-0817-1325-04

RELIEF SOUGHT: (1) DISBURSEMENT FROM ESCROW REGARDING TRACT(S) A portion of 3 (2) AND AUTHORIZATION FOR DIRECT PAYMENT OF ROYALTIES

HEARING DATE: September 15, 2015

TAX ID NUMBERS: Tax Map Identification Numbers for all parcels affected by this petition are shown on: Exhibit B

DRILLING UNIT: VC-505241

DICKENSON COUNTY, VIRGINIA

PETITION FOR ORDER OF DISBURSEMENT OF ESCROW FUNDS

1. Petitioner and its counsel

Petitioner is Range Resources-Pine Mountain, P. O. Box 2136, Abingdon, VA 24212, (276)628-9001. Petitioner's counsel is James Kaiser, Wilhoit and Kaiser Law Firm, 220 Broad Street, Suite 210, Kingsport, TN 37660 .

2. Relief Sought

Petition for disbursement of funds and authorization for direct payment on behalf of the known owners in Tract 3. Unit VC-505241.

3. Legal Authority

Va. Code Ann. § 45.1-361.1 et seq., 4 VAC 25-160-140., and relevant Virginia Gas and Oil Board Orders ("Board") heretofore promulgated pursuant to law.

4. Type of Well(s)

Coalbed Methane

5. Factual basis for relief requested

Range Resources-Pine Mountain, Inc. was a conflicting claimant in Tract 3 as created by Board Order VGOB 04/08/17-1325. To resolve this conflict, a letter dated January 14, 2014 signed by Phil Horn, Land Manager for Range Resources-Pine Mountain, Inc. is attached hereto.

6. Attestation

The foregoing Petition to the best of my knowledge, information, and belief is true and correct.

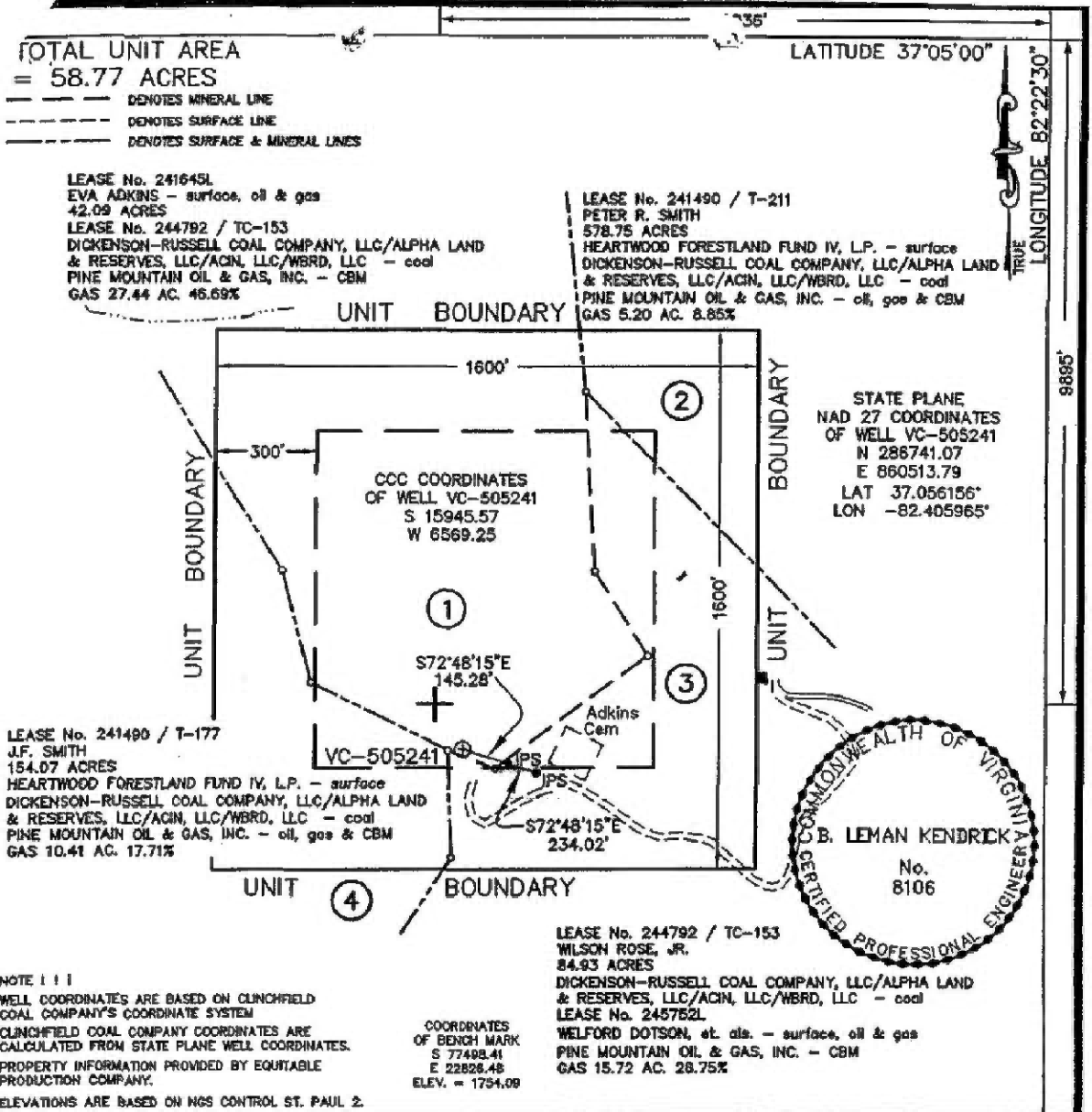

TOTAL UNIT AREA
= 58.77 ACRES

--- DENOTES MINERAL LINE
- - - DENOTES SURFACE LINE
- - - DENOTES SURFACE & MINERAL LINES

LEASE No. 241645L
EVA ADKINS - surface, oil & gas
42.09 ACRES
LEASE No. 244792 / TC-153
DICKENSON-RUSSELL COAL COMPANY, LLC/ALPHA LAND
& RESERVES, LLC/ACIN, LLC/WBRD, LLC - coal
PINE MOUNTAIN OIL & GAS, INC. - CBM
GAS 27.44 AC. 45.69%

LEASE No. 241490 / T-211
PETER R. SMITH
578.75 ACRES
HEARTWOOD FORESTLAND FUND IV, L.P. - surface
DICKENSON-RUSSELL COAL COMPANY, LLC/ALPHA LAND
& RESERVES, LLC/ACIN, LLC/WBRD, LLC - coal
PINE MOUNTAIN OIL & GAS, INC. - oil, gas & CBM
GAS 5.20 AC. 8.85%

LEASE No. 241490 / T-177
J.F. SMITH
154.07 ACRES
HEARTWOOD FORESTLAND FUND IV, L.P. - surface
DICKENSON-RUSSELL COAL COMPANY, LLC/ALPHA LAND
& RESERVES, LLC/ACIN, LLC/WBRD, LLC - coal
PINE MOUNTAIN OIL & GAS, INC. - oil, gas & CBM
GAS 10.41 AC. 17.71%

LEASE No. 244792 / TC-153
WILSON ROSE, JR.
84.93 ACRES
DICKENSON-RUSSELL COAL COMPANY, LLC/ALPHA LAND
& RESERVES, LLC/ACIN, LLC/WBRD, LLC - coal
LEASE No. 245752L
WELFORD DOTSON, et. als. - surface, oil & gas
PINE MOUNTAIN OIL & GAS, INC. - CBM
GAS 15.72 AC. 26.75%

NOTE !!!
WELL COORDINATES ARE BASED ON CLINCHFIELD
COAL COMPANY'S COORDINATE SYSTEM
CLINCHFIELD COAL COMPANY COORDINATES ARE
CALCULATED FROM STATE PLANE WELL COORDINATES.
PROPERTY INFORMATION PROVIDED BY EQUITABLE
PRODUCTION COMPANY.
ELEVATIONS ARE BASED ON NGS CONTROL ST. PAUL 2.

COORDINATES
OF BENCH MARK
S 77498.41
E 22828.48
ELEV. = 1794.09

STATE PLANE
NAD 27 COORDINATES
OF WELL VC-505241
N 288741.07
E 860513.79
LAT 37.056186°
LON -82.405965°

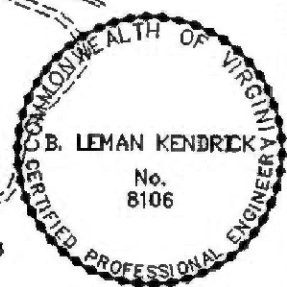

WELL LOCATION PLAT

COMPANY Equitable Production Company WELL NAME AND NUMBER VC-505241
TRACT No. LEASE NO. 241645L ELEVATION 2189.49 (GPS) QUADRANGLE CANEY RIDGE
COUNTY DICKENSON DISTRICT KENADY SCALE: 1" = 400' DATE APRIL 6, 2004
THIS PLAT IS A NEW PLAT x; AN UPDATED PLAT ; OR A FINAL LOCATION PLAT
PROPOSED TOTAL DEPTH OF WELL =

+ DENOTES THE LOCATION OF A WELL ON UNITED STATES TOPOGRAPHIC MAPS, SCALE 1 TO 24,000, LATITUDE AND LONGITUDE LINES BEING REPRESENTED BY BORDER LINES AS SHOWN.

B. J. Landford 4/6/04 (AFFIX SEAL)
LICENSED PROFESSIONAL ENGINEER OR LICENSED LAND SURVEYOR

3 Tract 3 (total acreage)

15.72

22	3	Jackie Edward Rose\259 County Road 587; Englewood; TN 37329		0.0672	100.00%	0.0672	0.5596%	\$381.59
23	3	Frank and Barbara Adkins\767 May Avenue SW; Coeburn; VA 24230		0.0336	100.00%	0.0336	0.2798%	\$190.80
24	3	Bobby Adkins\3145 Possum Hollow; Coeburn; VA 24230		0.0336	100.00%	0.0336	0.2798%	\$190.80
25	3	Mary Deel & Charles Deel\4801 Mustang Road; Coeburn; VA 24230		0.0336	100.00%	0.0336	0.2798%	\$190.80
26	3	Orbin Ralph & Lisa Adkins\c/o Mary Deel; 4801 Mustang Road; Coeburn; VA 24230		0.0336	100.00%	0.0336	0.2798%	\$190.80
27	3	Samantha Dawn Adkins; c/o Tammy Harvey\P.O. Box 2266; Coeburn; VA 24230		0.0448	100.00%	0.0448	0.3731%	\$254.40
28	3	Joseph Michael Adkins; c/o Tammy Harvey\P.O. Box 2266; Coeburn; VA 24230		0.0448	100.00%	0.0448	0.3731%	\$254.40
29	3	Donna & Dennis Miller\P.O. Box 2; Augusta Springs; VA 24411		0.0448	100.00%	0.0448	0.3731%	\$254.40
30	3	Frank and Stephanie Hancock\407 13th Street; Waynesboro; VA 22980		0.0448	100.00%	0.0448	0.3731%	\$254.40
31	3	Suzanne Hancock\105 Bear Pen Road; Waynesboro; VA 22980		0.0448	100.00%	0.0448	0.3731%	\$254.40

Wells contributing to the escrow account: VC-505241 W/PL

EXHIBIT "B"
VGOB - 04/08/17-1325-04
VC-505241
 REVISED as of 8/14/2015

<u>TRACT</u>	<u>LESSOR</u>	<u>LEASE STATUS</u>	<u>INTEREST WITHIN UNIT</u>	<u>GROSS ACREAGE IN UNIT</u>
<u>GAS ESTATE ONLY</u>				
<u>1</u>	Eva Adkins, widow P.O. Box 1966 Coeburn, VA 24230	Leased-RRPM 241645.01	46.690000%	27.4400
Tax ID 4146				
Tract 1 Totals			46.690000%	27.4400
<u>2</u>	Range Resources-Pine Mountain, Inc* Attn: Jerry Grantham PO Box 2136 Abingdon, VA 24212	Leased-RRPM 906889 T-211	8.850000%	5.2000
Tax ID 13018				
Tract 2 Totals			8.850000%	5.2000
<u>3</u>	<u>Toy Edward Adkins Heirs</u> <u>Imogene R. Adkins Heirs</u> Rebecca Adkins P.O. Box 192 Abingdon, VA 24212	Leased 245752	0.1981333%	0.116433
Tax ID 4158				
	Nancy Carolyn Adkins P.O. Box 192 Abingdon, VA 24212		0.1981333%	0.116433
	<u>Joseph Edward Adkins Heirs</u> Michael D. Adkins 5865 Oak Grove Ave, Apt A3 Dublin, VA 24084		0.04953333%	0.02910833
	Laurel Elizabeth Adkins 191 Laurel Hill Rd Jonesborough, TN 37659		0.04953333%	0.02910833
	John Patrick Adkins, by guardian Nancy Adkins 191 Laurel Hill Rd Jonesborough, TN 37659		0.04953333%	0.02910833
	Mary Michele Watson 106 Weaver Hollow Rd Johnson City, TN 37601		0.04953333%	0.02910833
	Dudley Redden Gladys Charles Redden H/W Rt 2 Box 642 Pounding Mill, VA 24637	Leased 245752	0.19810000%	0.1164
	Timothy Redden Edith Redden H/W 5460 Dickenson Hwy Clintwood, VA 24228	Unleased	2.2517000%	1.3232
	Timothy Redden Edith Redden H/W 5460 Dickenson Hwy Clintwood, VA 24228	Leased 245752	5.404000%	3.1758
	Angela Redden Back 3717 Forrest Green Dr. Lexington, KY 40517	Leased 245752	0.19810000%	0.1164
	<i>Unknown Heirs of Ida J. Adkins Bise</i> Unknown	Unleased	2.600700%	1.5283
3				

EXHIBIT "B"
VGOB - 04/08/17-1325-04
VC-505241
 REVISED as of 8/14/2015

<u>TRACT</u>	<u>LESSOR</u>	<u>LEASE STATUS</u>	<u>INTEREST WITHIN UNIT</u>	<u>GROSS ACREAGE IN UNIT</u>
Tax ID 4158	Curtis Bise Mable Bise h/w 4218 Hwy 144 S Glen Rose, Texas 76043	Leased 245752	0.371500%	0.2183
	<i>Vernalda May Adkins Rose Heirs</i> Unknown/Unlocatable	Unleased	2.972200%	1.7467
	<u><i>Welford Dotson Heirs</i></u>			
	Thurston Dotson & Betty L. Dotson, h/w 3845 Kitt Drive Helena, MT 59602-7323	Leased 245752	0.424600%	0.2495
	Evans Dotson P.O. Box 881 Post Falls, ID 83877	Leased 245752	0.424600%	0.2495
	Hassel L. & Charlotte Dotson, h/w P.O. Box 728 Osburn, ID 83849-0728	Leased 245752	0.424600%	0.2495
	Linda Jean Lane 618 Meadow Street NE Coeburn, VA 24230-5030	Leased 245752	0.424600%	0.2495
	Letha June & Donald Stanley P.O. Box 253 Clintwood, VA 24228-1652	Leased 245752	0.424600%	0.2495
	Betty & Doug Dotson 220 Fawn Lane P.O. Box 818 Clintwood, VA 24228-0818	Leased 245752	0.424600%	0.2495
	<u><i>Heirs of Billy Dotson</i></u>			
	Patricia A. & Michael Marshall, w/h 2203 S. Burton Ford Rd Castlewood, VA 24224	Leased 245752	0.141500%	0.0832
	Angela K. & Rodney Riley w/h 42 W 2nd Ave Columbus, MT 59019	Leased 245752	0.141500%	0.0832
	Vanessa M. Burt 11221 N. Stinson Loop Hayden, ID 83835	Leased 245752	0.141500%	0.0832
	Donald R. Hilton Carolyn Hilton h/w 404 Punch Run Road Front Royal, VA 22630	Leased 245752	2.972200%	1.7467
	Larry Houston Glenda Jo Houston h/w 2055 Devault Bridge Road, #28 Piney Flats, TN 37686	Leased 245752	2.972200%	1.7467
	Paul Adkins and Bonnie Adkins, h/w 1269 Hartwood Road Hartwood, VA 22406	Leased 245752	0.22860000%	0.1344
	Herman Ralph Adkins, single c/o Linda Hill, Agt 343 Piercy Street	Leased 245752	0.22860000%	0.1344

EXHIBIT "B"
VGOB - 04/08/17-1325-04
VC-505241
 REVISED as of 8/14/2015

<u>TRACT</u>	<u>LESSOR</u>	<u>LEASE STATUS</u>	<u>INTEREST WITHIN UNIT</u>	<u>GROSS ACREAGE IN UNIT</u>
	Blountville, TN 37617			
	Helen Fleming 108 Blueberry Ct Blountville, TN 37617	Leased 245752	0.22860000%	0.1344
	Linda Hill 343 Piercy Street Blountville, TN 37617	Leased 245752	0.22860000%	0.1344
	Glenda Lawrence 650 Confederacy Drive Penn Laird, VA 22846	Leased 245752	0.22860000%	0.1344
<u>3</u>	Doris Perrine, widow 538 Newfie Hollow Alderson, WV 24910	Leased 245752	0.22860000%	0.1344
Tax ID 4158	Margaret Perry 440 Avondale Marion, OH 43302	Leased 245752	0.22860000%	0.1344
	Barbara Younce and Ralph Younce, w/h 156A Elm Street Coeburn, VA 24230	Leased 245752	0.22860000%	0.1344
	Mary Lou Younce and William Younce, w/h P.O. Box 2341 Coeburn, VA 24230	Leased 245752	0.22860000%	0.1344
	Virginia Denise Gregory & Richard D. Gregory, Jr. 747 County Road 188 Decatur, TN 37322	Leased 245752	0.114300%	0.0672
	Jackie Edward Rose 259 County Road 587 Englewood, TN 37329	Leased 245752	0.114300%	0.0672
	Frank Adkins Barbara Adkins h/w 767 May Avenue Coeburn, VA 24230	Leased 245752	0.05720000%	0.0336
	Bobby Adkins, widower 3145 Possum Hollow Coeburn, VA 24230	Unleased	0.05720000%	0.0336
	Mary Deel & Charles Deel 4801 Mustang Road Coeburn, VA 24230	Unleased	0.05720000%	0.0336
	Orbin Ralph & Lisa Adkins h/w c/o Mary Deel 4801 Mustang Road Coeburn, VA 24230	Cash Consideration	0.05720000%	0.0336
	Emily & Alan Charles w/h 8055 CR 16A St. Augustine, FL 32092	Unleased	0.07620000%	0.0448
	Samantha Dawn Adkins, minor c/o Tammy Harvey P.O. Box 2266 Coeburn, VA 24230	Leased 245752	0.07620000%	0.0448

EXHIBIT "B"
VGOB - 04/08/17-1325-04
VC-505241
 REVISED as of 8/14/2015

<u>TRACT</u>	<u>LESSOR</u>	<u>LEASE STATUS</u>	<u>INTEREST WITHIN UNIT</u>	<u>GROSS ACREAGE IN UNIT</u>
	Joseph Michael Adkins, minor c/o Tammy Harvey P.O. Box 2266 Coeburn, VA 24230	Leased 245752	0.07620000%	0.0448
	Donna & Dennis Miller P.O. Box 2 Augusta Springs, VA 24411	Unleased	0.07620000%	0.0448
	Frank Hancock & Stephanie Hancock 407 13th Street Waynesboro, VA 22980	Unleased	0.07620000%	0.0448
	Suzanne Hancock, single 105 Bear Pen Road Waynesboro, VA 22980	Leased 245752	0.07620000%	0.0448
	Ray & Brenda Adkins, h/w P.O. Box 411 Waynesboro, PA 17268	Unleased	0.27020000%	0.1588
Tract 3 Totals			26.750000%	15.7200
4	Range Resources-Pine Mountain, Inc* Attn: Jerry Grantham PO Box 2136 Abingdon, VA 24212	Leased-RRPM 906889 T-177	17.710000%	10.4100
Tax ID 20773				
Tract 4 Totals			17.710000%	10.4100
TOTAL GAS ESTATE			100.000000%	58.7700
<u>COAL ESTATE ONLY</u>				
1	Range Resources-Pine Mountain, Inc* ATTN: Jerry Grantham P.O. Box 2136 Abingdon, VA 24212	Leased 906889 TC-153	46.690000%	27.4400
TAX ID Minerals Only				
Tract 1 Totals			46.690000%	27.4400
2	Range Resources-Pine Mountain, Inc* ATTN: Jerry Grantham P.O. Box 2136 Abingdon, VA 24212	Leased 906889 T-211	8.850000%	5.2000
TAX ID Minerals Only				
Tract 2 Totals			8.850000%	5.2000
3	Range Resources-Pine Mountain, Inc* ATTN: Jerry Grantham P.O. Box 2136 Abingdon, VA 24212	Leased 906889 TC-153	26.750000%	15.7200
TAX ID Minerals Only				
Tract 3 Totals			26.750000%	15.7200
4	Range Resources-Pine Mountain, Inc* ATTN: Jerry Grantham P.O. Box 2136 Abingdon, VA 24212	Leased 906889 T-177	17.710000%	10.4100
TAX ID Minerals Only				

EXHIBIT "B"
VGOB - 04/08/17-1325-04
VC-505241
 REVISED as of 8/14/2015

<u>TRACT</u>	<u>LESSOR</u>	<u>LEASE STATUS</u>	<u>INTEREST WITHIN UNIT</u>	<u>GROSS ACREAGE IN UNIT</u>
		Tract 4 Totals	17.710000%	10.4100
TOTAL COAL ESTATE			100.000000%	58.7700

*Formerly:
 Pine Mountain Oil & Gas, Inc.
 Attn: Richard Brillhart
 PO Box 2136
 Abingdon, VA 24212

NOTE: Pursuant to that certain Purchase and Sales Agreement, effective January 1, 2014, Range Resources-Pine Mountain, Inc. obtained ownership in this well, and the above noted Leases, from EQT Production Company.

EXHIBIT "E"
VGOB - 04/08/17-1325-04
VC-505241
 REVISED as of 8/14/2015

<u>TRACT</u>	<u>LESSOR</u>	<u>LEASE STATUS</u>	<u>INTEREST WITHIN UNIT</u>	<u>GROSS ACREAGE IN UNIT</u>
<u>3</u>	Unknown Heirs of Ida J. Adkins Bise Unknown	Unleased	2.600700%	1.5283
Tax ID 4158	Vernalda May Adkins Rose Heirs Unknown/Unlocatable	Unleased	2.972200%	1.7467
	Ray & Brenda Adkins, h/w P.O. Box 411 Waynesboro, PA 17268	Unleased	0.27020000%	0.1588
	Emily & Alan Charles w/h 8055 CR 16A St. Augustine, FL 32092	Unleased	0.07620000%	0.0448
Tract 3 Totals			5.919300%	3.4786

EXHIBIT "EE"
VGOB - 04/08/17-1325-04
VC-505241
 REVISED as of 8/14/2015

<u>TRACT</u>	<u>LESSOR</u>	<u>LEASE STATUS</u>	<u>INTEREST WITHIN UNIT</u>	<u>GROSS ACREAGE IN UNIT</u>
<u>Revised Disbursement-04</u>				
3 Tax ID 4158	<u>Toy Edward Adkins Heirs</u> <u>Imogene R. Adkins Heirs</u>	Leased 245752	0.19813333%	0.116433
	Rebecca Adkins P.O. Box 192 Abingdon, VA 24212			
	Nancy Carolyn Adkins P.O. Box 192 Abingdon, VA 24212		0.19813333%	0.116433
	<u>Joseph Edward Adkins Heirs</u> Michael D. Adkins 5865 Oak Grove Ave, Apt A3 Dublin, VA 24084		0.049533333%	0.02910833
	Laurel Elizabeth Adkins 191 Laurel Hill Rd Jonesborough, TN 37659		0.049533333%	0.02910833
	John Patrick Adkins, by guardian Nancy Adkins 191 Laurel Hill Rd Jonesborough, TN 37659		0.049533333%	0.02910833
	Mary Michele Watson 106 Weaver Hollow Rd Johnson City, TN 37601		0.049533333%	0.02910833
	Dudley Redden Gladys Charles Redden H/W Rt 2 Box 642 Pounding Mill, VA 24637	Leased 245752	0.19810000%	0.1164
	Timothy Redden Edith Redden H/W 5460 Dickenson Hwy Clintwood, VA 24228	Unleased	2.2517000%	1.3232
	Timothy Redden Edith Redden H/W 5460 Dickenson Hwy Clintwood, VA 24228	Leased 245752	5.404000%	3.1758
Angela Redden Back 3717 Forrest Green Dr. Lexington, KY 40517	Leased 245752	0.19810000%	0.1164	

EXHIBIT "EE"
VGOB - 04/08/17-1325-04
VC-505241
 REVISED as of 8/14/2015

<u>TRACT</u>	<u>LESSOR</u>	<u>LEASE STATUS</u>	<u>INTEREST WITHIN UNIT</u>	<u>GROSS ACREAGE IN UNIT</u>
	Donald R. Hilton Carolyn Hilton h/w 404 Punch Run Road Front Royal, VA 22630	Leased 245752	2.972200%	1.7467
<u>3</u>	Paul Adkins and Bonnie Adkins, h/w 1269 Hartwood Road Hartwood, VA 22406	Leased 245752	0.22860000%	0.1344
Tax ID 4158	Herman Ralph Adkins, single c/o Linda Hill, Agt 343 Piercy Street Blountville, TN 37617	Leased 245752	0.22860000%	0.1344
	Helen Fleming 108 Blueberry Ct Winchester, VA 22602	Leased 245752	0.22860000%	0.1344
	Linda Hill and 343 Piercy Street Blountville, TN 37617	Leased 245752	0.22860000%	0.1344
	Glenda Lawrence 650 Confederacy Drive Penn Laird, VA 22846	Leased 245752	0.22860000%	0.1344
	Doris Perrine, widow 538 Newfie Hollow Alderson, WV 24910	Leased 245752	0.22860000%	0.1344
	Margaret Perry 440 Avondale Marion, OH 43302	Leased 245752	0.22860000%	0.1344
	Barbara Younce and Ralph Younce, w/h 156A Elm Street Coeburn, VA 24230	Leased 245752	0.22860000%	0.1344
	Mary Lou Younce and William Younce, w/h P.O. Box 2341 Coeburn, VA 24230	Leased 245752	0.22860000%	0.1344

EXHIBIT "EE"
VGOB - 04/08/17-1325-04
VC-505241
 REVISED as of 8/14/2015

<u>TRACT</u>	<u>LESSOR</u>	<u>LEASE STATUS</u>	<u>INTEREST WITHIN UNIT</u>	<u>GROSS ACREAGE IN UNIT</u>
<u>3</u>	Virginia Denise Gregory & Richard D. Gregory, Jr. 747 County Road 188 Decatur, TN 37322	Leased 245752	0.114300%	0.0672
Tax ID 4158	Jackie Edward Rose 259 County Road 587 Englewood, TN 37329	Leased 245752	0.114300%	0.0672
	Frank Adkins Barbara Adkins h/w 767 May Avenue Coeburn, VA 24230	Leased 245752	0.05720000%	0.0336
	Bobby Adkins, widower 3145 Possum Hollow Coeburn, VA 24230	Unleased	0.05720000%	0.0336
	Mary Deel & Charles Deel 4801 Mustang Road Coeburn, VA 24230	Unleased	0.05720000%	0.0336
	Orbin Ralph & Lisa Adkins h/w c/o Mary Deel 4801 Mustang Road Coeburn, VA 24230	Cash Consideration	0.05720000%	0.0336
	Samantha Dawn Adkins, minor c/o Tammy Harvey P.O. Box 2266 Coeburn, VA 24230	Leased 245752	0.07620000%	0.0448
	Joseph Michael Adkins, minor c/o Tammy Harvey P.O. Box 2266 Coeburn, VA 24230	Leased 245752	0.07620000%	0.0448
	Donna & Dennis Miller P.O. Box 2 Augusta Springs, VA 24411	Unleased	0.07620000%	0.0448
	Frank Hancock & Stephanie Hancock 407 13th Street Waynesboro, VA 22980	Unleased	0.07620000%	0.0448

EXHIBIT "EE"
VGOB - 04/08/17-1325-04
VC-505241
 REVISED as of 8/14/2015

<u>TRACT</u>	<u>LESSOR</u>	<u>LEASE STATUS</u>	<u>INTEREST WITHIN UNIT</u>	<u>GROSS ACREAGE IN UNIT</u>
	Suzanne Hancock, single 105 Bear Pen Road Waynesboro, VA 22980	Leased 245752	0.07620000%	0.0448
Tract 3 Totals			13.919900%	8.1809
TOTAL REVISED DISBURSEMENT-04			14.514300%	8.5302

Note: Range Resources-Pine Mountain, Inc. hereby waives any claims to past or future royalties attributable to the conflicting interests herein as shown above, unless subject to prior agreements.

BEFORE THE VIRGINIA GAS AND OIL BOARD

Applicant: EQT Production Company)
))
Relief Sought: Well No. VC-505241) Docket No.
Supplemental Order for Disbursement of Escrowed Funds) VGOB-04/08/17-1325-04
on behalf of Known Owners in Tract 3)
)

AFFIDAVIT OF MAILING
(CERTIFICATE OF SERVICE)



STATE OF TENNESSEE)
))
COUNTY OF SULLIVAN)

James E. Kaiser, of lawful age, being duly sworn, upon oath, deposes and says:

- (1) He is a partner with WILHOIT & KAISER, Agent for EQT Production Company ("EQT") and makes this affidavit on behalf of EQT.
- (2) Based upon information and belief, the names and last-known addresses, where such addresses are known, of the parties owning an interest in the oil and gas in this cause are set forth and attached hereto.
- (3) On the 18th day of April, 2014, true and correct copies of the Application and the Notice of Hearing in this matter were placed in the United States mail in Kingsport, TN, certified mail, return receipt requested, postage prepaid, duly addressed to the parties at their respective addresses as set forth in the attached Exhibit B which is hereby made a part of this Affidavit.
- (4) Notice of this cause has therefore been served by mail pursuant to the applicable statutes and rules of the Board.

James E. Kaiser

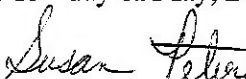
SUBSCRIBED AND SWORN TO before me this 13th day of May, 2014.

Susan Peterson, Notary

My commission expires: August 24, 2016.

SENDER: COMPLETE THIS SECTION	COMPLETE THIS SECTION ON DELIVERY
<ul style="list-style-type: none"> Complete items 1, 2, and 3. Also complete item 4 if Restricted Delivery is desired. Print your name and address on the reverse so that we can return the card to you. Attach this card to the back of the mailpiece, or on the front if space permits. 	<p>A. Signature <input type="checkbox"/> Agent <input type="checkbox"/> Addressee</p> <p><i>Paul Adkins</i></p> <p>B. Received by (Printed Name) C. Date of Delivery</p> <p><i>Paul Adkins</i></p>
<p>1. Article Addressed to:</p> <p style="text-align: center;">Paul Adkins and Bonnie Adkins 1269 Hartwood Road Fairfax, VA 22406</p> <p style="text-align: right;"><i>13601</i></p>	<p>D. Is delivery address different from item 1? <input type="checkbox"/> Yes If YES, enter delivery address below: <input type="checkbox"/> No</p> <p style="text-align: center;">APR 29 2014</p> <p>3. Service Type</p> <p><input checked="" type="checkbox"/> Certified Mail <input type="checkbox"/> Express Mail</p> <p><input type="checkbox"/> Registered <input type="checkbox"/> Return Receipt for Merchandise</p> <p><input type="checkbox"/> Insured Mail <input type="checkbox"/> C.O.D.</p> <p>4. Restricted Delivery? (Extra Fee) <input type="checkbox"/> Yes</p>
<p>2. Article Number (Transfer from service label) 7009 2820 0002 7706 1759</p>	
<p>PS Form 3811, February 2004 Domestic Return Receipt 102595-02-M-1540</p>	

SENDER: COMPLETE THIS SECTION	COMPLETE THIS SECTION ON DELIVERY
<ul style="list-style-type: none"> Complete items 1, 2, and 3. Also complete item 4 if Restricted Delivery is desired. Print your name and address on the reverse so that we can return the card to you. Attach this card to the back of the mailpiece, or on the front if space permits. 	<p>A. Signature <input type="checkbox"/> Agent <input type="checkbox"/> Addressee</p> <p><i>Suzanne Hancock</i></p> <p>B. Received by (Printed Name) C. Date of Delivery</p>
<p>1. Article Addressed to:</p> <p style="text-align: center;">Suzanne Hancock 105 Bear Ben Road Waynesboro, VA 22980</p> <p style="text-align: right;"><i>13601</i></p>	<p>D. Is delivery address different from item 1? <input type="checkbox"/> Yes If YES, enter delivery address below: <input type="checkbox"/> No</p> <p style="text-align: center;">APR 28 2014 P.S.</p> <p>3. Service Type</p> <p><input checked="" type="checkbox"/> Certified Mail <input type="checkbox"/> Express Mail</p> <p><input type="checkbox"/> Registered <input type="checkbox"/> Return Receipt for Merchandise</p> <p><input type="checkbox"/> Insured Mail <input type="checkbox"/> C.O.D.</p> <p>4. Restricted Delivery? (Extra Fee) <input type="checkbox"/> Yes</p>
<p>2. Article Number (Transfer from service label) 7009 2820 0002 7706 1551</p>	
<p>PS Form 3811, February 2004 Domestic Return Receipt 102595-02-M-1540</p>	

SENDER: COMPLETE THIS SECTION	COMPLETE THIS SECTION ON DELIVERY
<ul style="list-style-type: none"> Complete items 1, 2, and 3. Also complete item 4 if Restricted Delivery is desired. Print your name and address on the reverse so that we can return the card to you. Attach this card to the back of the mailpiece, or on the front if space permits. 	<p>A. Signature <input type="checkbox"/> Agent <input type="checkbox"/> Addressee</p> <p><i>William Younce</i></p> <p>B. Received by (Printed Name) C. Date of Delivery</p>
<p>1. Article Addressed to:</p> <p style="text-align: center;">Mary Lou Younce and William Younce P.O. Box 2341 Coeburn, VA 24230</p> <p style="text-align: right;"><i>13601</i></p>	<p>D. Is delivery address different from item 1? <input type="checkbox"/> Yes If YES, enter delivery address below: <input type="checkbox"/> No</p> <p style="text-align: center;">APR 28 2014</p> <p>3. Service Type</p> <p><input checked="" type="checkbox"/> Certified Mail <input type="checkbox"/> Express Mail</p> <p><input type="checkbox"/> Registered <input type="checkbox"/> Return Receipt for Merchandise</p> <p><input type="checkbox"/> Insured Mail <input type="checkbox"/> C.O.D.</p> <p>4. Restricted Delivery? (Extra Fee) <input type="checkbox"/> Yes</p>
<p>2. Article Number</p>	

SENDER: COMPLETE THIS SECTION	COMPLETE THIS SECTION ON DELIVERY	
<ul style="list-style-type: none"> Complete items 1, 2, and 3. Also complete item 4 if Restricted Delivery is desired. Print your name and address on the reverse so that we can return the card to you. Attach this card to the back of the mailpiece, or on the front if space permits. 	A. Signature <input checked="" type="checkbox"/> <i>Dudley Redden</i> <input type="checkbox"/> Agent <input checked="" type="checkbox"/> Addressee	
	B. Received by (Printed Name) <i>Dudley Redden</i>	C. Date of Delivery <i>4/23/14</i>
1. Article Addressed to: <p style="text-align: center;">Dudley Redden Gladys Charles Redden 118 Spur Street Pounding Mill, VA 24637</p>	D. Is delivery address different from item 1? <input type="checkbox"/> Yes If YES, enter delivery address below: <input type="checkbox"/> No <p style="text-align: center;">RECEIVED APR 28 2014</p>	
2. Article Number (Transfer from service label) <i>15621</i>	3. Service Type <input checked="" type="checkbox"/> Certified Mail <input type="checkbox"/> Express Mail <input type="checkbox"/> Registered <input type="checkbox"/> Return Receipt for Merchandise <input type="checkbox"/> Insured Mail <input type="checkbox"/> C.O.D.	
PS Form 3811, February 2004	4. Restricted Delivery? (Extra Fee) <input type="checkbox"/> Yes Domestic Return Receipt 7009 2820 0002 7706 1797 102595-02-M-1540	

SENDER: COMPLETE THIS SECTION	COMPLETE THIS SECTION ON DELIVERY	
<ul style="list-style-type: none"> Complete items 1, 2, and 3. Also complete item 4 if Restricted Delivery is desired. Print your name and address on the reverse so that we can return the card to you. Attach this card to the back of the mailpiece, or on the front if space permits. 	A. Signature <input checked="" type="checkbox"/> <i>Frank Hancock</i> <input type="checkbox"/> Agent <input type="checkbox"/> Addressee	
	B. Received by (Printed Name) <i>Frank Hancock</i>	C. Date of Delivery <i>4-21</i>
1. Article Addressed to: <p style="text-align: center;">Frank Hancock and Stephanie Hancock 407 13th Street Waynesboro, VA 22980</p>	D. Is delivery address different from item 1? <input type="checkbox"/> Yes If YES, enter delivery address below: <input type="checkbox"/> No <p style="text-align: center;">RECEIVED APR 24 2014</p>	
2. Article Number (Transfer from service label) <i>15621</i>	3. Service Type <input checked="" type="checkbox"/> Certified Mail <input type="checkbox"/> Express Mail <input type="checkbox"/> Registered <input type="checkbox"/> Return Receipt for Merchandise <input type="checkbox"/> Insured Mail <input type="checkbox"/> C.O.D.	
PS Form 3811, February 2004	4. Restricted Delivery? (Extra Fee) <input type="checkbox"/> Yes Domestic Return Receipt 7009 2820 0002 7706 1568 102595-02-M-1540	

SENDER: COMPLETE THIS SECTION	COMPLETE THIS SECTION ON DELIVERY	
<ul style="list-style-type: none"> Complete items 1, 2, and 3. Also complete item 4 if Restricted Delivery is desired. Print your name and address on the reverse so that we can return the card to you. Attach this card to the back of the mailpiece, or on the front if space permits. 	A. Signature <input checked="" type="checkbox"/> <i>Carolyn Hilton</i> <input type="checkbox"/> Agent <input type="checkbox"/> Addressee	
	B. Received by (Printed Name) <i>CAROLYN HILTON</i>	C. Date of Delivery <i>4/21/14</i>
1. Article Addressed to: <p style="text-align: center;">Donald R. Hilton and Carolyn Hilton 404 Punch Run Rd. Front Royal, VA 22630</p>	D. Is delivery address different from item 1? <input type="checkbox"/> Yes If YES, enter delivery address below: <input type="checkbox"/> No <p style="text-align: center;">RECEIVED APR 21 2014</p>	
2. Article Number (Transfer from service label) <i>15621</i>	3. Service Type <input checked="" type="checkbox"/> Certified Mail <input type="checkbox"/> Express Mail <input type="checkbox"/> Registered <input type="checkbox"/> Return Receipt for Merchandise <input type="checkbox"/> Insured Mail <input type="checkbox"/> C.O.D.	
PS Form 3811, February 2004	4. Restricted Delivery? (Extra Fee) <input type="checkbox"/> Yes Domestic Return Receipt 7009 2820 0002 7706 1568 102595-02-M-1540	

SENDER: COMPLETE THIS SECTION

- Complete items 1, 2, and 3. Also complete item 4 if Restricted Delivery is desired.
- Print your name and address on the reverse so that we can return the card to you.
- Attach this card to the back of the mailpiece, or on the front if space permits.

1. Article Addressed to:

Ray Adkins and
Brenda Adkins
P.O. Box 411
Waynesboro, PA 17268

18601

2. Article Number

(Transfer from service label)

7009 2820 0002 7706 1544

PS Form 3811, February 2004

Domestic Return Receipt

102595-02-M-1540

COMPLETE THIS SECTION ON DELIVERY

A. Signature Agent Addressee
Ray Adkins

B. Received by (Printed Name) C. Date of Delivery
Ray Adkins APR 20 2014

D. Is delivery address different from item 1? Yes No
 If YES, enter delivery address below:

3. Service Type
 Certified Mail Express Mail
 Registered Return Receipt for Merchandise
 Insured Mail C.O.D.

4. Restricted Delivery? (Extra Fee) Yes

SENDER: COMPLETE THIS SECTION

- Complete items 1, 2, and 3. Also complete item 4 if Restricted Delivery is desired.
- Print your name and address on the reverse so that we can return the card to you.
- Attach this card to the back of the mailpiece, or on the front if space permits.

1. Article Addressed to:

Linda Hill and
Carlton Hill
343 Piercy Street
Blountville, TN 37617

18601

2. Article Number

(Transfer from service label)

7009 2820 0002 7706 1728

PS Form 3811, February 2004

Domestic Return Receipt

102595-02-M-1540

COMPLETE THIS SECTION ON DELIVERY

A. Signature Agent Addressee
Linda Hill

B. Received by (Printed Name) C. Date of Delivery
Linda Hill 4/19 APR 22 2014

D. Is delivery address different from item 1? Yes No
 If YES, enter delivery address below:

3. Service Type
 Certified Mail Express Mail
 Registered Return Receipt for Merchandise
 Insured Mail C.O.D.

4. Restricted Delivery? (Extra Fee) Yes

SENDER: COMPLETE THIS SECTION

- Complete items 1, 2, and 3. Also complete item 4 if Restricted Delivery is desired.
- Print your name and address on the reverse so that we can return the card to you.
- Attach this card to the back of the mailpiece, or on the front if space permits.

1. Article Addressed to:

Frank Adkins and
Barbara Adkins
770 May Ave.
Coeburn, VA 24230

18601

2. Article Number

7009 2820 0002 7706 1544

COMPLETE THIS SECTION ON DELIVERY

A. Signature Agent Addressee
Frank Adkins

B. Received by (Printed Name) C. Date of Delivery
Frank Adkins 4-21-14 APR 22 2014

D. Is delivery address different from item 1? Yes No
 If YES, enter delivery address below:

3. Service Type
 Certified Mail Express Mail
 Registered Return Receipt for Merchandise
 Insured Mail C.O.D.

4. Restricted Delivery? (Extra Fee) Yes

SENDER: COMPLETE THIS SECTION

- Complete items 1, 2, and 3. Also complete item 4 if Restricted Delivery is desired.
- Print your name and address on the reverse so that we can return the card to you.
- Attach this card to the back of the mailpiece, or on the front if space permits.

1. Article Addressed to:

Timothy Redden
Edith Redden
400 West Main Street
Clintwood, VA 24228

18601

2. Article Number

(Transfer from service label)

7009 2820 0002 7706 1780

PS Form 3811, February 2004

Domestic Return Receipt

102595-02-M-1540

COMPLETE THIS SECTION ON DELIVERY

A. Signature

X *Timothy Redden*

Agent

Addressee

B. Received by (Printed Name)

Timothy Redden

C. Date of Delivery

D. Is delivery address different from item 1? Yes

No

3. Service Type

Certified Mail

Express Mail

Registered

Return Receipt for Merchandise

Insured Mail

C.O.D.

4. Restricted Delivery? (Extra Fee)

Yes

SENDER: COMPLETE THIS SECTION

- Complete items 1, 2, and 3. Also complete item 4 if Restricted Delivery is desired.
- Print your name and address on the reverse so that we can return the card to you.
- Attach this card to the back of the mailpiece, or on the front if space permits.

1. Article Addressed to:

Orbin Ralph Adkins and
Lisa Adkins
c/o Mary Deel
4801 Mustang Road
Coeburn, VA 24230

18601

2. Article Number

(Transfer from service label)

7009 2820 0002 7706 1612

PS Form 3811, February 2004

Domestic Return Receipt

102595-02-M-1540

COMPLETE THIS SECTION ON DELIVERY

A. Signature

X *Charles E. Deel*

Agent

Addressee

B. Received by (Printed Name)

Charles E. Deel

C. Date of Delivery

D. Is delivery address different from item 1? Yes

If YES, enter delivery address below:

3. Service Type

Certified Mail

Express Mail

Registered

Return Receipt for Merchandise

Insured Mail

C.O.D.

4. Restricted Delivery? (Extra Fee)

Yes

SENDER: COMPLETE THIS SECTION

- Complete items 1, 2, and 3. Also complete item 4 if Restricted Delivery is desired.
- Print your name and address on the reverse so that we can return the card to you.
- Attach this card to the back of the mailpiece, or on the front if space permits.

1. Article Addressed to:

Mary Deel and
Charles Deel
4801 Mustang Road
Coeburn, VA 24230

18601

COMPLETE THIS SECTION ON DELIVERY

A. Signature

X *Charles E. Deel*

Agent

Addressee

B. Received by (Printed Name)

Charles E. Deel

C. Date of Delivery

D. Is delivery address different from item 1? Yes

If YES, enter delivery address below:

3. Service Type

Certified Mail

Express Mail

Registered

Return Receipt for Merchandise

Insured Mail

C.O.D.

4. Restricted Delivery? (Extra Fee)

Yes

SENDER: COMPLETE THIS SECTION

- Complete items 1, 2, and 3. Also complete item 4 if Restricted Delivery is desired.
- Print your name and address on the reverse so that we can return the card to you.
- Attach this card to the back of the mailpiece, or on the front if space permits.

1. Article Addressed to:

Barbara Younce and
Ralph Younce
1103 Hill Street
Coeburn, VA 24230

2. Article Number
(Transfer from service label) 18601

COMPLETE THIS SECTION ON DELIVERY

A. Signature
 [Signature] Agent
 Addressee

B. Received by (Printed Name) C. Date of Delivery

D. Is delivery address different from item 1? Yes
If YES, enter delivery address below: No

APR 22 2014

3. Service Type
 Certified Mail Express Mail
 Registered Return Receipt for Merchandise
 Insured Mail C.O.D.

4. Restricted Delivery? (Extra Fee) Yes

SENDER: COMPLETE THIS SECTION

- Complete items 1, 2, and 3. Also complete item 4 if Restricted Delivery is desired.
- Print your name and address on the reverse so that we can return the card to you.
- Attach this card to the back of the mailpiece, or on the front if space permits.

1. Article Addressed to:

Angela Redden Back
3717 Forrest Green Dr.
Lexington, KY 40517

2. Article Number
(Transfer from service label) 18601

COMPLETE THIS SECTION ON DELIVERY

A. Signature
 [Signature] Agent
 Addressee

B. Received by (Printed Name) C. Date of Delivery

D. Is delivery address different from item 1? Yes
If YES, enter delivery address below: No

APR 25 2014

3. Service Type
 Certified Mail Express Mail
 Registered Return Receipt for Merchandise
 Insured Mail C.O.D.

4. Restricted Delivery? (Extra Fee) Yes

SENDER: COMPLETE THIS SECTION

- Complete items 1, 2, and 3. Also complete item 4 if Restricted Delivery is desired.
- Print your name and address on the reverse so that we can return the card to you.
- Attach this card to the back of the mailpiece, or on the front if space permits.

1. Article Addressed to:

Margaret Perry and
Henry Perry
440 Avondale
Marion, OH 43302

2. Article Number
(Transfer from service label) 18601

COMPLETE THIS SECTION ON DELIVERY

A. Signature
 [Signature] Agent
 Addressee

B. Received by (Printed Name) C. Date of Delivery

D. Is delivery address different from item 1? Yes
If YES, enter delivery address below: No

APR 25 2014

3. Service Type
 Certified Mail Express Mail
 Registered Return Receipt for Merchandise
 Insured Mail C.O.D.

4. Restricted Delivery? (Extra Fee) Yes

SENDER: COMPLETE THIS SECTION

- Complete items 1, 2, and 3. Also complete item 4 if Restricted Delivery is desired.
- Print your name and address on the reverse so that we can return the card to you.
- Attach this card to the back of the mailpiece, or on the front if space permits.

1. Article Addressed to:

Imogene R. Adkins
PO Box 16085
Bristol, VA 24209-6085

2. Article Number

(Transfer from service label)

7009 2820 0002 7706 1803

PS Form 3811, February 2004

Domestic Return Receipt

102595-02-M-1540

COMPLETE THIS SECTION ON DELIVERY

A. Signature

x Rebecca L. Adkins Agent
 Addressee

B. Received by (Printed Name)

Rebecca L. Adkins C. Date of Delivery
4/28/14

D. Is delivery address different from item 1? Yes
If YES, enter delivery address below: No

RECEIVED
APR 30 2014

3. Service Type

- Certified Mail Express Mail
- Registered Return Receipt for Merchandise
- Insured Mail C.O.D.

4. Restricted Delivery? (Extra Fee)

Yes

SENDER: COMPLETE THIS SECTION

- Complete items 1, 2, and 3. Also complete item 4 if Restricted Delivery is desired.
- Print your name and address on the reverse so that we can return the card to you.
- Attach this card to the back of the mailpiece, or on the front if space permits.

1. Article Addressed to:

Virginia Denise Gregory and
Richard D. Gregory, Jr.
747 County Road 188
Decatur, TN 37322

2. Article Number

(Transfer from service label)

7009 2820 0002 7706 1650

PS Form 3811, February 2004

Domestic Return Receipt

102595-02-M-1540

COMPLETE THIS SECTION ON DELIVERY

A. Signature

x Denise Gregory Agent
 Addressee

B. Received by (Printed Name)

Denise Gregory C. Date of Delivery
4/27/14

D. Is delivery address different from item 1? Yes
If YES, enter delivery address below: No

RECEIVED
MAY 01 2014

3. Service Type

- Certified Mail Express Mail
- Registered Return Receipt for Merchandise
- Insured Mail C.O.D.

4. Restricted Delivery? (Extra Fee)

Yes

SENDER: COMPLETE THIS SECTION

- Complete items 1, 2, and 3. Also complete item 4 if Restricted Delivery is desired.
- Print your name and address on the reverse so that we can return the card to you.
- Attach this card to the back of the mailpiece, or on the front if space permits.

1. Article Addressed to:

Donna Miller and
Dennis Miller
P.O. Box 2
Augusta Springs, VA 24411

COMPLETE THIS SECTION ON DELIVERY

A. Signature

x Dennis Miller Agent
 Addressee

B. Received by (Printed Name)

Dennis Miller C. Date of Delivery
4/29/14

D. Is delivery address different from item 1? Yes
If YES, enter delivery address below: No

RECEIVED
MAY 02 2014

3. Service Type

- Certified Mail Express Mail
- Registered Return Receipt for Merchandise
- Insured Mail C.O.D.

SENDER: COMPLETE THIS SECTION

- Complete items 1, 2, and 3. Also complete item 4 if Restricted Delivery is desired.
- Print your name and address on the reverse so that we can return the card to you.
- Attach this card to the back of the mailpiece, or on the front if space permits.

1. Article Addressed to:

Jennifer Shaver
Attorney at Law
P.O. Box 2032
Abingdon, VA 24212

2. Article Number:

(Transfer from service label)

18597 / 18601 / 18598 / 18199
7009 2820 0002 7706 1452

PS Form 3811, February 2004

Domestic Return Receipt

102595-02-M-1540

COMPLETE THIS SECTION ON DELIVERY

A. Signature

Jen Shaver

Agent

Addressee

B. Received by (Printed Name)

Jen Shaver

C. Date of Delivery

4/23/14

D. Is delivery address different from item 1?

Yes

If YES, enter delivery address below:

No

RECEIVED
APR 24 2014

3. Service Type:

Certified Mail Express Mail

Registered Return Receipt for Merchandise

Insured Mail C.O.D.

4. Restricted Delivery? (Extra Fee)

Yes

WTS

04/23/14

00002028-1N

NIXIE

RETURN TO SENDER
UNABLE TO FORWARD
UNABLE TO FORWARD
RETURN TO SENDER



RECEIVED
APR 25 2014

PM

SENDER: COMPLETE THIS SECTION

- Complete items 1, 2, and 3. Also complete item 4 if Restricted Delivery is desired.
- Print your name and address on the reverse so that we can return the card to you.
- Attach this card to the back of the mailpiece or on the front if space permits.

1. Article Addressed to:

Samantha Dawn Adkins
c/o Tammy Harvey
P.O. Box 2266
Coeburn, VA 24230

2. Article Number 70
(Transfer from service label)

U.S. Postal Service
CERTIFIED MAIL RECEIPT
(Domestic Mail Only. No Insurance Coverage Provided)

For delivery information visit our website at www.usps.com

OFFICIAL USE

Postage	\$
Certified Fee	
Return Receipt Fee (Endorsement Required)	
Restricted Delivery Fee (Endorsement Required)	
Total	

18601

Postmark Here

To:

Samantha Dawn Adkins
c/o Tammy Harvey
P.O. Box 2266
Coeburn, VA 24230

7009 2820 0002 7706 2595

17

04/23/14

242302028-1N

RETURN TO SENDER
UNABLE TO FORWARD
UNABLE TO FORWARD
RETURN TO SENDER

NIXIE



STK

REGISTERED
APR 25 2014

SENDER: COMPLETE THIS SECTION

- Complete items 1, 2, and 3. Also complete item 4 if Restricted Delivery is desired.
- Print your name and address on the reverse so that we can return the card to you.
- Attach this card to the back of the mailpiece, or on the front if space permits.

1. Article Addressed to:

Joseph Michael Adkins
c/o Tammy Harvey
P.O. Box 2266
Coeburn, VA 24230

13601

2. Article Number

(Transfer from service label)

7009

7009 2820 0002 7706 1582

**U.S. Postal Service
CERTIFIED MAIL - RECEIPT**
(Domestic Mail Only, No Insurance Coverage Provided)

For delivery information visit our website at www.usps.com

OFFICIAL USE

Postage	\$	13601	Postmark Here
Certified Fee			
Return Receipt Fee (Endorsement Required)			
Restricted Delivery Fee (Endorsement Required)			
Total			
Sent to		Joseph Michael Adkins	
Street or PO		c/o Tammy Harvey	
City, State		P.O. Box 2266	
		Coeburn, VA 24230	

NIXIE 320923418-1N 04/24/14

RETURN TO SENDER
ATTEMPTED - NOT KNOWN
UNABLE TO FORWARD
RETURN TO SENDER

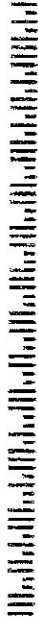

DEPT WE
APR 23 2014

SENDER: COMPLETE THIS SECTION

- Complete Items 1, 2, and 3. Also complete item 4 if Restricted Delivery is desired.
- Print your name and address on the reverse so that we can return the card to you.
- Attach this card to the back of the mailpiece or on the front if space permits.

1. Article Addressed to:

Emily Charles and
Alan Charles
8055 CR 16A
St. Augustine, FL 32092

2. Article Number 7009
(Transfer from service label)

7009 2620 0002 7706 1605

**U.S. Postal Service
CERTIFIED MAIL RECEIPT**
(Domestic Mail Only. No Insurance Coverage Provided)

For delivery information visit our website at www.usps.com

OFFICIAL USE

Postage	\$
Certified Fee	
Return Receipt Fee (Endorsement Required)	
Restricted Delivery Fee (Endorsement Required)	

18600
Postmark
Here

To
Emily Charles and
Alan Charles
8055 CR 16A
St. Augustine, FL 32092

See Reverse for Instructions

Jackie Edward Rose
259 County Road 587
[Redacted]

REGISTERED
APR 29 2014

UT

- IA
- NSN
- NSS
- UT
- DEC
- NMR
- UNC
- REF
- TA
- VAC

SENDER: COMPLETE THIS SECTION

- Complete items 1, 2, and 3. Also complete item 4 if Restricted Delivery is desired.
- Print your name and address on the reverse so that we can return the card to you.
- Attach this card to the back of the mailpiece, or on the front if space permits.

1. Article Addressed to:

Jackie Edward Rose
259 County Road 587
[Redacted]

2. Article Number

(Transfer from service label)

7009 21

7009 2A20 0002 7706 1667

U.S. Postal Service
CERTIFIED MAIL RECEIPT
(Domestic Mail Only, No Insurance Coverage Provided)

For delivery information, visit our website at www.usps.com

OFFICIAL USE

Postage	\$	
Certified Fee		
Return Receipt Fee (Endorsement Required)		
Restricted Delivery Fee (Endorsement Required)		
Total		

18601

Postmark
Here

Jackie Edward Rose
259 County Road 587
Englewood, TN 37329

Sent
Street
or PO
City

Wilhoit & Kaiser
 Attorneys at Law
 220 Broad Street, Suite 301
 Kingsport, TN 37660



7009 2820 0002 7706 1636



4-21
 4-28
 5-5

RECEIVED
 MAY 16 2014

Bobby Adkins
 3145 Possum Hollow
 Coeburn, VA 24230

NIXIE 242302048-1N 05/13/14

RETURN TO SENDER
 UNCLAIMED
 UNABLE TO FORWARD
 RETURN TO SENDER



U.S. Postal Service
CERTIFIED MAIL RECEIPT
 (Domestic Mail Only. No Insurance Coverage Provided)

For delivery information visit our website at www.usps.com

OFFICIAL USE

SENDER: COMPLETE

- Complete items item 4 if Restricted
- Print your name so that we can return it to you
- Attach this card to the front of the mail piece

1. Article Addressed

To: Bobby Adkins
 3145 Possum Hollow
 Coeburn, VA 24230

Postage \$ _____
 Certified Fee _____
 Return Receipt Fee (Endorsement Required) _____
 Restricted Delivery Fee (Endorsement Required) _____

2. Article Number (Transfer from sender's label)

Postmark Here

18601

Agent
 Addressee
 Date of Delivery _____

Yes
 No

PS Form 3811, February 2004 Domestic Return Receipt 102595-02-M-1540

SENDER: COMPLETE THIS SECTION

- Complete items 1, 2, and 3. Also complete item 4 if Restricted Delivery is desired.
- Print your name and address on the reverse so that we can return the card to you.
- Attach this card to the back of the mailpiece, or on the front if space permits.

1. Article Addressed to:

Glenda Adkins Lawrence
 650 Confederacy Drive
 Penn Laird, VA 22846

18601

2. Article Number

(Transfer from service label)

7009 2820 0002 7706 2428

PS Form 3811, July 2013

Domestic Return Receipt

COMPLETE THIS SECTION ON DELIVERY

A. Signature

R.C. Lawrence

- Agent
- Addressee

B. Received by (Printed Name)

R.C. Lawrence

C. Date of Delivery

5-23-14 PM

D. Is delivery address different from item 1?

Yes

If YES, enter delivery address below

No

MAY 28 2014

3. Service Type:

- Certified Mail®
- Priority Mail Express™
- Registered
- Return Receipt for Merchandise
- Insured Mail
- Collect on Delivery

4. Restricted Delivery? (Extra Fee)

Yes

Wilhoit & Kaisei
Attorneys at Law
220 Broad Street, Suite
Kingsport, TN 37660



7009 2820 0002 7706 1742

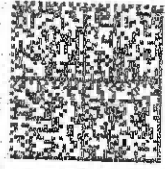

All Sciences
Unclaimed
5-5-14

Herman Ralph Adkins
c/o Helen Fleming
3860 Eastline Dr. Apt. 132
Kingsport, TN 37664

05/16/14

376642044-1N

RETURN TO SENDER
UNCLAIMED
UNABLE TO FORWARD
RETURN TO SENDER

NIXIE



RECEIVED
MAY 20 2014

BY:

SENDER'S COPY		U.S. Postal Service CERTIFIED MAIL RECEIPT <i>(Domestic Mail Only, No Insurance Coverage Provided)</i>		DELIVERY	
<ul style="list-style-type: none"> Complete item 4 if R Print your so that we Attach this or on the t 		For delivery information visit our website at www.usps.com		<input type="checkbox"/> Agent <input type="checkbox"/> Addressee	
1. Article Address		OFFICIAL USE		C. Date of Delivery	
H 386 K		Postage \$ 13.00 Certified Fee Return Receipt Fee (Endorsement Required) Restricted Delivery Fee (Endorsement Required)		<input type="checkbox"/> Yes <input type="checkbox"/> No	
7009 2820 0002 7706 1742		Postmark Here		<input type="checkbox"/> Yes <input type="checkbox"/> No	
2. Article Number		Total Herman Ralph Adkins c/o Helen Fleming 3860 Eastline Dr. Apt. 132 Kingsport, TN 37664		<input type="checkbox"/> Yes <input type="checkbox"/> No	
(Transfer from)		Sent Street or PO City		<input type="checkbox"/> Yes <input type="checkbox"/> No	
PS Form 3811, February 2004		Domestic Return Receipt		102595-02-M-1540	

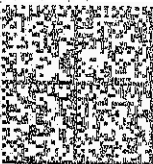

7009 2820 0002 7706 1735

Wilhoit & I
Attorneys a
220 Broad Stre
Kingsport, TN 37660

Helen Fleming
3860 Eastline Dr. Apt.132
Kingsport, TN 37664

05/16/14

376642044-1N

RETURN TO SENDER
UNCLAIMED
UNABLE TO FORWARD
RETURN TO SENDER



RECEIVED

MAY 20 2014

11494/4

NO NOTICE
END NOTICE
RETURNED

5-1-14
5-4-14

SENDER		U.S. Postal Service		ON DELIVERY	
<ul style="list-style-type: none"> Complete item 4 Print your name so that we can attach or on it 		CERTIFIED MAIL RECEIPT <i>(Domestic Mail Only. No Insurance Coverage Provided)</i>		<input type="checkbox"/> Agent <input type="checkbox"/> Addressee	
For delivery information visit our website at www.usps.com		OFFICIAL USE		C. Date of Delivery	
1. Article		Postage \$		D. Date of Delivery	
3		Certified Fee		E. Date of Delivery	
		Return Receipt Fee (Endorsement Required)		F. Date of Delivery	
		Restricted Delivery Fee (Endorsement Required)		G. Date of Delivery	
		Total		H. Date of Delivery	
2. Article (Transit)		Helen Fleming 3860 Eastline Dr. Apt.132 Kingsport, TN 37664		I. Date of Delivery	
		Postmark Here		J. Date of Delivery	
		Sent		K. Date of Delivery	
		Street or PO		L. Date of Delivery	
		City, State		M. Date of Delivery	
		PS Form 3811, February 2004		N. Date of Delivery	
		Domestic Return Receipt		O. Date of Delivery	
		102595-02-M-1540		P. Date of Delivery	

EXHIBIT J
VC-505241
VGOB 04/08/17-1325

Payment Date	Amount
1/6/2006	\$303.69
2/6/2006	\$448.88
3/8/2006	\$627.83
4/7/2006	\$630.11
5/10/2006	\$1,019.37
6/6/2006	\$1,043.33
7/11/2006	\$1,029.74
8/7/2006	\$835.43
9/8/2006	\$875.43
10/9/2006	\$1,052.10
11/9/2006	\$1,030.16
12/7/2006	\$594.68
1/8/2007	\$1,062.40
2/8/2007	\$1,277.42
3/8/2007	\$661.25
4/6/2007	\$1,064.12
5/9/2007	\$1,339.45
6/8/2007	\$1,205.54
7/10/2007	\$1,242.33
8/7/2007	\$1,211.47
9/10/2007	\$1,112.20
10/12/2007	\$1,033.49
11/8/2007	\$909.56
12/10/2007	\$1,118.28
1/9/2008	\$1,306.54
2/8/2008	\$1,373.42
3/10/2008	\$1,341.02
4/8/2008	\$1,402.68
5/7/2008	\$1,634.55
6/9/2008	\$1,713.26
7/14/2008	\$2,143.20
8/7/2008	\$2,177.68
9/5/2008	\$2,628.46
10/10/2008	\$1,788.73
11/7/2008	\$1,562.93
12/9/2008	\$1,392.37
1/12/2009	\$1,184.07
2/11/2009	\$1,311.01
3/10/2009	\$1,154.84
4/9/2009	\$713.09
5/12/2009	\$696.06
6/8/2009	\$498.34

7/10/2009	\$506.15
8/12/2009	\$525.33
9/10/2009	\$593.50
10/12/2009	\$461.78
11/9/2009	\$372.78
12/9/2009	\$537.22
1/13/2010	\$629.02
2/10/2010	\$602.19
3/9/2010	\$992.54
4/14/2010	\$733.66
5/10/2010	\$675.41
6/8/2010	\$463.84
7/13/2010	\$559.97
8/10/2010	\$512.91
9/10/2010	\$603.52
10/11/2010	\$618.74
11/11/2010	\$419.54
12/9/2010	\$448.70
1/13/2011	\$360.31
2/11/2011	\$543.96
3/11/2011	\$579.79
4/12/2011	\$469.64
5/11/2011	\$463.11
6/11/2011	\$481.38
7/13/2011	\$476.68
8/10/2011	\$498.06
9/12/2011	\$503.69
10/12/2011	\$499.69
11/10/2011	\$393.26
12/9/2011	\$392.29
1/17/2012	\$362.26
2/10/2012	\$348.65
3/12/2012	\$300.34
4/13/2012	\$217.46
5/11/2012	\$206.48
6/12/2012	\$145.26
7/11/2012	\$140.61
8/10/2012	\$165.50
9/12/2012	\$213.32
10/10/2012	\$248.23
11/9/2012	\$192.25
12/12/2012	\$241.06
1/10/2013	\$282.12
2/11/2013	\$310.69
3/13/2013	\$267.99
4/10/2013	\$229.64
5/10/2013	\$278.09

6/10/2013	\$303.79
7/8/2013	\$335.55
8/12/2013	\$324.08
9/13/2013	\$283.28
10/10/2013	\$256.37
11/13/2013	\$255.08
12/11/2013	\$255.85
1/10/2014	\$258.51

\$71,091.63

-\$817.64 Disbursement -01

-\$4,040.72 Disbursement -02

\$66,233.27

*Note: There is a pending -03 disbursements that has not been posted yet.

January 2014 Escrow Agent Summary

<u>Unit Name</u>	<u>Docket #</u>	<u>Unit Operator</u>	<u>Beginning Market Value</u>	<u>Deposits</u>	<u>Money Mkt Interest</u>	<u>CDARS Interest</u>	<u>Fees for 02/2014</u>	<u>Ending Market Value</u>
VC505241	\$1,325.00	EQT	\$68,189.07	\$461.10	\$0.70	\$15.87	(\$5.68)	\$68,661.06

January 14, 2014



EQT Production Company
P.O. Box 23536
Pittsburgh, PA 15222

ATTENTION: Kristie Rudick

Re: **Permanent Release of CBM Royalty
11 Wells as shown on Exhibit A
Dickenson and Russell Counties, Virginia**

Dear Kristie:

As you are aware, EQT Production Company ("EQT") has drilled the coalbed methane gas wells which are identified on the attached Exhibit A either under pooling orders from the Virginia Gas and Oil Board ("Board") or as voluntary drilling units. For these wells, we are listed as having conflicting claims with the gas owners.

EQT, as operator of these units, has placed or will place all royalty proceeds attributable to the conflicting claims as it relates to CBM ownership into an escrow or suspense account. In order to allow release of the royalty proceeds, RRPM hereby waives any claims to past or to future royalties attributable to the CBM ownership for the portion of the tract included in the well units identified on the attached Exhibit A.

RRPM is requesting EQT to initiate distribution directly to the gas owners of all current royalties, as well as all future royalties, attributable to their interests in these wells.

If you have any questions, please do not hesitate to call me at 276-619-2583.

Sincerely,

RANGE RESOURCES-PINE MOUNTAIN, INC.

A handwritten signature in blue ink that reads 'Phil Horn'.

Phil Horn
Land Manager

Enclosures

cc: Debbie Louthian, RRPM
George Heflin, EQT
Rita Barrett, EQT

EXHIBIT A

WELL NUMBER	TRACT TO RELEASE	TRACT NAME
VC-501853	T2-177	H. & E. L. KISER
VC-501853	TC-214	ELIHU L. KISER
VC-502832	T2-177	H. & E. L. KISER
VC-502832	TC-214	ELIHU L. KISER
VC-504637	TC-154	NOAH SMITH
VC-505241	TC-153	WILSON ROSE JR
VC-536070	T2-177	H. & E. L. KISER
VC-536070	TC-214	ELIHU L. KISER
VC-702846	TC-226	J.B. COMPTON
VC-702966	TC-219	J.H. POWERS
VC-703324	TC-154	NOAH SMITH
VC-703324	TC-177	ELEXIUS SMITH
VC-703655	TC-219	J.H. POWERS
VC-703655	TC-220	Z.T. SUTHERLAND
VC-703655	TC-221	Z.T. SUTHERLAND
VC-704511	TC-177	ELEXIUS SMITH
VC-503042	TC-177	ELEXIUS SMITH