

**BEFORE THE VIRGINIA GAS AND OIL BOARD**

**PETITIONER:** Range Resources-Pine Mountain,

**DIVISION OF GAS AND OIL**

**DOCKET NO: VGOB 99-0420-0719-03**

**RELIEF SOUGHT: (1) DISBURSEMENT FROM ESCROW REGARDING TRACT(S) 2, 5 (2) AND AUTHORIZATION FOR DIRECT PAYMENT OF ROYALTIES**

**HEARING DATE:** September 15, 2015

**TAX ID NUMBERS:** Tax Map Identification Numbers for all parcels affected by this petition are shown on: Exhibit B

**DRILLING UNIT:** VC-3047

**DICKENSON COUNTY, VIRGINIA**

**PETITION FOR ORDER OF DISBURSEMENT OF ESCROW FUNDS**

**1. Petitioner and its counsel**

Petitioner is Range Resources-Pine Mountain,, P. O. Box 2136, Abingdon, VA 24212, (276)628-9001. Petitioner's counsel is James Kaiser, Wilhoit and Kaiser Law Firm, 220 Broad Street, Suite 210, Kingsport, TN 37660 .

**2. Relief Sought**

Petition to disburse funds from the escrow account for well VC-3047, to all known owners in Tracts 2 and 5. Unit VC-3047.

**3. Legal Authority**

Va. Code Ann. § 45.1-361.1 et seq., 4 VAC 25-160-140., and relevant Virginia Gas and Oil Board Orders ("Board") heretofore promulgated pursuant to law.

**4. Type of Well(s)**

Coalbed Methane

**5. Factual basis for relief requested**

Disbursement for exact pay of monies deposited into the escrow account.

**6. Attestation**

The foregoing Petition to the best of my knowledge, information, and belief is true and correct.

10382'

LATITUDE 37°05'00"

LONGITUDE 82°20'00"

7741'

TOTAL UNIT AREA = 58.77 ACRES

--- DENOTES MINERAL LINE  
- - - DENOTES SURFACE LINE  
○ TRACT IDENTIFIER

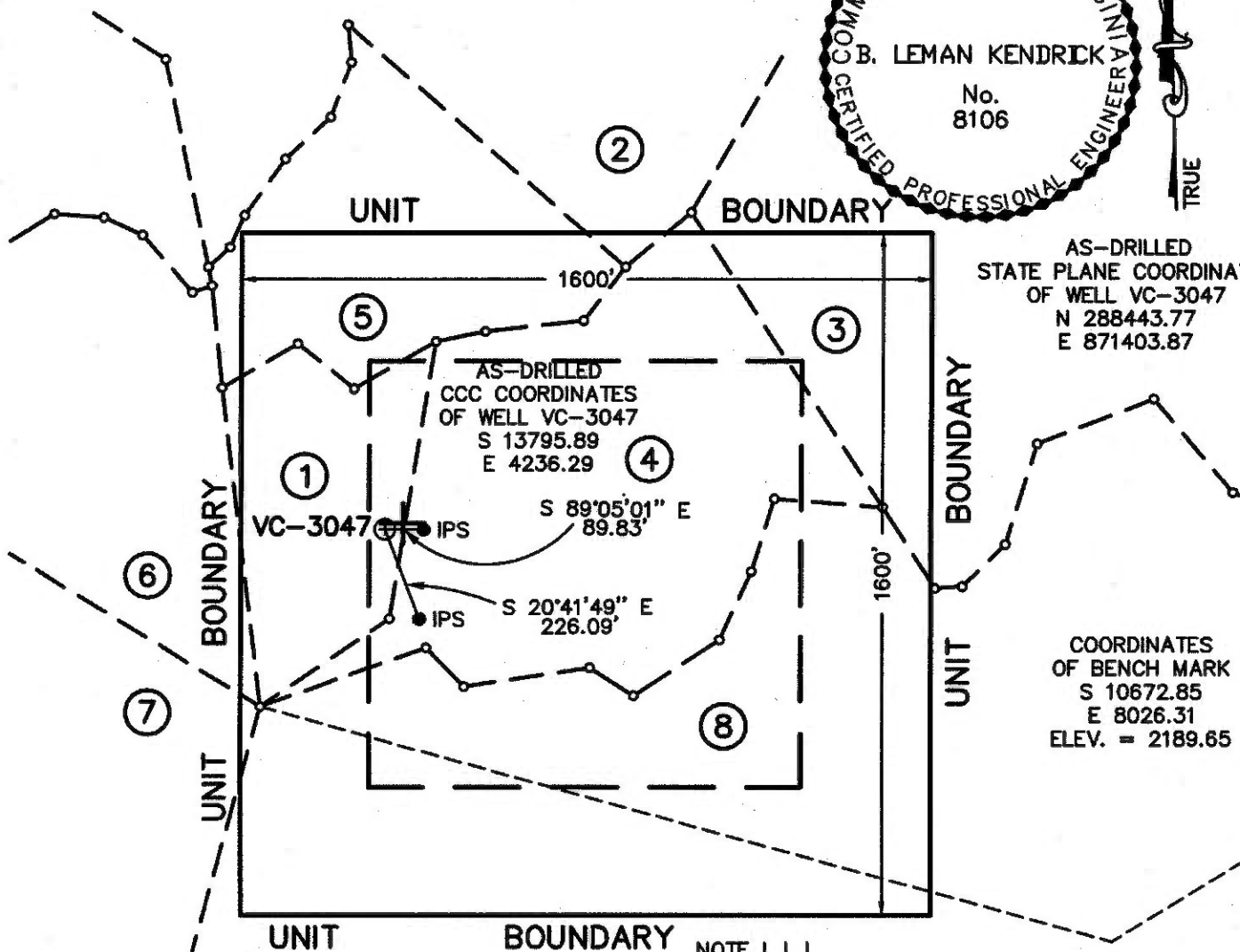
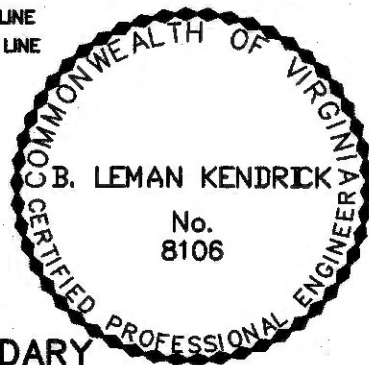

AS-DRILLED STATE PLANE COORDINATES OF WELL VC-3047  
N 288443.77  
E 871403.87

AS-DRILLED CCC COORDINATES OF WELL VC-3047  
S 13795.89  
E 4236.29

COORDINATES OF BENCH MARK  
S 10672.85  
E 8026.31  
ELEV. = 2189.65

NOTE !!!  
SEE WELL PLAT SUPPLEMENT SHEET FOR TRACT INFORMATION

NOTE !!!

WELL COORDINATES ARE BASED ON CLINCHFIELD COAL COMPANY'S MINE COORDINATE SYSTEM  
STATE PLANE WELL COORDINATES ARE CALCULATED FROM CLINCHFIELD COAL COMPANY COORDINATES.  
PROPERTY INFORMATION PROVIDED BY EQUITABLE PRODUCTION COMPANY.

ELEVATIONS ARE BASED ON IRON PIN REFERENCE POINT FOR WELL VC-3753

**FINAL PLAT**

WELL LOCATION PLAT

COMPANY Equitable Production Company WELL NAME AND NUMBER VC-3047  
TRACT No. LS# 241490/T-184 ELEVATION 2396.80 (Trig) QUADRANGLE NORA  
COUNTY DICKENSON DISTRICT KENADY SCALE: 1" = 400' DATE JULY 22, 1999  
THIS PLAT IS A NEW PLAT   ; AN UPDATED PLAT   ; OR A FINAL LOCATION PLAT X  
PROPOSED TOTAL DEPTH OF WELL =           

+ DENOTES THE LOCATION OF A WELL ON UNITED STATES TOPOGRAPHIC MAPS, SCALE 1 TO 24,000, LATITUDE AND LONGITUDE LINES BEING REPRESENTED BY BORDER LINES AS SHOWN.

*B. Lemman Kendrick 7/22/99*

(AFFIX SEAL)

LICENSED PROFESSIONAL ENGINEER OR LICENSED LAND SURVEYOR

①

LEASE No. 241490 / T-184  
J.F. SMITH  
6.24 ACRES  
CLINCHFIELD COAL COMPANY/  
PYXIS RESOURCES COMPANY - surface, coal  
PINE MOUNTAIN OIL & GAS, INC. -  
oil & gas  
GAS 6.17AC. 10.50 %

⑤

MAE SMITH ROWLETT  
9.76 ACRES  
TRACT TL-219  
EQUITABLE PRODUCTION COMPANY - surface, gas  
LEASE No. 244792 / TC-177  
CLINCHFIELD COAL COMPANY/  
PYXIS RESOURCES COMPANY - coal  
PINE MOUNTAIN OIL & GAS, INC. - oil  
GAS 5.19AC. 8.83 %

②

LEASE No. 241490 / TL-219  
EAST TENNESSEE NATURAL GAS CO.  
15.608 ACRES  
LEASE No. 244792 / TC-177  
CLINCHFIELD COAL COMPANY/  
PYXIS RESOURCES COMPANY - coal  
GAS .17 AC. .28 %

⑥

LEASE No. 245525L  
WILLIAM & VONDA ROSE - oil & gas  
10 ACRES  
LEASE No. 244792 / TC-177  
CLINCHFIELD COAL COMPANY/  
PYXIS RESOURCES COMPANY - coal  
GAS .18 AC. .31 %

③

LEASE No. 241490 / T-1022  
J.B.F. COUNTS  
58.14 ACRES  
CLINCHFIELD COAL COMPANY/  
PYXIS RESOURCES COMPANY - coal  
PINE MOUNTAIN OIL & GAS, INC. - oil & gas  
GAS 4.94 AC. 8.41 %

⑦

LEASE No. 241490 / T-172  
ELEXIOUS SMITH  
110 ACRES  
CLINCHFIELD COAL COMPANY/  
PYXIS RESOURCES COMPANY - coal  
PINE MOUNTAIN OIL & GAS, INC. - oil & gas  
GAS .10 AC. .17 %

④

LEASE No.  
LAURA JEAN COLE  
22 ACRES  
CLINCHFIELD COAL COMPANY/  
PYXIS RESOURCES COMPANY - coal  
LEASE No. 244792 / TC-177  
LAURA JEAN COLE - surface, oil & gas  
GAS 17.77 AC. 30.24 %

⑧

LEASE No. 241490 / T-47  
W.T. GOODLOE  
556.33 ACRES  
CLINCHFIELD COAL COMPANY/  
PYXIS RESOURCES COMPANY - coal  
PINE MOUNTAIN OIL & GAS, INC. - oil & gas  
GAS 24.25 AC. 41.26 %

**KENDRICK**

ENGINEERING & SURVEYING Co.  
40 MAIN STREET  
CLINTWOOD, VIRGINIA  
24228  
(540) 926-6087 (540) 926-4172

**EQUITABLE PRODUCTION COMPANY**

WELL No. 3047

WELL PLAT SUPPLEMENT

DRAWING NAME:  
1459PLAT.DWG

PROJ. No.:  
1459

SCALE:  
1" = 400'

DATE: JULY 22, 1999

VGOB Disbursement

Unit VC-3047

VGOB-99-0420-0719-03

Table 1

Tracts: 2, 5

Fractional	Net Acreage	Royalty	Escrowed	Percent of	Disbursement
Ownership	Ownership	Split	Acres	Escrowed	
in Tract	inTract	Agreement	Disbursed	Disbursed	
			5.36000		
2	Tract 2 (total acreage)		0.17		
1	2 East Tennessee Natural Gas, LLC\P.O. Box 1642, Houston, TX 77251		0.1700	100.00%	0.1700 3.1716% \$193.73
5	Tract 5 (total acreage)		5.19		
1	5 Range Resources - Pine Mountain, Inc.\Attn: Jerry Grantham, P.O. Box 2136, Abingdon, VA 24212		5.1900	100.00%	5.1900 96.8284% \$5,914.55

**Wells contributing to the escrow account:**

**EXHIBIT "B"**  
**VGOB - 99/0420/0719-03**  
**VC-703047**  
 REVISED as of 8/6/2015

<u>TRACT</u>	<u>LESSOR</u>	<u>LEASE STATUS</u>	<u>INTEREST WITHIN UNIT</u>	<u>GROSS ACREAGE IN UNIT</u>
<u>GAS ESTATE ONLY</u>				
<u>1</u>	Range Resources-Pine Mountain, Inc* Attn: Jerry Grantham PO Box 2136 Abingdon, VA 24212	Leased-RRPM 906889 T-184	10.500000%	6.1700
<b>TAX ID</b> <b>20780</b>				
<b>Tract 1 Totals</b>			<b>10.500000%</b>	<b>6.1700</b>
<u>2</u>	East Tennessee Natural Gas, LLC P.O. Box 1642 Houston, TX 77251 Attn: Land and ROW Dept.	Leased-RRPM 906889 TL-219	0.280000%	0.1700
<b>TAX ID</b> <b>Mineral Only</b>				
<b>Tract 2 Totals</b>			<b>0.280000%</b>	<b>0.1700</b>
<u>3</u>	Range Resources-Pine Mountain, Inc ATTN: Jerry Grantham P.O. Box 2136 Abingdon, VA. 24212	Leased-RRPM 906889 T-1022	8.410000%	4.9400
<b>TAX ID</b> <b>Mineral Only</b>				
<b>Tract 3 Totals</b>			<b>8.410000%</b>	<b>4.9400</b>
<u>4</u>	Laura Jean Cole Leroy Cole, W/H 457 Whitson Hollow Rd Red Boiling Springs, TN 37150	Leased Carried Interest	30.240000%	17.7700
<b>Tax ID</b> <b>2211</b>				
<b>Tract 4 Totals</b>			<b>30.240000%</b>	<b>17.7700</b>
<u>5</u>	Range Resources-Pine Mountain, Inc ATTN: Jerry Grantham P.O. Box 2136 Abingdon, VA. 24212	Leased-RRPM 906889 TC-177	8.830000%	5.1900
<b>Tax ID</b> <b>18837</b>				
<b>Tract 5 Totals</b>			<b>8.830000%</b>	<b>5.1900</b>
<u>6</u>	William C. Rose and Vonda E. Rose 2472 Rose Ridge Clintwood, VA 24228	Leased-RRPM 245525.01	0.310000%	0.1800
<b>Tax ID</b> <b>1206</b>				
<b>Tract 6 Totals</b>			<b>0.310000%</b>	<b>0.1800</b>
<u>7</u>	Range Resources-Pine Mountain, Inc ATTN: Jerry Grantham P.O. Box 2138 Abingdon, VA. 24214	Leased-RRPM 906889 T-172	0.170000%	0.1000
<b>Tax ID</b> <b>20768</b>				
<b>Tract 7 Totals</b>			<b>0.170000%</b>	<b>0.1000</b>
<u>8</u>	Range Resources-Pine Mountain, Inc ATTN: Jerry Grantham P.O. Box 2139 Abingdon, VA. 24215	Leased-RRPM 906889 T-47	41.260000%	24.2500
<b>Tax ID</b> <b>20656</b>				
<b>Tract 8 Totals</b>			<b>41.260000%</b>	<b>24.2500</b>

**EXHIBIT "B"**  
**VGOB - 99/0420/0719-03**  
**VC-703047**  
 REVISED as of 8/6/2015

<u>TRACT</u>	<u>LESSOR</u>	<u>LEASE STATUS</u>	<u>INTEREST WITHIN UNIT</u>	<u>GROSS ACREAGE IN UNIT</u>
<b>TOTAL GAS ESTATE</b>			<b>100.000000%</b>	<b>58.7700</b>
	Percentage of Unit Leased		100.0000%	
	Percentage of Unit Unleased		0.0000%	
	Acreage in Unit Leased			58.7700
	Acreage in Unit Unleased			0.0000
<b><u>COAL ESTATE ONLY</u></b>				
<u>1</u>	Range Resources-Pine Mountain, Inc* ATTN: Jerry Grantham P.O. Box 2136 Abingdon, VA 24212	Leased 906889 T-184	10.500000%	6.1700
<b>TAX ID</b>				
<b>Minerals Only</b>				
<b>Tract 1 Totals</b>			<b>10.500000%</b>	<b>6.1700</b>
<u>2</u>	Range Resources-Pine Mountain, Inc* ATTN: Jerry Grantham P.O. Box 2136 Abingdon, VA 24212	Leased 906889 TC-177	0.280000%	0.1700
<b>TAX ID</b>				
<b>Minerals Only</b>				
<b>Tract 2 Totals</b>			<b>0.280000%</b>	<b>0.1700</b>
<u>3</u>	Range Resources-Pine Mountain, Inc* ATTN: Jerry Grantham P.O. Box 2136 Abingdon, VA 24212	Leased 906889 T-1022	8.410000%	4.9400
<b>TAX ID</b>				
<b>Minerals Only</b>				
<b>Tract 3 Totals</b>			<b>8.410000%</b>	<b>4.9400</b>
<u>4</u>	Range Resources-Pine Mountain, Inc* ATTN: Jerry Grantham P.O. Box 2136 Abingdon, VA 24212	Leased 906889 TC-177	30.240000%	17.7700
<b>TAX ID</b>				
<b>Minerals Only</b>				
<b>Tract 4 Totals</b>			<b>30.240000%</b>	<b>17.7700</b>
<u>5</u>	Range Resources-Pine Mountain, Inc* ATTN: Jerry Grantham P.O. Box 2136 Abingdon, VA 24212	Leased 906889 TC-177	8.830000%	5.1900
<b>TAX ID</b>				
<b>Minerals Only</b>				
<b>Tract 5 Totals</b>			<b>8.830000%</b>	<b>5.1900</b>
<u>6</u>	Range Resources-Pine Mountain, Inc* ATTN: Jerry Grantham P.O. Box 2137 Abingdon, VA 24213	Leased 906890 TC-177	0.310000%	0.1800
<b>TAX ID</b>				
<b>Minerals Only</b>				
<b>Tract 6 Totals</b>			<b>0.310000%</b>	<b>0.1800</b>
<u>7</u>	Range Resources-Pine Mountain, Inc* ATTN: Jerry Grantham P.O. Box 2138 Abingdon, VA 24214	Leased 906891 T-172	0.170000%	0.1000
<b>TAX ID</b>				
<b>Minerals Only</b>				
<b>Tract 7 Totals</b>			<b>0.170000%</b>	<b>0.1000</b>

**EXHIBIT "B"**  
**VGOB - 99/0420/0719-03**  
**VC-703047**  
 REVISED as of 8/6/2015

<u>TRACT</u>	<u>LESSOR</u>	<u>LEASE STATUS</u>	<u>INTEREST WITHIN UNIT</u>	<u>GROSS ACREAGE IN UNIT</u>
<u>8</u>	Range Resources-Pine Mountain, Inc* ATTN: Jerry Grantham P.O. Box 2139 Abingdon, VA 24215	Leased 906892 T-47	41.260000%	24.2500
<b>TAX ID</b> <b>Minerals Only</b>				
<b>Tract 8 Totals</b>			<b>41.260000%</b>	<b>24.2500</b>

<b>TOTAL COAL ESTATE</b>	<b>100.000000%</b>	<b>58.7700</b>
Percentage of Unit Leased	100.000000%	
Percentage of Unit Unleased	0.000000%	
Acreage in Unit Leased		58.7700
Acreage in Unit Unleased		0.0000

\*Formerly:  
 Pine Mountain Oil & Gas, Inc.  
 Attn: Richard Brillhart  
 PO Box 2136  
 Abingdon, VA 24212

**NOTE: Pursuant to that certain Purchase and Sales Agreement, effective January 1, 2014, Range Resources-Pine Mountain, Inc. obtained ownership in this well, and the above noted Leases, from EQT Production Company.**

**EXHIBIT "E"**  
**VGOB - 99/0420/0719-03**  
**VC-703047**  
REVISED as of 8/6/2015

<u>TRACT</u>	<u>LESSOR</u>	<u>LEASE STATUS</u>	<u>INTEREST WITHIN UNIT</u>	<u>GROSS ACREAGE IN UNIT</u>
	N/A	N/A		

**EXHIBIT "EE"**  
**VGOB - 99/0420/0719-03**  
**VC-703047**  
 REVISED as of 8/6/2015

<u>TRACT</u>	<u>LESSOR</u>	<u>LEASE STATUS</u>	<u>INTEREST WITHIN UNIT</u>	<u>GROSS ACREAGE IN UNIT</u>
<b><u>Disbursement-03</u></b>				
<u>2</u>	East Tennessee Natural Gas, LLC P.O. Box 1642 Houston, TX 77251 Attn: Land and ROW Dept.	Leased-RRPM 906889 TL-219	0.280000%	0.1700
<b>TAX ID</b> <b>Mineral</b> <b>Only</b>				
<b>Tract 2 Totals</b>			<b>0.280000%</b>	<b>0.1700</b>
<u>5</u>	Range Resources-Pine Mountain, Inc ATTN: Jerry Grantham P.O. Box 2136 Abingdon, VA. 24212	Leased-RRPM 906889 TC-177	8.830000%	5.1900
<b>Tax ID</b> <b>18837</b>				
<b>Tract 5 Totals</b>			<b>8.830000%</b>	<b>5.1900</b>
<b>TOTAL DISBURSEMENT-03</b>			<b>9.110000%</b>	<b>5.3600</b>

**Note: Range Resources-Pine Mountain, Inc. hereby waives any claims to past or future royalties attributable to the conflicting interests herein as shown above, unless otherwise stated within prior agreements.**

BEFORE THE VIRGINIA DIVISION OF GAS AND OIL

Applicant: Range Resources – Pine Mountain, Inc. )  
) )  
Relief Sought: Well No. VC-703047 ) Docket No.  
Supplemental Order for Disbursement of Escrowed Funds ) VGOB 99-0420-0719-03  
On behalf of all known owners in tracts: 2 & 5 )  
)

AFFIDAVIT  
(CERTIFICATE OF SERVICE)

STATE OF VIRGINIA

COUNTY OF WASHINGTON

Laura W. Murray, of lawful age, being duly sworn, upon oath, deposes and says:

- (1) She is an employee with Range Resources – Pine Mountain, Inc. (“RR”) and makes this affidavit on behalf of RR.
- (2) Based upon information and belief, the names and last-known addresses, where such addresses are known, of the parties owning and interest in the oil and gas in this cause are set forth and attached hereto.
- (3) On the 13<sup>th</sup> day of August, 2015, true and correct copies of the Application in this matter were delivered in hand, duly addressed to the parties at their respective addresses as set forth in the attached Exhibit EE which is hereby made a part of this Affidavit.
- (4) Notice of this cause has therefore been served in hand pursuant to the applicable statutes and rules of the Board.

*Laura Murray*  
\_\_\_\_\_  
Laura Murray

SUBSCRIBED AND SWORN TO before me this 13<sup>th</sup> day of August, 2015.

*Bonnie H. Kelley*  
\_\_\_\_\_  
Bonnie H. Kelley, Notary

My Commission expires: 02-29-2016

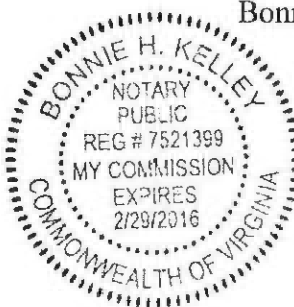

**EXHIBIT "EE"**  
**Tracking Sheet - Disbursement-01**  
**VC-703047**

<u>Name and Address</u>	<u>Tracking Number</u>	<u>Date Mailed</u>	<u>Date Signed</u>
East Tennessee Natural Gas, LLC Attn: Land & ROW Dept. P.O. Box 1642 Houston, TX 77251	70143490000193926615	8/13/2015	8/20/2015
Range Resources - Pine Mountain, Inc. Attn: Jerry Grantham P.O. Box 2136 Abingdon, VA 24212	Hand Delivered 8/13/2015		

**SENDER: COMPLETE THIS SECTION**

- Complete items 1, 2, and 3. Also complete item 4 if Restricted Delivery is desired.
- Print your name and address on the reverse so that we can return the card to you.
- Attach this card to the back of the mailpiece, or on the front if space permits.

1. Article Addressed to:

East Tennessee Natural Gas, LLC  
 Attn: Land & ROW Dept.  
 P.O. Box 1642  
 Houston, TX 77251

VC-703047 Disb

2. Article Number  
(Transfer from service label)

7014 3490 0001 9392 6615

PS Form 3811, July 2013

Domestic Return Receipt

**COMPLETE THIS SECTION ON DELIVERY**

A. Signature  
 X *[Signature]*  Agent  Addressee

B. Delivered by (Printed Name) *[Signature]* C. Date of Delivery *8-20-15*

D. Is delivery address different from item 1?  Yes  No  
 If YES, enter delivery address below:

3. Service Type  
 Certified Mail®  Priority Mail Express™  
 Registered  Return Receipt for Merchandise  
 Insured Mail  Collect on Delivery

4. Restricted Delivery? (Extra Fee)  Yes

**U.S. Postal Service™**  
**CERTIFIED MAIL® RECEIPT**  
*Domestic Mail Only*

For delivery information, visit our website at [www.usps.com](http://www.usps.com)®.

**OFFICIAL USE**

7014 3490 0001 9392 6615

Postage	\$	
Certified Fee		
Return Receipt Fee (Endorsement Required)		
Restricted Delivery Fee (Endorsement Required)		

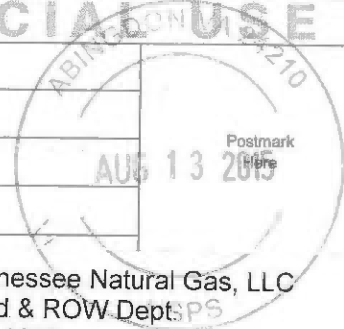

Total Postage: East Tennessee Natural Gas, LLC  
 Sent To: Attn: Land & ROW Dept.  
 Street & Apt. or PO Box No: P.O. Box 1642  
 City, State, Zi: Houston, TX 77251

VC-703047 Disb.

PS Form 3800, July 2014

See Reverse for Instructions

**Exhibit J**  
**VC-703047**  
**VGOB - 99/0420/0719-03**

<u>Payment Date</u>	<u>Amount</u>
9/20/2004	\$10.01
9/20/2004	\$84.76
9/20/2004	\$127.88
9/20/2004	\$143.61
9/20/2004	\$185.09
9/20/2004	\$133.39
9/20/2004	\$148.41
9/20/2004	\$157.23
9/20/2004	\$175.33
9/20/2004	\$191.55
9/20/2004	\$208.84
9/20/2004	\$270.14
9/20/2004	\$251.86
9/20/2004	\$261.38
9/20/2004	\$273.96
9/20/2004	\$352.60
9/20/2004	\$311.44
9/20/2004	\$372.06
9/20/2004	\$585.71
9/20/2004	\$333.16
9/20/2004	\$297.21
9/20/2004	\$266.30
9/20/2004	\$323.22
9/20/2004	\$190.20
9/20/2004	\$165.18
9/20/2004	\$168.86
9/20/2004	\$131.21
9/20/2004	\$109.02
9/20/2004	\$183.02
9/20/2004	\$128.13
9/20/2004	\$144.70
9/20/2004	\$101.22
9/20/2004	\$131.07
9/20/2004	\$176.88
9/20/2004	\$185.76
9/20/2004	\$166.65
9/20/2004	\$148.81
9/20/2004	\$141.63
9/20/2004	\$129.40
9/20/2004	\$97.14
9/20/2004	\$191.33
9/20/2004	\$74.34
9/20/2004	\$214.88
9/20/2004	\$205.59
9/20/2004	\$350.26
9/20/2004	\$224.05
9/20/2004	\$177.27
9/20/2004	\$156.57
9/20/2004	\$197.36
9/20/2004	\$168.36
9/20/2004	\$163.53
9/20/2004	\$159.82
9/20/2004	\$154.66
9/20/2004	\$176.43
9/20/2004	\$218.07

9/20/2004	\$193.67
9/20/2004	\$183.21
9/20/2004	\$183.19
9/20/2004	\$202.45
9/20/2004	\$208.16
9/20/2004	\$196.13
10/4/2004	\$172.89
11/2/2004	\$147.64
12/2/2004	\$175.54
1/6/2005	\$240.33
2/7/2005	\$241.39
3/3/2005	\$188.08
4/5/2005	\$178.82
5/6/2005	\$196.40
6/7/2005	\$231.69
7/6/2005	\$210.13
8/5/2005	\$175.57
9/8/2005	\$210.04
10/6/2005	\$212.39
11/8/2005	\$313.99
12/7/2005	\$366.47
1/6/2006	\$408.07
2/6/2006	\$320.86
3/8/2006	\$325.91
4/7/2006	\$205.33
5/10/2006	\$194.35
6/6/2006	\$180.08
7/11/2006	\$177.71
8/7/2006	\$141.54
9/8/2006	\$148.37
10/9/2006	\$135.41
11/9/2006	\$172.37
3/12/2012	\$89.65
1/8/2007	\$172.20
2/8/2007	\$200.32
3/8/2007	\$142.14
4/6/2007	\$141.65
5/9/2007	\$179.25
6/8/2007	\$158.05
7/10/2007	\$162.24
8/7/2007	\$155.45
9/10/2007	\$128.80
10/12/2007	\$132.62
11/8/2007	\$113.41
12/10/2007	\$133.55
1/9/2008	\$149.46
2/8/2008	\$152.91
3/10/2008	\$162.12
4/8/2008	\$158.31
5/7/2008	\$178.90
6/9/2008	\$181.31
7/14/2008	\$231.14
8/7/2008	\$232.72
9/5/2008	\$261.24
10/10/2008	\$175.66
11/7/2008	\$159.01
12/9/2008	\$140.94
1/12/2009	\$120.86
2/11/2009	\$123.06
3/10/2009	\$110.47
4/9/2009	\$70.55
5/12/2009	\$65.78
7/10/2009	\$46.76

7/10/2009	\$48.42
8/12/2009	\$50.09
9/10/2009	\$58.50
11/9/2009	\$45.21
11/9/2009	\$35.03
12/9/2009	\$51.76
1/13/2010	\$59.78
2/10/2010	\$58.47
3/9/2010	\$87.02
4/14/2010	\$70.46
5/10/2010	\$67.48
7/13/2010	\$48.20
7/13/2010	\$57.22
8/10/2010	\$50.88
9/10/2010	\$60.89
10/11/2010	\$66.54
12/9/2010	\$41.75
12/9/2010	\$40.83
1/13/2011	\$34.65
2/11/2011	\$58.74
3/11/2011	\$69.08
4/12/2011	\$45.49
5/11/2011	\$49.90
6/11/2011	\$53.53
7/13/2011	\$53.86
8/10/2011	\$56.90
9/12/2011	\$58.36
10/12/2011	\$57.20
11/10/2011	\$45.71
12/9/2011	\$45.17
1/17/2012	\$41.69
2/10/2012	\$39.21
3/12/2012	\$32.26
4/13/2012	\$23.00
5/11/2012	\$22.09
6/12/2012	\$15.07
7/11/2012	\$15.52
8/10/2012	\$19.81
9/12/2012	\$25.63
<b>TOTAL PAYMENTS</b>	<b>\$24,126.65</b>
<b>Disb-01</b>	<b>\$107.37</b>
<b>Disb-02</b>	<b><u>\$20,157.70</u></b>
<b>TOTAL AFTER DISBURSEMENTS</b>	<b>\$3,861.58</b>

---

**\*\*Escrow Agent Summary May 2013\*\***

Distributions

(\$20,157.70)

<u>Unit Name</u>	<u>Docket #</u>	<u>Operator</u>	<u>Beginning Market Value</u>	<u>Deposits</u>	<u>Money Mkt Interest</u>	<u>Fees for 2/28</u>	<u>Ending Market Value</u>
VC3047	0719	Range Resources	\$26,255.07		\$0.65	(\$2.19)	\$6,095.83

---

**Escrow Agent Summary May 2015**

<u>Unit Name</u>	<u>Docket #</u>	<u>Operator</u>	<u>Beginning Market Value</u>	<u>Deposits</u>	<u>Money Mkt Interest</u>	<u>Fees for 2/28</u>	<u>Ending Market Value</u>
VC3047	0719	Range Resources	\$6,107.77		\$1.02	(\$0.51)	\$6,108.28

---

**TOTAL PAYMENTS** \$3,861.58

**Escrow Agent Summary May 2015** \$6,108.28

**Difference** \$2,246.70

July 1, 2015

Range Resources – Pine Mountain, Inc. hereby waives any claims to past or future royalties attributable to the conflicting interest herein as shown on Exhibit EE, unless subject to prior agreements.

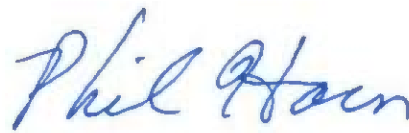

Phil Horn  
District Land Manager  
Range Resources – Pine Mountain, Inc.