

BEFORE THE VIRGINIA GAS AND OIL BOARD

PETITIONER: CNX Gas Company LLC

DIVISION OF GAS AND OIL

DOCKET NO: VGOB 08-0520-2223-01

RELIEF SOUGHT: (1) DISBURSEMENT FROM ESCROW REGARDING TRACT(S) A portion of 1 (2) AND AUTHORIZATION FOR DIRECT PAYMENT OF ROYALTIES

HEARING DATE: September 15, 2015

DRILLING UNIT: BB9

BUCHANAN COUNTY, VIRGINIA

PETITION FOR ORDER OF DISBURSEMENT OF ESCROW FUNDS

1. Petitioner and its counsel

Petitioner is CNX Gas Company LLC, 627 Claypool Hill Mall Road, Cedar Bluff, VA 24609, (276) 596-5075. Petitioner's counsel is Mark A. Swartz, Hillard & Swartz, LLP, 122 Capital Street, Suite 201, Charleston, WV 25301.

2. Relief Sought

1) the disbursement of escrowed funds heretofore deposited with the Board's Escrow Agent, attributable to of Tract 1, as depicted upon the annexed table; and (2) authorization to begin paying royalties directly to Harrison-Wyatt LLC, Helen Johnson Faulkner, Blanche Johnson Dale, Agnes Johnson Bartee, Douglas W. Johnson, Phyllis Johnson Durland, Lorene Coleman Lester, Peter Jacobson, John Dorsie Arms, Ruby Pauline Arms Jenkins, Ella Mae Compton Deel, Lottie Jean Mullins. Unit BB9.

3. Legal Authority

Va. Code Ann. § 45.1-361.1 et seq., 4 VAC 25-160-140., and relevant Virginia Gas and Oil Board Orders ("Board") heretofore promulgated pursuant to law.

4. Type of Well(s)

Coalbed Methane

5. Factual basis for relief requested

- a. Harrison-Wyatt, LLC. and John Dorie Arms, and Ruby Pauline Arms Jenkins have entered into royalty split agreement(s). Said royalty split agreement allows the Applicant and Designated Operator to pay royalties directly to the persons identified in Exhibit EE
- b. Helen Johnson Faulkner, Blanche Johnson Dale, Agnes Johnson Bartee, Douglas W. Johnson, Phyllis Johnson Durland, Lorene Coleman Lester, Peter Jacobson, Ella Mae Compton Deel, Lottie Jean Mullins are the gas claimants in Tract 1. As such, is entitled to 100% of the CBM royalties now in escrow and as may be hereafter payable. See Va. Code Ann. § 45.1-361.22:2.A.
- c. That CNX Gas Company LLC has given the notice(s) required by § 45.1-361.22:2.A to all conflicting claimants identified in the above referenced pooling Order and any supplemental Orders pertaining thereto.
- d. That none of the conflicting claimants noticed have provided, within 45 days of the notice(s) given as provided in b. above, the Board, its designated agent the Director of the Division of Gas and Oil, the Operator and/or the Applicant evidence of either an agreement regarding the escrowed funds/royalties or a proceeding regarding same.
- e. That a detailed accounting in accordance with the applicable provisions of § 45.1-361.22 is submitted herewith and identified as Exhibit J.
- f. That an Exhibit identified as Table 1 is annexed hereto, and it specifies how the disbursement (s) is to be calculated and paid by the escrow agent.
- g. That Va. Code Ann. § 45.1-361.22:2.A. further provides that the Operator shall pay such royalties as may hereafter be payable directly to the gas claimant CNX Gas Company LLC and not escrow same. See Exhibit EE annexed hereto.

6. Attestation

The foregoing Petition to the best of my knowledge, information, and belief is true and correct.

BEARING & DISTANCE TO NEAREST WELLS
WITHIN 2500' RADII FROM CBM-889A

CBM-118	N	83°00'51"	E	346.67'
CBM-143	N	33°33'52"	E	1400.72'
CBM-1470	N	73°44'48"	E	2499.88'
CBM-888	S	55°43'20"	E	1881.73'
CBM-889	S	33°09'15"	E	1984.85'
CBM-889B	S	81°11'28"	E	2316.43'
CBM-889A	S	18°32'06"	E	1999.25'

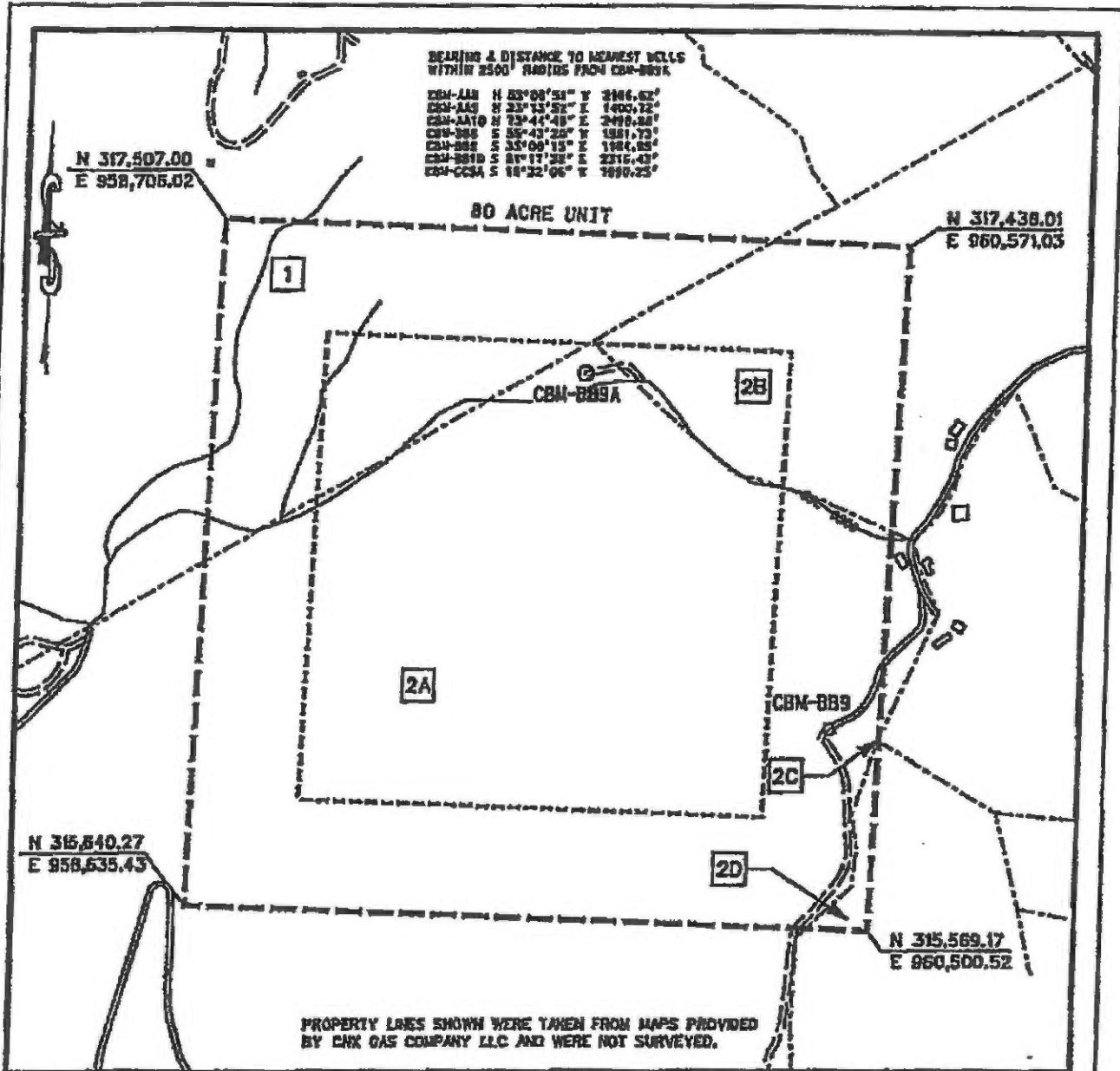

PROPERTY LINES SHOWN WERE TAKEN FROM MAPS PROVIDED BY CNX GAS COMPANY LLC AND WERE NOT SURVEYED.

EXHIBIT A
OAKWOOD FIELD
UNIT BB-9
FORCE POOLING
VGOB-08-0520-2223

Company CNX Gas Company LLC Well Name and Number UNIT BB9
 Tract No. _____ Elevation _____ Quadrangle _____
 County Buchanan District Hurricane / Proter Scale: 1" = 100' Date 4/15/2008
 This plat is a new plat ; an updated plat _____ ; or a final plat _____
 Form DGO-60-7 Randall M. Albert
 Rev. 9/91 Licensed Professional Engineer or Licensed Land Surveyor
 LIO. No. 015584 (Affix Seal)

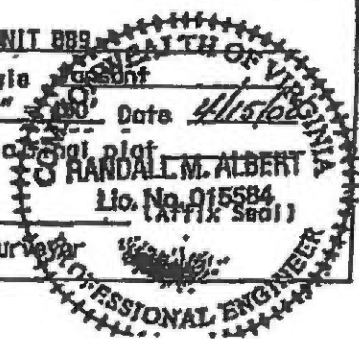

...Vero P... 4/15/2008 1:03:28 PM

CNX Gas Company LLC
Unit BB 9
Tract Identifications

1. **Harrison-Wyatt, LLC Big Axe Tr. 39 (495 Acre Tract) - Coal**
Island Creek Coal Company/Consol Energy, Inc.- Coal Below Tiller Seam Leased
Jewell Smokeless Coal Corporation - Tiller and Above Coal Leased
CNX Gas Company LLC - CBM Leased
W. A. Arms Heirs, Successors or Assigns, et al - Surface and All Minerals except Coal
CNX Gas Company LLC - Oil, Gas and CBM Leased (79.33%)
16.11 Acres 20.1875%

2. **Harrison-Wyatt, LLC Big Axe Tr. 16 (1056.00 Acre Tract) -- All Minerals**
Island Creek Coal Company/Consol Energy, Inc.- Coal Below Tiller Seam Leased
Jewell Smokeless Coal Corporation - Tiller and Above Coal Leased
CNX Gas Company LLC -- Oil, Gas and CBM Leased
63.89 Acres 79.8625%

- 2A. **Harrison-Wyatt, LLC - Surface**
- 2B. **Roger W. Street - Surface**
- 2C. **Unknown Surface Owner**
- 2D. **Freda Dianna Hyatt, et al (Herbert Hall Heirs) - Surface**

Exhibit E
Unit BB-9 / Well BB-9A
Docket #VGOB 08-0520-2223-01
List of Respondents that require escrow

	Acres in Unit	Percent of Unit
<u>Tract #1 - 16.11 acres</u>		
<u>COAL OWNERSHIP</u>		
(1) Harrison-Wyatt, L.L.C., Tr.39 (435 Acre Tract) P.O. Box 11000 Danville, VA 24543	16.11 acres	20.1375%
<u>OIL & GAS OWNERSHIP</u>		
W. A. & M.C. Arms Heirs, Deviseses, Successors or Assigns	16.11 acres	20.1375%
<i>The respondents listed below did not respond timely to the W9 request and will continue to be escrowed.</i>		
(1) Florence Arms Coleman Heirs, Deviseses, Successors or Assigns		
(1.1) Hugh F. Coleman Heirs, Deviseses, Successors or Assigns		
(1.1.2) Elmer Coleman Heirs, Deviseses, Successors or Assigns		
(1.1.2.1) Wanda Coleman Cook 379 Duff Circle Castlewood, VA 24224	0.0895 acres 1/180 of 16.11 acres	0.1119%
(1.1.2.2) Larry E. Coleman 1368 Cooper Road Cleveland, VA 24225	0.0895 acres 1/180 of 16.11 acres	0.1119%
(1.1.2.3) Adam F. Coleman 379 Duff Circle Castlewood, VA 24224	0.0895 acres 1/180 of 16.11 acres	0.1119%
(1.1.3) Thurman Coleman Heirs, Deviseses, Successors or Assigns		
(1.1.3.1) Michael Thurman Coleman 168 Reagen Street Pounding Mill, VA 24637	0.1343 acres 1/120 of 16.11 acres	0.1678%
(1.1.3.2) Mildred Ruth Coleman PO Box 894 Pounding Mill, VA 24637	0.1343 acres 1/120 of 16.11 acres	0.1678%
(2) Gertie Arms Coleman Heirs, Deviseses, Successors or Assigns		
(2.1) Ed Coleman Price Heirs, Deviseses, Successors or Assigns		
(2.1.1) Irene E. Coleman 5713 Castlebridge Road, Apt 223 Fredericksburg, VA 22407	0.2238 acres 1/72 of 16.11 acres	0.2797%
(2.1.1.1) Etta Geraldine Street Heirs, Deviseses Successors or Assigns		
(2.1.1.1.1) Hurley Street Heirs, Deviseses Successors or Assigns		

Exhibit E
Unit BB-9 / Well BB-9A
Docket #VGOB 08-0520-2223-01
List of Respondents that require escrow

	Acres in Unit	Percent of Unit
(2.1.1.1.1.1) Bonnie Street 1066 Marvin Road Raven, VA 24639	0.4475 acres 1/36 of 16.11 acres	0.5594%
(3) Gustie Arms Coleman Heirs, Devisees, Successors or Assigns		
(3.8) Alva C. Coleman Heirs, Devisees, Successors or Assigns		
(3.8.1) Angelina Coleman Mullins 620 Mountain Brook Circle Stone Mountain, GA 30087	0.0839 acres 1/192 of 16.11 acres	0.1049%
(3.8.2) Alva Lee Coleman P.O. Box 504 Vansant, VA 24656	0.0839 acres 1/192 of 16.11 acres	0.1049%
(4) James (Jim) Arms Heirs, Devisees, Successors or Assigns		
(4.1) Nelson Arms Heirs, Devisees, Successors or Assigns		
(4.1.1) Nelson Arms 317 Grace Court Warminster, PA 18974	0.4475 acres 1/36 of 16.11 acres	0.5594%
(4.1.2) Elizabeth "Betty" Arms Maynard Heirs, Devi Successors or Assigns <i>Documentation Pending</i>	0.4475 acres 1/36 of 16.11 acres	0.5594%
(6) John Arms Heirs, Devisees, Successors or Assigns		
(6.1) Hulet Arms Heirs, Devisees, Successors or Assigns <i>Documentation Pending</i>	0.4475 acres 1/36 of 16.11 acres	0.5594%
(6.1.1) Linda R. Arms P.O. Box 100 Melrose, OH 45861		
(8) Vince Arms Heirs, Devisees, Successors or Assigns		
(8.1) Gertie M. Arms Heirs, Devisees, Successors or Assigns		
(8.1.3) Kelsie Arms Eastridge	Conveyed interest to Jewell Smokeless Coal Corp DB	
(8.1.3.1) Jewell Smokeless Coal Corp. P.O. Box 70 Vansant, VA 24656	0.2685 acres 1/60 of 16.11 acres	0.3356%
(8.1.4) Juanita I. Arms Deel Heirs, Devisees, Successors or Assigns		
(8.1.4.1) John Michael Deel Heirs, Devisees, Successors or Assigns		
(8.1.4.1.2) William V. Deel PO Box 8 Maxie, VA 24628	0.0895 acres 1/180 of 16.11 acres	0.1119%

Exhibit E
Unit BB-9 / Well BB-9A
Docket #VGOB 08-0520-2223-01
List of Respondents that require escrow

	Acres in Unit	Percent of Unit
(8.1.4.1.3) Martha Irene Deel 338 Fernbank Court Alpharetta, GA 30201	0.0895 acres 1/180 of 16.11 acres	0.1119%
(9) Slemp Arms Heirs, Devisees, Successors or Assigns		
(9.1) Georgia Arms Heirs, Devisees, Successors or Assigns		
(9.1.1) Pauline Arms Jessee 2280 Dumas Drive Deltona, FL 32738	0.4475 acres 1/36 of 16.11 acres	0.5594%
(9.1.2) Slemp Donald Arms Heirs, Devisees, Successors or Assigns		
(9.1.2.1) Tara Ann Hughes 7679 Dr. Ralph Stanley Hwy Coeburn, VA 24230	0.1119 acres 1/144 of 16.11 acres	0.1398%
(9.1.2.2) Shawn Arms 1043 Popular Lane Liberty, MO 64068	0.1119 acres 1/144 of 16.11 acres	0.1398%
(9.1.2.3) Jason Arms 7679 Dr. Ralph Stanley Hwy Coeburn, VA 24230	0.1119 acres 1/144 of 16.11 acres	0.1398%
(9.1.2.4) David Arms 7679 Dr. Ralph Stanley Hwy Coeburn, VA 24230	0.1119 acres 1/144 of 16.11 acres	0.1398%
(10) Dock Armes Heirs, Devisees, Successors or Assigns		
(10.1) Dessie Arms 5791 Deskins Rd. Vansant, VA 24656	0.4475 acres 1/36 of 16.11 acres	0.5594%
	Acreage in Unit	4.5086
	Percentage of Unit	5.6357%

Exhibit EE
Unit BB-9 / Well BB-9A
Docket #VGOB 08-0520-2223-01
List of Respondents with Royalty Split Agreements/Court Orders/HB2058

	Acres in Unit	Percent of Unit	Percent of Escrow
<u>Tract #1 - 16.11 acres</u>			
<u>COAL OWNERSHIP</u>			
(1) Harrison-Wyatt, L.L.C., Tr.39 (435 Acre Tract) P.O. Box 11000 Danville, VA 24543	16.11 acres	20.1375%	6.5345%
<u>OIL & GAS OWNERSHIP</u>			
W. A. & M.C. Arms Heirs, Devisees, Successors or Assigns	16.11 acres	20.1375%	
(1) Florence Arms Coleman Heirs, Devisees, Successors or Assigns			
(1.1) Hugh F. Coleman Heirs, Devisees, Successors or Assigns			
(1.1.1) Edmond M. (Bud) Coleman Heirs, Devisees, Successors or Assigns			
(1.1.1.1) Judy Fuller 17391 Cleveland Road Abingdon, VA 24211	0.1343 acres 1/120 of 16.11 acres	0.1678%	n/a
(1.1.1.2) Sue Edwards 101 St. Andrews Drive Bristol, VA 24202	0.1343 acres 1/120 of 16.11 acres	0.1678%	n/a
(1.1.4) Onie Coleman Jackson Heirs, Devisees, Successors or Assigns			
(1.1.4.1) Betty Johnson McClanahan 4123 Zullard The Plains, VA 20198	0.0384 acres 1/420 of 16.11 acres	0.0479%	n/a
(1.1.4.2) Helen Johnson Faulkner 12919 Wedgewood Way, Apt. A Hudson, FL 34667	0.0384 acres 1/420 of 16.11 acres	0.0479%	0.5601% HB2058
<u>HB2058 Escrow Release</u>			
(1.1.4.3) Margaret Blanche Dale 5503 Waters Edge Dr. Mineral, VA 23117	0.0384 acres 1/420 of 16.11 acres	0.0479%	0.5601% HB2058
<u>HB2058 Escrow Release</u>			
(1.1.4.4) Agnes Johnson Bartee 107 Steeplechase Ln Winchester, VA 22602	0.0384 acres 1/420 of 16.11 acres	0.0479%	0.5601% HB2058
<u>HB2058 Escrow Release</u>			
(1.1.4.5) Douglas W. Johnson 11317 Rosewood Ln Marshall, VA 20115	0.0384 acres 1/420 of 16.11 acres	0.0479%	0.5601% HB2058
<u>HB2058 Escrow Release</u>			

Exhibit EE
Unit BB-9 / Well BB-9A
Docket #VGOB 08-0520-2223-01
List of Respondents with Royalty Split Agreements/Court Orders/HB2058

	Acres in Unit	Percent of Unit	Percent of Escrow
(1.1.4.6) Phyllis Johnson Durland 105 Wyndham Way Salsbury, NC 28147	0.0384 acres 1/420 of 16.11 acres	0.0479%	0.5601% HB2058
<i>HB2058 Escrow Release</i>			
(1.1.5) Lorene Coleman Lester 8443 East Troy Urbana Road Casstown, OH 45312	0.2685 acres 1/60 of 16.11 acres	0.3356%	3.9207% HB2058
<i>HB2058 Escrow Release</i>			
(1.1.4.7) Mary Kathryn Johnson Webb 17687 Mooresville Road Mooresville, NC 28115	0.0384 acres 1/420 of 16.11 acres	0.0479%	<i>n/a</i>
(2) Gertie Arms Coleman Heirs, Devisees, Successors or Assigns			
(2.2) Edna Coleman Price Heirs, Devisees, Successors or Assigns			
(2.2.2) James Carl Price Heirs, Devisees, Successors or Assigns			
(2.2.2.1) Jeanette Price 208 Country Meadows Circle Bristol, TN 37620	0.3356 acres 1/48 of 16.11 acres	0.4195%	<i>n/a</i>
(2.2.3) Edgar Allen Price, Sr. Heirs, Devisees, Successors or Assigns			
(2.2.3.1) Edgar Allen Price, Jr. POA: Jeanette Price 1034 Moore Fork Road Duck, WV 25063	0.1678 acres 1/96 of 16.11 acres	0.2098%	<i>n/a</i>
(2.2.3.2) Katherine Price Sears	<i>Deed to CNX</i>		
(2.2.3.2.1) CNX Gas Company, LLC 2481 John Nash Blvd. Bluefield, WV 24701	0.1678 acres 1/96 of 16.11 acres	0.2098%	<i>n/a</i>
(3) Gustie Arms Coleman Heirs, Devisees, Successors or Assigns			
(3.1) Gladys Coleman Blankenship Heirs, Devisees, Successors or Assigns			
(3.1.1) Agnes Hurley 5428 Murphys Road Vansant, VA 24656	0.0186 acres 1/864 of 16.11 acres	0.0233%	<i>n/a</i>
(3.1.2) Elmer James Jackson P.O. Box 415 Vansant, VA 24656	0.0186 acres 1/864 of 16.11 acres	0.0233%	<i>n/a</i>
(3.1.3) Ettie Mae Hill Heirs, Devisees, Successors or Assigns			
(3.1.3.1) Billy Ray Hill, Jr. PO Box 582 Vansant, VA 24656	0.0186 acres 1/864 of 16.11 acres	0.0233%	<i>n/a</i>

Exhibit EE
Unit BB-9 / Well BB-9A
Docket #VGOB 08-0520-2223-01
List of Respondents with Royalty Split Agreements/Court Orders/HB2058

	Acres in Unit	Percent of Unit	Percent of Escrow
(3.1.4) Paul Jackson Box 117 Davenport, VA 24239	0.0186 acres 1/864 of 16.11 acres	0.0233%	<i>n/a</i>
(3.1.5) Linda Ruth Gilbert Rt.1 Box 408 Vansant, VA 24656	0.0186 acres 1/864 of 16.11 acres	0.0233%	<i>n/a</i>
(3.1.6) Lois Kate Boyd P.O. Box 685 Vansant, VA 24656	0.0186 acres 1/864 of 16.11 acres	0.0233%	<i>n/a</i>
(3.1.7) Ira Roger Jackson Box 1097 Vansant, VA 24656	0.0186 acres 1/864 of 16.11 acres	0.0233%	<i>n/a</i>
(3.1.8) Rhonda Renee Gilbert 1479 Gilbert Road Vansant, VA 24656-8074	0.0186 acres 1/864 of 16.11 acres	0.0233%	<i>n/a</i>
(3.1.9) Marshall Odell Jackson Heirs, Devisees, Successors or Assigns			
(3.1.9.1) Sally A. Hartzler 7296 Apple Creek Road Sterling, OH 44276	0.0093 acres 1/1728 of 16.11 acres	0.0117%	<i>n/a</i>
(3.1.9.2) Richard Jackson McHenry 8545 Maineville Road Orrville, OH 44667	0.0093 acres 1/1728 of 16.11 acres	0.0117%	<i>n/a</i>
(3.2) Howard Coleman Heirs, Devisees, Successors or Assigns			
(3.2.1) Opal Coleman Heirs, Devisees, Successors or Assigns			
(3.2.1.1) Howard Coleman, Jr. 18905 Road E-16 Continental, OH 45831	0.0280 acres 1/576 of 16.11 acres	0.0350%	<i>n/a</i>
(3.2.1.2) Bob Coleman PO Box 41 Dupont, OH 45837-0041	0.0280 acres 1/576 of 16.11 acres	0.0350%	<i>n/a</i>
(3.2.1.3) Ronald Coleman 343 Letha Lane Cleveland, TN 37312-6444	0.0280 acres 1/576 of 16.11 acres	0.0350%	<i>n/a</i>
(3.2.1.4) Wanda Winkle PO Box 76 Continental, OH 45831-0076	0.0280 acres 1/576 of 16.11 acres	0.0350%	<i>n/a</i>
(3.2.1.5) Teresa Jones 6625 Road 21 Continental, OH 45831-9123	0.0280 acres 1/576 of 16.11 acres	0.0350%	<i>n/a</i>
(3.2.1.6) Brenda Thedford 100 John Deere Lane Spring City, IN 37381-5488	0.0280 acres 1/576 of 16.11 acres	0.0350%	<i>n/a</i>
(3.3) Beatrice Coleman Owens Heirs, Devisees, Successors or Assigns			

Exhibit EE
Unit BB-9 / Well BB-9A
Docket #VGOB 08-0520-2223-01
List of Respondents with Royalty Split Agreements/Court Orders/HB2058

	Acres in Unit	Percent of Unit	Percent of Escrow
(3.3.1) Darlene Owens Mullins 138 Rosedale Hgts. Lane Rosedale, VA 24280	0.0839 acres 1/192 of 16.11 acres	0.1049%	<i>n/a</i>
(3.3.2) Burton Eugene Owens P.O. Box 1933 Grundy, VA 24614	0.0839 acres 1/192 of 16.11 acres	0.1049%	<i>n/a</i>
(3.4) Sadie Coleman Peters Heirs, Devisees Successors or Assigns <i>Documentation Pending</i>	0.1678 acres 1/96 of 16.11 acres	0.2098%	<i>n/a</i>
(3.4.1) Paula Schlosser 641 Chippewa Drive Defiance, OH 43512			
(3.4.2) Kelly DeVelbiss 921 Warren Defiance, OH 43512			
(3.5) Herman Coleman Heirs, Devisees, Successors or Assigns <i>Documentation Pending</i>	0.1678 acres 1/96 of 16.11 acres	0.2098%	<i>n/a</i>
(3.5.1) Mardell Coleman 1417 Fairfax Road Bellevue, NE 68005			
(3.6) Mae Coleman Shortridge 53 Twin Oak Circle Lebanon, VA 24266	0.1678 acres 1/96 of 16.11 acres	0.2098%	<i>n/a</i>
(3.7) Lucy Coleman Looney 18540 Westinghouse Rd. Abingdon, VA 24210-7936	0.1678 acres 1/96 of 16.11 acres	0.2098%	<i>n/a</i>
(4) James (Jim) Arms Heirs, Devisees, Successors or Assigns			
(4.1) Nelson Arms Heirs, Devisees, Successors or Assigns			
(4.1.3) Mae Catherine Arms Jacobsen Heirs, Devisees, Successors or Assigns			
(4.1.3.1) Johannes M. Jacobsen Heirs, Devisees, Successors or Assigns			
(4.1.3.1.1) Peter Jacobsen 2812 David Ave. Norfolk, VA 23518	0.4475 acres 1/36 of 16.11 acres	0.5594%	6.5345% HB2058
<i>HB2058 Escrow Release</i>			
(5) Lula Arms Street Heirs, Devisees, Successors or Assigns			
(5.1) Ritt Street Heirs, Devisees, Successors or Assigns			
(5.1.1) Charles (Charlie) Evans Street 19171 Stone Mountain Road Abingdon, VA 24210	1.3425 acres 1/12 of 16.11 acres	1.6781%	<i>n/a</i>

Exhibit EE
Unit BB-9 / Well BB-9A
Docket #VGOB 08-0520-2223-01
List of Respondents with Royalty Split Agreements/Court Orders/HB2058

	Acres in Unit	Percent of Unit	Percent of Escrow	
(6) John Arms Heirs, Devisees, Successors or Assigns				
(6.2) John Dorsie Arms 7891 State Route 66 Oakwood, OH 45873	0.4475 acres 1/36 of 16.11 acres	0.5594%	3.2672%	-50% (Royalty Split)
(6.3) Ruby Pauline Arms Jenkins 7849 Keys Road Mount Vernon, OH 43050	0.4475 acres 1/36 of 16.11 acres	0.5594%	3.2672%	-50% (Royalty Split)
(7) Alice Arms Jackson Heirs, Devisees, Successors or Assigns				
(7.1) Alice Mae Elliott 600 Heartland Court Sanbury, OH 43074-8582	0.6713 acres 1/24 of 16.11 acres	0.8391%	n/a	
(7.2) John E. Jackson 80 North Preston Street Centerburg, OH 43011	0.6713 acres 1/24 of 16.11 acres	0.8391%	n/a	
(8) Vince Arms Heirs, Devisees, Successors or Assigns				
(8.1) Gertie M. Arms Heirs, Devisees, Successors or Assigns				
(8.1.1) Tivis A. Arms 1209 W. Madison St., Apt. 27C Mayodan, NC 27027 Bad Address	0.2685 acres 1/60 of 16.11 acres	0.3356%	n/a	
(8.1.2) William (Billy) Park Arms Heirs, Devisees Successors or Assigns				
(8.1.2.1) Wanda L. Arms P.O. Box 1587 Lebanon, VA 24266	0.2685 acres 1/60 of 16.11 acres	0.3356%	n/a	
(8.1.4) Juanita I. Arms Deel Heirs, Devisees, Successors or Assigns				
(8.1.4.1) John Michael Deel Heirs, Devisees, Successors or Assigns				
(8.1.4.1.1) Ella Mae Deel Box 123 Rowe, VA 24646	0.0895 acres 1/180 of 16.11 acres	0.1119%	1.3069% HB2058	
HB2058 Escrow Release				
(8.1.5) Josh Vince Arms 1049 Smith Branch Road Grundy, VA 24614	0.2685 acres 1/60 of 16.11 acres	0.3356%	n/a	
(9) Slemp Arms Heirs, Devisees, Successors or Assigns				
(9.1) Georgia Arms Heirs, Devisees, Successors or Assigns				

Exhibit EE
Unit BB-9 / Well BB-9A
Docket #VGOB 08-0520-2223-01
List of Respondents with Royalty Split Agreements/Court Orders/HB2058

	Acres in Unit	Percent of Unit	Percent of Escrow
(9.1.3) Lottie Jean Mullins 154 Ivy Lane Coeburn, VA 24230	0.4475 acres 1/36 of 16.11 acres	0.5594%	6.5345% HB2058
<i>HB2058 Escrow Release</i>			
(10) Dock Armes Heirs, Devisees, Successors or Assigns			
(10.2) William Ersel Armes 301 Ridgewood Drive Lebanon, VA 24266	0.2238 acres 1/72 of 16.11 acres	0.2797%	n/a
(10.3) Jean Cook PO Box 975 Vansant, VA 24656	0.2238 acres 1/72 of 16.11 acres	0.2797%	n/a
(10.4) Brenda Sue Fletcher P.O. Box 870 Vansant, VA 24656	0.2238 acres 1/72 of 16.11 acres	0.2797%	n/a
(10.5) Rita Coleman Heirs, Devisees, Successors or Assigns			
(10.5.1) Hufford D. Coleman, Jr. 1085 Coleman Curve Rd. Vansant, VA 24656	0.2238 acres 1/72 of 16.11 acres	0.2797%	n/a
(11) Howell Arms Heirs, Devisees, Successors or Assigns			
(11.1) Mary June Shortridge Arms 24404 Green Springs Road Abingdon, VA 24211	1.3425 acres 1/12 of 16.11 acres	1.6781%	n/a
(12) Virgie Arms Osborne Heirs, Devisees, Successors or Assigns			
(12.1) Delmar Osborne P.O. Box 2625 Grundy, VA 24614	0.2685 acres 1/60 of 16.11 acres	0.3356%	n/a
(12.2) Geraldine O'Quinn 1405 Crooked Branch Rd. Vansant, VA 24656	0.2685 acres 1/60 of 16.11 acres	0.3356%	n/a
(12.3) Ronald S. Osborne 26200 Yearsley Road Raymond, OH 43067-8009	0.2685 acres 1/60 of 16.11 acres	0.3356%	n/a
(12.4) Billy F. Osborne 1280 Three Springs Rd. Russellville, TN 37860	0.2685 acres 1/60 of 16.11 acres	0.3356%	n/a
(12.5) James E. Osborne 26413 Mansfield Road Devince, OH 43512	0.2685 acres 1/60 of 16.11 acres	0.3356%	n/a
	Total unit acres	11.6014	
	Total unit percent	14.5018%	

AFFIDAVIT OF MAILING

COMMONWEALTH OF VIRGINIA
COUNTY OF **BUCHANAN**

Applicant: CNX Gas Company LLC
Relief Sought: Disbursement Petition for BB9
VGOB: 08-0520-2223-01

I, Anita D. Duty, after being duly sworn upon oath, state as follows:

1. I am the Pooling Supervisor for CNX Land Resources, Inc. and am responsible for the notification process required by Va. Code Ann. §45.1-361.19 of the Code of Virginia and 4VAC25-160-40.
2. That on August 13, 2015 a true and correct copy of the Notice of Hearing and Exhibits were mailed, via certified mail return receipt requested, based upon information and belief, the names and last-known addresses, where such addresses are known, of the parties owning an interest in this cause are set forth and attached hereto.
3. Notice of this cause has therefore been served by mail pursuant to the applicable statutes and rules of the Board.

Anita D. Duty
Pooling Supervisor
for CNX Land LLC

STATE OF WEST VIRGINIA
COUNTY OF MERCER, TO-WIT:

TAKEN, SUBSCRIBED AND SWORN to before me this 31st day of August,
2015.

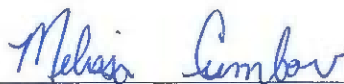
Notary Public

My commission expires: April 9, 2023



Unit BB8 & BB9
 VGOB 90-1010-0033-08 & 08-0520-2223-01
 Disbursement

LAST NAME	FIRST NAME	BB8	BB9	MAILED	RECEIPT #		Received
Arms	John Dorsie	X	X	8/13/2015	7014349000018926	2482	8/17/2015
Bartee	Agnes Johnson	X	X	8/13/2015	7014349000018926	2499	8/17/2015
Deel	Ella Mae Compton	X	X	8/13/2015	7014349000018926	2543	8/21/2015
Dale	Blanche Johnson	X	X	8/13/2015	7014349000018926	2505	8/17/2015
Durland	Phyllis Johnson	X	X	8/13/2015	7014349000018926	2550	8/18/2015
Faulkner	Helen Johnson	X	X	8/13/2015	7014349000018926	2567	8/17/2015
Harrison-Wyatt, LLC (Coal Owner)		X	X	8/13/2015	7014349000018926	2574	8/18/2015
Jacobsen	Peter	X	X	8/13/2015	7014349000018926	2581	8/17/2015
Jenkins	Ruby Pauline Arms	X	X	8/13/2015	7014349000018926	2598	8/15/2015
Johnson	Douglas W	X	X	8/13/2015	7014349000018926	2604	8/15/2015
Lester	Lorene Coleman	X	X	8/13/2015	7014349000018926	2611	8/17/2015
McClanahan	Betty Johnson	X		8/13/2015	7014349000018926	5681	8/17/2015
Mullins	Lottie Jean	X	X	8/13/2015	7014349000018926	2628	8/17/2015
Webb	Mary Kathryn Johnson	X		8/13/2015	7014349000018926	5698	8/21/2015

SENDER: COMPLETE THIS SECTION

- Complete items 1, 2, and 3. Also complete item 4 if Restricted Delivery is desired.
- Print your name and address on the reverse so that we can return the card to you.
- Attach this card to the back of the mailpiece, or on the front if space permits.

1. Article Addressed to:
 John Dersie Arms
 7891 State Route 66
 Oakwood, OH 45873

2. Article Number
 7014 3490 0001 8926 2482

PS Form 3811, July 2013

COMPLETE THIS SECTION ON DELIVERY

A. Signature
John D. Arms Agent Address

B. Received by (Printed Name) C. Date of Delivery
 John D. Arms

D. Is delivery address different from item 1? Yes No
 If YES, enter delivery address below:

3. Service Type
 Certified Mail® Priority Mail Express™
 Registered Return Receipt for Merchandise
 Insured Mail Collect on Delivery

4. Restricted Delivery? (Extra Fee) Yes

SENDER: COMPLETE THIS SECTION

- Complete items 1, 2, and 3. Also complete item 4 if Restricted Delivery is desired.
- Print your name and address on the reverse so that we can return the card to you.
- Attach this card to the back of the mailpiece, or on the front if space permits.

1. Article Addressed to:
 Agnes Johnson Parke
 107 Steeplechase LN
 Winchester, VA 22602

2. Article Number
 7014 3490 0001 8926 2499

PS Form 3811, July 2013

COMPLETE THIS SECTION ON DELIVERY

A. Signature
William D Parke Agent Address

B. Received by (Printed Name) C. Date of Delivery
 WILLIAM D PARKE 8/17/15

D. Is delivery address different from item 1? Yes No
 If YES, enter delivery address below:

3. Service Type
 Certified Mail® Priority Mail Express™
 Registered Return Receipt for Merchandise
 Insured Mail Collect on Delivery

4. Restricted Delivery? (Extra Fee) Yes

SENDER: COMPLETE THIS SECTION

- Complete items 1, 2, and 3. Also complete item 4 if Restricted Delivery is desired.
- Print your name and address on the reverse so that we can return the card to you.
- Attach this card to the back of the mailpiece, or on the front if space permits.

1. Article Addressed to:
 Margaret Blanche Dale
 6503 Walkers Edge Dr.
 Mineral, VA 23117

2. Article Number
 7014 3490 0001 8926 2505

PS Form 3811, July 2013

COMPLETE THIS SECTION ON DELIVERY

A. Signature
Margaret Dale Agent Address

B. Received by (Printed Name) C. Date of Delivery
 MARGARET DALE Aug 17, 15

D. Is delivery address different from item 1? Yes No
 If YES, enter delivery address below:

3. Service Type
 Certified Mail® Priority Mail Express™
 Registered Return Receipt for Merchandise
 Insured Mail Collect on Delivery

4. Restricted Delivery? (Extra Fee) Yes

Domestic Return Receipt

SENDER: COMPLETE THIS SECTION

- Complete items 1, 2, and 3. Also complete item 4 if Restricted Delivery is desired.
- Print your name and address on the reverse so that we can return the card to you.
- Attach this card to the back of the mailpiece, or on the front if space permits.

1. Article Addressed to:
 Helen Johnson Faulkner
 12919 Wedgewood Way, APT A
 Hudson, FL 34667-2189

COMPLETE THIS SECTION ON DELIVERY

A. Signature
 X Robert Faulkner Agent Address

B. Received by (Printed Name)
 Robert Faulkner

C. Date of Delivery
 8/15

D. Is delivery address different from item 1? Yes
 if YES, enter delivery address below: No

3. Service Type
 Certified Mail® Priority Mail Express™
 Registered Return Receipt for Merchandise
 Insured Mail Collect on Delivery

4. Restricted Delivery? (Extra Fee) Yes

7014 3490 0001 8926 2567 BB8/B09 Dis
 PS Form 3811, July 2013 Domestic Return Receipt AA8 19

SENDER: COMPLETE THIS SECTION

- Complete items 1, 2, and 3. Also complete item 4 if Restricted Delivery is desired.
- Print your name and address on the reverse so that we can return the card to you.
- Attach this card to the back of the mailpiece, or on the front if space permits.

1. Article Addressed to:
 Phyllis Johnson Durland
 105 Windham Way
 Salisbury, NC 28147

COMPLETE THIS SECTION ON DELIVERY

A. Signature
 X [Signature] Agent Address

B. Received by (Printed Name)
 Phyllis Johnson Durland

C. Date of Delivery
 8/15/15

D. Is delivery address different from item 1? Yes
 if YES, enter delivery address below: No

3. Service Type
 Certified Mail® Priority Mail Express™
 Registered Return Receipt for Merchandise
 Insured Mail Collect on Delivery

4. Restricted Delivery? (Extra Fee) Yes

7014 3490 0001 8926 2550 BB8/B09 Dis
 PS Form 3811, July 2013 Domestic Return Receipt AA8 19

SENDER: COMPLETE THIS SECTION

- Complete items 1, 2, and 3. Also complete item 4 if Restricted Delivery is desired.
- Print your name and address on the reverse so that we can return the card to you.
- Attach this card to the back of the mailpiece, or on the front if space permits.

1. Article Addressed to:
 Ella Mae Deel
 PO Box 123
 Rowe, VA 24646

COMPLETE THIS SECTION ON DELIVERY

A. Signature
 X Ella Deel Agent Address

B. Received by (Printed Name)
 Ella Deel

C. Date of Delivery

D. Is delivery address different from item 1? Yes
 if YES, enter delivery address below: No

3. Service Type
 Certified Mail® Priority Mail Express™
 Registered Return Receipt for Merchandise
 Insured Mail Collect on Delivery

4. Restricted Delivery? (Extra Fee) Yes

7014 3490 0001 8926 2543 BB8/B09 Dis
 PS Form 3811, July 2013 Domestic Return Receipt AA8 19

SENDER: COMPLETE THIS SECTION	COMPLETE THIS SECTION ON DELIVERY
<ul style="list-style-type: none"> Complete items 1, 2, and 3. Also complete item 4 if Restricted Delivery is desired. Print your name and address on the reverse so that we can return the card to you. Attach this card to the back of the mailpiece, or on the front if space permits. 	<p>A. Signature <input type="checkbox"/> Agent <input type="checkbox"/> Addressee</p> <p>B. Received by (Printed Name) C. Date of Delivery</p> <p>D. Is delivery address different from item 1? <input type="checkbox"/> Yes If YES, enter delivery address below: <input type="checkbox"/> No</p>
<p>1. Article Addressed to:</p> <p>Harrison-Wyatt LLC PO Box 11000 Danville, VA 24543-5017</p>	<p>3. Service Type</p> <p><input checked="" type="checkbox"/> Certified Mail® <input type="checkbox"/> Priority Mail Express™</p> <p><input type="checkbox"/> Registered <input checked="" type="checkbox"/> Return Receipt for Merchandise</p> <p><input type="checkbox"/> Insured Mail <input type="checkbox"/> Collect on Delivery</p> <p>Restricted Delivery? (Extra Fee) <input type="checkbox"/> Yes</p>
<p>7014 3490 0001 8926 2574</p> <p>PS Form 3811, July 2013 Domestic Return Receipt</p>	

7014 3490 0001 8926 2574

PS Form 3811, July 2013 Domestic Return Receipt

SENDER: COMPLETE THIS SECTION	COMPLETE THIS SECTION ON DELIVERY
<ul style="list-style-type: none"> Complete items 1, 2, and 3. Also complete item 4 if Restricted Delivery is desired. Print your name and address on the reverse so that we can return the card to you. Attach this card to the back of the mailpiece, or on the front if space permits. 	<p>A. Signature <input type="checkbox"/> Agent <input type="checkbox"/> Addressee</p> <p>B. Received by (Printed Name) C. Date of Delivery</p> <p>D. Is delivery address different from item 1? <input type="checkbox"/> Yes If YES, enter delivery address below: <input type="checkbox"/> No</p>
<p>1. Article Addressed to:</p> <p>Peter Jacobsen 2812 David AVE Northfork, VA 23518</p>	<p>3. Service Type</p> <p><input type="checkbox"/> Certified Mail® <input type="checkbox"/> Priority Mail Express™</p> <p><input type="checkbox"/> Registered <input checked="" type="checkbox"/> Return Receipt for Merchandise</p> <p><input type="checkbox"/> Insured Mail <input type="checkbox"/> Collect on Delivery</p> <p>4. Restricted Delivery? (Extra Fee) <input type="checkbox"/> Yes</p>
<p>7014 3490 0001 8926 2581</p> <p>PS Form 3811, July 2013 Domestic Return Receipt</p>	

7014 3490 0001 8926 2581

PS Form 3811, July 2013 Domestic Return Receipt

SENDER: COMPLETE THIS SECTION	COMPLETE THIS SECTION ON DELIVERY
<ul style="list-style-type: none"> Complete items 1, 2, and 3. Also complete item 4 if Restricted Delivery is desired. Print your name and address on the reverse so that we can return the card to you. Attach this card to the back of the mailpiece, or on the front if space permits. 	<p>A. Signature <input type="checkbox"/> Agent <input type="checkbox"/> Addressee</p> <p>B. Received by (Printed Name) C. Date of Delivery</p> <p>D. Is delivery address different from item 1? <input type="checkbox"/> Yes If YES, enter delivery address below: <input type="checkbox"/> No</p>
<p>1. Article Addressed to:</p> <p>Ruby Pauline Arms Jenkins 7849 Keys Rd Mount Vernon, OH 43050</p>	<p>3. Service Type</p> <p><input checked="" type="checkbox"/> Certified Mail® <input type="checkbox"/> Priority Mail Express™</p> <p><input type="checkbox"/> Registered <input checked="" type="checkbox"/> Return Receipt for Merchandise</p> <p><input type="checkbox"/> Insured Mail <input type="checkbox"/> Collect on Delivery</p> <p>4. Restricted Delivery? (Extra Fee) <input type="checkbox"/> Yes</p>
<p>7014 3490 0001 8926 2598</p> <p>PS Form 3811, July 2013 Domestic Return Receipt</p>	

7014 3490 0001 8926 2598

PS Form 3811, July 2013 Domestic Return Receipt

SENDER: COMPLETE THIS SECTION		COMPLETE THIS SECTION ON DELIVERY	
<ul style="list-style-type: none"> Complete items 1, 2, and 3. Also complete item 4 if Restricted Delivery is desired. Print your name and address on the reverse so that we can return the card to you. Attach this card to the back of the mailpiece, or on the front if space permits. 		A. Signature X <i>Doug Johnson</i> <input type="checkbox"/> Agent <input type="checkbox"/> Addressee	
1. Article Addressed to: Douglas W. Johnson 11317 Rosewood LN Marshall, VA 20115		B. Received by (Printed Name) Doug Johnson	
		C. Date of Delivery 08-15-15	
		D. Is delivery address different from item 1? <input type="checkbox"/> Yes If YES, enter delivery address below: <input type="checkbox"/> No	
		3. Service Type <input checked="" type="checkbox"/> Certified Mail® <input type="checkbox"/> Priority Mail Express™ <input type="checkbox"/> Registered <input type="checkbox"/> Return Receipt for Merchandise <input type="checkbox"/> Insured Mail <input type="checkbox"/> Collect on Delivery	
		4. Restricted Delivery? (Extra Fee) <input type="checkbox"/> Yes	
2. Article Number 7014 3490 0001 8926 2604		BB8 1339 Disb	
PS Form 3811, July 2013		Domestic Return Receipt	
		AA8 19	

SENDER: COMPLETE THIS SECTION		COMPLETE THIS SECTION ON DELIVERY	
<ul style="list-style-type: none"> Complete items 1, 2, and 3. Also complete item 4 if Restricted Delivery is desired. Print your name and address on the reverse so that we can return the card to you. Attach this card to the back of the mailpiece, or on the front if space permits. 		A. Signature X <i>Lorene Lester</i> <input type="checkbox"/> Agent <input type="checkbox"/> Addressee	
1. Article Addressed to: Lorene Colenan Lester 8443 East Troy Urbana Road Cosstown, OH 45312		B. Received by (Printed Name) Lorene Lester	
		C. Date of Delivery 8/15/15	
		D. Is delivery address different from item 1? <input type="checkbox"/> Yes If YES, enter delivery address below: <input type="checkbox"/> No	
		3. Service Type <input checked="" type="checkbox"/> Certified Mail® <input type="checkbox"/> Priority Mail Express™ <input type="checkbox"/> Registered <input type="checkbox"/> Return Receipt for Merchandise <input type="checkbox"/> Insured Mail <input type="checkbox"/> Collect on Delivery	
		4. Restricted Delivery? (Extra Fee) <input type="checkbox"/> Yes	
7014 3490 0001 8926 2611		BB8 1339 Disb	
PS Form 3811, July 2013		Domestic Return Receipt	
		AA8 19	

SENDER: COMPLETE THIS SECTION		COMPLETE THIS SECTION ON DELIVERY	
<ul style="list-style-type: none"> Complete items 1, 2, and 3. Also complete item 4 if Restricted Delivery is desired. Print your name and address on the reverse so that we can return the card to you. Attach this card to the back of the mailpiece, or on the front if space permits. 		A. Signature X <i>Lottie Mullins</i> <input type="checkbox"/> Agent <input type="checkbox"/> Addressee	
1. Article Addressed to: Lottie Jean Mullins 154 Ivy Lane Coeburn, VA 24230		B. Received by (Printed Name) Lottie Mullins	
		C. Date of Delivery 8/15/15	
		D. Is delivery address different from item 1? <input type="checkbox"/> Yes If YES, enter delivery address below: <input type="checkbox"/> No	
		3. Service Type <input type="checkbox"/> Certified Mail® <input type="checkbox"/> Priority Mail Express™ <input type="checkbox"/> Registered <input checked="" type="checkbox"/> Return Receipt for Merchandise <input type="checkbox"/> Insured Mail <input type="checkbox"/> Collect on Delivery	
		4. Restricted Delivery? (Extra Fee) <input type="checkbox"/> Yes	
7014 3490 0001 8926 2628		BB8 1339 Disb	
PS Form 3811, July 2013		Domestic Return Receipt	
		AA8 19	

SENDER: COMPLETE THIS SECTION

- Complete items 1, 2, and 3. Also complete item 4 if Restricted Delivery is desired.
- Print your name and address on the reverse so that we can return the card to you.
- Attach this card to the back of the mailpiece, or on the front if space permits.

1. Article Addressed to:
 Juanita Elizabeth Price
 PO BOX 304
 Swords Creek, VA 22049

2. Article Number
 1 7014 3490 0001 8926 2635

PS Form 3811, July 2013 Domestic Return Receipt

COMPLETE THIS SECTION ON DELIVERY

A. Signature
 X *Juanita E. Price* Agent Addressee

B. Received by (Printed Name)
 Juanita Price

C. Date of Delivery
 8/18/15

D. Is delivery address different from item 1? Yes
 If YES, enter delivery address below: No

3. Service Type
 Certified Mail® Priority Mail Express™
 Registered Return Receipt for Merchandise
 Insured Mail Collect on Delivery

4. Restricted Delivery? (Extra Fee) Yes

AA10 Disb

SENDER: COMPLETE THIS SECTION

- Complete items 1, 2, and 3. Also complete item 4 if Restricted Delivery is desired.
- Print your name and address on the reverse so that we can return the card to you.
- Attach this card to the back of the mailpiece, or on the front if space permits.

1. Article Addressed to:
 Edna Gail Musick
 13264 Ritchie RD
 Meadowview, VA 24361

2. Article Number
 7014 3490 0001 8926 2642

PS Form 3811, July 2013 Domestic Return Receipt

COMPLETE THIS SECTION ON DELIVERY

A. Signature
 X *Edna Gail Musick* Agent Addressee

B. Received by (Printed Name)
 Edna Gail Musick

C. Date of Delivery
 8/15/15

D. Is delivery address different from item 1? Yes
 If YES, enter delivery address below: No

3. Service Type
 Certified Mail® Priority Mail Express™
 Registered Return Receipt for Merchandise
 Insured Mail Collect on Delivery

4. Restricted Delivery? (Extra Fee) Yes

AA9/10 Disb

SENDER: COMPLETE THIS SECTION

- Complete items 1, 2, and 3. Also complete item 4 if Restricted Delivery is desired.
- Print your name and address on the reverse so that we can return the card to you.
- Attach this card to the back of the mailpiece, or on the front if space permits.

1. Article Addressed to:
 Charles Rexford Musick
 3329 Carney Farm LN
 Portsmouth, VA 23703

2. Article Number
 7014 3490 0001 8926 2659

PS Form 3811, July 2013 Domestic Return Receipt

COMPLETE THIS SECTION ON DELIVERY

A. Signature
 X *Charles Rexford Musick* Agent Addressee

B. Received by (Printed Name)
 Charles Rexford Musick

C. Date of Delivery
 8/12/15

D. Is delivery address different from item 1? Yes
 If YES, enter delivery address below: No

3. Service Type
 Certified Mail® Priority Mail Express™
 Registered Return Receipt for Merchandise
 Insured Mail Collect on Delivery

4. Restricted Delivery? (Extra Fee) Yes

AA9/10 Disb

SENDER: COMPLETE THIS SECTION

- Complete items 1, 2, and 3. Also complete item 4 if Restricted Delivery is desired.
- Print your name and address on the reverse so that we can return the card to you.
- Attach this card to the back of the mailpiece, or on the front if space permits.

1. Article Addressed to:
 Tera Dingus
 388 Clairmont Circle
 Castwood, VA 24224

2. Article Number (Transfer from 7014 3490 0001 8926 2666)

PS Form 3811, July 2013 Domestic Return Receipt

COMPLETE THIS SECTION ON DELIVERY

A. Signature Agent Addressee
Tera Dingus

B. Received by (Printed Name) C. Date of Delivery
 B-21-15

D. Is delivery address different from item 1? Yes
 If YES, enter delivery address below: No

3. Service Type
 Certified Mail® Priority Mail Express™
 Registered Return Receipt for Merchandise
 Insured Mail Collect on Delivery
 Fee) Yes

SENDER: COMPLETE THIS SECTION

- Complete items 1, 2, and 3. Also complete item 4 if Restricted Delivery is desired.
- Print your name and address on the reverse so that we can return the card to you.
- Attach this card to the back of the mailpiece, or on the front if space permits.

1. Article Addressed to:
 Betty Johnson McClanahan
 4123 Zulla RD.
 The Plains, VA 20198-2151

2. Article Number (Transfer from service label) 7014 3490 0001 8926 5681

PS Form 3811, July 2013 Domestic Return Receipt

COMPLETE THIS SECTION ON DELIVERY

A. Signature Agent Addressee
Betty Johnson McClanahan

B. Received by (Printed Name) C. Date of Delivery
 ER McClanahan 08/17/15

D. Is delivery address different from item 1? Yes
 If YES, enter delivery address below: No

3. Service Type
 Certified Mail® Priority Mail Express™
 Registered Return Receipt for Merchandise
 Insured Mail Collect on Delivery
 4. Restricted Delivery? (Extra Fee) Yes

SENDER: COMPLETE THIS SECTION

- Complete items 1, 2, and 3. Also complete item 4 if Restricted Delivery is desired.
- Print your name and address on the reverse so that we can return the card to you.
- Attach this card to the back of the mailpiece, or on the front if space permits.

1. Article Addressed to:
 Mary Kathryn Johnson Webb
 17687 Mooresville RD
 Mooresville, NC 28115-6944

2. Article Number (Transfer from service label) 7014 3490 0001 8926 5698

PS Form 3811, July 2013 Domestic Return Receipt

COMPLETE THIS SECTION ON DELIVERY

A. Signature Agent Addressee
Mary Kathryn Johnson Webb

B. Received by (Printed Name) C. D
 M. KATHRYN WEBB

D. Is delivery address different from item 1? Yes
 If YES, enter delivery address below: No

3. Service Type
 Certified Mail® Priority Mail
 Registered Return R
 Insured Mail Collect on
 ricted Delivery? (Extra Fee)

Exhibit J
Unit BB9 Escrow Account Reconciliation Summary
VGOB 08-0520-2223

CNX Deposit Information		
Check Date	Check Number	Total
11/19/2013	E000017134	\$2,676.71
1/21/2014	E000019855	\$43.40
3/20/2014	E000022737	\$56.98
4/22/2014	E000024737	\$41.64
5/19/2014	E000026444	\$36.80
6/20/2014	E000028054	\$30.72
7/18/2014	E000030065	\$34.97
8/21/2014	E000031831	\$33.16
9/18/2014	E000033709	\$31.47
10/20/2014	E000037542	\$25.94
11/19/2014	E000039085	\$26.50
12/22/2014	E000040875	\$27.49
1/20/2015	E000042693	\$18.01
2/19/2015	E000044718	\$17.00
3/19/2015	E000046521	\$11.14
4/21/2015	E000048442	\$10.33
5/20/2015	E000051247	\$10.83

Escrow Bank Data														
Date	Escrow Royalty Deposits	Income	\$ Mkt Int	CDARS Int	Fees	Distributions	Audit Costs	Corrections	Gain/Loss	Royalty Bonus	Total Int. and Fees	Bank Balance	Running Balance	Difference
11/30/2013	\$2,676.71		\$0.14	\$0.00	\$0.00						\$0.14	\$2,676.85	\$2,676.85	\$0.00
12/31/2013			\$0.44	\$0.00	(\$0.22)						\$0.22	\$2,677.07	\$2,677.07	\$0.00
1/31/2014	\$43.40		\$0.47	\$0.00	(\$0.22)						\$0.25	\$2,720.72	\$2,720.72	\$0.00
2/28/2014			\$0.40	\$0.00	(\$0.23)						\$0.17	\$2,720.89	\$2,720.89	\$0.00
3/31/2014	\$56.98		\$0.43	\$0.00	(\$0.23)						\$0.20	\$2,778.07	\$2,778.07	\$0.00
4/30/2014	\$41.64		\$0.44	\$0.00	(\$0.23)						\$0.21	\$2,819.92	\$2,819.92	\$0.00
5/31/2014	\$36.80		\$0.46	\$0.00	(\$0.24)						\$0.22	\$2,856.94	\$2,856.94	\$0.00
6/30/2014	\$30.72		\$0.45	\$0.00	(\$0.24)						\$0.21	\$2,887.87	\$2,887.87	\$0.00
7/31/2014	\$34.97		\$0.48	\$0.00	(\$0.24)						\$0.24	\$2,923.08	\$2,923.08	\$0.00
8/31/2014	\$33.16		\$0.49		(\$0.24)						\$0.25	\$2,956.49	\$2,956.49	\$0.00
9/30/2014	\$31.47		\$0.47		(\$0.24)						\$0.23	\$2,988.19	\$2,988.19	\$0.00
10/31/2014	\$25.94		\$0.49		(\$0.25)						\$0.24	\$3,014.37	\$3,014.37	\$0.00
11/30/2014	\$26.50		\$0.52		(\$0.25)						\$0.27	\$3,041.14	\$3,041.14	\$0.00
12/31/2014	\$27.49		\$0.97		(\$0.25)						\$0.72	\$3,069.35	\$3,069.35	\$0.00
1/31/2015	\$18.01		\$0.75		(\$0.26)						\$0.49	\$3,087.85	\$3,087.85	\$0.00
2/28/2015	\$17.00		\$0.48		(\$0.26)						\$0.22	\$3,105.07	\$3,105.07	\$0.00
3/31/2015	\$11.14		\$0.52		(\$0.26)						\$0.26	\$3,116.47	\$3,116.47	\$0.00
4/30/2015	\$10.33		\$0.50		(\$0.26)						\$0.24	\$3,127.04	\$3,127.04	\$0.00
5/31/2015	\$10.83		\$0.53		(\$0.26)						\$0.27	\$3,138.14	\$3,138.14	\$0.00
											Total	\$5.05		

Total Deposited \$3,133.09

Interest and Fees \$5.05

Total \$3,138.14

May 2015 First Bank and Trust balance

 \$3,138.14

Difference \$0.00

AFFIDAVIT OF MAILING – COAL OWNER

COMMONWEALTH OF VIRGINIA
COUNTY OF **BUCHANAN**

Applicant: CNX Gas Company LLC
Relief Sought: Disbursement Petition for BB9
VGOB: 08-0520-2223

I, Anita D. Duty, after being duly sworn upon oath, state as follows:

1. I am the Pooling Supervisor for CNX Land Resources, Inc. and am responsible for the notification process required by Va. Code Ann. §45.1-361.19 of the Code of Virginia and 4VAC25-160-40.
2. That on **June 5, 2015** a true and correct copy of the coal owner dismissal and prior order was hand delivered, based upon information and belief, the names and last-known addresses, where such addresses are known, of the parties owning an interest in this cause are set forth and attached hereto.
3. Notice of this cause has therefore been served by mail pursuant to the applicable statutes and rules of the Board.



Anita D. Duty
 Pooling Supervisor
 for CNX Land LLC

STATE OF WEST VIRGINIA
COUNTY OF MERCER, TO-WIT:

TAKEN, SUBSCRIBED AND SWORN to before me this 12th day of August,
2015.

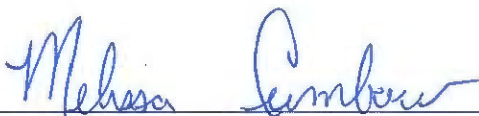

Notary Public

My commission expires: April 9, 2023

CERTIFICATION OF NOTICE
CNX Gas Company LLC

Unit AA-8 , AA9, BB8, BB9

VGOB 90-1010-0032-08 & 91-0430-0116-07, 90-1010-0033-07, 08-0520-2223

Coal Owner Dismissal

LAST NAME	FIRST NAME	AA8	AA9	BB8	BB9	MAILED	RECEIPT #		Received
Harrison-Wyatt, LLC (Coal Owner)		X	X	X	X	6/5/2015	7014349000018926	5018	6/9/2015

SENDER: COMPLETE THIS SECTION	COMPLETE THIS SECTION ON DELIVERY
<ul style="list-style-type: none"> ■ Complete items 1, 2, and 3. Also complete item 4 if Restricted Delivery is desired. ■ Print your name and address on the reverse so that we can return the card to you. ■ Attach this card to the back of the mailpiece, or on the front if space permits. 	<p>A. Signature <input type="checkbox"/> Agent <input type="checkbox"/> Addressee</p> <p>B. Received by (Printed Name) C. Date of Delivery LONDON WYATT 6-9-15</p>
<p>3. Article Addressed to:</p> <p>Harrison - Wyatt LLC PO Box 11000 Danville VA 24543</p> <p>Pooling</p>	<p>D. Is delivery address different from Item 1? <input type="checkbox"/> Yes If YES, enter delivery address below: <input type="checkbox"/> No</p> <p>3. Service Type</p> <p><input type="checkbox"/> Certified Mail® <input type="checkbox"/> Priority Mail Express™ <input type="checkbox"/> Registered <input type="checkbox"/> Return Receipt for Merchandise <input type="checkbox"/> Insured Mail <input type="checkbox"/> Collect on Delivery</p> <p>4. Restricted Delivery? (Extra Fee) <input type="checkbox"/> Yes</p>
<p>2. Article Number (Transfer from service label)</p>	<p>7014 3490 0001 8926 5018</p>
<p>PS Form 3811, July 2013 Domestic Return Receipt</p>	