

BEFORE THE VIRGINIA GAS AND OIL BOARD

PETITIONER: CNX Gas Company LLC

DIVISION OF GAS AND OIL

DOCKET NO: VGOB 03-0916-1189-03

RELIEF SOUGHT: (1) DISBURSEMENT FROM ESCROW REGARDING TRACT(S) 1E, 999 (2) AND AUTHORIZATION FOR DIRECT PAYMENT OF ROYALTIES

HEARING DATE: October 20, 2015

DRILLING UNIT: BA100

BUCHANAN COUNTY, VIRGINIA

PETITION FOR ORDER OF DISBURSEMENT OF ESCROW FUNDS

1. Petitioner and its counsel

Petitioner is CNX Gas Company LLC, 627 Claypool Hill Mall Road, Cedar Bluff, VA 24609, (276) 596-5075. Petitioner's counsel is Mark A. Swartz, Hillard & Swartz, LLP, 122 Capital Street, Suite 201, Charleston, WV 25301.

2. Relief Sought

(1) Reimbursement of funds incorrectly deposited in unit BA100 to CNX Gas Company LLC. (2) the disbursement of escrowed funds heretofore deposited with the Board's Escrow Agent, attributable to of Tract 1E as depicted upon the annexed table; and (3) authorization to begin paying royalties directly to the parties per House Bill 2058; Shirley J. Hess (aka Shirley H. Hess). Unit BA100.

3. Legal Authority

Va. Code Ann. § 45.1-361.1 et seq., 4 VAC 25-160-140., and relevant Virginia Gas and Oil Board Orders ("Board") heretofore promulgated pursuant to law.

4. Type of Well(s)

Coalbed Methane

5. Factual basis for relief requested

The escrow account has been overpaid. Shirley J. Hess (aka Shirley H. Hess) is entitled to 100% of the CBM royalties per House Bill 2058, Said bill allows the Applicant and Designated Operator to pay royalties directly to the persons identified in Exhibit EE annexed hereto and the annexed Table, further, specifies how said royalties are to be paid.

There are no remaining conflicts after the disbursement, escrow is no longer required and account is to be closed after disbursement.

6. Attestation

The foregoing Petition to the best of my knowledge, information, and belief is true and correct.

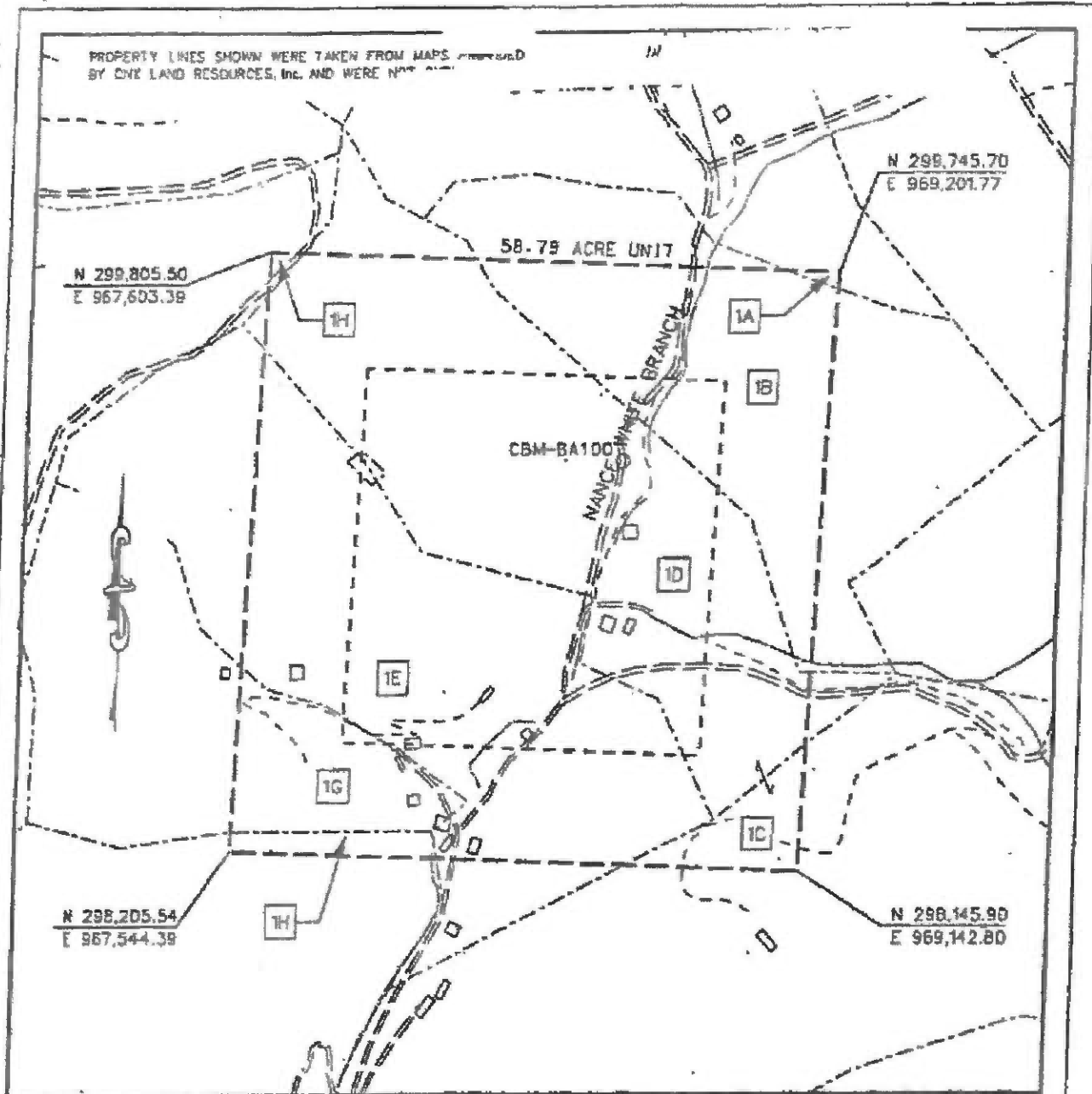
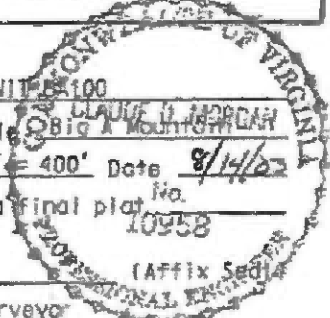

EXHIBIT A
 NORA FIELD UNIT BA-100
 FORCE POOLING
 VGOB-03-0916-1189

Company CNX Gas Company LLC Well Name and Number UNIT BA-100
 Tract No. _____ Elevation _____ Quadrangle Big A Mountain
 County Buchanan District Hurricane Scale: 1" = 400' Date 8/14/03
 This plot is a new plot ; an updated plot _____ ; or a final plot _____

Form OGD-GO-7 _____
 Rev. 9/91 _____
 Licensed Professional Engineer or Licensed Land Surveyor



CNX Gas Company LLC
UNIT BA-100
Tract Identifications
(58.79 Acre Unit)

- 1A. Harrison - Wyatt, LLC (Big Axe Tr. 4) - Coal
CNX Gas Company LLC - CBM Leased
Kenneth E. Harris - Surface and All Minerals except Coal
CNX Gas Company LLC - Oil, Gas and CBM Leased
0.07 acres 0.1190%
- 1B. Harrison - Wyatt, LLC (Big Axe Tr. 4) - Coal
CNX Gas Company LLC - CBM Leased
Rosa Sanders Heirs - Surface and All Minerals except Coal
CNX Gas Company LLC - Oil, Gas and CBM Leased
10.58 acres 17.9863%
- 1C. Harrison-Wyatt, L.L.C. (Big Axe Tr. 4) - Coal
Jewell Smokeless Coal Corp. - Coal Above Jawbone Seam Leased
CNX Gas Company LLC - CBM Leased
Ruth Harris - Surface and All Minerals except Coal
CNX Gas Company LLC - Oil, Gas and CBM Leased
1.71 acres 2.9087%
- 1D. Harrison-Wyatt, L.L.C. (Big Axe Tr. 4) - Coal
Jewell Smokeless Coal Corp. - Coal Above Jawbone Seam Leased
CNX Gas Company LLC - CBM Leased
Ruth Harris - Surface and All Minerals except Coal
CNX Gas Company LLC - Oil, Gas and CBM Leased
22.45 acres 38.1868%
- 1E. Harrison-Wyatt, L.L.C. (Big Axe Tr. 4) - Coal
Jewell Smokeless Coal Corp. - Coal Above Jawbone Seam Leased
CNX Gas Company LLC - CBM Leased
Shirley H. Hess, et vir - Surface and All Minerals except Coal
18.83 acres 32.1994%
- 1F. Harrison-Wyatt, L.L.C. (Big Axe Tr. 4) - Coal
Jewell Smokeless Coal Corp. - Coal Above Jawbone Seam Leased
CNX Gas Company LLC - CBM Leased
Lowey R. Childress, et ux - Surface and All Minerals except Coal
CNX Gas Company LLC - Oil, Gas and CBM Leased
0.85 acres 1.4458%
- 1G. Harrison-Wyatt, L.L.C. (Big Axe Tr. 4) - Coal
Jewell Smokeless Coal Corp. - Coal Above Jawbone Seam Leased
CNX Gas Company LLC - CBM Leased
Jimmy Harris - Surface and All Minerals except Coal
Equitable Resources Exploration - Oil and Gas Leased
4.08 acres 6.9400%

**CNX Gas Company LLC
UNIT BA-100
Tract Identifications
(58.79 Acre Unit)**

- 1H. Harrison-Wyatt, L.L.C. (Big Axe Tr. 4) - Coal
Jewell Smokeless Coal Corp. - Coal Above Jawbone Seam Leased
CNX Gas Company LLC - CBM Leased
Dallis James, et ux - Surface and All Minerals except Coal
CNX Gas Company LLC - Oil, Gas and CBM Leased
0.12 acres 0.2040%

Exhibit E
Unit BA-100
Docket #VGOB 03-0916-1189-03
List of Respondents in escrow
(58.79 Acre Unit)

Acres in Unit	Percent of Unit
---------------	--------------------

Escrowing not required

Exhibit EE
Unit BA-100
Docket #VGOB 03-0916-1189-03
List of Respondents with Royalty Split Agreements / Court Orders / HB2058
(58.79 Acre Unit)

	Acres in Unit	Percent of Unit	Percent of Escrow
<u>Tract #1A - 0.07 acres</u>			
<u>COAL OWNERSHIP</u>			
(1) Harrison-Wyatt, L.L.C. (Big Axe Tr.4) P.O. Box 11000 Danville, VA 24543	0.07 acres	0.1191%	<i>n/a</i>
<u>OIL & GAS OWNERSHIP</u>			
(1) Kenneth E. Harris 2775 Bandy Road Cedar Bluff, VA 24609	0.07 acres	0.1191%	<i>n/a</i>
<u>Tract #1B - 10.58 acres</u>			
<u>COAL OWNERSHIP</u>			
(1) Harrison-Wyatt, L.L.C. (Big Axe Tr.4) P.O. Box 11000 Danville, VA 24543	10.58 acres	17.9963%	<i>n/a</i>
<u>OIL & GAS OWNERSHIP</u>			
(1) Rosa Sanders Heirs, Deviseses, Successors or Assigns	10.58 acres	17.9963%	
(a) Foster E. Ball Heirs, Deviseses, Successors or Assigns			
(a.1) Judy Faye Ball 54 Lumber Lane Honaker, VA 24260	2.12 1/5 of 3.50 acres	3.5993%	<i>n/a</i>
(b) Sarah Jane Cook 1255 Dixie Lane Honaker, VA 24260	2.12 1/5 of 3.50 acres	3.5993%	<i>n/a</i>
(c) Betty Marsh 425 Manhattan Drive Orlando, FL 32839	2.12 1/5 of 3.50 acres	3.5993%	<i>n/a</i>
(d) Chester A. McGlothlin 4613 Old Grissom Creek Road Honaker, VA 24260	2.12 1/5 of 3.50 acres	3.5993%	<i>n/a</i>
(e) Margaret Bowles Heirs, Deviseses, Successors or Assigns			
(e.1) Karen Sampson 629 C 4th Ave., Apt. C Marlinton, WV 24954	0.71 1/15 of 3.50 acres	1.1998%	<i>n/a</i>
(e.2) Dianna L. Boothe 2205 Blue Fish Place Geneva, FL 32732	0.71 1/15 of 3.50 acres	1.1998%	<i>n/a</i>
(e.3) Herbert Sampson 5885 Dahlia Dr. Apt 102 Orlando, FL 32807-3258	0.71 1/15 of 3.50 acres	1.1998%	<i>n/a</i>
<u>Tract #1C - 1.71 acres</u>			
<u>COAL OWNERSHIP</u>			
(1) Harrison-Wyatt, L.L.C. (Big Axe Tr.4) P.O. Box 11000 Danville, VA 24543	1.71 acres	2.9087%	<i>n/a</i>

Exhibit EE
Unit BA-100
Docket #VGOB 03-0916-1189-03
List of Respondents with Royalty Split Agreements / Court Orders / HB2058
(58.79 Acre Unit)

	Acres in Unit	Percent of Unit	Percent of Escrow
<u>OIL & GAS OWNERSHIP</u>			
(1) Ruth Harris Heirs, Devisees, Successors or Assigns (a.k.a. Elizabeth McGlothlin Heirs)	1.71 acres	2.9087%	
(1.0) Ruben Harris Heirs, Devisees, Successors or Assigns			
(2.0) Myrtle Ruth Harris Heirs, Devisees, Successors or Assigns			
(2.1) Elizabeth McGlothlin Heirs, Devisees, Successors or Assigns			
(2.1.1) Dallas McGlothlin	<i>Conveyed 4/16/2012 to Roger and Melissa Baldwin (Instrument # 12000C)</i>		
(2.1.1.1) Roger Baldwin P.O. Box 1146 Honaker, VA 24260	0.86 acres 1/2 of 1.71 acres	1.4543%	<i>n/a</i>
(2.1.1.2) Melissa Maxfield PO Box 1265 Honaker, VA 24260	0.86 acres 1/2 of 1.71 acres	1.4543%	<i>n/a</i>

Tract #1D - 22.45 acres

COAL OWNERSHIP

(1) Harrison-Wyatt, L.L.C. (Big Axe Tr.4) P.O. Box 11000 Danville, VA 24543	22.45 acres	38.1868%	<i>n/a</i>
-----------------------------------------------------------------------------------	-------------	----------	------------

OIL & GAS OWNERSHIP

(1) Ruth Harris Heirs, Devisees, Successors or Assigns (a.k.a. Elizabeth McGlothlin Heirs)	22.45 acres	38.1868%	
(1.0) Ruben Harris Heirs, Devisees, Successors or Assigns			
(2.0) Myrtle Ruth Harris Heirs, Devisees, Successors or Assigns			
(2.1) Elizabeth McGlothlin Heirs, Devisees, Successors or Assigns			
(2.1.1) Dallas McGlothlin	<i>Conveyed 4/16/2012 to Roger and Melissa Baldwin (Instrument # 12000C)</i>		
(2.1.1.1) Roger Baldwin P.O. Box 1146 Honaker, VA 24260	11.23 acres 1/2 of 22.45 acres	19.0934%	<i>n/a</i>
(2.1.1.2) Melissa Maxfield PO Box 1265 Honaker, VA 24260	11.23 acres 1/2 of 22.45 acres	19.0934%	<i>n/a</i>

Tract #1F - 0.85 acres

COAL OWNERSHIP

(1) Harrison-Wyatt, L.L.C. (Big Axe Tr.4) P.O. Bcx 11000 Danville, VA 24543	0.85 acres	1.4458%	<i>n/a</i>
-----------------------------------------------------------------------------------	------------	---------	------------

OIL & GAS OWNERSHIP

(1) Lowery R. Childress, et ux. 2371 Nance White Branch Road Honaker, VA 24260	0.85 acres	1.4458%	<i>n/a</i>
--------------------------------------------------------------------------------------	------------	---------	------------

Royalties paid to:

Lowery R. Childress, et ux. 2371 Nance White Branch Road	0.43 acres 1/2 of 0.85 acres	0.7229%	<i>n/a</i>
-------------------------------------------------------------	---------------------------------	---------	------------

Exhibit EE
Unit BA-100
Docket #VGOB 03-0916-1189-03
List of Respondents with Royalty Split Agreements / Court Orders / HB2058
(58.79 Acre Unit)

Acres in Unit	Percent of Unit	Percent of Escrow
---------------	--------------------	----------------------

Honaker, VA 24260

Exhibit EE
Unit BA-100
Docket #VGOB 03-0916-1189-03
List of Respondents with Royalty Split Agreements / Court Orders / HB2058
(58.79 Acre Unit)

	Acres in Unit	Percent of Unit	Percent of Escrow
Velma A. Childress PO Box 2864 Lebanon, VA 24266	0.43 acres 1/2 of 0.85 acres	0.7229%	<i>n/a</i>

Tract #1E - 18.93 acres

COAL OWNERSHIP

(1) Harrison-Wyatt, L.L.C. (Big Axe Tr.4) P.O. Box 11000 Danville, VA 24543	18.93 acres	32.1994%	<i>n/a</i>
-----------------------------------------------------------------------------------	-------------	----------	------------

OIL & GAS OWNERSHIP

(1) Shirley J. Hess (<i>aka Shirley H. Hess</i>) 71 Ash St. Honaker, VA 24260	18.93 acres	32.1994%	100.0000% HB2058
---------------------------------------------------------------------------------------	-------------	----------	-----------------------------------

Tract #1G - 4.08 acres

COAL OWNERSHIP

(1) Harrison-Wyatt, L.L.C. (Big Axe Tr.4) P.O. Box 11000 Danville, VA 24543	4.08 acres	6.9400%	<i>n/a</i>
-----------------------------------------------------------------------------------	------------	---------	------------

OIL & GAS OWNERSHIP

(1) Jimmy Harris 1700 Township Road 11 Brinkhaven, OH 43006	4.08 acres	6.9400%	<i>n/a</i>
-------------------------------------------------------------------	------------	---------	------------

*Prevailing plaintiff under Case No. 335-11
Awarded 100% of the CBM royalty.*

Tract #1H - 0.12 acres

COAL OWNERSHIP

(1) Harrison-Wyatt, L.L.C. (Big Axe Tr.4) P.O. Box 11000 Danville, VA 24543	0.12 acres	0.2041%	<i>n/a</i>
-----------------------------------------------------------------------------------	------------	---------	------------

OIL & GAS OWNERSHIP

(1) Dallis & Carol James 4565 Old Grissom Creek Road Honaker, VA 24260	0.12 acres	0.2041%	<i>n/a</i>
------------------------------------------------------------------------------	------------	---------	------------

Total Acreage Resolved	58.7900		
Total Percentage Resolved		100.0000%	

**Exhibit J
Unit BA100 Escrow Account Reconciliation
VGOB 03-0916-1189**

CNX Deposit Information		
Check Date	Check Number	Total
4/25/2005	50336	\$11,436.85
5/25/2005	51572	\$1,457.25
6/24/2005	52643	\$448.78
7/25/2005	53799	\$645.25
8/25/2005	55157	\$723.78
9/23/2005	56483	\$732.22
10/25/2005	57766	\$641.86
11/25/2005	59054	\$858.13
12/23/2005	60956	\$968.88
1/25/2006	62088	\$780.92
2/24/2006	63608	\$920.03
3/24/2006	64970	\$969.15
4/25/2006	66284	\$623.09
5/25/2006	67633	\$639.28
6/23/2006	68984	\$577.69
7/25/2006	71191	\$500.06
8/25/2006	108	\$338.06
9/25/2006	1265	\$141.30
10/25/2006	2669	\$244.35
11/25/2006	4100	\$133.77
12/25/2006	5674	\$86.49
1/25/2007	6924	\$98.60
1/31/2007	8202	\$57.71
2/25/2007	9329	\$184.37
3/25/2007	10862	\$126.80
4/25/2007	12310	\$61.74
5/25/2007	13755	\$180.46
6/25/2007	15931	\$695.36
7/25/2007	17394	\$1,010.50
8/25/2007	18881	\$1,106.96
9/25/2007	20477	\$1,000.35
10/25/2007	22050	\$609.71
11/25/2007	24232	\$361.97
12/25/2007	25471	\$418.03
1/25/2008	27065	\$401.81
2/25/2008	28716	\$360.48
3/25/2008	30149	\$1,098.73
4/25/2008	31792	\$1,510.92
5/25/2008	33378	\$2,014.75
6/25/2008	35086	\$2,082.07
7/25/2008	36863	\$2,821.56
8/25/2008	38646	\$2,959.51
9/25/2008	40460	\$3,354.28
10/25/2008	42579	\$2,281.13
11/25/2008	45147	\$1,993.29
12/25/2008	47697	\$1,818.41
1/25/2009	49173	\$1,537.48
2/25/2009	52558	\$1,687.81
3/25/2009	54400	\$1,468.35
4/25/2009	55970	\$916.47
5/25/2009	57559	\$846.91

Escrow Bank Data															
Date	Escrow Royalty Deposits	Income	\$ Mrkt Int	CDARS Int	Fees	Distributions	Audit Costs	Corrections	Gain/Loss	Royalty Bonus	Total Int. and Fees	Bank Balance	Running Balance	Difference	
4/30/2005	\$11,436.85	\$17.15				\$0.00					\$17.15	\$11,454.00	\$11,454.00	\$0.00	
5/31/2005	\$1,457.25	\$18.33				\$0.00					\$18.33	\$12,929.58	\$12,929.58	\$0.00	
6/30/2005	\$448.78	\$22.31				\$0.00					\$22.31	\$13,400.67	\$13,400.67	\$0.00	
7/31/2005	\$645.25	\$24.20				\$0.00					\$24.20	\$14,070.12	\$14,070.12	\$0.00	
8/31/2005	\$746.79	\$28.70				\$0.00					\$28.70	\$14,845.61	\$14,822.60	-\$23.01	
9/30/2005	\$732.22	\$32.40				\$0.00					\$32.40	\$15,610.23	\$15,587.22	-\$23.01	
10/31/2005	\$641.86	\$34.77				\$0.00					\$34.77	\$16,286.86	\$16,263.85	-\$23.01	
11/30/2005	\$858.13	\$37.61				\$0.00					\$37.61	\$17,182.60	\$17,159.59	-\$23.01	
12/31/2005	\$968.88	\$40.67				\$0.00					\$40.67	\$18,192.15	\$18,169.14	-\$23.01	
1/31/2006	\$780.92	\$47.73				\$0.00					\$47.73	\$19,020.80	\$18,997.79	-\$23.01	
2/28/2006	\$920.03	\$51.80				\$0.00					\$51.80	\$19,992.63	\$19,969.62	-\$23.01	
3/31/2006	\$969.15	\$53.76				\$0.00					\$53.76	\$21,015.54	\$20,992.53	-\$23.01	
4/30/2006	\$623.09	\$67.05				\$0.00					\$67.05	\$21,705.68	\$21,682.67	-\$23.01	
5/31/2006	\$639.28	\$66.58				\$0.00					\$66.58	\$22,411.54	\$22,388.53	-\$23.01	
6/30/2006	\$577.69	\$71.45				\$0.00					\$71.45	\$23,060.68	\$23,037.67	-\$23.01	
7/31/2006	\$500.06	\$72.99				\$0.00					\$72.99	\$23,633.73	\$23,610.72	-\$23.01	
											\$0.00		\$23,948.78	\$23,948.78	
8/31/2006	\$0.00	\$79.50				\$0.00					\$79.50	\$23,713.23	\$24,169.58	\$456.35	
10/31/2006	\$244.35	\$91.60				\$0.00					\$91.60	\$24,613.50	\$24,505.53	-\$107.97	
11/30/2006	\$133.77	\$94.89			(\$1.66)	\$0.00					\$93.23	\$24,840.50	\$24,732.53	-\$107.97	
12/31/2006	\$86.49	\$96.42			(\$13.23)	\$0.00					\$83.19	\$25,010.18	\$24,902.21	-\$107.97	
1/31/2007	\$98.60	\$91.42				\$0.00					\$91.42	\$25,200.20	\$25,092.23	-\$107.97	
2/28/2007	\$0.00	\$88.28				\$0.00					\$88.28	\$25,288.48	\$25,238.22	-\$50.26	
3/31/2007	\$242.08	\$82.18				\$0.00					\$82.18	\$25,612.74	\$25,504.77	-\$107.97	
											\$0.00		\$25,631.57	\$25,631.57	
4/30/2007	\$188.54	\$95.28				\$0.00					\$95.28	\$25,896.56	\$25,788.59	-\$107.97	
5/31/2007	\$180.46	\$88.19				\$0.00					\$88.19	\$26,165.21	\$26,057.24	-\$107.97	
6/30/2007	\$0.00	\$92.64				\$0.00					\$92.64	\$26,257.85	\$26,845.24	\$587.39	
7/31/2007	\$1,705.86	\$184.02				\$0.00					\$184.02	\$28,055.72	\$28,039.76	-\$15.96	
8/31/2007	\$1,106.96	\$95.53				\$0.00					\$95.53	\$29,258.21	\$29,242.25	-\$15.96	
9/30/2007	\$1,000.35	\$157.00				\$0.00					\$157.00	\$30,415.56	\$30,399.60	-\$15.96	
10/31/2007	\$0.00	\$101.92				\$0.00					\$101.92	\$30,517.48	\$31,111.23	\$593.75	
11/30/2007	\$971.68	\$107.49				\$0.00					\$107.49	\$31,596.65	\$31,580.69	-\$15.96	
12/31/2007	\$418.03	\$100.64				\$0.00					\$100.64	\$32,115.32	\$32,099.36	-\$15.96	
1/31/2008	\$401.81	\$81.31				\$0.00					\$81.31	\$32,598.44	\$32,582.48	-\$15.96	
2/29/2008	\$360.48	\$69.91				\$0.00					\$69.91	\$33,028.83	\$33,012.87	-\$15.96	
3/31/2008	\$1,098.73	\$61.86				\$0.00					\$61.86	\$34,189.42	\$34,173.46	-\$15.96	
4/30/2008	\$1,510.92	\$47.86				\$0.00					\$47.86	\$35,748.20	\$35,732.24	-\$15.96	
5/31/2008	\$2,014.75	\$41.42				\$0.00					\$41.42	\$37,804.37	\$37,788.41	-\$15.96	
6/30/2008	\$2,082.07	\$43.47				\$0.00					\$43.47	\$39,929.91	\$39,913.95	-\$15.96	
7/31/2008	\$2,821.56	\$44.49				\$0.00					\$44.49	\$42,795.96	\$42,780.00	-\$15.96	
8/31/2008	\$2,959.51	\$60.58				\$0.00					\$60.58	\$45,816.05	\$45,800.09	-\$15.96	
9/30/2008	\$3,354.28	\$57.28				\$0.00					\$57.28	\$49,227.61	\$49,211.65	-\$15.96	
10/31/2008	\$2,281.13	\$49.26				\$0.00					\$49.26	\$51,558.00	\$51,542.04	-\$15.96	
11/30/2008	\$1,993.29	\$68.22				\$0.00					\$68.22	\$53,619.51	\$53,603.55	-\$15.96	
12/31/2008	\$1,818.41	\$28.71				\$0.00					\$28.71	\$55,466.63	\$55,450.67	-\$15.96	
1/1/2009	\$0.00	\$2.70				\$0.00					\$2.70	\$55,469.33	\$56,990.85	\$1,521.52	
2/28/2009	\$3,225.29	(\$5.13)				\$0.00					-\$5.13	\$58,689.49	\$58,673.53	-\$15.96	
3/31/2009	\$1,468.35	\$14.48				\$0.00					\$14.48	\$60,172.32	\$60,156.36	-\$15.96	
4/30/2009	\$916.47	(\$9.49)				\$0.00					-\$9.49	\$61,079.30	\$61,063.34	-\$15.96	
5/31/2009	\$846.91	(\$9.71)				\$0.00					-\$9.71	\$61,916.50	\$61,900.54	-\$15.96	

**Exhibit J
Unit BA100 Escrow Account Reconciliation
VGOB 03-0916-1189**

CNX Deposit Information		
Check Date	Check Number	Total
6/25/2009	58863	\$688.70
7/25/2009	60308	\$649.41
8/25/2009	61840	\$671.67
9/25/2009	63248	\$801.82
11/19/2009	66941	\$37,618.23
12/18/2009	68926	\$682.49
1/18/2010	70201	\$821.64
2/22/2010	71909	\$884.86
3/22/2010	73487	\$1,321.14
4/20/2010	75397	\$1,052.29
5/19/2010	77039	\$1,016.03
6/21/2010	78559	\$692.81
7/20/2010	80236	\$809.56
8/20/2010	81860	\$785.90
9/22/2010	83343	\$938.66
10/19/2010	85914	\$955.91
11/19/2010	88771	\$625.83
12/20/2010	90844	\$665.10
1/20/2011	92129	\$555.94
2/24/2011	93726	\$812.50
3/21/2011	95330	\$817.58
4/20/2011	97115	\$740.91
5/19/2011	98560	\$663.80
6/21/2011	100359	\$703.90
7/19/2011	801	\$730.28
8/19/2011	2638	\$710.73
9/19/2011	4280	\$756.85
10/13/2011	6684	\$747.45
11/14/2011	8935	\$591.09
12/15/2011	10389	\$431.94
1/18/2012	11999	\$266.99
2/20/2012	13715	\$245.01
3/20/2012	15291	\$203.09
4/20/2012	16940	\$146.30
5/21/2012	18482	\$273.05
6/20/2012	19748	\$196.20
7/25/2012	24046	\$175.97
8/31/2012	0214000044	\$207.02
10/2/2012	0214000996	\$324.67
10/30/2012	0214005314	\$369.78
12/3/2012	0214010945	\$279.28
12/31/2012	0214016213	\$378.97
2/1/2013	0214021402	\$461.54
2/20/2013	E000003780	\$488.46
3/20/2013	E000004897	\$376.76
4/21/2013	E000005982	\$323.15
5/21/2013	E000007156	\$440.43
6/19/2013	E000008469	\$438.78
7/22/2013	E000009857	\$478.88
8/20/2013	E000011208	\$499.11

Escrow Bank Data															
Date	Escrow Royalty Deposits	Income	\$ Mkt Int	CDARS Int	Fees	Distributions	Audit Costs	Corrections	Gain/Loss	Royalty Bonus	Total Int. and Fees	Bank Balance	Running Balance	Difference	
6/30/2009	\$688.70	(\$10.14)				\$0.00					-\$10.14	\$62,595.06	\$62,579.10	-\$15.96	
7/31/2009	\$649.41	(\$10.40)				\$0.00					-\$10.40	\$63,234.07	\$63,218.11	-\$15.96	
8/31/2009	\$671.67	(\$6.08)				\$0.00					-\$6.08	\$63,899.66	\$63,883.70	-\$15.96	
9/30/2009	\$801.82	(\$4.34)				\$0.00					-\$4.34	\$64,697.14	\$64,681.18	-\$15.96	
10/31/2009	\$0.00	(\$5.12)				(\$3,737.25)					-\$5.12	\$60,954.77	\$60,938.81	-\$15.96	
11/30/2009	\$37,618.23	(\$4.51)				\$0.00					-\$4.51	\$98,568.49	\$98,552.53	-\$15.96	
12/31/2009	\$682.49	(\$27.49)				\$0.00					-\$27.49	\$99,223.49	\$99,207.53	-\$15.96	
1/1/2010	\$821.64	\$18.47			\$0.00	\$0.00					\$18.47	\$100,033.88	\$100,047.64	\$13.76	
2/1/2010	\$884.86	\$19.24			(\$8.05)	\$0.00					\$11.19	\$100,929.93	\$100,943.69	\$13.76	
3/1/2010	\$1,321.14	\$21.48			(\$8.41)	\$0.00			\$0.00		\$13.07	\$102,264.14	\$102,277.90	\$13.76	
4/1/2010	\$1,052.29	\$22.46			(\$8.52)	\$0.00					\$13.94	\$103,330.37	\$103,344.13	\$13.76	
5/1/2010	\$1,016.03	\$20.58			(\$8.61)	\$0.00					\$11.97	\$104,358.37	\$104,372.13	\$13.76	
6/1/2010	\$692.81	\$21.45			(\$8.70)	\$0.00	(\$92.03)				-\$79.28	\$104,971.90	\$104,985.66	\$13.76	
7/1/2010	\$809.56		\$21.69	\$3.00	(\$8.75)	\$0.00					\$15.94	\$105,797.40	\$105,811.16	\$13.76	
8/1/2010	\$785.90		\$18.66	\$7.30	(\$8.82)	\$0.00					\$17.14	\$106,600.44	\$106,614.20	\$13.76	
9/1/2010	\$938.66		\$17.48	\$10.33	(\$8.88)	\$0.00					\$18.93	\$107,558.03	\$107,571.79	\$13.76	
10/1/2010	\$955.91		\$16.40	\$14.91	(\$8.96)	\$0.00	(\$117.13)				-\$94.78	\$108,419.16	\$108,432.92	\$13.76	
11/1/2010	\$625.83		\$14.22	\$18.61	(\$9.04)	\$0.00					\$23.79	\$109,068.78	\$109,082.54	\$13.76	
12/1/2010	\$665.10		\$11.20	\$27.68	(\$9.09)	\$0.00	(\$94.13)				-\$64.34	\$109,669.54	\$109,683.30	\$13.76	
1/31/2011	\$555.94		\$11.58	\$36.61	(\$10.15)	\$0.00	(\$7.99)				\$30.05	\$110,255.53	\$110,269.29	\$13.76	
2/28/2011	\$812.50		\$7.81	\$37.30	(\$9.19)	\$0.00	(\$29.17)				\$6.75	\$111,074.78	\$111,088.54	\$13.76	
3/31/2011	\$817.58		\$6.75	\$44.56	(\$9.26)	\$0.00	(\$38.89)				\$3.16	\$111,895.52	\$111,909.28	\$13.76	
4/30/2011	\$740.91		\$5.23	\$45.19	(\$9.32)	\$0.00	(\$31.95)				\$9.15	\$112,645.58	\$112,659.34	\$13.76	
5/31/2011	\$663.80		\$5.28	\$47.51	(\$9.39)	\$0.00	(\$22.21)				\$21.19	\$113,330.57	\$113,344.33	\$13.76	
6/30/2011	\$703.90		\$4.99	\$46.28	(\$9.44)	\$0.00	(\$26.86)		\$0.13		\$15.10	\$114,049.57	\$114,063.33	\$13.76	
7/31/2011	\$730.28		\$5.29	\$47.93	(\$9.50)	\$0.00	(\$16.84)				\$26.88	\$114,806.73	\$114,820.49	\$13.76	
8/30/2011	\$710.73		\$3.98	\$49.14	(\$9.57)	\$0.00	(\$40.03)				\$3.52	\$115,520.98	\$115,534.74	\$13.76	
9/30/2011	\$756.85		\$4.55	\$47.92	(\$9.63)	\$0.00	(\$22.87)				\$19.97	\$116,297.80	\$116,311.56	\$13.76	
10/31/2011	\$747.45		\$3.95	\$50.74	(\$9.69)	\$0.00	(\$35.58)				\$9.42	\$117,054.67	\$117,068.43	\$13.76	
11/30/2011	\$591.09		\$3.88	\$49.78	(\$9.75)	\$0.00	(\$30.05)				\$13.86	\$117,659.62	\$117,673.38	\$13.76	
12/31/2011	\$431.94		\$4.22	\$52.62	(\$9.81)	\$0.00	(\$21.28)				\$25.75	\$118,117.31	\$118,131.07	\$13.76	
1/31/2012	\$266.99		\$4.64	\$53.05	(\$9.84)	\$0.00	(\$39.78)				\$8.07	\$118,392.37	\$118,406.13	\$13.76	
2/28/2012	\$245.01		\$3.58	\$49.21	(\$9.87)		(\$20.48)				\$22.44	\$118,659.82	\$118,673.58	\$13.76	
3/31/2012	\$203.09		\$3.88	\$52.56	(\$9.89)		(\$16.62)				\$29.93	\$118,892.84	\$118,906.60	\$13.76	
4/30/2012	\$146.30		\$2.62	\$50.47	(\$9.91)		(\$20.94)				\$22.24	\$119,061.38	\$119,075.14	\$13.76	
5/31/2012	\$273.05		\$1.81	\$52.32	(\$9.92)		(\$8.49)				\$35.72	\$119,370.15	\$119,383.91	\$13.76	
6/30/2012	\$196.20		\$1.60	\$52.03	(\$9.95)		(\$13.65)				\$30.03	\$119,596.38	\$119,610.14	\$13.76	
7/31/2012			\$1.85	\$50.21	(\$9.97)		(\$8.78)				\$33.31	\$119,629.69	\$119,619.42	\$189.73	
8/31/2012	\$382.99		\$2.00	\$45.24	(\$9.97)		(\$44.67)				-\$7.40	\$120,005.28	\$120,019.04	\$13.76	
9/30/2012			\$1.53	\$41.89	(\$10.00)		(\$11.87)				\$21.55	\$120,026.83	\$120,365.26	\$338.43	
10/31/2012	\$694.45		\$1.55	\$41.84	(\$10.00)		(\$14.85)				\$18.54	\$120,739.82	\$120,753.58	\$13.76	
11/30/2012	\$279.28		\$1.67	\$37.47	(\$10.06)		(\$11.92)				\$17.16	\$121,036.26	\$121,050.02	\$13.76	
12/31/2012	\$373.97		\$1.66	\$33.20	(\$10.09)		(\$14.20)				\$10.57	\$121,420.80	\$121,434.56	\$13.76	
1/31/2013	\$461.54		\$1.69	\$29.34	(\$10.12)		(\$10.86)				\$10.05	\$121,892.39	\$121,906.15	\$13.76	
2/28/2013	\$488.46		\$1.47	\$26.83	(\$10.16)		(\$18.99)				-\$0.85	\$122,380.00	\$122,393.76	\$13.76	
3/31/2013	\$376.76		\$1.63	\$28.54	(\$10.20)		(\$12.15)				\$7.82	\$122,764.58	\$122,778.34	\$13.76	
4/30/2013	\$323.15		\$1.34	\$27.26	(\$10.23)						\$18.37	\$123,106.10	\$123,119.86	\$13.76	
5/31/2013	\$440.43		\$1.33	\$28.12	(\$10.26)						\$19.19	\$123,565.72	\$123,579.48	\$13.76	
6/30/2013	\$438.78		\$1.36	\$27.22	(\$10.30)		(\$12.28)				\$6.00	\$124,010.50	\$124,024.26	\$13.76	
7/31/2013	\$478.88		\$1.47	\$28.26	(\$10.33)						\$19.40	\$124,508.78	\$124,522.54	\$13.76	
8/31/2013	\$499.11		\$1.24	\$28.97	(\$10.38)						\$19.83	\$125,027.72	\$125,041.48	\$13.76	

Exhibit J
Unit BA100 Escrow Account Reconciliation
VGOB 03-0916-1189

CNX Deposit Information		
Check Date	Check Number	Total
9/20/2013	E000012516	\$435.98
10/21/2013	E000015748	\$371.67
11/19/2013	E000016821	\$377.47
12/18/2013	E000018195	\$376.85
1/21/2014	E000019531	\$376.92
2/24/2014	E000021027	\$437.22
3/20/2014	E000022383	\$664.18
4/22/2014	E000024369	\$691.85
5/19/2014	E000026092	\$579.56
6/20/2014	E000027716	\$484.18
7/18/2014	E000029611	\$506.12
8/20/2014	E000031362	\$466.53
9/18/2014	E000033229	\$435.16
10/20/2014	E000037082	\$342.59
11/19/2014	E000038614	\$333.86
12/19/2014	E000040410	\$285.94
1/20/2015	E000042229	\$174.86
2/19/2015	E000044244	\$185.30
3/19/2015	E000046044	\$163.58
4/21/2015	E000047965	\$105.24
5/20/2015	E000050756	\$178.98

Escrow Bank Data														
Date	Escrow Royalty Deposits	Income	\$ Mkt Int	CDARS Int	Fees	Distributions	Audit Costs	Corrections	Gain/Loss	Royalty Bonus	Total Int. and Fees	Bank Balance	Running Balance	Difference
9/30/2013	\$435.98		\$1.18	\$28.04	(\$10.42)						\$18.80	\$125,482.50	\$125,496.26	\$13.76
10/31/2013	\$371.67		\$1.29	\$28.95	(\$10.46)						\$19.78	\$125,873.95	\$125,887.71	\$13.76
11/30/2013	\$377.47		\$1.32	\$27.29	(\$10.49)						\$18.12	\$126,269.54	\$126,283.30	\$13.76
12/31/2013	\$376.85		\$1.28	\$28.96	(\$10.52)						\$19.72	\$126,666.11	\$126,679.87	\$13.76
1/31/2014	\$376.92		\$0.66	\$29.69	(\$10.56)						\$19.79	\$127,062.82	\$127,076.58	\$13.76
2/28/2014	\$437.22		\$0.61	\$27.19	(\$10.59)						\$17.21	\$127,517.25	\$127,531.01	\$13.76
3/31/2014	\$664.18		\$0.76	\$30.44	(\$10.63)						\$20.57	\$128,202.00	\$128,215.76	\$13.76
4/30/2014	\$691.85		\$0.86	\$29.51	(\$10.68)						\$19.69	\$128,913.54	\$128,927.30	\$13.76
5/31/2014	\$579.56		\$1.00	\$31.32	(\$10.74)						\$21.58	\$129,514.68	\$129,528.44	\$13.76
6/30/2014	\$484.18		\$0.94	\$30.61	(\$10.79)						\$20.76	\$130,019.62	\$130,033.38	\$13.76
7/31/2014	\$506.12		\$0.99	\$31.67	(\$10.84)						\$21.82	\$130,547.56	\$130,561.32	\$13.76
8/31/2014	\$466.53		\$1.07	\$31.78	(\$10.88)						\$21.97	\$131,036.06	\$131,049.82	\$13.76
9/30/2014	\$435.16		\$1.10	\$30.04	(\$10.88)						\$20.26	\$131,491.48	\$131,505.24	\$13.76
10/31/2014	\$342.59		\$1.22	\$30.76	(\$10.96)						\$21.02	\$131,855.09	\$131,868.85	\$13.76
11/30/2014	\$333.86		\$0.88	\$30.81	(\$10.99)						\$20.70	\$132,209.65	\$132,223.41	\$13.76
12/31/2014	\$285.94		\$0.51	\$26.31	(\$10.99)						\$15.83	\$132,511.42	\$132,525.18	\$13.76
1/31/2015	\$174.86		\$6.16	\$19.99	(\$11.04)						\$15.11	\$132,701.39	\$132,715.15	\$13.76
2/28/2015	\$185.30		\$9.45	\$13.76	(\$11.06)						\$12.15	\$132,898.84	\$132,912.60	\$13.76
3/31/2015	\$163.58		\$12.43	\$14.30	(\$11.07)						\$15.66	\$133,078.08	\$133,091.84	\$13.76
4/30/2015	\$105.24		\$13.55	\$8.82	(\$11.09)						\$11.28	\$133,194.60	\$133,208.36	\$13.76
5/31/2015	\$178.98		\$13.17	\$5.33	(\$11.10)	(\$23,617.27)					\$7.40	\$109,763.71	\$109,777.47	\$13.76
Total											\$3,710.78			

Total Deposited	\$133,421.21
01 Disbursement	-\$3,737.25
02 Disbursement	-\$23,617.27
Interest & Fees	\$3,710.78
Grand Total	\$109,777.47
First Bank and Trust	\$109,763.71
5/31/2015	
difference	\$13.76

AFFIDAVIT OF MAILING – COAL OWNER

COMMONWEALTH OF VIRGINIA
COUNTY OF **BUCHANAN**

Applicant: CNX Gas Company LLC
Relief Sought: Disbursement Petition for BA100
VGOB: 03-0916-1189-02

I, Anita D. Duty, after being duly sworn upon oath, state as follows:

1. I am the Pooling Supervisor for CNX Land Resources, Inc. and am responsible for the notification process required by Va. Code Ann. §45.1-361.19 of the Code of Virginia and 4VAC25-160-40.

2. That on **June 24, 2015** a true and correct copy of the coal owner dismissal and prior order were mailed, via certified mail return receipt requested, based upon information and belief, the names and last-known addresses, where such addresses are known, of the parties owning an interest in this cause are set forth and attached hereto.

3. Notice of this cause has therefore been served by mail pursuant to the applicable statutes and rules of the Board.



Anita D. Duty
Pooling Supervisor
for CNX Land LLC

STATE OF WEST VIRGINIA

COUNTY OF MERCER, TO-WIT:

TAKEN, SUBSCRIBED AND SWORN to before me this 7th day of August,
2015.

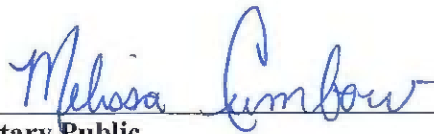

Notary Public

My commission expires: April 9, 2023



CERTIFICATION OF NOTICE
CNX Gas Company LLC

Unit BA99 & BA100
VGOB 04-0120-1252-02 & 03-0916-1189
Coal Owner Dismissal Letter

Last Name	First Name	MAILED	RECEIPT #	RECEIVED	
Harrison Wyatt LLC(Coal Owner)		6/24/15	7014349000018926	5322	6/29/2015

SENDER: COMPLETE THIS SECTION	COMPLETE THIS SECTION ON DELIVERY
<ul style="list-style-type: none"> ■ Complete items 1, 2, and 3. Also complete item 4 if Restricted Delivery is desired. ■ Print your name and address on the reverse so that we can return the card to you. ■ Attach this card to the back of the mailpiece, or on the front if space permits. 	<p>A. Signature <input type="checkbox"/> Agent <input type="checkbox"/> Addressee</p> <p>B. Received by (Printed Name) C. Date of Delivery</p> <p>HARRISON WYATT 6-29-12</p>
<p>1. Article Addressed to:</p> <p>Harrison - Wyatt PO Box 11000 Danville VA 24543-5017</p> <p>BA103 BA100 BA99</p>	<p>D. Is delivery address different from item 1? <input type="checkbox"/> Yes If YES, enter delivery address below: <input type="checkbox"/> No</p> <p>3. Service Type</p> <p><input type="checkbox"/> Certified Mail® <input type="checkbox"/> Priority Mail Express™ <input type="checkbox"/> Registered <input type="checkbox"/> Return Receipt for Merchandise <input type="checkbox"/> Insured Mail <input type="checkbox"/> Collect on Delivery</p> <p>4. Restricted Delivery? (Extra Fee) <input type="checkbox"/> Yes</p>
<p>2. Article Number (Transfer from service label)</p>	<p>7014 3490 0001 8926 5322</p>
<p>PS Form 3811, July 2013 Domestic Return Receipt</p>	