

BEFORE THE VIRGINIA GAS AND OIL BOARD

PETITIONER: CNX Gas Company LLC

DIVISION OF GAS AND OIL

DOCKET NO: VGOB 90-1010-0033-08

RELIEF SOUGHT: (1) DISBURSEMENT FROM ESCROW REGARDING TRACT(S) A portion of 2C (2) AND AUTHORIZATION FOR DIRECT PAYMENT OF ROYALTIES

HEARING DATE: September 15, 2015

DRILLING UNIT: BB8

BUCHANAN COUNTY, VIRGINIA

PETITION FOR ORDER OF DISBURSEMENT OF ESCROW FUNDS

1. Petitioner and its counsel

Petitioner is CNX Gas Company LLC, 627 Claypool Hill Mall Road, Cedar Bluff, VA 24609, (276) 596-5075. Petitioner's counsel is Mark A. Swartz, Hillard & Swartz, LLP, 122 Capital Street, Suite 201, Charleston, WV 25301.

2. Relief Sought

1) the disbursement of escrowed funds heretofore deposited with the Board's Escrow Agent, attributable to of Tract 2C, as depicted upon the annexed table; and (2) authorization to begin paying royalties directly to Harrison-Wyatt LLC, Betty Johnson McClanahan, Helen Johnson Faulkner, Blanche Johnson Dale, Agnes Johnson Bartee, Douglas W. Johnson, Phyllis Johnson Durland, Kathryn Johnson Webb, Lorene Coleman Lester, Peter Jacobson, John Dorsie Arms, Ruby Pauline Arms Jenkins, Ella Mae Compton Deel, Lottie Jean Mullins. Unit BB8.

3. Legal Authority

Va. Code Ann. § 45.1-361.1 et seq., 4 VAC 25-160-140., and relevant Virginia Gas and Oil Board Orders ("Board") heretofore promulgated pursuant to law.

4. Type of Well(s)

Coalbed Methane

5. Factual basis for relief requested

- a. Harrison-Wyatt, LLC. and Betty Johnson McClanahan, Kathryn Johnson Webb, John Dorie Arms, and Ruby Pauline Arms Jenkins have entered into royalty split agreement(s). Said royalty split agreement(s) allow the Applicant and Designated Operator to pay royalties directly to the persons identified in Exhibit EE.
- b. Helen Johnson Faulkner, Blanche Johnson Dale, Agnes Johnson Bartee, Douglas W. Johnson, Phyllis Johnson Durland, Lorene Coleman Lester, Peter Jacobson, Ella Mae Compton Deel, Lottie Jean Mullins are the gas claimants in Tract 2C. As such, is entitled to 100% of the CBM royalties now in escrow and as may be hereafter payable. See Va. Code Ann. § 45.1-361.22:2.A.
- c. That CNX Gas Company LLC has given the notice(s) required by § 45.1-361.22:2.A to all conflicting claimants identified in the above referenced pooling Order and any supplemental Orders pertaining thereto.
- d. That none of the conflicting claimants noticed have provided, within 45 days of the notice(s) given as provided in b. above, the Board, its designated agent the Director of the Division of Gas and Oil, the Operator and/or the Applicant evidence of either an agreement regarding the escrowed funds/royalties or a proceeding regarding same.
- e. That a detailed accounting in accordance with the applicable provisions of § 45.1-361.22 is submitted herewith and identified as Exhibit J.
- f. That an Exhibit identified as Table 1 is annexed hereto, and it specifies how the disbursement (s) is to be calculated and paid by the escrow agent.
- g. That Va. Code Ann. § 45.1-361.22:2.A. further provides that the Operator shall pay such royalties as may hereafter be payable directly to the gas claimant CNX Gas Company LLC and not escrow same. See Exhibit EE annexed hereto.

6. Attestation

The foregoing Petition to the best of my knowledge, information, and belief is true and correct.

PROPERTY LINES SHOWN WERE TAKEN FROM MAPS PROVIDED BY CNX LAND RESOURCES, Inc. AND WERE NOT SURVEYED.

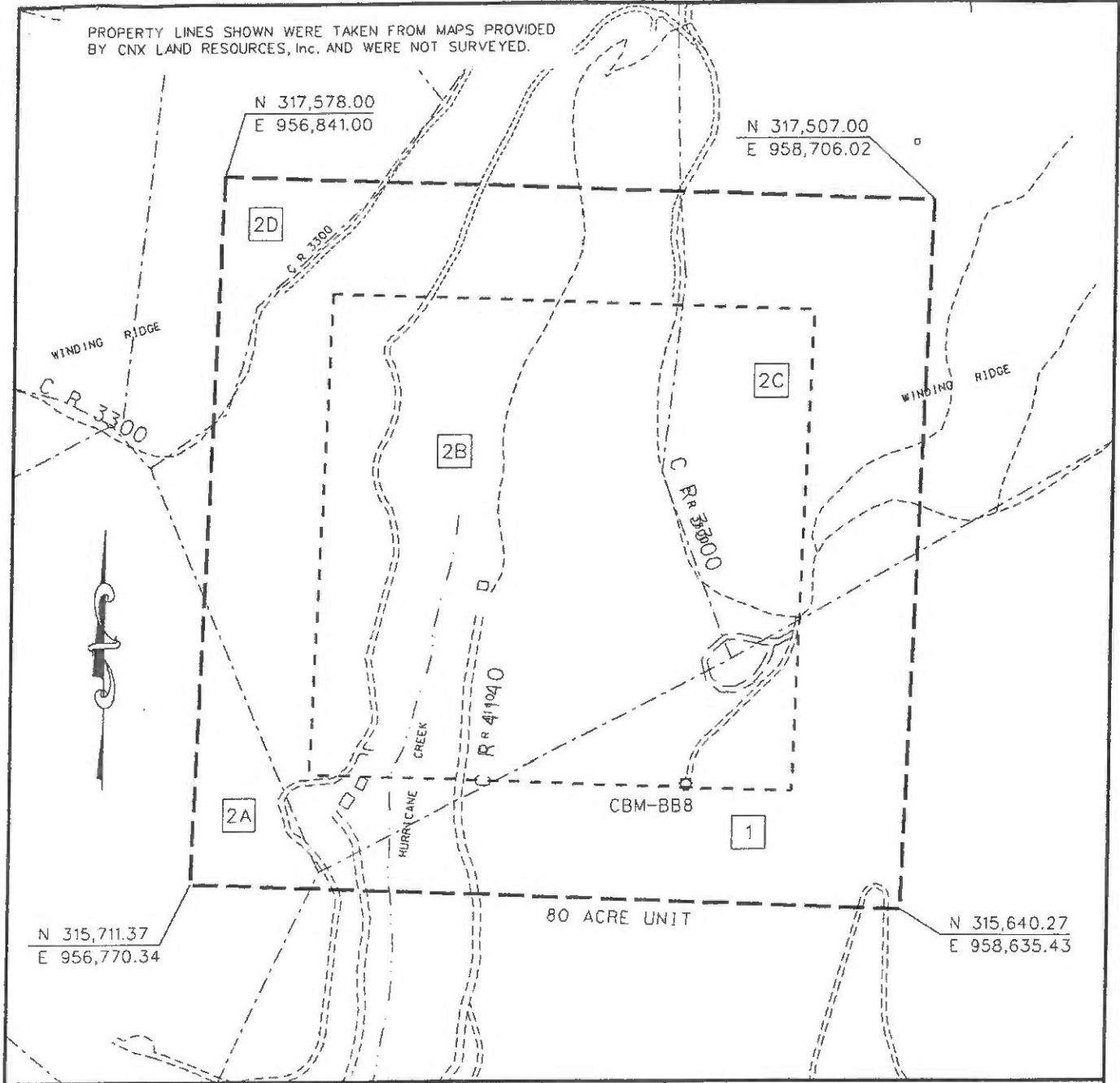

EXHIBIT A
 OAKWOOD FIELD UNIT BB-8
 FORCE POOLING
 VGOB-90-1010-0033-01

Company CONSOL Energy Inc. Well Name and Number UNIT BB8

Tract No. _____ Elevation _____ Quadrangle Versant E

County Buchanan District Proter/Hurricane Scale: 1" = 400' Date 8/15/02

This plat is a new plat ; an updated plat _____ ; or a final plat _____

Form DGO-GD-7
 Rev. 9/91

Charles O. Morgan
 Licensed Professional Engineer or Licensed Land Surveyor (Affix Seal)

CONSOL Energy, Inc.

UNIT BB-8

Tract Identifications

1. Harrison – Wyatt, LLC (Big Axe Tr. 15) - Fee
Island Creek Coal Company/Consolidation Coal Co. - Coal Below Tiller Seam Leased
Jewell Smokeless Coal Corp. - Coal Above Jawbone Seam Leased
Wellmore Coal Company - Jawbone and Tiller Seams Leased
Buchanan Production Company - CBM Leased
16.89 acres 21.1125%

- 2A. Harrison – Wyatt, LLC (Big Axe Tr. 39) - Coal
Island Creek Coal Company/Consolidation Coal Co. - Coal Below Tiller Seam Leased
Jewell Smokeless Coal Corp. - Coal Above Jawbone Seam Leased
Wellmore Coal Company - Jawbone and Tiller Seams Leased
Buchanan Production Company - CBM Leased
William Ball- Surface, Oil and Gas
Buchanan Production Company – Oil, Gas and CBM Leased
3.06 acres 3.8250%

- 2B. Harrison – Wyatt, LLC (Big Axe Tr. 39) - Coal
Island Creek Coal Company/Consolidation Coal Co. - Coal Below Tiller Seam Leased
Jewell Smokeless Coal Corp. - Coal Above Jawbone Seam Leased
Wellmore Coal Company - Jawbone and Tiller Seams Leased
Buchanan Production Company - CBM Leased
James Lee Ball, et ux. - Surface, Oil and Gas
Buchanan Production Company - Oil, Gas and CBM Leased
41.46 acres 51.8250%

- 2C. Harrison – Wyatt, LLC (Big Axe Tr. 39) - Coal
Island Creek Coal Company/Consolidation Coal Co. - Coal Below Tiller Seam Leased
Jewell Smokeless Coal Corp. - Coal Above Jawbone Seam Leased
Wellmore Coal Company - Jawbone and Tiller Seams Leased
Buchanan Production Company - CBM Leased
W. A. Arms Heirs, Successors or Assigns - Surface, Oil and Gas
Buchanan Production Company - Oil, Gas and CBM Leased
16.03 acres 20.0375%

- 2D. Harrison – Wyatt, LLC (Big Axe Tr. 39) - Coal
Island Creek Coal Company/Consolidation Coal Co. - Coal Below Tiller Seam Leased
Jewell Smokeless Coal Corp. - Coal Above Jawbone Seam Leased
Wellmore Coal Company - Jawbone and Tiller Seams Leased
Buchanan Production Company - CBM Leased
Lonzo Hodge, et ux - Surface, Oil and Gas
Buchanan Production Company - Oil, Gas and CBM Leased
2.56 acres 3.2000%

Exhibit E
Unit BB-8
Docket #VGOB 90-1010-0033-08
List of Respondents that require escrow

	Acres In Unit	Percent of Unit
<u>Tract #2C - 16.03 acres</u>		
<u>COAL OWNERSHIP</u>		
(1) Harrison-Wyatt, LLC, Big Axe Tr.39 (435 Acre Tract) P.O. Box 11000 Danville, VA 24543	16.03 acres	20.0375%
<u>OIL & GAS OWNERSHIP</u>		
W. A. Arms Heirs, Devisees, Successors or Assigns	16.03 acres	20.0375%
<i>The respondents listed below did not respond timely to the W9 request and will continue to be escro</i>		
(1) Florence Arms Coleman Heirs, Devisees, Successors or Assigns		
(1.1) Hugh F. Coleman Heirs, Devisees, Successors or Assigns		
(1.1.2) Elmer Coleman Heirs, Devisees, Successors or Assigns		
(1.1.2.1) Wanda Coleman Cook 379 Duff Circle Castlewood, VA 24224	0.0891 acres 1/180 of 16.03 acres	0.1113%
(1.1.2.2) Larry E. Coleman 1368 Cooper Road Cleveland, VA 24225	0.0891 acres 1/180 of 16.03 acres	0.1113%
(1.1.2.3) Adam F. Coleman 379 Duff Circle Castlewood, VA 24224	0.0891 acres 1/180 of 16.03 acres	0.1113%
(1.1.3) Thurman Coleman Heirs, Devisees, Successors or Assigns		
(1.1.3.1) Michael Thurman Coleman 168 Reagen Street Pounding Mill, VA 24637	0.1336 acres 1/120 of 16.03 acres	0.1670%
(1.1.3.2) Mildred Ruth Coleman PO Box 894 Pounding Mill, VA 24637	0.1336 acres 1/120 of 16.03 acres	0.1670%
(2) Gertie Arms Coleman Heirs, Devisees, Successors or Assigns		
(2.1) Ed Coleman Price Heirs, Devisees, Successors or Assigns		
(2.1.1) Irene E. Coleman 5713 Castlebridge Road, Apt 223 Fredericksburg, VA 22407	0.2226 acres 1/72 of 16.03 acres	0.2783%
(2.1.1.1) Etta Geraldine Street Heirs, Devisees Successors or Assigns		

Exhibit E
Unit BB-8
Docket #VGOB 90-1010-0033-08
List of Respondents that require escrow

	Acres in Unit	Percent of Unit
(2.1.1.1.1) Hurley Street Heirs, Devisees Successors or Assigns		
(2.1.1.1.1.1) Bonnie Street 1066 Marvin Road Raven, VA 24639	0.4453 acres 1/36 of 16.03 acres	0.5566%
(3) Gustie Arms Coleman Heirs, Devisees, Successors or Assigns		
(3.8) Alva C. Coleman Heirs, Devisees, Successors or Assigns		
(3.8.1) Angelina Coleman Mullins 620 Mountain Brook Circle Stone Mountain, GA 30087	0.0835 acres 1/192 of 16.03 acres	0.1044%
(3.8.2) Alva Lee Coleman P.O. Box 504 Vansant, VA 24656	0.0835 acres 1/192 of 16.03 acres	0.1044%
(4) James (Jim) Arms Heirs, Devisees, Successors or Assigns		
(4.1) Nelson Arms Heirs, Devisees, Successors or Assigns		
(4.1.1) Nelson Arms 317 Grace Court Warminster, PA 18974	0.4453 acres 1/36 of 16.03 acres	0.5566%
(4.1.2) Elizabeth "Betty" Arms Maynard Heirs Successors or Assigns <i>Documentation Pending</i>	0.4453 acres 1/36 of 16.03 acres	0.5566%
(6) John Arms Heirs, Devisees, Successors or Assigns		
(6.1) Hulet Arms Heirs, Devisees, Successors or Assigns <i>Documentation Pending</i>	0.4453 acres 1/36 of 16.03 acres	0.5566%
(6.1.1) Linda R. Arms P.O. Box 100 Melrose, OH 45861		
(8) Vince Arms Heirs, Devisees, Successors or Assigns		
(8.1) Gertie M. Arms Heirs, Devisees, Successors or Assigns		
(8.1.4) Juanita I. Arms Deel Heirs, Devisees, Successors or Assigns		
(8.1.4.1) John Michael Deel Heirs, Devisees, Successors or Assigns		
(8.1.4.1.2) William V. Deel PO Box 8 Maxie, VA 24628	0.0891 acres 1/180 of 16.03 acres	0.1113%

Exhibit E
Unit BB-8
Docket #VGOB 90-1010-0033-08
List of Respondents that require escrow

	Acres in Unit	Percent of Unit
(8.1.4.1.3) Martha Irene Deel 338 Fernbank Court Alpharetta, GA 30201	0.0891 acres 1/180 of 16.03 acres	0.1113%
(9) Slempp Arms Heirs, Devisees, Successors or Assigns		
(9.1) Georgia Arms Heirs, Devisees, Successors or Assigns		
(9.1.1) Pauline Arms Jessee 2280 Dumas Drive Deltona, FL 32738	0.4453 acres 1/36 of 16.03 acres	0.5566%
(9.1.2) Slempp Donald Arms Heirs, Devisees, Successors or Assigns		
(9.1.2.1) Tara Ann Hughes 7679 Dr. Ralph Stanley Hwy Coeburn, VA 24230	0.1113 acres 1/144 of 16.03 acres	0.1391%
(9.1.2.2) Shawn Arms 1043 Popular Lane Liberty, MO 64068	0.1113 acres 1/144 of 16.03 acres	0.1391%
(9.1.2.3) Jason Arms 7679 Dr. Ralph Stanley Hwy Coeburn, VA 24230	0.1113 acres 1/144 of 16.03 acres	0.1391%
(9.1.2.4) David Arms 7679 Dr. Ralph Stanley Hwy Coeburn, VA 24230	0.1113 acres 1/144 of 16.03 acres	0.1391%
(10) Dock Armes Heirs, Devisees, Successors or Assigns		
(10.1) Dessie Arms 5791 Deskins Rd. Vansant, VA 24656	0.4453 acres 1/36 of 16.03 acres	0.5566%
Total tract acres	4.2190	
Total tract percent		5.2738%

Exhibit EE
Unit BB-8
Docket #VGOB 90-1010-0033-08
List of Respondents with Royalty Split Agreements/Court Orders/HB2058

	Acres in Unit	Percent of Unit	Percent of Escrow
<u>Tract #2A - 3.06 acres</u>			
<u>COAL OWNERSHIP</u>			
(1) Harrison-Wyatt, LLC, Big Axe Tr.39 (435 Acre Tract) P.O. Box 11000 Danville, VA 24543	3.06 acres	3.8250%	<i>n/a</i>
<u>OIL & GAS OWNERSHIP</u>			
(1) William A. & Virginia Ball 1045 Rocky Hill Rd. Honaker, VA 24260	3.06 acres	3.8250%	<i>n/a</i>
<u>Tract #2B - 41.46 acres</u>			
<u>COAL OWNERSHIP</u>			
(1) Harrison-Wyatt, LLC, Big Axe Tr.39 (435 Acre Tract) P.O. Box 11000 Danville, VA 24543	41.46 acres	51.8250%	<i>n/a</i>
<u>OIL & GAS OWNERSHIP</u>			
(1) Janice S. Ball 17401 Morrison Road Meadowview, VA 24361-2405	41.46 acres	51.8250%	<i>n/a</i>
<u>Tract #2C - 16.03 acres</u>			
<u>COAL OWNERSHIP</u>			
(1) Harrison-Wyatt, LLC, Big Axe Tr.39 (435 Acre Tract) P.O. Box 11000 Danville, VA 24543	16.03 acres	20.0375%	7.2989% -50% (Royalty Split)
<u>OIL & GAS OWNERSHIP</u>			
W. A. Armes Heirs, Devisees, Successors or Assigns, et al	16.03 acres	20.0375%	
(1) Florence Arms Coteman Heirs, Devisees, Successors or Assigns			
(1.1) Hugh F. Coleman Heirs, Devisees, Successors or Assigns			
(1.1.1) Edmond M. (Bud) Coleman Heirs, Devisees, Successors or Assigns			
(1.1.1.1) Judy Fuller 17391 Cleveland Road Abingdon, VA 24211	0.1336 acres 1/120 of 16.03 acres	0.1670%	<i>n/a</i>
(1.1.1.2) Sue Edwards 101 St. Andrews Drive Bristol, VA 24202	0.1336 acres 1/120 of 16.03 acres	0.1670%	<i>n/a</i>
(1.1.4) Onie Coleman Jackson Heirs, Devisees, Successors or Assigns			

Exhibit EE
Unit BB-8
Docket #VGOB 90-1010-0033-08
List of Respondents with Royalty Split Agreements/Court Orders/HB2058

	Acres in Unit	Percent of Unit	Percent of Escrow	
(1.1.4.1) Betty Johnson McClanahan 4123 Zullard The Plains, VA 20198	0.0382 acres 1/420 of 16.03 acres	0.0477%	0.2881%	-50% (Royalty Split)
(1.1.4.2) Helen Johnson Faulkner 12919 Wedgewood Way, Apt. A Hudson, FL 34667	0.0382 acres 1/420 of 16.03 acres	0.0477%	0.5762% HB2058	
HB2058 Escrow Release				
(1.1.4.3) Margaret Blanche Dale 5503 Waters Edge Dr. Mineral, VA 23117	0.0382 acres 1/420 of 16.03 acres	0.0477%	0.5762% HB2058	
HB2058 Escrow Release				
(1.1.4.4) Agnes Johnson Bartee 107 Steeplechase Ln Winchester, VA 22602	0.0382 acres 1/420 of 16.03 acres	0.0477%	0.5762% HB2058	
HB2058 Escrow Release				
(1.1.4.5) Douglas W. Johnson 11317 Rosewood Ln Marshall, VA 20115	0.0382 acres 1/420 of 16.03 acres	0.0477%	0.5762% HB2058	
HB2058 Escrow Release				
(1.1.4.6) Phyllis Johnson Durland 105 Wyndham Way Salsbury, NC 28147	0.0382 acres 1/420 of 16.03 acres	0.0477%	0.5762% HB2058	
HB2058 Escrow Release				
(1.1.5) Lorene Coleman Lester 8443 East Troy Urbana Road Casstown, OH 45312	0.2672 acres 1/60 of 16.03 acres	0.3340%	4.0336% HB2058	
HB2058 Escrow Release				
(1.1.4.7) Mary Kathryn Johnson Webb 17687 Mooresville Road Mooresville, NC 28115	0.0382 acres 1/420 of 16.03 acres	0.0477%	0.2881%	-50% (Royalty Split)
(2) Gertie Arms Coleman Heirs, Devisees, Successors or Assigns				
(2.2) Edna Coleman Price Heirs, Devisees, Successors or Assigns				
(2.2.2) James Carl Price Heirs, Devisees, Successors or Assigns				
(2.2.2.1) Jeanette Price 208 Country Meadows Circle Bristol, TN 37620	0.3340 acres 1/48 of 16.03 acres	0.4174%	n/a	
(2.2.3) Edgar Allen Price, Sr. Heirs, Devisees, Successors or Assigns				
(2.2.3.1) Edgar Allen Price, Jr. POA: Jeanette Price 1034 Moore Fork Road Duck, WV 25063	0.1670 acres 1/96 of 16.03 acres	0.2087%	n/a	

Exhibit EE
Unit BB-8
Docket #VGOB 90-1010-0033-08
List of Respondents with Royalty Split Agreements/Court Orders/HB2058

	Acres in Unit	Percent of Unit	Percent of Escrow
(2.2.3.2) Katherine Price Sears	<i>Deed to CNX</i>		
(2.2.3.2.1) CNX Gas Company, LLC 2481 John Nash Blvd. Bluefield, WV 24701	0.1670 acres 1/96 of 16.03 acres	0.2087%	<i>n/a</i>
(3) Gustie Arms Coleman Heirs, Devisees, Successors or Assigns			
(3.1) Gladys Coleman Blankenship Heirs, Devisees, Successors or Assigns			
(3.1.1) Agnes Hurley 5428 Murphys Road Vansant, VA 24656	0.0186 acres 1/864 of 16.03 acres	0.0232%	<i>n/a</i>
(3.1.2) Elmer James Jackson P.O. Box 415 Vansant, VA 24656	0.0186 acres 1/864 of 16.03 acres	0.0232%	<i>n/a</i>
(3.1.3) Ettie Mae Hill Heirs, Devisees, Successors or Assigns			
(3.1.3.1) Billy Ray Hill, Jr. PO Box 582 Vansant, VA 24656	0.0186 acres 1/864 of 16.03 acres	0.0232%	<i>n/a</i>
(3.1.4) Paul Jackson Box 117 Davenport, VA 24239	0.0186 acres 1/864 of 16.03 acres	0.0232%	<i>n/a</i>
(3.1.5) Linda Ruth Gilbert Rt.1 Box 408 Vansant, VA 24656	0.0186 acres 1/864 of 16.03 acres	0.0232%	<i>n/a</i>
(3.1.6) Lois Kate Boyd P.O. Box 685 Vansant, VA 24656	0.0186 acres 1/864 of 16.03 acres	0.0232%	<i>n/a</i>
(3.1.7) Ira Roger Jackson Box 1097 Vansant, VA 24656	0.0186 acres 1/864 of 16.03 acres	0.0232%	<i>n/a</i>
(3.1.8) Rhonda Renee Gilbert 1479 Gilbert Road Vansant, VA 24656-8074	0.0186 acres 1/864 of 16.03 acres	0.0232%	<i>n/a</i>
(3.1.9) Marshall Odell Jackson Heirs, Devisees, Successors or Assigns			
(3.1.9.1) Sally A. Hartzler 7296 Apple Creek Road Sterling, OH 44276	0.0093 acres 1/1728 of 16.03 acres	0.0116%	<i>n/a</i>
(3.1.9.2) Richard Jackson McHenry 8545 Maineville Road Orrville, OH 44667	0.0093 acres 1/1728 of 16.03 acres	0.0116%	<i>n/a</i>
(3.2) Howard Coleman Heirs, Devisees, Successors or Assigns			
(3.2.1) Opal Coleman Heirs, Devisees, Successors or Assigns			

Exhibit EE
Unit BB-8
Docket #VGOB 90-1010-0033-08
List of Respondents with Royalty Split Agreements/Court Orders/HB2058

	Acres in Unit	Percent of Unit	Percent of Escrow
(3.2.1.1) Howard Coleman, Jr. 18905 Road E-16 Continental, OH 45831	0.0278 acres 1/576 of 16.03 acres	0.0348%	<i>n/a</i>
(3.2.1.2) Bob Coleman PO Box 41 Dupont, OH 45837-0041	0.0278 acres 1/576 of 16.03 acres	0.0348%	<i>n/a</i>
(3.2.1.3) Ronald Coleman 343 Letha Lane Cleveland, TN 37312-6444	0.0278 acres 1/576 of 16.03 acres	0.0348%	<i>n/a</i>
(3.2.1.4) Wanda Winkle PO Box 76 Continental, OH 45831-0076	0.0278 acres 1/576 of 16.03 acres	0.0348%	<i>n/a</i>
(3.2.1.5) Teresa Jones 6625 Road 21 Continental, OH 45831-9123	0.0278 acres 1/576 of 16.03 acres	0.0348%	<i>n/a</i>
(3.2.1.6) Brenda Thedford 100 John Deere Lane Spring City, IN 37381-5488	0.0278 acres 1/576 of 16.03 acres	0.0348%	<i>n/a</i>
(3.3) Beatrice Coleman Owens Heirs, Devisees, Successors or Assigns			
(3.3.1) Darlene Owens Mullins 138 Rosedale Hgts. Lane Rosedale, VA 24280	0.0835 acres 1/192 of 16.03 acres	0.1044%	<i>n/a</i>
(3.3.2) Burton Eugene Owens P.O. Box 1933 Grundy, VA 24614	0.0835 acres 1/192 of 16.03 acres	0.1044%	<i>n/a</i>
(3.4) Sadie Coleman Peters Heirs, Devisees Successors or Assigns <i>Documentation Pending</i>	0.1670 acres 1/96 of 16.03 acres	0.2087%	<i>n/a</i>
(3.4.1) Paula Schlosser 641 Chippewa Drive Defiance, OH 43512			
(3.4.2) Kelly DeVelbiss 921 Warren Defiance, OH 43512			
(3.5) Herman Coleman Heirs, Devisees, Successors or Assigns <i>Documentation Pending</i>	0.1670 acres 1/96 of 16.03 acres	0.2087%	<i>n/a</i>
(3.5.1) Mardell Coleman 1417 Fairfax Road Bellevue, NE 68005			
(3.6) Mae Coleman Shortridge 53 Twin Oak Circle Lebanon, VA 24266	0.1670 acres 1/96 of 16.03 acres	0.2087%	<i>n/a</i>
(3.7) Lucy Coleman Looney 18540 Westinghouse Rd. Abingdon, VA 24210-7936	0.1670 acres 1/96 of 16.03 acres	0.2087%	<i>n/a</i>
(4) James (Jim) Arms Heirs, Devisees, Successors or Assigns			

Exhibit EE
Unit BB-8
Docket #VGOB 90-1010-0033-08
List of Respondents with Royalty Split Agreements/Court Orders/HB2058

	Acres in Unit	Percent of Unit	Percent of Escrow
(4.1) Nelson Arms Heirs, Devisees, Successors or Assigns			
(4.1.3) Mae Catherine Arms Jacobsen Heirs, Devisees, Successors or Assigns			
(4.1.3.1) Johannes M. Jacobsen Heirs, Devisees, Successors or Assigns			
(4.1.3.1.1) Peter Jacobsen 2812 David Ave. Norfolk, VA 23518	0.4453 acres 1/36 of 16.03 acres	0.5566%	6.7227% HB2058
HB2058 Escrow Release			
(5) Lula Arms Street Heirs, Devisees, Successors or Assigns			
(5.1) Ritt Street Heirs, Devisees, Successors or Assigns			
(5.1.1) Charles (Charlie) Evans Street 19171 Stone Mountain Road Abingdon, VA 24210	1.3358 acres 1/12 of 16.03 acres	1.6698%	<i>n/a</i>
(6) John Arms Heirs, Devisees, Successors or Assigns			
(6.2) John Dorsie Arms 7891 State Route 66 Oakwood, OH 45873	0.4453 acres 1/36 of 16.03 acres	0.5566%	3.3613% -50% (Royalty Split)
(6.3) Ruby Pauline Arms Jenkins 7849 Keys Road Mount Vernon, OH 43050	0.4453 acres 1/36 of 16.03 acres	0.5566%	3.3613% -50% (Royalty Split)
(7) Alice Arms Jackson Heirs, Devisees, Successors or Assigns			
(7.1) Alice Mae Elliott 600 Heartland Court Sanbury, OH 43074-8582	0.6679 acres 1/24 of 16.03 acres	0.8349%	<i>n/a</i>
(7.2) John E. Jackson 80 North Preston Street Centerburg, OH 43011	0.6679 acres 1/24 of 16.03 acres	0.8349%	<i>n/a</i>
(8) Vince Arms Heirs, Devisees, Successors or Assigns			
(8.1) Gertie M. Arms Heirs, Devisees, Successors or Assigns			
(8.1.1) Tivis A. Arms 1209 W. Madison St., Apt. 27C Mayodan, NC 27027 Bad Address	0.2672 acres 1/60 of 16.03 acres	0.3340%	<i>n/a</i>
(8.1.2) William (Billy) Park Arms Heirs, Devisees Successors or Assigns			
(8.1.2.1) Wanda L. Arms P.O. Box 1587 Lebanon, VA 24266	0.2672 acres 1/60 of 16.03 acres	0.3340%	<i>n/a</i>

Exhibit EE
Unit BB-8
Docket #VGOB 90-1010-0033-08
List of Respondents with Royalty Split Agreements/Court Orders/HB2058

	Acres in Unit	Percent of Unit	Percent of Escrow
(8.1.3) Kelsie Arms Eastridge	Conveyed interest to Jewell Smokeless Coal Corp DB 288/796		
(8.1.3.1) Jewell Smokeless Coal Corp. P.O. Box 70 Vansant, VA 24656	0.2672 acres 1/60 of 16.03 acres	0.3340%	<i>n/a</i>
(8.1.4) Juanita I. Arms Deel Heirs, Devisees, Successors or Assigns			
(8.1.4.1) John Michael Deel Heirs, Devisees, Successors or Assigns			
(8.1.4.1.1) Ella Mae Deel Box 123 Rowe, VA 24646	0.0891 acres 1/180 of 16.03 acres	0.1113%	1.3445% HB2058
HB2058 Escrow Release			
(8.1.5) Josh Vince Arms 1049 smith Branch Road Grundy, VA 24614	0.2672 acres 1/60 of 16.03 acres	0.3340%	<i>n/a</i>
(9) Slep Arms Heirs, Devisees, Successors or Assigns			
(9.1) Georgia Arms Heirs, Devisees, Successors or Assigns			
(9.1.3) Lottie Jean Mullins 154 Ivy Lane Coeburn, VA 24230	0.4453 acres 1/36 of 16.03 acres	0.5566%	6.7227% HB2058
HB2058 Escrow Release			
(10) Dock Armes Heirs, Devisees, Successors or Assigns			
(10.2) William Ersel Armes 301 Ridgewood Drive Lebanon, VA 24266	0.2226 acres 1/72 of 16.03 acres	0.2783%	<i>n/a</i>
(10.3) Jean Cook PO Box 975 Vansant, VA 24656	0.2226 acres 1/72 of 16.03 acres	0.2783%	<i>n/a</i>
(10.4) Brenda Sue Fletcher P.O. Box 870 Vansant, VA 24656	0.2226 acres 1/72 of 16.03 acres	0.2783%	<i>n/a</i>
(10.5) Rita Coleman Heirs, Devisees, Successors or Assigns			
(10.5.1) Hufford D. Coleman, Jr. 1085 Coleman Curve Rd. Vansant, VA 24656	0.2226 acres 1/72 of 16.03 acres	0.2783%	<i>n/a</i>
(11) Howell Arms Heirs, Devisees, Successors or Assigns			
(11.1) Mary June Shortridge Arms 24404 Green Springs Road Abingdon, VA 24211	1.3358 acres 1/12 of 16.03 acres	1.6698%	<i>n/a</i>

Exhibit EE
Unit BB-8
Docket #VGOB 90-1010-0033-08
List of Respondents with Royalty Split Agreements/Court Orders/HB2058

	Acres in Unit	Percent of Unit	Percent of Escrow
(12) Virgie Arms Osborne Heirs, Devisees, Successors or Assigns			
(12.1) Delmar Osborne P.O. Box 2625 Grundy, VA 24614	0.2672 acres 1/60 of 16.03 acres	0.3340%	<i>n/a</i>
(12.2) Geraldine O'Quinn 1405 Crooked Branch Rd. Vansant, VA 24656	0.2672 acres 1/60 of 16.03 acres	0.3340%	<i>n/a</i>
(12.3) Ronald S. Osborne 26200 Yearsley Road Raymond, OH 43067-8009	0.2672 acres 1/60 of 16.03 acres	0.3340%	<i>n/a</i>
(12.4) Billy F. Osborne 1280 Three Springs Rd. Russellville, TN 37860	0.2672 acres 1/60 of 16.03 acres	0.3340%	<i>n/a</i>
(12.5) James E. Osborne 26413 Mansfield Road Devince, OH 43512	0.2672 acres 1/60 of 16.03 acres	0.3340%	<i>n/a</i>
	Total tract acres		
	11.8110		
		Total tract percent	
		14.7637%	
	Total Acreage in Unit	56.3310	
	Total Percentage of Unit	70.4137%	

AFFIDAVIT OF MAILING

COMMONWEALTH OF VIRGINIA
COUNTY OF **BUCHANAN**

Applicant: CNX Gas Company LLC
Relief Sought: Disbursement Petition for BB8
VGOB: 90-1010-0033-08

I, Anita D. Duty, after being duly sworn upon oath, state as follows:

1. I am the Pooling Supervisor for CNX Land Resources, Inc. and am responsible for the notification process required by Va. Code Ann. §45.1-361.19 of the Code of Virginia and 4VAC25-160-40.

2. That on **August 13, 2015** a true and correct copy of the Notice of Hearing and Exhibits were mailed, via certified mail return receipt requested, based upon information and belief, the names and last-known addresses, where such addresses are known, of the parties owning an interest in this cause are set forth and attached hereto.

3. Notice of this cause has therefore been served by mail pursuant to the applicable statutes and rules of the Board.



Anita D. Duty
Pooling Supervisor
for CNX Land LLC

STATE OF WEST VIRGINIA
COUNTY OF MERCER, TO-WIT:

TAKEN, SUBSCRIBED AND SWORN to before me this 31st day of August,
2015.

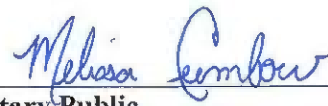

Notary Public

My commission expires: April 9, 2023



Unit BB8 & BB9
 VGOB 90-1010-0033-08 & 08-0520-2223-01
Disbursement

LAST NAME	FIRST NAME	BB8	BB9	MAILED	RECEIPT #		Received
Arms	John Dorsie	X	X	8/13/2015	7014349000018926	2482	8/17/2015
Bartee	Agnes Johnson	X	X	8/13/2015	7014349000018926	2499	8/17/2015
Deel	Ella Mae Compton	X	X	8/13/2015	7014349000018926	2543	8/21/2015
Dale	Blanche Johnson	X	X	8/13/2015	7014349000018926	2505	8/17/2015
Durland	Phyllis Johnson	X	X	8/13/2015	7014349000018926	2550	8/18/2015
Faulkner	Helen Johnson	X	X	8/13/2015	7014349000018926	2567	8/17/2015
Harrison-Wyatt, LLC (Coal Owner)		X	X	8/13/2015	7014349000018926	2574	8/18/2015
Jacobsen	Peter	X	X	8/13/2015	7014349000018926	2581	8/17/2015
Jenkins	Ruby Pauline Arms	X	X	8/13/2015	7014349000018926	2598	8/15/2015
Johnson	Douglas W	X	X	8/13/2015	7014349000018926	2604	8/15/2015
Lester	Lorene Coleman	X	X	8/13/2015	7014349000018926	2611	8/17/2015
McClanahan	Betty Johnson	X		8/13/2015	7014349000018926	5681	8/17/2015
Mullins	Lottie Jean	X	X	8/13/2015	7014349000018926	2628	8/17/2015
Webb	Mary Kathryn Johnson	X		8/13/2015	7014349000018926	5698	8/21/2015

SENDER: COMPLETE THIS SECTION

- Complete items 1, 2, and 3. Also complete item 4 if Restricted Delivery is desired.
- Print your name and address on the reverse so that we can return the card to you.
- Attach this card to the back of the mailpiece, or on the front if space permits.

1. Article Addressed to:
 John Dersie Arms
 7891 State Route 66
 Oakwood, OH 45873

2. Article Number
 7014 3490 0001 8926 2482

PS Form 3811, July 2013

COMPLETE THIS SECTION ON DELIVERY

A. Signature
 X *John D. Arms* Agent Address

B. Received by (Printed Name) C. Date of Delivery
 John D. Arms

D. Is delivery address different from item 1? Yes
 If YES, enter delivery address below: No

3. Service Type
 Certified Mail® Priority Mail Express™
 Registered Return Receipt for Merchandise
 Insured Mail Collect on Delivery

4. Restricted Delivery? (Extra Fee) Yes

SENDER: COMPLETE THIS SECTION

- Complete items 1, 2, and 3. Also complete item 4 if Restricted Delivery is desired.
- Print your name and address on the reverse so that we can return the card to you.
- Attach this card to the back of the mailpiece, or on the front if space permits.

1. Article Addressed to:
 Agnes Johnson Barker
 107 Steeplechase LN
 Winchester, VA 22602

2. Article Number
 7014 3490 0001 8926 2499

PS Form 3811, July 2013

COMPLETE THIS SECTION ON DELIVERY

A. Signature
 X *William D Barker* Agent Address

B. Received by (Printed Name) C. Date of Delivery
 WILLIAM D BARKER 8/17/15

D. Is delivery address different from item 1? Yes
 If YES, enter delivery address below: No

3. Service Type
 Certified Mail® Priority Mail Express™
 Registered Return Receipt for Merchandise
 Insured Mail Collect on Delivery

4. Restricted Delivery? (Extra Fee) Yes

SENDER: COMPLETE THIS SECTION

- Complete items 1, 2, and 3. Also complete item 4 if Restricted Delivery is desired.
- Print your name and address on the reverse so that we can return the card to you.
- Attach this card to the back of the mailpiece, or on the front if space permits.

1. Article Addressed to:
 Margaret Blanche Dale
 5503 Waters Edge Dr.
 Mineral, VA 23117

2. Article Number
 7014 3490 0001 8926 2505

PS Form 3811, July 2013

COMPLETE THIS SECTION ON DELIVERY

A. Signature
 X *Margaret Dale* Agent Address

B. Received by (Printed Name) C. Date of Delivery
 MARGARET DALE Aug 17, 15

D. Is delivery address different from item 1? Yes
 If YES, enter delivery address below: No

3. Service Type
 Certified Mail® Priority Mail Express™
 Registered Return Receipt for Merchandise
 Insured Mail Collect on Delivery

4. Restricted Delivery? (Extra Fee) Yes

SENDER: COMPLETE THIS SECTION	COMPLETE THIS SECTION ON DELIVERY	
<ul style="list-style-type: none"> Complete items 1, 2, and 3. Also complete item 4 if Restricted Delivery is desired. Print your name and address on the reverse so that we can return the card to you. Attach this card to the back of the mailpiece, or on the front if space permits. 	A. Signature <input checked="" type="checkbox"/> <i>Robert Faulkner</i> <input type="checkbox"/> Agent <input checked="" type="checkbox"/> Address	
1. Article Addressed to:	B. Received by (Printed Name)	C. Date of Delivery
Helen Johnson Faulkner 12919 Wedgewood Way, APT A Hudson, FL 34467-2189	<i>Robert Faulkner</i>	<i>8/17</i>
	D. Is delivery address different from item 1? <input type="checkbox"/> Yes if YES, enter delivery address below: <input checked="" type="checkbox"/> No	
	3. Service Type <input type="checkbox"/> Certified Mail® <input type="checkbox"/> Priority Mail Express™ <input type="checkbox"/> Registered <input checked="" type="checkbox"/> Return Receipt for Merchandise <input type="checkbox"/> Insured Mail <input type="checkbox"/> Collect on Delivery	
	4. Restricted Delivery? (Extra Fee) <input type="checkbox"/> Yes	
7014 3490 0001 8926 2567		
B381B09 D's		
PS Form 3811, July 2013 Domestic Return Receipt AA819		

SENDER: COMPLETE THIS SECTION	COMPLETE THIS SECTION ON DELIVERY	
<ul style="list-style-type: none"> Complete items 1, 2, and 3. Also complete item 4 if Restricted Delivery is desired. Print your name and address on the reverse so that we can return the card to you. Attach this card to the back of the mailpiece, or on the front if space permits. 	A. Signature <input checked="" type="checkbox"/> <i>[Signature]</i> <input type="checkbox"/> Agent <input type="checkbox"/> Address	
1. Article Addressed to:	B. Received by (Printed Name)	C. Date of Delivery
Phyllis Johnson Durland 105 Windham Way Salsbury, NC 28147	<i>[Signature]</i>	<i>8/18/15</i>
	D. Is delivery address different from item 1? <input type="checkbox"/> Yes if YES, enter delivery address below: <input type="checkbox"/> No	
	3. Service Type <input type="checkbox"/> Certified Mail® <input type="checkbox"/> Priority Mail Express™ <input type="checkbox"/> Registered <input checked="" type="checkbox"/> Return Receipt for Merchandise <input type="checkbox"/> Insured Mail <input type="checkbox"/> Collect on Delivery	
	4. Restricted Delivery? (Extra Fee) <input type="checkbox"/> Yes	
2. Article Number 7014 3490 0001 8926 2550		
B381B09 D's		
PS Form 3811, July 2013 Domestic Return Receipt AA819		

SENDER: COMPLETE THIS SECTION	COMPLETE THIS SECTION ON DELIVERY	
<ul style="list-style-type: none"> Complete items 1, 2, and 3. Also complete item 4 if Restricted Delivery is desired. Print your name and address on the reverse so that we can return the card to you. Attach this card to the back of the mailpiece, or on the front if space permits. 	A. Signature <input checked="" type="checkbox"/> <i>Ella Mae Deel</i> <input type="checkbox"/> Agent <input type="checkbox"/> Address	
1. Article Addressed to:	B. Received by (Printed Name)	C. Date of Delivery
Ella Mae Deel PO Box 123 Rowe, VA 24646	<i>Ella Mae Deel</i>	
	D. Is delivery address different from item 1? <input type="checkbox"/> Yes if YES, enter delivery address below: <input type="checkbox"/> No	
	3. Service Type <input checked="" type="checkbox"/> Certified Mail® <input type="checkbox"/> Priority Mail Express™ <input type="checkbox"/> Registered <input checked="" type="checkbox"/> Return Receipt for Merchandise <input type="checkbox"/> Insured Mail <input type="checkbox"/> Collect on Delivery	
	4. Restricted Delivery? (Extra Fee) <input type="checkbox"/> Yes	
2. Article Number 7014 3490 0001 8926 2543		
B381B09 Disb		
PS Form 3811, July 2013 Domestic Return Receipt AA819		

SENDER: COMPLETE THIS SECTION	COMPLETE THIS SECTION ON DELIVERY
<ul style="list-style-type: none"> Complete items 1, 2, and 3. Also complete item 4 if Restricted Delivery is desired. Print your name and address on the reverse so that we can return the card to you. Attach this card to the back of the mailpiece, or on the front if space permits. 	<p>A. Signature <input type="checkbox"/> Agent <input type="checkbox"/> Addressee</p> <p>B. Received by (Printed Name) C. Date of Delivery</p> <p>D. Is delivery address different from item 1? <input type="checkbox"/> Yes If YES, enter delivery address below: <input type="checkbox"/> No</p>
<p>1. Article Addressed to:</p> <p>Harrison-Wyatt LLC PO Box 11000 Danville, VA 24543-5017</p>	<p>3. Service Type</p> <p><input checked="" type="checkbox"/> Certified Mail® <input type="checkbox"/> Priority Mail Express™</p> <p><input type="checkbox"/> Registered <input checked="" type="checkbox"/> Return Receipt for Merchandise</p> <p><input type="checkbox"/> Insured Mail <input type="checkbox"/> Collect on Delivery</p> <p>Restricted Delivery? (Extra Fee) <input type="checkbox"/> Yes</p>
<p>7014 3490 0001 8926 2574</p> <p>PS Form 3811, July 2013 Domestic Return Receipt</p>	

SENDER: COMPLETE THIS SECTION	COMPLETE THIS SECTION ON DELIVERY
<ul style="list-style-type: none"> Complete items 1, 2, and 3. Also complete item 4 if Restricted Delivery is desired. Print your name and address on the reverse so that we can return the card to you. Attach this card to the back of the mailpiece, or on the front if space permits. 	<p>A. Signature <input type="checkbox"/> Agent <input type="checkbox"/> Addressee</p> <p>B. Received by (Printed Name) C. Date of Delivery</p> <p>D. Is delivery address different from item 1? <input type="checkbox"/> Yes If YES, enter delivery address below: <input type="checkbox"/> No</p>
<p>1. Article Addressed to:</p> <p>Peter Jacobsen 2812 David AVE Northfork, VA 23518</p>	<p>3. Service Type</p> <p><input type="checkbox"/> Certified Mail® <input type="checkbox"/> Priority Mail Express™</p> <p><input type="checkbox"/> Registered <input checked="" type="checkbox"/> Return Receipt for Merchandise</p> <p><input type="checkbox"/> Insured Mail <input type="checkbox"/> Collect on Delivery</p> <p>4. Restricted Delivery? (Extra Fee) <input type="checkbox"/> Yes</p>
<p>7014 3490 0001 8926 2581</p> <p>PS Form 3811, July 2013 Domestic Return Receipt</p>	

SENDER: COMPLETE THIS SECTION	COMPLETE THIS SECTION ON DELIVERY
<ul style="list-style-type: none"> Complete items 1, 2, and 3. Also complete item 4 if Restricted Delivery is desired. Print your name and address on the reverse so that we can return the card to you. Attach this card to the back of the mailpiece, or on the front if space permits. 	<p>A. Signature <input type="checkbox"/> Agent <input checked="" type="checkbox"/> Addressee</p> <p>B. Received by (Printed Name) C. Date of Delivery</p> <p>D. Is delivery address different from item 1? <input type="checkbox"/> Yes If YES, enter delivery address below: <input type="checkbox"/> No</p>
<p>1. Article Addressed to:</p> <p>Ruby Pauline Arms Jenkins 7849 Keys Rd Mount Vernon, OH 43050</p>	<p>3. Service Type</p> <p><input checked="" type="checkbox"/> Certified Mail® <input type="checkbox"/> Priority Mail Express™</p> <p><input type="checkbox"/> Registered <input checked="" type="checkbox"/> Return Receipt for Merchandise</p> <p><input type="checkbox"/> Insured Mail <input type="checkbox"/> Collect on Delivery</p> <p>4. Restricted Delivery? (Extra Fee) <input type="checkbox"/> Yes</p>
<p>7014 3490 0001 8926 2598</p> <p>PS Form 3811, July 2013 Domestic Return Receipt</p>	

SENDER: COMPLETE THIS SECTION

- Complete items 1, 2, and 3. Also complete item 4 if Restricted Delivery is desired.
- Print your name and address on the reverse so that we can return the card to you.
- Attach this card to the back of the mailpiece, or on the front if space permits.

1. Article Addressed to:

Douglas W. Johnson
11317 Rosewood LN
Marshall, VA 20115

2. Article Number

7014 3490 0001 8926 2604

BB8 1B39 Disb

PS Form 3811, July 2013

Domestic Return Receipt

AA8 19

COMPLETE THIS SECTION ON DELIVERY

A. Signature

X *Doug Johnson*

Agent

Addressee

B. Received by (Printed Name)

Doug Johnson

C. Date of Delivery

08-15-15

D. Is delivery address different from item 1? Yes

If YES, enter delivery address below: No

3. Service Type

Certified Mail® Priority Mail Express™

Registered Return Receipt for Merchandise

Insured Mail Collect on Delivery

4. Restricted Delivery? (Extra Fee) Yes

SENDER: COMPLETE THIS SECTION

- Complete items 1, 2, and 3. Also complete item 4 if Restricted Delivery is desired.
- Print your name and address on the reverse so that we can return the card to you.
- Attach this card to the back of the mailpiece, or on the front if space permits.

1. Article Addressed to:

Lorene Coleman Lester
8443 East Troy Urbana Road
Casstown, OH 45312

7014 3490 0001 8926 2611

BB8 1B39 Disb

PS Form 3811, July 2013

Domestic Return Receipt

AA8 19

COMPLETE THIS SECTION ON DELIVERY

A. Signature

X *Lorene Coleman Lester*

Agent

Addressee

B. Received by (Printed Name)

C. Date of Delivery

8/17/15

D. Is delivery address different from item 1? Yes

If YES, enter delivery address below: No

3. Service Type

Certified Mail® Priority Mail Express™

Registered Return Receipt for Merchandise

Insured Mail Collect on Delivery

4. Restricted Delivery? (Extra Fee) Yes

SENDER: COMPLETE THIS SECTION

- Complete items 1, 2, and 3. Also complete item 4 if Restricted Delivery is desired.
- Print your name and address on the reverse so that we can return the card to you.
- Attach this card to the back of the mailpiece, or on the front if space permits.

1. Article Addressed to:

Lottie Jean Mullins
154 Ivy Lane
Coeburn, VA 24230

7014 3490 0001 8926 2628

BB8 1B39 Disb

PS Form 3811, July 2013

Domestic Return Receipt

AA8 19 Disb

COMPLETE THIS SECTION ON DELIVERY

A. Signature

X *Lottie Jean Mullins*

Agent

Addressee

B. Received by (Printed Name)

C. Date of Delivery

D. Is delivery address different from item 1? Yes

If YES, enter delivery address below: No

3. Service Type

Certified Mail® Priority Mail Express™

Registered Return Receipt for Merchandise

Insured Mail Collect on Delivery

4. Restricted Delivery? (Extra Fee) Yes

SENDER: COMPLETE THIS SECTION	COMPLETE THIS SECTION ON DELIVERY	
<ul style="list-style-type: none"> Complete items 1, 2, and 3. Also complete item 4 if Restricted Delivery is desired. Print your name and address on the reverse so that we can return the card to you. Attach this card to the back of the mailpiece, or on the front if space permits. 	A. Signature <input checked="" type="checkbox"/> <i>Juanita Elizabeth Price</i> <input type="checkbox"/> Agent <input type="checkbox"/> Addressee	
1. Article Addressed to: <i>Juanita Elizabeth Price</i> <i>PO Box 304</i> <i>Swords Creek, VA 24049</i>	B. Received by (Printed Name) <i>Juanita E Price</i>	C. Date of Delivery <i>8/19/15</i>
	D. Is delivery address different from item 1? <input type="checkbox"/> Yes If YES, enter delivery address below: <input type="checkbox"/> No	
2. Article Number <i>7014 3490 0001 8926 2635</i>	3. Service Type <input checked="" type="checkbox"/> Certified Mail® <input type="checkbox"/> Priority Mail Express™ <input type="checkbox"/> Registered <input checked="" type="checkbox"/> Return Receipt for Merchandise <input type="checkbox"/> Insured Mail <input type="checkbox"/> Collect on Delivery	
	4. Restricted Delivery? (Extra Fee) <input type="checkbox"/> Yes	
<i>AA10 Disb</i>		
PS Form 3811, July 2013 Domestic Return Receipt		

SENDER: COMPLETE THIS SECTION	COMPLETE THIS SECTION ON DELIVERY	
<ul style="list-style-type: none"> Complete items 1, 2, and 3. Also complete item 4 if Restricted Delivery is desired. Print your name and address on the reverse so that we can return the card to you. Attach this card to the back of the mailpiece, or on the front if space permits. 	A. Signature <input checked="" type="checkbox"/> <i>Edna Gail Musick</i> <input type="checkbox"/> Agent <input type="checkbox"/> Addressee	
1. Article Addressed to: <i>Edna Gail Musick</i> <i>13264 Ritchie Rd</i> <i>Meadowview, VA 24361</i>	B. Received by (Printed Name) <i>Edna Gail Musick</i>	C. Date of Delivery <i>8/15/15</i>
	D. Is delivery address different from item 1? <input type="checkbox"/> Yes If YES, enter delivery address below: <input type="checkbox"/> No	
2. Article Number <i>7014 3490 0001 8926 2642</i>	3. Service Type <input checked="" type="checkbox"/> Certified Mail® <input type="checkbox"/> Priority Mail Express™ <input type="checkbox"/> Registered <input checked="" type="checkbox"/> Return Receipt for Merchandise <input type="checkbox"/> Insured Mail <input type="checkbox"/> Collect on Delivery	
	4. Restricted Delivery? (Extra Fee) <input type="checkbox"/> Yes	
<i>AA9/10 Disb</i>		
PS Form 3811, July 2013 Domestic Return Receipt		

SENDER: COMPLETE THIS SECTION	COMPLETE THIS SECTION ON DELIVERY	
<ul style="list-style-type: none"> Complete items 1, 2, and 3. Also complete item 4 if Restricted Delivery is desired. Print your name and address on the reverse so that we can return the card to you. Attach this card to the back of the mailpiece, or on the front if space permits. 	A. Signature <input checked="" type="checkbox"/> <i>Charles Rexford Musick</i> <input type="checkbox"/> Agent <input type="checkbox"/> Addressee	
1. Article Addressed to: <i>Charles Rexford Musick</i> <i>3329 Corney Farm LN</i> <i>Portsmouth, VA 23703</i>	B. Received by (Printed Name) <i>Charles Rexford Musick</i>	C. Date of Delivery <i>8/17/15</i>
	D. Is delivery address different from item 1? <input type="checkbox"/> Yes If YES, enter delivery address below: <input type="checkbox"/> No	
2. Article Number <i>7014 3490 0001 8926 2659</i>	3. Service Type <input checked="" type="checkbox"/> Certified Mail® <input type="checkbox"/> Priority Mail Express™ <input type="checkbox"/> Registered <input checked="" type="checkbox"/> Return Receipt for Merchandise <input type="checkbox"/> Insured Mail <input type="checkbox"/> Collect on Delivery	
	4. Restricted Delivery? (Extra Fee) <input type="checkbox"/> Yes	
<i>AA9/10 Disb</i>		
PS Form 3811, July 2013 Domestic Return Receipt		

SENDER: COMPLETE THIS SECTION

- Complete items 1, 2, and 3. Also complete item 4 if Restricted Delivery is desired.
- Print your name and address on the reverse so that we can return the card to you.
- Attach this card to the back of the mailpiece, or on the front if space permits.

1. Article Addressed to:

Tera Dingus
 388 Clairmont Circle
 Castwood, VA 24224

COMPLETE THIS SECTION ON DELIVERY

- A. Signature Agent Addressee
Tera Dingus
- B. Received by (Printed Name) C. Date of Delivery
 B-21-15
- D. Is delivery address different from item 1? Yes
 If YES, enter delivery address below: No

3. Service Type
 Certified Mail® Priority Mail Express™
 Registered Return Receipt for Merchandise
 Insured Mail Collect on Delivery
- (Fee) Yes

2. Article Number
(Transfer from ser)

7014 3490 0001 8926 2666
 AA9/10 Disb

PS Form 3811, July 2013

Domestic Return Receipt

SENDER: COMPLETE THIS SECTION

- Complete items 1, 2, and 3. Also complete item 4 if Restricted Delivery is desired.
- Print your name and address on the reverse so that we can return the card to you.
- Attach this card to the back of the mailpiece, or on the front if space permits.

1. Article Addressed to:

Betty Johnson McClanahan
 4123 Zulla RD.
 The Plains, VA 20198-2151

COMPLETE THIS SECTION ON DELIVERY

- A. Signature Agent Addressee
B. McClanahan
- B. Received by (Printed Name) C. Date of Delivery
 E.R. McClanahan 08/17/15
- D. Is delivery address different from item 1? Yes
 If YES, enter delivery address below: No

3. Service Type
 Certified Mail® Priority Mail Express™
 Registered Return Receipt for Merchandise
 Insured Mail Collect on Delivery
4. Restricted Delivery? (Extra Fee) Yes

2.

7014 3490 0001 8926 5681
 BBB/BB9 Disb

PS Form 3811, July 2013

Domestic Return Receipt

SENDER: COMPLETE THIS SECTION

- Complete items 1, 2, and 3. Also complete item 4 if Restricted Delivery is desired.
- Print your name and address on the reverse so that we can return the card to you.
- Attach this card to the back of the mailpiece, or on the front if space permits.

1. Article Addressed to:

Mary Kathryn Johnson Webb
 17687 Mooresville RD
 Mooresville, NC 28115-6944

COMPLETE THIS SECTION ON DELIVERY

- A. Signature Agent Addressee
Mary Kathryn Webb
- B. Received by (Printed Name) C. D
 M. KATHRYN WEBB
- D. Is delivery address different from item 1? Yes
 If YES, enter delivery address below: No

3. Service Type
 Certified Mail® Priority Mail
 Registered Return R
 Insured Mail Collect on
- stricted Delivery? (Extra Fee)

2. Article

7014 3490 0001 8926 5698
 BBB/131

PS Form 3811, July 2013

Domestic Return Receipt

**Exhibit J
Unit BB8 Escrow Account Reconciliation
VGOB 90-1010-0033**

CNX Deposit Information		
Check Date	Check Number	Total
3/25/1993		\$101.90
4/25/1993		\$141.18
5/25/1993		\$211.65
6/25/1993		\$453.12
7/25/1993		\$456.52
8/25/1993		\$345.09
11/25/1993		\$440.27
12/25/1993		\$283.15
1/25/1994		\$355.36
2/25/1994		\$457.05
3/25/1994		\$300.73
4/25/1994		\$444.27
5/25/1994		\$506.81
6/25/1994		\$315.74
7/25/1994		\$298.99
8/25/1994		\$214.33
9/25/1994		\$269.15
10/25/1994		\$165.55
11/25/1994		\$10.42
12/25/1994		
1/25/1995		\$123.66
2/25/1995		\$174.57
3/25/1995		\$116.02
4/25/1995		\$19.33
5/25/1995		\$68.90
6/25/1995		\$38.43
7/25/1995		\$130.86
8/25/1995		\$164.86
9/25/1995		\$27.28
10/25/1995		\$16.29
11/25/1995		\$76.45
12/25/1995		\$129.54
1/25/1996		\$284.67
2/25/1996		\$638.10
3/25/1996		\$1,361.31
4/25/1996		\$2,053.15
5/25/1996		\$1,576.72
6/25/1996		\$788.53
7/25/1996		\$388.19
8/25/1996		\$535.86
9/25/1996		\$762.10
10/25/1996	185	\$410.78
11/25/1996	293	\$169.10
12/24/1996	406	\$145.28
1/25/1997	541	\$320.25
2/25/1997	721	\$679.58
3/25/1997	906	\$1,244.27
4/25/1997	1096	\$917.28
5/23/1997	1192	\$146.26
6/25/1997	1310	\$172.69

Escrow Bank Data														
Date	Escrow Royalty Deposits	Income	\$ Mkt Int	CDARS Int	Fees	Distributions	Corrections	Audit Costs	Gain/Loss	Royalty Bonus	Total Int. and Fees	Bank Balance	Running Balance	Difference
* No Data Available from Escrow Bank													\$101.90	\$101.90
*													\$243.08	\$243.08
*													\$454.73	\$454.73
*													\$907.85	\$907.85
*													\$1,364.37	\$1,364.37
*													\$1,709.46	\$1,709.46
*													\$2,149.73	\$2,149.73
*													\$2,432.88	\$2,432.88
*													\$2,788.24	\$2,788.24
*													\$3,245.29	\$3,245.29
*													\$3,546.02	\$3,546.02
*													\$3,990.29	\$3,990.29
*													\$4,497.10	\$4,497.10
*													\$4,812.84	\$4,812.84
*													\$5,111.83	\$5,111.83
*													\$5,326.16	\$5,326.16
*													\$5,595.31	\$5,595.31
*													\$5,760.86	\$5,760.86
*													\$5,771.28	\$5,771.28
*													\$5,771.28	\$5,771.28
*													\$5,894.94	\$5,894.94
*													\$6,069.51	\$6,069.51
*													\$6,185.53	\$6,185.53
*													\$6,204.86	\$6,204.86
*													\$6,273.76	\$6,273.76
*													\$6,312.19	\$6,312.19
*													\$6,443.05	\$6,443.05
*													\$6,607.91	\$6,607.91
*													\$6,635.19	\$6,635.19
*													\$6,651.48	\$6,651.48
*													\$6,727.93	\$6,727.93
*													\$6,857.47	\$6,857.47
*													\$7,142.14	\$7,142.14
*													\$7,780.24	\$7,780.24
*													\$9,141.55	\$9,141.55
*													\$11,194.70	\$11,194.70
*													\$12,771.42	\$12,771.42
*													\$13,559.95	\$13,559.95
*													\$13,948.14	\$13,948.14
*													\$14,484.00	\$14,484.00
*													\$15,246.10	\$15,246.10
*											\$0.00		\$15,656.88	\$15,656.88
*											\$0.00		\$15,825.98	\$15,825.98
*											\$0.00		\$15,971.26	\$15,971.26
*											\$0.00		\$16,291.51	\$16,291.51
*											\$0.00		\$16,971.09	\$16,971.09
*											\$0.00		\$18,215.36	\$18,215.36
*											\$0.00		\$19,132.64	\$19,132.64
*											\$0.00		\$19,278.90	\$19,278.90
*											\$0.00		\$19,451.59	\$19,451.59

Exhibit J
Unit BB8 Escrow Account Reconciliation
VGOB 90-1010-0033

CNX Deposit Information		
Check Date	Check Number	Total
7/25/1997	1481	\$205.21
8/25/1997	4322	\$210.60
9/25/1997	1741	\$192.62
10/24/1997	1912	\$421.59
11/25/1997	2104	\$650.77
12/24/1997	2382	\$851.46
1/24/1998	2582	\$1,106.61
2/25/1998	2772	\$698.60
3/25/1998	2920	\$496.57
4/24/1998	3102	\$357.71
5/22/1998	3280	\$539.21
6/25/1998	3454	\$563.14
7/24/1998	3639	\$548.67
8/25/1998	3833	\$372.09
9/25/1998	4039	\$573.63
10/24/1998	4466	\$308.27
11/25/1998	4597	\$134.93
12/24/1998	4942	\$412.60
1/25/1999	5083	\$401.43
2/25/1999	5277	\$423.53
3/25/1999	5463	\$236.90
4/24/1999	5626	\$201.72
5/25/1999	5768	\$189.01
6/25/1999	5952	\$482.63
7/24/1999	6133	\$543.06
8/25/1999	6366	\$438.60
9/25/1999	6588	\$469.73
10/25/1999	6812	\$767.56
11/25/1999	7059	\$765.86
12/22/1999	7415	\$609.76
1/25/2000	7598	\$867.71
2/25/2000	7830	\$426.36
3/24/2000	8066	\$518.88
4/25/2000	8321	\$609.54
5/25/2000	8583	\$625.36
6/23/2000	8822	\$799.63
7/25/2000	9071	\$823.08
8/25/2000	9370	\$959.23
9/25/2000	9667	\$990.93
10/25/2000	9976	\$836.20
11/24/2000	10218	\$990.75
12/22/2000	10601	\$782.01
1/25/2001	10883	\$924.64
2/23/2001	11220	\$1,546.23
3/23/2001	11602	\$2,115.25
4/25/2001	11914	\$1,921.00
5/25/2001	12299	\$1,603.14
6/25/2001	12629	\$1,506.71
7/25/2001	13044	\$1,217.16
8/24/2001	13448	\$945.89
9/25/2001	13748	\$445.55
10/25/2001	14096	\$647.32

Escrow Bank Data														
Date	Escrow Royalty Deposits	Income	\$ Mkt Int	CDARS Int	Fees	Distributions	Corrections	Audit Costs	Gain/Loss	Royalty Bonus	Total Int. and Fees	Bank Balance	Running Balance	Difference
*											\$0.00		\$19,656.80	\$19,656.80
*											\$0.00		\$19,867.40	\$19,867.40
*											\$0.00		\$20,060.02	\$20,060.02
*											\$0.00		\$20,481.61	\$20,481.61
11/30/1997	\$650.77	\$141.18							\$0.44		\$141.62	\$23,260.91	\$21,274.00	-\$1,986.91
12/31/1997											\$0.00		\$22,125.46	\$22,125.46
1/31/1998											\$0.00		\$23,232.07	\$23,232.07
2/28/1998											\$0.00		\$23,930.67	\$23,930.67
3/31/1998											\$0.00		\$24,427.24	\$24,427.24
4/30/1998											\$0.00		\$24,784.95	\$24,784.95
5/31/1998											\$0.00		\$25,324.16	\$25,324.16
6/30/1998	\$4,050.16	\$548.80							\$14.81		\$563.61	\$27,874.74	\$26,450.91	-\$1,423.83
7/31/1998											\$0.00		\$26,999.58	\$26,999.58
8/31/1998											\$0.00		\$27,371.67	\$27,371.67
9/30/1998											\$0.00		\$27,945.30	\$27,945.30
10/31/1998											\$0.00		\$28,253.57	\$28,253.57
11/30/1998	\$2,500.73	\$605.89							\$64.33		\$670.16	\$31,045.63	\$29,058.66	-\$1,986.97
12/31/1998	\$412.60	\$153.09							-\$9.26		\$143.83	\$31,602.06	\$29,615.09	-\$1,986.97
1/31/1999	\$401.43	\$90.39							-\$36.06		\$7.58	\$32,011.07	\$30,024.10	-\$1,986.97
2/28/1999	\$423.53	\$135.27							-\$73.06		\$68.56	\$32,503.16	\$30,516.19	-\$1,986.97
3/31/1999	\$236.90	\$189.05							-\$44.03		\$132.04	\$32,872.10	\$30,885.13	-\$1,986.97
4/30/1999	\$201.72	\$133.61							-\$40.40		\$58.61	\$33,132.43	\$31,145.46	-\$1,986.97
5/31/1999	\$189.01	\$144.68							-\$37.49		\$92.38	\$33,413.82	\$31,426.85	-\$1,986.97
6/30/1999	\$482.63	\$171.47							-\$37.90		\$121.33	\$34,017.78	\$32,030.81	-\$1,986.97
7/31/1999	\$543.06	\$96.51							-\$38.16		\$47.64	\$34,608.48	\$32,621.51	-\$1,986.97
8/31/1999	\$438.60	\$189.29							-\$40.14		\$156.55	\$35,203.63	\$33,216.66	-\$1,986.97
9/30/1999	\$469.73	\$143.18							\$7.40		\$105.28	\$35,778.64	\$33,791.67	-\$1,986.97
10/31/1999	\$767.56	\$108.90							-\$39.33		\$29.08	\$36,575.28	\$34,588.31	-\$1,986.97
11/30/1999											\$0.00		\$35,354.17	\$35,354.17
12/31/1999	\$1,375.62	\$425.41							-\$40.50		\$322.54	\$38,273.44	\$36,286.47	-\$1,986.97
1/31/2000		\$108.59									\$108.59	\$39,249.74	\$37,262.77	-\$1,986.97
2/29/2000	\$426.36	\$122.57									\$122.57	\$39,796.67	\$37,811.70	-\$1,986.97
3/31/2000	\$518.88	\$140.67									\$140.67	\$40,458.22	\$38,471.25	-\$1,986.97
4/30/2000	\$609.54	\$133.35									\$133.35	\$41,201.11	\$39,214.14	-\$1,986.97
5/31/2000	\$625.36	\$182.46									\$182.46	\$42,008.93	\$40,021.96	-\$1,986.97
6/30/2000	\$799.63	\$173.52									\$173.52	\$42,982.08	\$40,995.11	-\$1,986.97
7/31/2000	\$823.08	\$185.40									\$185.40	\$43,990.56	\$42,003.59	-\$1,986.97
8/31/2000	\$959.23	\$189.54									\$189.54	\$45,139.33	\$43,152.36	-\$1,986.97
9/30/2000	\$990.93	\$181.77									\$181.77	\$46,312.03	\$44,325.06	-\$1,986.97
10/31/2000	\$836.20	\$214.10									\$214.10	\$47,362.33	\$45,375.36	-\$1,986.97
11/30/2000	\$990.75	\$201.69									\$201.69	\$48,554.71	\$46,567.80	-\$1,986.91
12/31/2000	\$782.01	\$200.23							\$0.00		\$200.23	\$49,537.01	\$47,550.04	-\$1,986.97
1/31/2001	\$924.64	\$213.53									\$213.53	\$50,675.18	\$48,688.21	-\$1,986.97
2/28/2001	\$1,546.23	\$154.65									\$154.65	\$52,376.06	\$50,389.09	-\$1,986.97
3/31/2001	\$2,115.25	\$172.96									\$172.96	\$54,664.27	\$52,677.30	-\$1,986.97
4/25/2001											\$0.00		\$54,598.30	\$54,598.30
5/31/2001	\$1,603.14	\$148.07									\$148.07	\$58,506.29	\$56,349.51	-\$2,156.78
6/30/2001	\$1,506.71	\$127.88									\$127.88	\$60,140.88	\$57,984.10	-\$2,156.78
7/31/2001	\$1,217.16	\$136.72									\$136.72	\$61,494.76	\$59,337.98	-\$2,156.78
8/31/2001	\$945.89	\$132.99									\$132.99	\$62,573.64	\$60,416.86	-\$2,156.78
9/30/2001	\$445.55	\$101.33									\$101.33	\$63,120.52	\$60,963.74	-\$2,156.78
10/31/2001	\$647.32	\$91.97									\$91.97	\$63,859.81	\$61,703.03	-\$2,156.78

Exhibit J
Unit BB8 Escrow Account Reconciliation
VG0B 90-1010-0033

CNX Deposit Information		
Check Date	Check Number	Total
11/23/2001	14427	\$364.97
12/24/2001	15063	\$365.25
1/25/2002	15394	\$433.71
2/25/2002	15712	\$452.16
3/25/2002	16013	\$477.29
4/25/2002	16764	\$476.13
5/24/2002	17173	\$599.29
6/25/2002	17831	\$569.97
7/25/2002	18400	\$658.13
8/23/2002	19008	\$589.72
9/25/2002	19894	\$769.01
10/25/2002	20213	\$425.29
11/25/2002	20860	\$710.54
12/24/2002	22291	\$718.33
1/24/2003	22805	\$835.64
5/23/2003	26000	\$4,352.00
6/25/2003	27085	\$861.63
7/25/2003	27333	\$767.04
8/25/2003	28211	\$635.03
9/25/2003	28947	\$493.50
10/24/2003	29826	\$481.05
11/25/2003	30737	\$454.25
12/24/2003	31583	\$445.74
1/23/2004	33088	\$450.35
2/25/2004	33919	\$521.17
3/25/2004	34787	\$1,081.99
4/23/2004	35720	\$1,103.43
5/25/2004	36819	\$1,193.37
6/25/2004	37750	\$1,105.57
7/23/2004	38723	\$1,123.42
8/25/2004	39862	\$1,153.44
9/24/2004	40998	\$1,095.78
10/25/2004	42101	\$1,135.91
11/24/2004	43206	\$1,005.22
12/24/2004	44219	\$1,124.51
1/25/2005	45872	\$1,140.66
2/25/2005	46895	\$1,265.44
3/24/2005	48200	\$1,110.47
4/25/2005	49383	\$987.57
5/25/2005	50689	\$1,202.51
6/24/2005	51853	\$669.50
7/25/2005	52891	\$1,071.15
8/25/2005	54226	\$1,012.53
9/23/2005	55551	\$1,062.28
10/25/2005	56778	\$1,182.34
11/25/2005	58059	\$1,436.96
12/23/2005	59312	\$1,757.79
1/25/2006	61210	\$1,306.81
2/24/2006	62508	\$1,820.06
5/25/2006	66677	\$4,492.68
6/23/2006	67835	\$1,302.21
7/25/2006	69356	\$1,234.88

Escrow Bank Data														Running Balance	Difference
Date	Escrow Royalty Deposits	Income	\$ Mkt Int	CDARS Int	Fees	Distributions	Corrections	Audit Costs	Gain/Loss	Royalty Bonus	Total Int. and Fees	Bank Balance			
11/30/2001	\$364.97	\$72.60				\$0.00					\$72.60	\$64,297.38	\$62,140.60	-\$2,156.78	
12/31/2001	\$365.25	\$78.12				\$0.00					\$78.12	\$64,740.75	\$62,583.97	-\$2,156.78	
1/31/2002	\$433.71	\$46.68				\$0.00					\$46.68	\$65,221.14	\$63,064.36	-\$2,156.78	
2/28/2002	\$452.16	\$34.77				\$0.00					\$34.77	\$65,708.07	\$63,551.29	-\$2,156.78	
3/31/2002	\$477.29	\$38.72				\$0.00					\$38.72	\$66,224.08	\$64,067.30	-\$2,156.78	
4/30/2002	\$476.13	\$0.00				\$0.00					\$0.00	\$66,700.21	\$64,543.43	-\$2,156.78	
5/31/2002	\$599.29	\$43.77				\$0.00					\$43.77	\$67,343.27	\$65,186.49	-\$2,156.78	
6/30/2002	\$569.97	\$36.82				\$0.00					\$36.82	\$67,950.06	\$65,793.28	-\$2,156.78	
7/31/2002	\$658.13	\$35.43				\$0.00					\$35.43	\$68,643.62	\$66,486.84	-\$2,156.78	
8/31/2002	\$589.72	\$37.57				\$0.00					\$37.57	\$69,270.91	\$67,114.13	-\$2,156.78	
9/30/2002	\$769.01	\$36.75				\$0.00					\$36.75	\$70,076.67	\$67,919.89	-\$2,156.78	
10/31/2002	\$425.29	\$31.29				\$0.00					\$31.29	\$70,533.25	\$68,376.47	-\$2,156.78	
11/30/2002	\$710.54	\$34.62				\$0.00					\$34.62	\$71,278.41	\$69,121.63	-\$2,156.78	
12/31/2002	\$718.33	\$33.29				\$0.00					\$33.29	\$72,030.03	\$69,873.25	-\$2,156.78	
1/31/2003	\$835.64	\$16.54				\$0.00					\$16.54	\$72,882.21	\$70,725.43	-\$2,156.78	
2/28/2003	\$0.00	\$15.15				(\$2,957.00)					\$15.15	\$69,940.36	\$72,135.58	\$2,195.22	
3/31/2003	\$0.00	\$7.27				\$0.00					\$7.27	\$69,947.63	\$73,004.48	\$3,056.85	
4/30/2003	\$0.00	\$11.89				\$0.00					\$11.89	\$69,959.52	\$73,783.41	\$3,823.89	
5/31/2003	\$4,352.00	\$8.25				\$0.00					\$8.25	\$74,319.77	\$74,426.69	\$106.92	
6/30/2003	\$861.63	\$12.17				\$0.00					\$12.17	\$75,193.57	\$74,932.36	-\$261.21	
7/31/2003	\$767.04	\$7.44				\$0.00					\$7.44	\$75,968.05	\$75,420.85	-\$547.20	
8/31/2003	\$635.03	\$3.14				\$0.00					\$3.14	\$76,606.22	\$75,878.24	-\$727.98	
9/30/2003	\$493.50	\$2.77				\$0.00					\$2.77	\$77,102.49	\$76,326.75	-\$775.74	
10/31/2003	\$481.05	\$4.26				\$0.00					\$4.26	\$77,587.80	\$76,781.36	-\$806.44	
11/30/2003	\$454.25	\$6.63				\$0.00					\$6.63	\$78,048.68	\$77,309.16	-\$739.52	
12/31/2003	\$445.74	\$4.31				\$0.00					\$4.31	\$78,498.73	\$78,395.46	-\$103.27	
1/31/2004	\$450.35	\$8.08				\$0.00					\$8.08	\$78,957.16	\$79,506.97	\$549.81	
2/28/2004	\$521.17	\$5.88				\$0.00					\$5.88	\$79,484.21	\$80,706.22	\$1,222.01	
3/31/2004	\$1,081.99	\$3.57				\$0.00					\$3.57	\$80,569.77	\$81,815.36	\$1,245.59	
4/30/2004	\$1,103.43	\$9.66				\$0.00					\$9.66	\$81,682.86	\$82,948.44	\$1,265.58	
5/31/2004	\$1,193.37	\$9.63				\$0.00					\$9.63	\$82,885.86	\$84,111.51	\$1,225.65	
6/30/2004	\$1,105.57	\$13.26				\$0.00					\$13.26	\$84,004.69	\$85,220.55	\$1,215.86	
7/31/2004	\$1,123.42	\$17.62				\$0.00					\$17.62	\$85,145.73	\$86,374.08	\$1,228.35	
8/31/2004	\$1,153.44	\$36.67				\$0.00					\$36.67	\$86,335.84	\$87,415.97	\$1,080.13	
9/30/2004	\$1,095.78	\$43.59				\$0.00					\$43.59	\$87,475.21	\$88,584.07	\$1,108.86	
10/31/2004	\$1,135.91	\$52.90				\$0.00					\$52.90	\$88,664.02	\$89,777.63	\$1,113.61	
11/30/2004	\$1,005.22	\$69.15				\$0.00					\$69.15	\$89,738.39	\$91,112.22	\$1,373.83	
12/31/2004	\$1,124.51	\$69.27				\$0.00					\$69.27	\$90,932.17	\$92,291.96	\$1,359.79	
1/31/2005	\$1,140.66	\$95.11				\$0.00					\$95.11	\$92,167.94	\$93,374.64	\$1,206.70	
2/28/2005	\$1,265.44	\$109.59				\$0.00					\$109.59	\$93,542.97	\$94,686.74	\$1,143.77	
3/31/2005	\$0.00	\$106.73				\$0.00					\$106.73	\$93,649.70	\$95,462.97	\$1,813.27	
4/30/2005	\$2,098.04	\$143.62				\$0.00					\$143.62	\$95,891.36	\$96,677.74	\$786.38	
5/31/2005	\$1,202.51	\$153.52				\$0.00					\$153.52	\$97,247.39	\$97,843.79	\$596.40	
6/30/2005	\$669.50	\$167.84				\$0.00					\$167.84	\$98,084.73	\$99,073.91	\$989.18	
7/31/2005	\$1,071.15	\$170.84				\$0.00					\$170.84	\$99,326.72	\$100,427.09	\$1,100.37	
8/31/2005	\$1,012.53	\$194.35				\$0.00					\$194.35	\$100,533.60	\$102,058.40	\$1,524.80	
9/30/2005	\$1,062.28	\$211.31				\$0.00					\$211.31	\$101,807.19	\$104,027.50	\$2,220.31	
10/31/2005	\$1,182.34	\$220.39				\$0.00					\$220.39	\$103,209.92	\$105,554.70	\$2,344.78	
11/30/2005	\$1,436.96	\$229.59				\$0.00					\$229.59	\$104,876.47	\$107,604.35	\$2,727.88	
12/31/2005	\$1,757.79	\$248.24				\$0.00					\$248.24	\$106,882.50	\$112,345.27	\$5,462.77	
1/31/2006	\$1,306.81	\$280.45				\$0.00					\$280.45	\$108,469.76	\$113,927.93	\$5,458.17	
2/28/2006	\$1,820.06	\$286.53				\$0.00					\$286.53	\$110,576.35	\$115,449.34	\$4,872.99	

**Exhibit J
Unit BB8 Escrow Account Reconciliation
VGOB 90-1010-0033**

CNX Deposit Information		
Check Date	Check Number	Total
11/19/2014	E000039043	\$72.54
12/22/2014	E000040834	\$69.23
1/20/2015	E000042651	\$63.24
2/19/2015	E000044675	\$75.67
3/19/2015	E000046479	\$49.23
4/21/2015	E000048400	\$43.47
5/20/2015	E000051205	\$41.22

Escrow Bank Data														
Date	Escrow Royalty Deposits	Income	\$ Mktet Int	CDARS Int	Fees	Distributions	Corrections	Audit Costs	Gain Loss	Royalty Bonus	Total Int. and Fees	Bank Balance	Running Balance	Difference
11/30/2014	\$72.54		\$1.03	\$4.43	(\$2.07)						\$3.39	\$24,876.15	\$23,986.29	-\$889.86
12/31/2014	\$69.23		\$1.95	\$3.78	(\$2.07)						\$3.66	\$24,949.04	\$24,059.18	-\$889.86
1/31/2015	\$63.24		\$2.33	\$2.87	(\$2.08)						\$3.12	\$25,015.40	\$24,125.54	-\$889.86
2/28/2015	\$75.67		\$2.27	\$1.97	(\$2.08)						\$2.16	\$25,093.23	\$24,203.37	-\$889.86
3/31/2015	\$49.23		\$2.78	\$2.05	(\$2.09)						\$2.74	\$25,145.20	\$24,255.34	-\$889.86
4/30/2015	\$43.47		\$3.46	\$1.69	(\$2.10)						\$3.05	\$25,191.72	\$24,301.86	-\$889.86
5/31/2015	\$41.22		\$3.01	\$1.24	(\$2.10)						\$2.15	\$25,235.09	\$24,345.23	-\$889.86
											Total	\$21,571.58		

Total Deposited	\$166,257.59
01 Disbursement	-\$2,957.00
02 Disbursement	-\$4,208.08
03 Disbursement	-\$6,004.99
04 & 05 Disbursement	-\$138,910.17
06 Disbursement	-\$6,296.33
07 Disbursement	-\$5,107.37
Interest and Fees	\$21,571.58
Total	\$24,345.23
May 2015 First Bank and Trust balance	\$25,235.09
Difference	-\$889.86

AFFIDAVIT OF MAILING – COAL OWNER

COMMONWEALTH OF VIRGINIA
COUNTY OF **BUCHANAN**

Applicant: CNX Gas Company LLC
Relief Sought: Disbursement Petition for BB8
VGOB: 90-1010-0033-07

I, Anita D. Duty, after being duly sworn upon oath, state as follows:

1. I am the Pooling Supervisor for CNX Land Resources, Inc. and am responsible for the notification process required by Va. Code Ann. §45.1-361.19 of the Code of Virginia and 4VAC25-160-40.

2. That on June 5, 2015 a true and correct copy of the coal owner dismissal and prior order was hand delivered, based upon information and belief, the names and last-known addresses, where such addresses are known, of the parties owning an interest in this cause are set forth and attached hereto.

3. Notice of this cause has therefore been served by mail pursuant to the applicable statutes and rules of the Board.



Anita D. Duty
Pooling Supervisor
for CNX Land LLC

STATE OF WEST VIRGINIA

COUNTY OF MERCER, TO-WIT:

TAKEN, SUBSCRIBED AND SWORN to before me this 12th day of August,
2015.

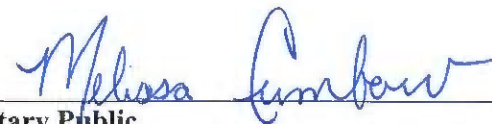

Notary Public

My commission expires: Apr. 9, 2023



CERTIFICATION OF NOTICE
CNX Gas Company LLC

Unit AA-8 , AA9, BB8, BB9

VGOB 90-1010-0032-08 & 91-0430-0116-07, 90-1010-0033-07, 08-0520-2223

Coal Owner Dismissal

LAST NAME	FIRST NAME	AA8	AA9	BB8	BB9	MAILED	RECEIPT #		Received
Harrison-Wyatt, LLC (Coal Owner)		X	X	X	X	6/5/2015	7014349000018926	5018	6/9/2015

SENDER: COMPLETE THIS SECTION

- Complete items 1, 2, and 3. Also complete item 4 if Restricted Delivery is desired.
- Print your name and address on the reverse so that we can return the card to you.
- Attach this card to the back of the mailpiece, or on the front if space permits.

1. Article Addressed to:

Harrison-Wyatt LLC
PO Box 11000
Danville VA 24543

Pooling

2. Article Number

(Transfer from service label)

7014 3490 0001 8926 5018

COMPLETE THIS SECTION ON DELIVERY

A. Signature

[Handwritten Signature]

- Agent
 Addressee

B. Received by (Printed Name)

LANDON WYATT

C. Date of Delivery

6-9-15

D. Is delivery address different from item 1? Yes

If YES, enter delivery address below: No

3. Service Type

- Certified Mail® Priority Mail Express™
 Registered Return Receipt for Merchandise
 Insured Mail Collect on Delivery

4. Restricted Delivery? (Extra Fee)

- Yes

PS Form 3811, July 2013

Domestic Return Receipt