

BEFORE THE VIRGINIA GAS AND OIL BOARD

PETITIONER: CNX Gas Company LLC

DIVISION OF GAS AND OIL

DOCKET NO: VGOB 02-0820-1055-02

RELIEF SOUGHT: (1) DISBURSEMENT FROM ESCROW REGARDING TRACT(S) 1C, 3C, 3D (2) AND AUTHORIZATION FOR DIRECT PAYMENT OF ROYALTIES

HEARING DATE: August 18, 2015

DRILLING UNIT: EE34

BUCHANAN, RUSSELL COUNTY, VIRGINIA

PETITION FOR ORDER OF DISBURSEMENT OF ESCROW FUNDS

1. Petitioner and its counsel

Petitioner is CNX Gas Company LLC, 627 Claypool Hill Mall Road, Cedar Bluff, VA 24609, (276) 596-5075. Petitioner's counsel is Mark A. Swartz, Hillard & Swartz, LLP, 122 Capital Street, Suite 201, Charleston, WV 25301.

2. Relief Sought

(1) The disbursement of escrowed funds heretofore deposited with the Board's Escrow Agent, attributable to Tracts 1C, 3C & 3D to the persons identified in the table, using the percentages set forth in the table; (2) authorization to begin paying royalties directly to the parties to the agreement or court order; and (3) dismissal of coal owner(s)/claimant(s) named in the Notice of Hearing and identified in Exhibit B2 who were pooled by the Board as conflicting claimants.

3. Legal Authority

Va. Code Ann. § 45.1-361.1 et seq., 4 VAC 25-160-140., and relevant Virginia Gas and Oil Board Orders ("Board") heretofore promulgated pursuant to law.

4. Type of Well(s)

Coalbed Methane

5. Factual basis for relief requested

(a) Paul Eugene Richardson, Shelby Ruth Richardson, & Loretta Mae Richardson is entitled to 100% of the CBM royalties awarded under Case No. CL11-321, Opinion dated February 11, 2015. Said decision allows the Applicant and Designated Operator to pay royalties directly to the persons identified in Exhibit EE annexed hereto and the annexed Table specifies how said royalties are to be paid.

Dollie S. Absher is entitled to 100% of the CBM royalties under House Bill 2058 Said House Bill allows the Applicant and Designated Operator to pay royalties directly to the persons identified in Exhibit EE annexed hereto and the annexed Table, further, specifies how said royalties are to be divided and paid.

6. Attestation

The foregoing Petition to the best of my knowledge, information, and belief is true and correct.

Property lines shown on this plat were provided by CNX Gas Company LLC and were taken from deed descriptions and chains of title of record. This does not represent a current boundary survey. This certification is as to the size, shape and location of the proposed unit.

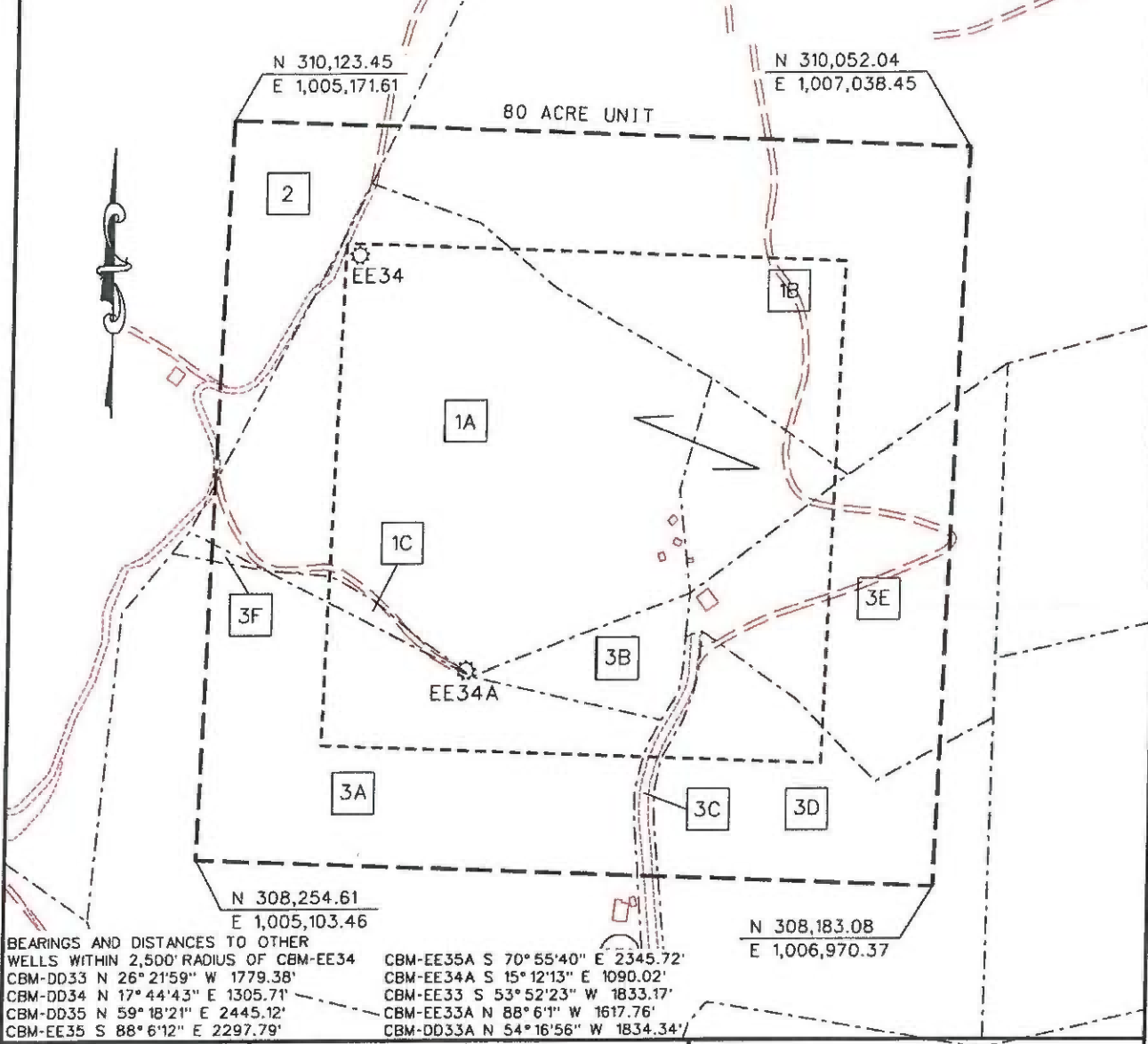

CBM WELL
 PROPOSED CBM WELL

EXHIBIT A
OAKWOOD FIELD
UNIT EE34
FORCE POOLING
VG0B-02-0820-1055-01

Company CNX Gas Company LLC Well Name and Number UNIT EE34
 Tract No. _____ Elevation _____
 County RUSSELL/BUCHANAN District NEW GARDEN/GARDEN
 This plat is a new plat X ; on updated plat _____

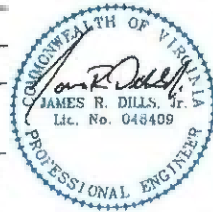

Form DGO-GO-7 _____
 Rev. 9/91 Licensed Professional Engineer or Li

KEEN MOUNTAIN
 Digitally signed by James R Dills Jr.
 DN: cn=Dills, o=Trust ACES
 Business Representative, ou=D. R.
 PRICE ENGINEERING AND LAND
 SURVEYING INC PC, cn=James R
 Dills Jr., c=VA, e=jrdills@aces
 09234219200300.100.1.1=A0109
 eyo690000012E01701153000027EA
 Date: 2014.09.26 15:09:44 -04'00'

**CNX Gas Company LLC
Unit EE 34
Tract Identifications
(80.00 Acre Unit)**

- 1A. Coal Mountain Mining Company Limited Partnership, LLP Tr. 36 (177.00 Acre Tract) – Coal
Consol Buchanan Mining Company, LLC – Below Drainage Coal Leased
Knox Creek Coal Corporation – Above Drainage Coal Leased
CNX Gas Company LLC – CBM Leased
Harold Wilson, et al – Surface, Oil and Gas
CNX Gas Company LLC – Oil, Gas and CBM Leased
25.52 Acres 31.9000%
- 1B. Coal Mountain Mining Company Limited Partnership, LLP Tr. 36 (177.00 Acre Tract) – Coal
Consol Buchanan Mining Company, LLC – Below Drainage Coal Leased
Knox Creek Coal Corporation – Above Drainage Coal Leased
CNX Gas Company LLC – CBM Leased
CNX Gas Company LLC – Surface, Oil and Gas
17.60 Acres 22.0000%
- 1C. Coal Mountain Mining Company Limited Partnership, LLP Tr. 36 (177.00 Acre Tract) – Coal
Consol Buchanan Mining Company, LLC – Below Drainage Coal Leased
Knox Creek Coal Corporation – Above Drainage Coal Leased
CNX Gas Company LLC – CBM Leased
Dollie Belcher – Surface, Oil and Gas
0.40 Acres 0.5000%
2. Coal Mountain Mining Company Limited Partnership, LLP Tr. 35 (181.00 Acre Tract) – Minerals
Consol Buchanan Mining Company, LLC – Below Drainage Coal Leased
Knox Creek Coal Corporation – Above Drainage Coal Leased
CNX Gas Company LLC – Oil, Gas and CBM Leased
Jackie Richardson, et al – Surface
4.46 Acres 5.5750%
- 3A. Swords Creek Land Partnership Tr. 21 (1,286.61 Acre Tract) – Coal
CNX RCPC LLC – Below Drainage Coal Leased
Knox Creek Coal Corporation – Tiller and Above Coal Leased
Dollie Belcher – Surface, Oil, Gas and CBM
14.40 Acres 18.000%
- 3B. Swords Creek Land Partnership Tr. 21 (1,286.61 Acre Tract) – Coal
CNX RCPC LLC – Below Drainage Coal Leased
Knox Creek Coal Corporation – Tiller and Above Coal Leased
CNX Gas Company LLC – CBM Leased
Harold Wilson, et al – Surface, Oil and Gas
CNX Gas Company LLC – Oil, Gas and CBM Leased
2.30 Acres 2.8750%

"This title block is for general informational purposes only and does not reflect an analysis of the severance deed and its effect upon coal bed methane ownership and should not be relied upon for such purpose."

**CNX Gas Company LLC
Unit EE 34
Tract Identifications
(80.00 Acre Unit)**

- 3C. Swords Creek Land Partnership Tr. 21 (1,286.61 Acre Tract) – Coal**
CNX RCPC LLC – Below Drainage Coal Leased
Knox Creek Coal Corporation – Tiller and Above Coal Leased
CNX Gas Company LLC – CBM Leased
Paul E. Richardson, et al – Oil and Gas
Commonwealth of Virginia – Surface
0.45 Acres 0.5625%

- 3D. Swords Creek Land Partnership Tr. 21 (1,286.61 Acre Tract) – Coal**
CNX RCPC LLC – Below Drainage Coal Leased
Knox Creek Coal Corporation – Tiller and Above Coal Leased
Paul E. Richardson, et al – Surface, Oil and Gas
6.50 Acres 8.1250%

- 3E. Swords Creek Land Partnership Tr. 21 (1,286.61 Acre Tract) – Coal**
CNX RCPC LLC – Below Drainage Coal Leased
Knox Creek Coal Corporation – Tiller and Above Coal Leased
CNX Gas Company LLC – CBM Leased
Harold Wilson, et al – Surface, Oil and Gas
CNX Gas Company LLC – Oil, Gas and CBM Leased
8.30 Acres 10.3750%

- 3F. Swords Creek Land Partnership Tr. 21 (1,286.61 Acre Tract) – Coal**
CNX RCPC LLC – Below Drainage Coal Leased
Knox Creek Coal Corporation – Tiller and Above Coal Leased
CNX Gas Company LLC – CBM Leased
Harold Wilson, et al – Surface, Oil and Gas
CNX Gas Company LLC – Oil, Gas and CBM Leased
0.07 Acres 0.0875%

"This title block is for general informational purposes only and does not reflect an analysis of the severance deed and its effect upon coal bed methane ownership and should not be relied upon for such purpose."

Exhibit E
Unit EE-34
Docket #VGOB 02-0820-1055-02
List of Respondents that require escrow

Net Acres
in Unit

Interest in
Unit

All conflicts Resolved

Exhibit EE
Unit EE-34
Docket #VGOB 02-0820-1055-02
List of Conflicting Owners/Claimants with Royalty Split Agreements

	Net Acres in Unit	Interest in Unit	Percent of Escrow
<u>Tract #1A - 25.52 acres</u>			
<u>COAL OWNERSHIP</u>			
(1) Coal Mountain Mining Company, Tr.36 Limited Partnership, L.L.P. P.O. Box 675 Tazewell, VA 24651	25.52 acres	31.9000%	<i>n/a</i>
<u>OIL & GAS OWNERSHIP</u>			
(1) Harold Wilson, et al <i>(aka Edgar S. Wilson Heirs)</i> <i>(40.50 acre tract)</i>	25.52 acres	31.9000%	
(a) Evelyn Geraldine Miller P.O. Box 147 Swords Creek, VA 24649	5.104 acres 1/5 of 25.52 acres	6.3800%	<i>n/a</i>
(b) William Norman Wilson 226 Fairview Lane Lebanon, VA 24266	5.104 acres 1/5 of 25.52 acres	6.3800%	<i>n/a</i>
(c) Harold Wilson 137 Baytree Road Cedar Bluff, VA 24609	5.104 acres 1/5 of 25.52 acres	6.3800%	<i>n/a</i>
(d) Janice Diane Keen Heirs, Devisees, Successors or Assigns			
(d.1) Howell P. Keen 3389 Lynn Springs Road Cedar Bluff, VA 24609	5.104 acres 1/5 of 25.52 acres	6.3800%	<i>n/a</i>
(e) Jeffery Earl Wilson 3795 Mill Creek Road Raven, VA 24639	5.104 acres 1/5 of 25.52 acres	6.3800%	<i>n/a</i>
<u>Tract #1B - 17.60 acres</u>			
<u>COAL OWNERSHIP</u>			
(1) Coal Mountain Mining Company, Tr.36 Limited Partnership, L.L.P. P.O. Box 675 Tazewell, VA 24651	17.60 acres	22.000%	<i>n/a</i>
<u>OIL & GAS OWNERSHIP</u>			
(1) CNX Gas Company LLC 2481 John Nash Blvd. Bluefield, WV 24701	17.60 acres	22.000%	<i>n/a</i>

Exhibit EE
Unit EE-34
Docket #VGOB 02-0820-1055-02
List of Conflicting Owners/Claimants with Royalty Split Agreements

	Net Acres in Unit	Interest in Unit	Percent of Escrow
<u>Tract #1C, 0.40 acres</u>			
<u>COAL OWNERSHIP</u>			
(1) Coal Mountain Mining Company, Tr.36 Limited Partnership, L.L.P. P.O. Box 675 Tazewell, VA 24651	0.40 acres	0.5000%	<i>n/a</i>
<u>OIL & GAS OWNERSHIP</u>			
(1) Dollie S. Absher 4674 Road Ridge Tpke. Raven, VA 24639 <i>Previously Dollie S. Belcher (remarried)</i>	0.40 acres	0.5000%	5.4422%
<i>Tract not included in the CBM Royalty Case 11000283-00.</i>			
<i>Entitled to 100% CBM Royalty; HB2058</i>			
<u>Tract #3A, 14.40 acres</u>			
<u>COAL OWNERSHIP</u>			
(1) Swords Creek Land Partnership, Tr.21 P.O. Box 29 Tazewell, VA 24651	14.40 acres	18.0000%	<i>n/a</i>
<u>OIL & GAS OWNERSHIP</u>			
(1) Dollie S. Absher 4674 Road Ridge Tpke. Raven, VA 24639 <i>Previously Dollie S. Belcher (remarried)</i>	14.40 acres	18.0000%	<i>n/a</i>
<i>Prevailing plaintiff under Case No. 11000283-00 and Appeal Record No. 131590. Awarded 100% of the CBM royalty.</i>			
<u>Tract #3B, 2.30 acres</u>			
<u>COAL OWNERSHIP</u>			
(1) Swords Creek Land Partnership, Tr.21 P.O. Box 29 Tazewell, VA 24651	2.30 acres	2.8750%	<i>n/a</i>
<u>OIL & GAS OWNERSHIP</u>			
(1) Harold Wilson, et al <i>(aka Edgar S. Wilson Heirs)</i> <i>(40.50 acre tract)</i>	2.30 acres	2.8750%	
(a) Evelyn Geraldine Miller P.O. Box 147 Swords Creek, VA 24649	0.460 acres 1/5 of 8.30 acres	0.5750%	<i>n/a</i>
(b) William Norman Wilson 226 Fairview Lane Lebanon, VA 24266	0.460 acres 1/5 of 8.30 acres	0.5750%	<i>n/a</i>

Exhibit EE
Unit EE-34
Docket #VGOB 02-0820-1055-02
List of Conflicting Owners/Claimants with Royalty Split Agreements

	Net Acres in Unit	Interest in Unit	Percent of Escrow
(c) Harold Wilson 137 Baytree Road Cedar Bluff, VA 24609	0.460 acres 1/5 of 8.30 acres	0.5750%	<i>n/a</i>
(d) Janice Diane Keen Heirs, Devisees, Successors or Assigns			
(d.1) Howell P. Keen 3389 Lynn Springs Road Cedar Bluff, VA 24609	0.460 acres 1/5 of 8.30 acres	0.5750%	<i>n/a</i>
(e) Jeffery Earl Wilson 3795 Mill Creek Road Raven, VA 24639	0.460 acres 1/5 of 8.30 acres	0.5750%	<i>n/a</i>

Tract #3C, 0.45 acres

COAL OWNERSHIP

(1) Swords Creek Land Partnership, Tr.21 P.O. Box 29 Tazewell, VA 24651	0.45 acres	0.5625%	
---	------------	---------	--

OIL & GAS OWNERSHIP

(1) Paul E. Richardson, et al. <i>(24.50 acre tract)</i>	0.45 acres	0.563%	
(a) Paul Eugene Richardson 8444 S. County Rd. 350W Stilesville, IN 46180	0.15 acres 1/3 of 0.45 acres	0.188%	2.0408%
(b) Laudy Richardson Heirs, Devisees, Successors or Assigns			
(b.1) Shelby Ruth Richardson, widow 6169 Turner Street Clayton, IN 46118	0.15 acres 1/3 of 0.45 acres	0.188%	2.0408%
(c) Leonard Richardson Heirs, Devisees, Successors or Assigns			
(c.1) Loretta Mae Richardson P.O. Box 1282 Honaker, VA 24260-1282	0.15 acres 1/3 of 0.45 acres	0.188%	2.0408%

*Prevailing plaintiff under Case No. CL11-321
Awarded 100% of the CBM royalty.*

Tract #3D, 6.50 acres

COAL OWNERSHIP

(1) Swords Creek Land Partnership, Tr.21 P.O. Box 29 Tazewell, VA 24651	6.50 acres	8.1250%	
---	------------	---------	--

Exhibit EE
Unit EE-34
Docket #VGOB 02-0820-1055-02
List of Conflicting Owners/Claimants with Royalty Split Agreements

	Net Acres in Unit	Interest in Unit	Percent of Escrow
<u>OIL & GAS OWNERSHIP</u>			
(1) Paul E. Richardson, et al. <i>(24.50 acre tract)</i>	6.50 acres	8.125%	
(a) Paul Eugene Richardson 8444 S. County Rd. 350W Stilesville, IN 46180	2.17 acres 1/3 of 6.50 acres	2.708%	29.4785%
(b) Laudy Richardson Heirs, Devisees, Successors or Assigns			
(b.1) Shelby Ruth Richardson, widow 6169 Turner Street Clayton, IN 46118	2.17 acres 1/3 of 6.50 acres	2.708%	29.4785%
(c) Leonard Richardson Heirs, Devisees, Successors or Assigns			
(c.1) Loretta Mae Richardson P.O. Box 1282 Honaker, VA 24260-1282	2.17 acres 1/3 of 6.50 acres	2.708%	29.4785%
 <i>Prevailing plaintiff under Case No. CL11-321 Awarded 100% of the CBM royalty.</i>			

Tract #3E, 8.30 acres

COAL OWNERSHIP

(1) Swords Creek Land Partnership, Tr.21 P.O. Box 29 Tazewell, VA 24651	8.30 acres	10.3750%	<i>n/a</i>
---	------------	----------	------------

OIL & GAS OWNERSHIP

(1) Harold Wilson, et al <i>(aka Edgar S. Wilson Heirs)</i> <i>(40.50 acre tract)</i>	8.30 acres	10.3750%	
(a) Evelyn Geraldine Miller P.O. Box 147 Swords Creek, VA 24649	1.660 acres 1/5 of 8.30 acres	2.0750%	<i>n/a</i>
(b) William Norman Wilson 226 Fairview Lane Lebanon, VA 24266	1.660 acres 1/5 of 8.30 acres	2.0750%	<i>n/a</i>
(c) Harold Wilson 137 Baytree Road Cedar Bluff, VA 24609	1.660 acres 1/5 of 8.30 acres	2.0750%	<i>n/a</i>
(d) Janice Diane Keen Heirs, Devisees, Successors or Assigns			
(d.1) Howell P. Keen 3389 Lynn Springs Road Cedar Bluff, VA 24609	1.660 acres 1/5 of 8.30 acres	2.0750%	<i>n/a</i>

Exhibit EE
Unit EE-34
Docket #VGOB 02-0820-1055-02
List of Conflicting Owners/Claimants with Royalty Split Agreements

	Net Acres in Unit	Interest in Unit	Percent of Escrow
(e) Jeffery Earl Wilson 3795 Mill Creek Road Raven, VA 24639	1.660 acres 1/5 of 8.30 acres	2.0750%	<i>n/a</i>
<u>Tract #3F, 0.07 acres</u>			
<u>COAL OWNERSHIP</u>			
(1) Swords Creek Land Partnership, Tr.21 P.O. Box 29 Tazewell, VA 24651	0.07 acres	0.0875%	<i>n/a</i>
<u>OIL & GAS OWNERSHIP</u>			
(1) Harold Wilson, et al <i>(aka Edgar S. Wilson Heirs)</i> <i>(40.50 acre tract)</i>	0.07 acres	0.0875%	
(a) Evelyn Geraldine Miller P.O. Box 147 Swords Creek, VA 24649	0.014 acres 1/5 of 0.07 acres	0.0175%	<i>n/a</i>
(b) William Norman Wilson 226 Fairview Lane Lebanon, VA 24266	0.014 acres 1/5 of 0.07 acres	0.0175%	<i>n/a</i>
(c) Harold Wilson 137 Baytree Road Cedar Bluff, VA 24609	0.014 acres 1/5 of 0.07 acres	0.0175%	<i>n/a</i>
(d) Janice Diane Keen Heirs, Devisees, Successors or Assigns			
(d.1) Howell P. Keen 3389 Lynn Springs Road Cedar Bluff, VA 24609	0.014 acres 1/5 of 0.07 acres	0.0175%	<i>n/a</i>
(e) Jeffery Earl Wilson 3795 Mill Creek Road Raven, VA 24639	0.014 acres 1/5 of 0.07 acres	0.0175%	<i>n/a</i>
<u>TOTAL CONFLICTS RESOLVED:</u>			
	Acreege in Unit	75.54	
	Percentage of Unit		94.4250%

AFFIDAVIT OF MAILING

COMMONWEALTH OF VIRGINIA
COUNTY OF **BUCHANAN & RUSSELL**

Applicant: CNX Gas Company LLC
Relief Sought: Disbursement Petition for EE34
VGOB: 02-0820-1055-02

I, Anita D. Duty, after being duly sworn upon oath, state as follows:

1. I am the Pooling Supervisor for CNX Land Resources, Inc. and am responsible for the notification process required by Va. Code Ann. §45.1-361.19 of the Code of Virginia and 4VAC25-160-40.
2. That on May 29, 2015 a true and correct copy of the Notice of Hearing and Exhibits were mailed, via certified mail return receipt requested, based upon information and belief, the names and last-known addresses, where such addresses are known, of the parties owning an interest in this cause are set forth and attached hereto.
3. Notice of this cause has therefore been served by mail pursuant to the applicable statutes and rules of the Board.



Anita D. Duty
Pooling Supervisor
for CNX Land LLC

STATE OF WEST VIRGINIA

COUNTY OF MERCER, TO-WIT:

TAKEN, SUBSCRIBED AND SWORN to before me this 10th day of July,
2015.

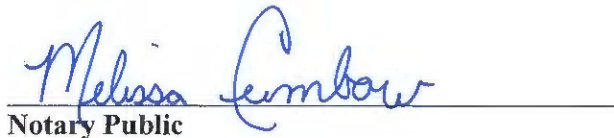

Notary Public

My commission expires: April 9, 2023

1



CERTIFICATION OF NOTICE
CNX Gas Company LLC

Unit EE34
VGOB02-0820-1055-02
Misc. Petition, Disbursement

NAME		MAILED	RECEIPT #		RECEIVED
Absher	Dollie S.	5/29/15	7014349000008180	9121	06/03/15
Coal Mountain Mining Company		5/29/15	7014349000008180	9138	06/03/15
Cook	T. Shea	5/29/15	7014349000008180	9145	06/05/15
Richardson	Loretta Mae	5/29/15	7014349000008180	9152	06/08/15
Richardson	Paul Eugene	5/29/15	7014349000008180	9169	06/06/15
Richardson	Shelby Ruth	5/29/15	7014349000008180	9176	06/06/15

Courtesy Copy

SENDER: COMPLETE THIS SECTION	COMPLETE THIS SECTION ON DELIVERY	
<ul style="list-style-type: none"> Complete items 1, 2, and 3. Also complete item 4 if Restricted Delivery is desired. Print your name and address on the reverse so that we can return the card to you. Attach this card to the back of the mailpiece, or on the front if space permits. 	A. Signature <input checked="" type="checkbox"/> Agent <input checked="" type="checkbox"/> Addressee	
	B. Received by (Printed Name)	C. Date of Delivery
1. Article Addressed to:	D. Is delivery address different from item 1? <input type="checkbox"/> Yes If YES, enter delivery address below: <input type="checkbox"/> No	
Terrence Shea Cook PO Box 507 Richlands VA 24641-0507	3. Service Type <input type="checkbox"/> Certified Mail® <input type="checkbox"/> Priority Mail Express™ <input type="checkbox"/> Registered <input type="checkbox"/> Return Receipt for Merchandise <input type="checkbox"/> Insured Mail <input type="checkbox"/> Collect on Delivery	
2. Article Number (Tra 7014 3490 0000 8188 9145	4. Restricted Delivery? (Extra Fee) <input type="checkbox"/> Yes	
PS Form 3811, July 2013 Domestic Return Receipt		

SENDER: COMPLETE THIS SECTION	COMPLETE THIS SECTION ON DELIVERY	
<ul style="list-style-type: none"> Complete items 1, 2, and 3. Also complete item 4 if Restricted Delivery is desired. Print your name and address on the reverse so that we can return the card to you. Attach this card to the back of the mailpiece, or on the front if space permits. 	A. Signature <input checked="" type="checkbox"/> Agent <input checked="" type="checkbox"/> Addressee	
	B. Received by (Printed Name)	C. Date of Delivery
1. Article Addressed to:	D. Is delivery address different from item 1? <input type="checkbox"/> Yes If YES, enter delivery address below: <input checked="" type="checkbox"/> No	
Shelby R. Richardson 6169 TURNER DR CLAYTON IN 46118-9332	3. Service Type <input type="checkbox"/> Certified Mail® <input type="checkbox"/> Priority Mail Express™ <input type="checkbox"/> Registered <input type="checkbox"/> Return Receipt for Merchandise <input type="checkbox"/> Insured Mail <input type="checkbox"/> Collect on Delivery	
2. Article Number (Transf 7014 3490 0000 8188 9176	4. Restricted Delivery? (Extra Fee) <input type="checkbox"/> Yes	
PS Form 3811, July 2013 Domestic Return Receipt		

SENDER: COMPLETE THIS SECTION	COMPLETE THIS SECTION ON DELIVERY	
<ul style="list-style-type: none"> Complete items 1, 2, and 3. Also complete item 4 if Restricted Delivery is desired. Print your name and address on the reverse so that we can return the card to you. Attach this card to the back of the mailpiece, or on the front if space permits. 	A. Signature <input checked="" type="checkbox"/> Agent <input checked="" type="checkbox"/> Addressee	
	B. Received by (Printed Name)	C. Date of Delivery
1. Article Addressed to:	D. Is delivery address different from item 1? <input type="checkbox"/> Yes If YES, enter delivery address below: <input type="checkbox"/> No	
Loretta Mae Richardson PO Box 1282 HONAKER VA 24260-1282	3. Service Type <input type="checkbox"/> Certified Mail® <input type="checkbox"/> Priority Mail Express™ <input type="checkbox"/> Registered <input type="checkbox"/> Return Receipt for Merchandise <input type="checkbox"/> Insured Mail <input type="checkbox"/> Collect on Delivery	
2. Article Number (Transf 7014 3490 0000 8188 9152	4. Restricted Delivery? (Extra Fee) <input type="checkbox"/> Yes	
PS Form 3811, July 2013 Domestic Return Receipt		

SENDER: COMPLETE THIS SECTION	COMPLETE THIS SECTION ON DELIVERY
<ul style="list-style-type: none"> ■ Complete items 1, 2, and 3. Also complete item 4 if Restricted Delivery is desired. ■ Print your name and address on the reverse so that we can return the card to you. ■ Attach this card to the back of the mailpiece, or on the front if space permits. 	<p>A. Signature <input type="checkbox"/> Agent <input checked="" type="checkbox"/> Addressee</p> <p>B. Received by (Printed Name) <input type="checkbox"/> Date of Delivery</p>
<p>1. Article Addressed to:</p> <p>Coal Mountain Mining Co LLP PO Box 675 TAZEWELL VA 24651-0675</p>	<p>D. Is delivery address different from item 1? <input type="checkbox"/> Yes If YES, enter delivery address below: <input type="checkbox"/> No</p> <p>3. Service Type <input type="checkbox"/> Certified Mail® <input type="checkbox"/> Priority Mail Express™ <input type="checkbox"/> Registered <input type="checkbox"/> Return Receipt for Merchandise <input type="checkbox"/> Insured Mail <input type="checkbox"/> Collect on Delivery</p> <p>4. Restricted Delivery? (Extra Fee) <input type="checkbox"/> Yes</p>
<p>7014 3490 0000 8188 9138 4434 Divb</p>	
<p>PS Form 3811, July 2013 Domestic Return Receipt</p>	

SENDER: COMPLETE THIS SECTION	COMPLETE THIS SECTION ON DELIVERY
<ul style="list-style-type: none"> ■ Complete items 1, 2, and 3. Also complete item 4 if Restricted Delivery is desired. ■ Print your name and address on the reverse so that we can return the card to you. ■ Attach this card to the back of the mailpiece, or on the front if space permits. 	<p>A. Signature <input type="checkbox"/> Agent <input checked="" type="checkbox"/> Addressee</p> <p>B. Received by (Printed Name) <input type="checkbox"/> Date of Delivery</p>
<p>1. Article Addressed to:</p> <p>Dollie S. Absher 4674 Road Ridge Tpke Raven VA 24639</p>	<p>D. Is delivery address different from item 1? <input type="checkbox"/> Yes If YES, enter delivery address below: <input type="checkbox"/> No</p> <p>3. Service Type <input type="checkbox"/> Certified Mail® <input type="checkbox"/> Priority Mail Express™ <input type="checkbox"/> Registered <input type="checkbox"/> Return Receipt for Merchandise <input type="checkbox"/> Insured Mail <input type="checkbox"/> Collect on Delivery</p> <p>4. Restricted Delivery? (Extra Fee) <input type="checkbox"/> Yes</p>
<p>2. Article Number (Transfer) 7014 3490 0000 8188 9121 4434 Divb</p>	
<p>PS Form 3811, July 2013 Domestic Return Receipt</p>	



USPS Tracking™



Customer Service >
Have questions? We're here to help.



Get Easy Tracking Updates >
Sign up for My USPS.

Tracking Number: 70143490000081889169

Updated Delivery Day: Saturday, June 6, 2015

Product & Tracking Information

Postal Product:

Features:
Certified Mail™

DATE & TIME	STATUS OF ITEM	LOCATION
June 6, 2015 , 1:54 pm	Delivered	CLAYTON, IN 46118
Your item was delivered at 1:54 pm on June 6, 2015 in CLAYTON, IN 46118.		
June 6, 2015 , 7:23 am	Out for Delivery	CLAYTON, IN 46118
June 6, 2015 , 7:13 am	Sorting Complete	CLAYTON, IN 46118
June 6, 2015 , 6:52 am	Arrived at Unit	CLAYTON, IN 46118
June 6, 2015 , 3:07 am	Departed USPS Facility	INDIANAPOLIS, IN 46206
June 3, 2015 , 12:53 am	Arrived at USPS Facility	INDIANAPOLIS, IN 46206
June 2, 2015 , 4:21 am	Departed USPS Facility	CHARLESTON, WV 25350
June 1, 2015 , 10:25 pm	Arrived at USPS Facility	CHARLESTON, WV 25350

Available Actions

Text Updates

Email Updates

Track Another Package

Tracking (or receipt) number

Track It

Manage Incoming Packages

Track all your packages from a dashboard.
No tracking numbers necessary.

Sign up for My USPS >



Exhibit J
Unit EE34 Escrow Account Reconciliation
VGOB 02-0820-1055

CNX Deposit Information		
Check Date	Check Number	Total
1/25/2005	45885	\$7,660.02
2/25/2005	46911	\$421.00
3/24/2005	48215	\$344.66
4/25/2005	49403	\$310.05
5/25/2005	50706	\$371.58
6/24/2005	51872	\$278.81
7/25/2005	52907	\$494.22
8/25/2005	54246	\$452.73
9/23/2005	55573	\$476.87
10/25/2005	56799	\$518.24
11/25/2005	58082	\$626.42
12/23/2005	59339	\$697.02
1/25/2006	61231	\$528.03
2/24/2006	62533	\$681.65
3/24/2006	63910	\$828.17
4/25/2006	65269	\$603.97
5/25/2006	66698	\$576.42
6/23/2006	67858	\$574.38
7/25/2006	69383	\$454.55
8/25/2006	147	\$570.64
9/25/2006	1310	\$887.41
10/25/2006	2714	\$1,324.00
11/25/2006	4144	\$862.95
12/25/2006	5712	\$481.46
1/25/2007	6967	\$475.88
1/31/2007	8239	\$279.56
2/25/2007	9372	\$1,231.83
3/25/2007	10904	\$1,159.54
4/25/2007	12360	\$1,243.10
5/25/2007	13788, 14958	\$1,493.34
6/25/2007	15980	\$1,458.64
7/25/2007	17444	\$1,504.57
8/25/2007	18931	\$1,488.63
9/25/2007	20526	\$1,422.09
10/25/2007	22107	\$1,136.01
11/25/2007	24278	\$915.28
12/25/2007	25516	\$1,145.81
1/25/2008	27117	\$1,325.97
2/25/2008	28762	\$1,919.30
3/25/2008	30206	\$2,280.06
4/25/2008	31847	\$1,872.66
5/25/2008	33442	\$2,119.73
6/25/2008	35148	\$1,932.73
7/25/2008	36928	\$2,579.61
8/25/2008	38708	\$2,637.32
9/25/2008	40522	\$3,072.21
10/25/2008	42649	\$2,291.33
11/25/2008	45068	\$2,037.20
12/25/2008	47451	\$1,899.19
1/25/2009	48957	\$1,752.18

Escrow Bank Data															
Date	Escrow Royalty Deposits	Income	\$ Mrket Int	CDARS Int	Fees	Distributions	Audit Costs	Corrections	Gain/Loss	Royalty Bonus	Total Int. and Fees	Bank Balance	Running Balance	Difference	
12/31/2004	\$21.75	\$13.58				\$0.00					\$13.58	\$21.75	\$13.58	(\$8.17)	
1/31/2005	\$7,660.02	\$14.52				\$0.00					\$14.52	\$7,689.70	\$7,688.12	(\$1.58)	
2/28/2005	\$421.00	\$16.25				\$0.00					\$16.25	\$8,120.21	\$8,125.37	\$5.16	
3/31/2005	\$344.66	\$0.00				\$0.00					\$0.00	\$8,474.52	\$8,470.03	(\$4.49)	
4/30/2005	\$310.05	\$7.93				\$0.00					\$7.93	\$8,797.74	\$8,788.01	(\$9.73)	
5/31/2005	\$371.58	\$9.51				\$0.00					\$9.51	\$9,183.40	\$9,169.10	(\$14.30)	
6/30/2005	\$278.81	\$9.65				\$0.00					\$9.65	\$9,478.06	\$9,457.56	(\$20.50)	
7/31/2005	\$494.22	\$13.17				\$0.00					\$13.17	\$9,989.46	\$9,964.95	(\$24.51)	
8/31/2005	\$452.73	\$14.08				\$0.00					\$14.08	\$10,462.41	\$10,431.76	(\$30.65)	
9/30/2005	\$476.87	\$15.85				\$0.00					\$15.85	\$10,962.03	\$10,924.48	(\$37.55)	
10/31/2005	\$518.24	\$17.18				\$0.00					\$17.18	\$11,504.83	\$11,459.90	(\$44.93)	
11/30/2005	\$626.42	\$20.22				\$0.00					\$20.22	\$12,157.86	\$12,106.54	(\$51.32)	
12/31/2005	\$697.02	\$22.75				\$0.00					\$22.75	\$12,883.65	\$12,826.31	(\$57.34)	
1/31/2006	\$528.03	\$24.56				\$0.00					\$24.56	\$13,445.48	\$13,378.90	(\$66.58)	
2/28/2006	\$681.65	\$26.61				\$0.00					\$26.61	\$14,163.83	\$14,087.16	(\$76.67)	
3/31/2006	\$828.17	\$28.77				\$0.00					\$28.77	\$15,030.08	\$14,944.10	(\$85.98)	
4/30/2006	\$603.97	\$33.80				\$0.00					\$33.80	\$15,682.49	\$15,581.87	(\$100.62)	
5/31/2006	\$576.42	\$36.70				\$0.00					\$36.70	\$16,307.36	\$16,194.99	(\$112.37)	
6/30/2006	\$574.38	\$38.08				\$0.00					\$38.08	\$16,934.20	\$16,807.45	(\$126.75)	
7/31/2006	\$454.55	\$48.44				\$0.00					\$48.44	\$17,442.62	\$17,310.44	(\$132.18)	
8/31/2006	\$0.00	\$48.45				\$0.00					\$48.45	\$17,501.29	\$17,929.53	\$428.24	
													\$18,816.94	\$18,816.94	
10/31/2006	\$1,324.00	\$52.46				\$0.00					\$52.46	\$20,421.98	\$20,193.40	(\$228.58)	
11/30/2006	\$862.95	\$53.87				\$0.00			(\$1.38)		\$52.49	\$21,362.25	\$21,108.84	(\$253.41)	
12/31/2006	\$481.46	\$58.67				\$0.00			(\$11.41)		\$47.26	\$21,915.47	\$21,637.56	(\$277.91)	
1/31/2007	\$475.88	\$72.06				\$0.00					\$72.06	\$22,471.46	\$22,185.50	(\$285.96)	
2/28/2007	\$0.00	\$78.70				\$0.00					\$78.70	\$22,550.18	\$22,543.76	(\$6.42)	
3/31/2007	\$1,511.39	\$83.17				\$0.00					\$83.17	\$24,137.96	\$23,858.76	(\$279.20)	
													\$25,018.30	\$25,018.30	
4/30/2007	\$2,402.64	\$80.11				\$0.00					\$80.11	\$26,631.17	\$26,341.51	(\$289.66)	
5/31/2007	\$1,493.34	\$78.72				\$0.00					\$78.72	\$28,215.63	\$27,913.57	(\$302.06)	
6/30/2007	\$0.00	\$76.39				\$0.00					\$76.39	\$28,315.53	\$29,448.60	\$1,133.07	
7/31/2007	\$2,963.21	\$90.57				\$0.00					\$90.57	\$31,379.08	\$31,043.74	(\$335.34)	
8/31/2007	\$1,488.63	\$91.12				\$0.00					\$91.12	\$32,974.69	\$32,623.49	(\$351.20)	
9/30/2007	\$1,422.09	\$99.90				\$0.00					\$99.90	\$34,573.88	\$34,145.48	(\$428.40)	
10/31/2007	\$0.00	\$200.68				\$0.00					\$200.68	\$34,689.73	\$35,482.17	\$792.44	
11/30/2007	\$2,051.29	\$106.98				\$0.00					\$106.98	\$36,864.91	\$36,504.43	(\$360.48)	
12/31/2007	\$1,145.81	\$177.10				\$0.00					\$177.10	\$38,128.88	\$37,827.34	(\$301.54)	
1/31/2008	\$1,325.97	\$115.85				\$0.00					\$115.85	\$39,551.87	\$39,269.16	(\$282.71)	
2/29/2008	\$1,919.30	\$123.89				\$0.00					\$123.89	\$41,556.32	\$41,312.35	(\$243.97)	
3/31/2008	\$2,280.06	\$118.16				\$0.00					\$118.16	\$43,914.21	\$43,710.57	(\$203.64)	
4/30/2008	\$1,872.66	\$97.02				\$0.00					\$97.02	\$45,848.34	\$45,680.25	(\$168.09)	
5/31/2008	\$2,119.73	\$85.15				\$0.00					\$85.15	\$48,021.10	\$47,885.13	(\$135.97)	
6/30/2008	\$1,932.73	\$77.83				\$0.00					\$77.83	\$50,008.94	\$49,895.69	(\$113.25)	
7/31/2008	\$2,579.61	\$61.47				\$0.00					\$61.47	\$52,644.04	\$52,536.77	(\$107.27)	
8/31/2008	\$2,637.32	\$53.03				\$0.00					\$53.03	\$55,355.56	\$55,227.12	(\$128.44)	
9/30/2008	\$3,072.21	\$55.11				\$0.00					\$55.11	\$58,496.89	\$58,354.44	(\$142.45)	
10/31/2008	\$2,291.33	\$55.49				\$0.00					\$55.49	\$60,846.72	\$60,701.26	(\$145.46)	
11/30/2008	\$2,037.20	\$74.20				\$0.00					\$74.20	\$62,964.35	\$62,812.66	(\$151.69)	
12/31/2008	\$1,899.19	\$69.12				\$0.00					\$69.12	\$64,896.98	\$64,780.97	(\$116.01)	
1/1/2009	\$0.00	\$58.50				\$0.00					\$58.50	\$64,900.14	\$66,591.65	\$1,691.51	

Exhibit J
Unit EE34 Escrow Account Reconciliation
VGOB 02-0820-1055

CNX Deposit Information		
Check Date	Check Number	Total
2/25/2009	52438	\$1,995.23
3/25/2009	54153	\$1,737.23
4/25/2009	55704	\$1,092.60
5/25/2009	57343	\$979.78
6/25/2009	58706	\$773.20
7/25/2009	60183	\$679.74
8/25/2009	61576	\$707.83
9/25/2009	63127	\$848.15
10/25/2009	64677	\$641.90
11/19/2009	66711	\$470.77
12/18/2009	68693	\$801.55
1/18/2010	70059	\$964.26
2/22/2010	71604	\$956.98
3/22/2010	73298	\$1,452.71
4/20/2010	75032	\$1,132.28
5/19/2010	76903	\$1,083.37
6/21/2010	78427	\$738.10
7/20/2010	80060	\$860.64
8/20/2010	81727	\$780.84
9/22/2010	83148	\$881.41
10/19/2010	85662	\$861.36
11/19/2010	88287	\$574.04
12/20/2010	90608	\$591.74
1/20/2011	91923	\$488.52
2/24/2011	93605	\$721.81
3/21/2011	95185	\$716.08
4/20/2011	96802	\$680.12
5/19/2011	98434	\$630.26
6/21/2011	100231	\$639.47
7/19/2011	635	\$679.19
8/19/2011	2500	\$671.83
9/19/2011	4135	\$712.06
10/13/2011	6277	\$686.01
11/14/2011	8780	\$605.03
12/15/2011	10159	\$579.76
1/18/2012	11782	\$517.12
2/20/2012	13470	\$491.79
3/20/2012	15083	\$424.01
4/20/2012	16716	\$304.81
5/21/2012	18277	\$286.41
6/20/2012	19600	\$197.31
7/25/2012	23931	\$187.68
8/23/2012	0214000080	\$253.54
9/24/2012	0214001838	\$333.26
10/22/2012	0214005353	\$373.02
11/20/2012	0214010983	\$279.78
12/19/2012	0214016253	\$363.81
1/22/2013	0214021443	\$468.94
2/20/2013	E000003819	\$492.53
3/20/2013	E000004938	\$408.01
4/22/2013	E000006019	\$381.16

Escrow Bank Data														
Date	Escrow Royalty Deposits	Income	\$ Mkt Int	CDARS Int	Fees	Distributions	Audit Costs	Corrections	Gain/Loss	Royalty Bonus	Total Int. and Fees	Bank Balance	Running Balance	Difference
2/28/2009	\$3,747.41	\$80.43				\$0.00					\$80.43	\$68,641.55	\$68,667.31	\$25.76
3/31/2009	\$1,737.23	\$33.44				\$0.00					\$33.44	\$70,395.72	\$70,437.98	\$42.26
4/30/2009	\$1,092.60	\$3.16				\$0.00					\$3.16	\$71,477.22	\$71,533.74	\$56.52
5/31/2009	\$979.78	(\$6.00)				\$0.00					(\$6.00)	\$72,445.64	\$72,507.52	\$61.88
6/30/2009	\$773.20	\$16.94				\$0.00					\$16.94	\$73,206.98	\$73,297.66	\$90.68
7/31/2009	\$679.74	(\$11.10)				\$0.00					(\$11.10)	\$73,874.56	\$73,966.30	\$91.74
8/31/2009	\$707.83	(\$11.36)				\$0.00					(\$11.36)	\$74,575.29	\$74,662.77	\$87.48
9/30/2009	\$848.15	(\$11.86)				\$0.00					(\$11.86)	\$75,418.38	\$75,499.06	\$80.68
10/31/2009	\$641.90	(\$12.16)				\$0.00					(\$12.16)	\$76,054.31	\$76,128.80	\$74.49
11/30/2009	\$470.77	(\$7.10)				\$0.00					(\$7.10)	\$76,519.45	\$76,592.47	\$73.02
12/31/2009	\$801.55	(\$5.06)				\$0.00					(\$5.06)	\$77,299.65	\$77,388.96	\$89.31
1/1/2010	\$964.26	(\$5.97)			\$0.00	\$0.00					(\$5.97)	\$78,255.18	\$78,347.25	\$92.07
2/1/2010	\$956.98	(\$5.63)			(\$6.30)	\$0.00					(\$11.93)	\$79,220.92	\$79,292.30	\$71.38
3/1/2010	\$1,452.71	(\$21.35)			(\$6.60)	\$0.00		\$0.00			(\$27.95)	\$80,683.91	\$80,717.06	\$33.15
4/1/2010	\$1,132.28	\$14.42			(\$6.72)	\$0.00					\$7.70	\$81,827.20	\$81,857.04	\$29.84
5/1/2010	\$1,083.37	\$15.06			(\$6.82)	\$0.00					\$8.24	\$82,920.06	\$82,948.65	\$28.59
6/1/2010	\$738.10	\$16.88			(\$6.91)	\$0.00	(\$73.37)				(\$63.40)	\$83,594.93	\$83,623.35	\$28.42
7/1/2010	\$860.64	\$17.73	\$17.28	\$2.39	(\$6.97)	\$0.00					\$30.43	\$84,468.27	\$84,514.42	\$46.15
8/1/2010	\$780.84	\$16.31	\$14.91	\$5.82	(\$7.04)	\$0.00					\$30.00	\$85,262.80	\$85,325.26	\$62.46
9/1/2010	\$881.41	\$17.05	\$13.99	\$8.24	(\$7.11)	\$0.00					\$32.17	\$86,159.33	\$86,238.84	\$79.51
10/1/2010	\$861.36		\$13.16	\$11.91	(\$7.18)	\$0.00	(\$93.93)				(\$76.04)	\$86,944.65	\$87,024.16	\$79.51
11/1/2010	\$574.04		\$11.43	\$14.88	(\$7.25)	\$0.00					\$19.06	\$87,537.75	\$87,617.26	\$79.51
12/1/2010	\$591.74		\$9.01	\$22.17	(\$7.30)	\$0.00	(\$75.56)				(\$51.68)	\$88,077.81	\$88,157.32	\$79.51
1/31/2011	\$488.52		\$9.35	\$29.34	(\$8.15)	\$0.00	(\$6.45)				\$24.09	\$88,590.42	\$88,669.93	\$79.51
2/28/2011	\$721.81		\$6.32	\$29.91	(\$7.38)	\$0.00	(\$23.44)				\$5.41	\$89,317.64	\$89,397.15	\$79.51
3/31/2011	\$716.08		\$5.49	\$35.77	(\$7.44)	\$0.00	(\$31.29)				\$2.53	\$90,036.25	\$90,115.76	\$79.51
4/30/2011	\$680.12		\$4.27	\$36.28	(\$7.50)	\$0.00	(\$25.80)				\$7.25	\$90,723.62	\$90,803.13	\$79.51
5/31/2011	\$630.26		\$4.35	\$38.14	(\$7.56)	\$0.00	(\$17.88)				\$17.05	\$91,370.93	\$91,450.44	\$79.51
6/30/2011	\$639.47		\$4.14	\$37.16	(\$7.61)	\$0.00	(\$21.77)	\$0.10			\$12.02	\$92,022.42	\$92,101.93	\$79.51
7/31/2011	\$679.19		\$4.40	\$38.48	(\$7.67)	\$0.00	(\$13.58)				\$21.63	\$92,723.24	\$92,802.75	\$79.51
8/30/2011	\$671.83		\$3.28	\$39.68	(\$7.73)	\$0.00	(\$32.50)				\$2.73	\$93,397.80	\$93,477.31	\$79.51
9/30/2011	\$712.06		\$3.72	\$38.70	(\$7.78)	\$0.00	(\$18.49)				\$16.15	\$94,126.01	\$94,205.52	\$79.51
10/31/2011	\$686.01		\$3.25	\$41.00	(\$7.84)	\$0.00	(\$28.80)				\$7.61	\$94,891.63	\$94,999.14	\$79.51
11/30/2011	\$605.03		\$3.21	\$40.23	(\$7.90)	\$0.00	(\$24.33)				\$11.21	\$95,435.87	\$95,515.38	\$79.51
12/31/2011	\$579.76		\$3.55	\$42.52	(\$7.95)	\$0.00	(\$17.26)				\$20.86	\$96,036.49	\$96,116.00	\$79.51
1/31/2012	\$517.12		\$3.98	\$42.95	(\$8.00)	\$0.00	(\$32.38)				\$6.55	\$96,560.16	\$96,639.67	\$79.51
2/28/2012	\$491.79		\$3.15	\$39.84	(\$8.05)		(\$16.72)				\$18.22	\$97,070.17	\$97,149.68	\$79.51
3/31/2012	\$424.01		\$3.51	\$42.55	(\$8.09)		(\$13.61)				\$24.36	\$97,518.54	\$97,598.05	\$79.51
4/30/2012	\$304.81		\$2.20	\$41.40	(\$8.13)		(\$17.18)				\$18.29	\$97,841.64	\$97,921.15	\$79.51
5/31/2012	\$286.41		\$1.51	\$42.92	(\$8.15)		(\$6.98)				\$29.30	\$98,157.35	\$98,236.86	\$79.51
6/30/2012	\$197.31		\$1.35	\$42.68	(\$8.18)		(\$11.31)				\$24.54	\$98,379.20	\$98,458.71	\$79.51
7/31/2012			\$1.57	\$41.18	(\$8.20)		(\$7.22)				\$27.33	\$98,406.53	\$98,673.72	\$267.19
8/31/2012	\$441.22		\$1.69	\$37.15	(\$8.20)		(\$36.74)				(\$6.10)	\$98,841.65	\$98,921.16	\$79.51
9/30/2012			\$1.30	\$34.39	(\$8.24)		(\$9.78)				\$17.67	\$98,859.32	\$99,272.09	\$412.77
10/31/2012	\$706.28		\$1.34	\$34.35	(\$8.24)		(\$12.24)				\$15.21	\$99,580.81	\$99,660.32	\$79.51
11/30/2012	\$279.78		\$1.45	\$30.76	(\$8.30)		(\$9.83)				\$14.08	\$99,874.67	\$99,954.18	\$79.51
12/31/2012	\$363.81		\$1.45	\$27.25	(\$8.32)		(\$11.72)				\$8.66	\$100,247.14	\$100,326.65	\$79.51
1/31/2013	\$468.94		\$1.48	\$24.09	(\$8.35)		(\$8.97)				\$8.25	\$100,724.33	\$100,803.84	\$79.51
2/28/2013	\$492.53		\$1.42	\$21.81	(\$8.39)		(\$15.69)				(\$0.85)	\$101,216.01	\$101,295.52	\$79.51
3/31/2013	\$408.01		\$1.62	\$23.19	(\$8.43)		(\$10.05)				\$6.33	\$101,630.35	\$101,709.86	\$79.51
4/30/2013	\$381.16		\$1.33	\$22.27	(\$8.47)						\$15.13	\$102,026.64	\$102,106.15	\$79.51

Exhibit J
Unit EE34 Escrow Account Reconciliation
VGOB 02-0820-1055

CNX Deposit Information		
Check Date	Check Number	Total
5/21/2013	E000007194	\$464.70
6/20/2013	E000008509	\$527.09
7/22/2013	E000009895	\$538.62
8/20/2013	E000011248	\$521.83
9/20/2013	E000012555	\$415.40
10/21/2013	E000015785	\$362.12
11/19/2013	E000016861	\$372.26
12/18/2013	E000018234	\$381.74
1/21/2014	E000019571	\$407.21
2/24/2014	E000021066	\$488.13
3/20/2014	E000022427	\$735.92
4/22/2014	E000024413	\$795.16
5/19/2014	E000026135	\$655.91
6/20/2014	E000027757	\$520.14
7/18/2014	E000029663	\$578.21
8/21/2014	E000031415	\$472.55
9/18/2014	E000033282	\$461.86
10/20/2014	E000037134	\$373.41
11/19/2014	E000038666	\$398.11
12/22/2014	E000040462	\$386.91
3/19/2015	E000046096	\$375.78

Escrow Bank Data														
Date	Escrow Royalty Deposits	Income	\$ Mrket Int	CDARS Int	Fees	Distributions	Audit Costs	Corrections	Gain/Loss	Royalty Bonus	Total Int. and Fees	Bank Balance	Running Balance	Difference
5/31/2013	\$464.70		\$1.33	\$22.98	(\$8.50)						\$15.81	\$102,507.15	\$102,586.66	\$79.51
6/30/2013	\$527.09		\$1.37	\$22.24	(\$8.54)		(\$10.19)				\$4.88	\$103,039.12	\$103,118.63	\$79.51
7/31/2013	\$538.62		\$1.49	\$23.09	(\$8.59)						\$15.99	\$103,593.73	\$103,673.24	\$79.51
8/31/2013	\$521.83		\$1.26	\$23.79	(\$8.63)						\$16.42	\$104,131.98	\$104,211.49	\$79.51
9/30/2013	\$415.40		\$1.20	\$23.03	(\$8.68)						\$15.55	\$104,562.93	\$104,642.44	\$79.51
10/31/2013	\$362.12		\$1.31	\$23.77	(\$8.71)						\$16.37	\$104,941.42	\$105,020.93	\$79.51
11/30/2013	\$372.26		\$1.34	\$22.41	(\$8.75)						\$15.00	\$105,328.68	\$105,408.19	\$79.51
12/31/2013	\$381.74		\$1.30	\$24.02	(\$8.78)						\$16.54	\$105,726.96	\$105,806.47	\$79.51
1/31/2014	\$407.21		\$0.67	\$24.62	(\$8.81)						\$16.48	\$106,150.65	\$106,230.16	\$79.51
2/28/2014	\$488.13		\$0.62	\$22.55	(\$8.85)						\$14.32	\$106,653.10	\$106,732.61	\$79.51
3/31/2014	\$735.92		\$0.78	\$25.25	(\$8.89)						\$17.14	\$107,406.16	\$107,485.67	\$79.51
4/30/2014	\$795.16		\$0.90	\$24.47	(\$8.95)						\$16.42	\$108,217.74	\$108,297.25	\$79.51
5/31/2014	\$655.91		\$1.05	\$25.98	(\$9.02)						\$18.01	\$108,891.66	\$108,971.17	\$79.51
6/30/2014	\$520.14		\$0.99	\$25.46	(\$9.07)						\$17.38	\$109,429.18	\$109,508.69	\$79.51
7/31/2014	\$578.21		\$1.05	\$26.34	(\$9.12)						\$18.27	\$110,025.66	\$110,105.17	\$79.51
8/31/2014	\$472.55		\$1.12	\$26.43	(\$9.17)						\$18.38	\$110,516.59	\$110,596.10	\$79.51
9/30/2014	\$461.86		\$1.17	\$24.98	(\$9.17)						\$16.98	\$110,995.43	\$111,074.94	\$79.51
10/31/2014	\$373.41		\$1.28	\$25.58	(\$9.25)						\$17.61	\$111,386.45	\$111,465.96	\$79.51
11/30/2014	\$398.11		\$0.92	\$26.00	(\$9.28)						\$17.64	\$111,802.20	\$111,881.71	\$79.51
12/31/2014	\$386.91		\$0.51	\$22.20	(\$9.28)						\$13.43	\$112,202.54	\$112,282.05	\$79.51
1/31/2015			\$4.29	\$5.69	(\$9.35)	(\$74,371.18)					\$0.63	\$37,831.99	\$37,911.50	\$79.51
2/28/2015			\$2.70	\$3.92	(\$3.15)						\$3.47	\$37,835.46	\$37,914.97	\$79.51
3/31/2015	\$375.78		\$3.56	\$4.06	(\$3.15)						\$4.47	\$38,215.71	\$38,295.22	\$79.51
Total											\$3,555.29			

Total Deposited	\$109,111.11
01 Disbursement	-\$74,371.18
Interest and Fees	\$3,555.29
Total	\$38,295.22
March 2015 First Bank and Trust balance	\$38,215.71
Difference	\$79.51

On this 1 day of Apr. 1 2015 appeared before me Loretta Richards ^{so} ~~we~~
being first duly sworn, stated that the foregoing is true and correct to the best of his knowledge
information and belief.

Patricia Lambert

Notary Public

My Commission Expires: 6-30-15

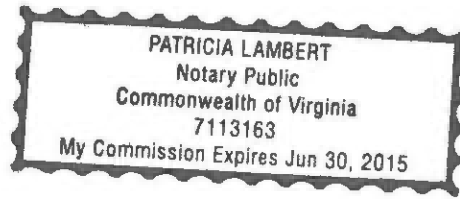

VIRGINIA: IN THE CIRCUIT COURT OF RUSSELL COUNTY

PAUL EUGENE RICHARDSON, MAE RICHARDSON
AND RUTH RICHARDSON

Plaintiffs,

v.

Case No.: CL11-321

SWORDS CREEK LAND PARTNERSHIP, ET AL

Defendants.

FINAL ORDER GRANTING JUDGMENT FOR PLAINTIFF

Upon the Joint Motion of the Plaintiffs, Paul Richardson, Mae Richardson and Ruth Richardson, and the Defendant, Swords Creek Land Partnership, et al, for entry of Judgment in favor of the Plaintiff, upon the issue that ^{the Plaintiff's ARE} ~~is~~ the owners of the coal-bed methane gas at issue in this action and is therefore entitled to all royalties relating to the production thereof;

WHEREFORE, it is therefore ADJUDGED AND ORDERED that the Plaintiffs, Paul Richardson, Mae Richardson and Ruth Richardson, are the owners of the coal-bed methane gas at issue in this action and are entitled to all royalties relating to the extraction of coal-bed methane gas by Swords Creek Land Partnership, et al.

All other claims asserted by either party against the other are denied, any motions pending before the Court are denied as moot, and this action is dismissed with prejudice to the Plaintiff~~s~~ and



Defendant, Swords Creek Land Partnership, et al, as to any such other claims and made part of this Final Order.

The Clerk is directed to forward a certified copy of the foregoing to all counsel of record, to remove this matter from the active docket of this Court and the place the same among the ended actions before this Court.

Entered this 11th day of FEBRUARY, 2015.

JUDGE

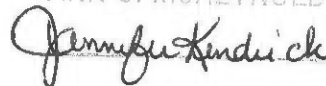
REQUESTED:

Terrence Shea Cook
Counsel for Plaintiff
PO Box 507
Richlands, VA 24641

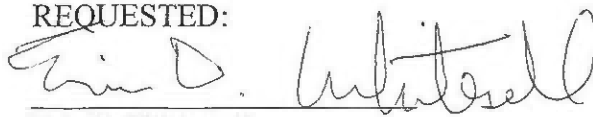
A COPY TESTE
ANN S. McREYNOLDS, CLERK
 D. CLERK

REQUESTED:

Eric B. Whitesell
Counsel for Defendant
PO Box 718
Tazewell, VA 24651

Blair M. Gardner
Jackson Kelly, PLLC
PO Box 553
Charleston, WV 25322

RECEIVED

Name of Conflicting Claimant: Paul Richardson

Unit: (Tract): EE 34 TRACT 3 D
FF 35 TRACT 2 G
EE 35 TRACT 2 B
FF 34 TRACT 1 E

AFFIDAVIT PURSUANT TO VA. CODE § 45.1-361.22

1. My name is Paul Richardson.
2. I am over the age of eighteen and able to make the statements in this affidavit.
3. I am attaching a W-9 to this affidavit with my correct social security number and current address.
4. As of the date set forth below, I am a lawful owner of the coalbed methane interests in the above referenced unit and tracts, and described or referenced in the attached Order or Agreement and affirm the Order or Agreement and the contents therein.
5. I swear and/or affirm that the information set forth above and in the attached W-9 is true and accurate.

Dated this 31st day of this month March
and year 2015

Paul E. Richardson

Name: Paul E. Richardson
Address: 8444 S. County Road 350 W.
Stilesville, Indiana 46180

COMMONWEALTH OF VIRGINIA)
) to-wit:
CITY/COUNTY OF Russell)

RECEIVED
4-14-15
ed

On this 1 day of April 2015 appeared before me Paul E Richardson, who being first duly sworn, stated that the foregoing is true and correct to the best of his knowledge, information and belief.

Rebecca L. Oden

Notary Public

My Commission Expires: 2-4-17

Name of Conflicting Claimant: Shelby Ruth Richardson

Unit: (Tract): EE 34 Tract 3-D
FF 35 TRACK 2-G
EE 35 Track 2-B

AFFIDAVIT PURSUANT TO VA. CODE § 45.1-361.22

1. My name is Shelby Ruth Richardson.
2. I am over the age of eighteen and able to make the statements in this affidavit.
3. I am attaching a W-9 to this affidavit with my correct social security number and current address.
4. As of the date set forth below, I am a lawful owner of the coalbed methane interests in the above referenced unit and tracts, and described or referenced in the attached Order or Agreement and affirm the Order or Agreement and the contents therein.
5. I swear and/or affirm that the information set forth above and in the attached W-9 is true and accurate.

Dated this 30th day of this month MARCH
and year 2015

Shelby R. Richardson
Name: Shelby R. Richardson
Address: 6169 Turner Dr.
CLAYTON

COMMONWEALTH OF VIRGINIA)
) to-wit:
CITY/COUNTY OF Russell)

RECEIVED
4-14-15 ad

On this 2 day of April 2015 appeared before me Shelby R. Richardson, who being first duly sworn, stated that the foregoing is true and correct to the best of his knowledge, information and belief.

Rebecca A. Owen

Notary Public

My Commission Expires: 2-4-17