

**BEFORE THE VIRGINIA GAS AND OIL BOARD**

**PETITIONER:** CNX Gas Company LLC

**DIVISION OF GAS AND OIL**

**DOCKET NO:** VGOB 05-1018-1507-02

**RELIEF SOUGHT: (1) DISBURSEMENT FROM ESCROW REGARDING TRACT(S) 2C, 2D (2) AND AUTHORIZATION FOR DIRECT PAYMENT OF ROYALTIES**

**HEARING DATE:** July 21, 2015

**DRILLING UNIT:** BF101

**BUCHANAN COUNTY, VIRGINIA**

**PETITION FOR ORDER OF DISBURSEMENT OF ESCROW FUNDS**

**1. Petitioner and its counsel**

Petitioner is CNX Gas Company LLC, 627 Claypool Hill Mall Road, Cedar Bluff, VA 24609, (276) 596-5075. Petitioner's counsel is Mark A. Swartz, Hillard & Swartz, LLP, 122 Capital Street, Suite 201, Charleston, WV 25301.

**2. Relief Sought**

: (1) the disbursement of escrowed funds heretofore deposited with the Board's Escrow Agent(s) attributable to Tract(s) 2C & 2D as depicted upon the annexed Table 1; and (2) authorization to begin paying royalties directly to the parties to the prevailing plaintiff(s); Carson D. Austin

**3. Legal Authority**

Va. Code Ann. § 45.1-361.1 et seq., 4 VAC 25-160-140., and relevant Virginia Gas and Oil Board Orders ("Board") heretofore promulgated pursuant to law.

**4. Type of Well(s)**

Coalbed Methane

**5. Factual basis for relief requested**

Carson D. Austin is entitled to 100% of the CBM royalties awarded under Case No. CL12000388, Opinion dated April 22, 2015, Said decision allows the Applicant and Designated Operator to pay royalties directly to the person(s) identified in Exhibit EE annexed hereto and the annexed Table, further, specifies how said royalties are to be paid.

**6. Attestation**

The foregoing Petition to the best of my knowledge, information, and belief is true and correct.

PROPERTY LINES SHOWN WERE TAKEN FROM MAPS PROVIDED BY CNX LAND RESOURCES, Inc. AND WERE NOT SURVEYED.

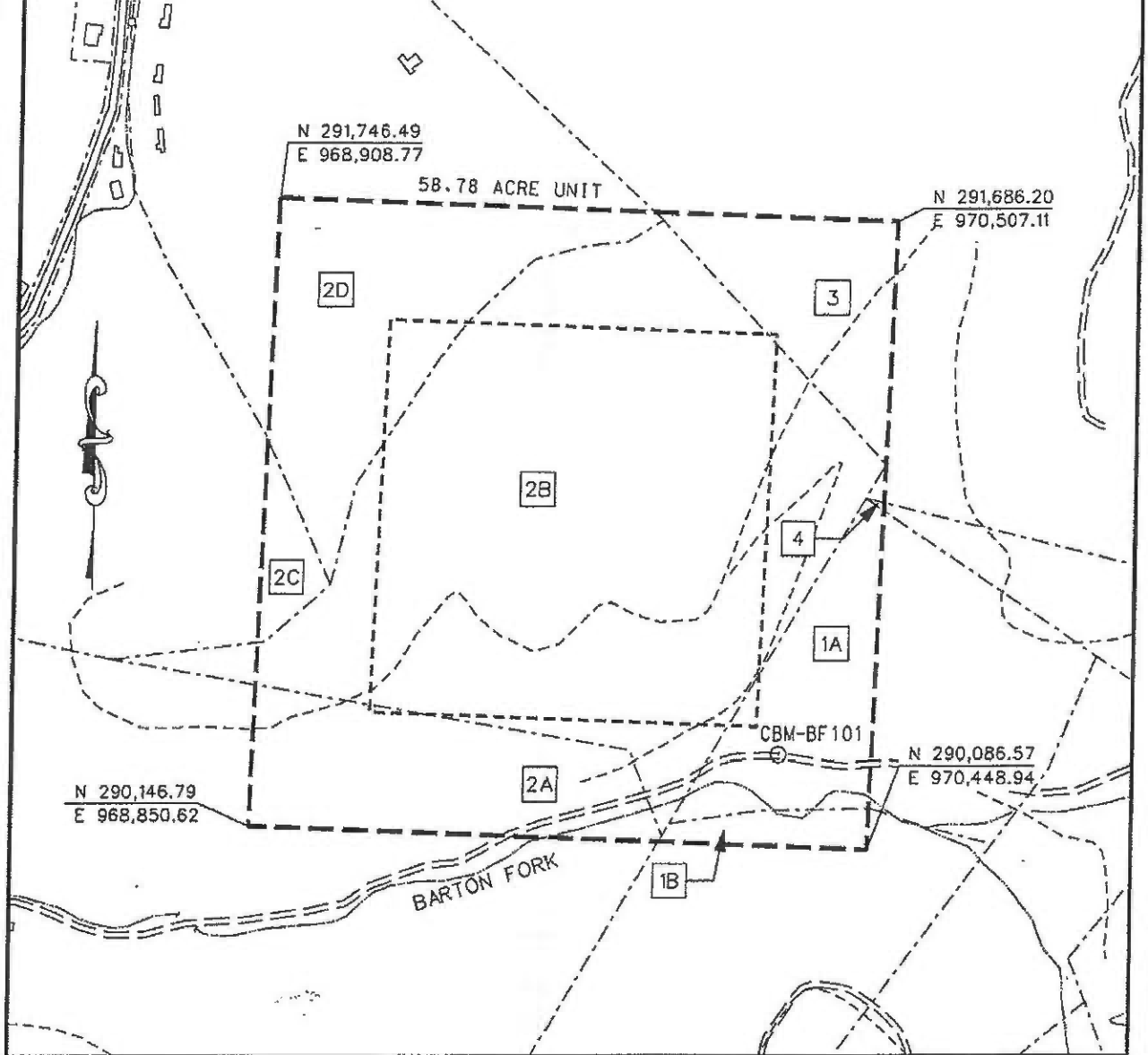

EXHIBIT A  
 NORA FIELD  
 UNIT BF-101  
 FORCE POOLING  
 VGOB-05-1018-1507

Company CNX Gas Company LLC Well Name and Number UNIT BF101  
 Tract No. \_\_\_\_\_ Elevation \_\_\_\_\_ Quadrangle P-1-A Mountain  
 County Buchanan District Hurricane Scale: 1" = 400'  
 This plat is a new plat X ; an updated plat \_\_\_\_\_ ; or a local plat \_\_\_\_\_

Form DGO-GO-7  
 Rev. 9/91

Licensed Professional Engineer or Licensed Land Surveyor

*R. Hall M. Albert*

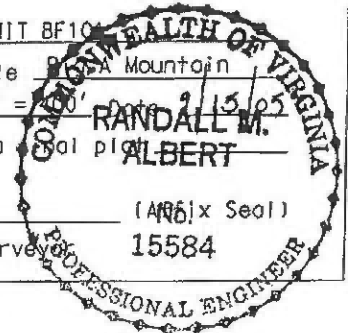

# CNX Gas Company LLC

UNIT BF-101

Tract Identifications

(58.78 Acre Unit)

- 1A. Tazewell Coal and Iron Company (J. S. Gillespie 198.20 Acre Tract) – Coal  
CNX Gas Company LLC – CBM Leased  
Arthritis Foundation, et al – All Minerals except Coal  
Emory & Henry College – Surface  
4.98 acres                      8.4723%
- 1B. Tazewell Coal and Iron Company (J. S. Gillespie 198.20 Acre Tract) – Coal  
CNX Gas Company LLC – CBM Leased  
Arthritis Foundation, et al – All Minerals except Coal  
Ada R. Compton, et al – Surface  
0.99 acres                      1.6842%
- 2A. Harrison-Wyatt, LLC (Big Axe Tr. 11-3) - Coal  
CNX Gas Company LLC - CBM Leased  
Carson D. Austin OR Mary Leftwich Heirs – All Minerals except Coal  
Carson D. Austin – Surface  
6.84 acres                      11.6366%
- 2B. Harrison-Wyatt, LLC (Big Axe Tr. 11-3) - Coal  
CNX Gas Company LLC - CBM Leased  
Carson D. Austin OR Mary Leftwich Heirs – All Minerals except Coal  
Carson D. Austin – Surface  
31.42 acres                      53.4536%
- 2C. Harrison-Wyatt, LLC. (Big Axe Tr. 11-3) - Coal  
CNX Gas Company LLC - CBM Leased  
Carson D. Austin – Surface and All Minerals except Coal  
1.13 acres                      1.9224%
- 2D. Harrison-Wyatt, LLC (Big Axe Tr. 11-3) - Coal  
CNX Gas Company LLC - CBM Leased  
Carson D. Austin – Surface and All Minerals except Coal  
8.89 acres                      15.1242%
3. Emory & Henry College - Fee  
CNX Gas Company LLC - Oil, Gas and CBM Leased  
4.52 acres                      7.6897%
4. Tazewell Coal and Iron Company (Andrew J. Owens 205.75 Acre Tract) – Coal  
CNX Gas Company LLC – CBM Leased  
Gent Enterprise OR Tazewell Coal and Iron Company – All Minerals except Coal  
CNX Gas Company LLC – Oil, Gas and CBM Leased  
Gent Enterprise - Surface  
0.01 acres                      0.0170%

VGOB Disbursement

Unit BF101

VGOB-05-1018-1507-02

Table 1

Tracts: 2C, 2D

Item	Tract	Disbursement Table	Fractional Ownership in Tract	Net Acreage in Tract	Royalty Split Agreement	Escrowed Acres Disbursed	Percent of Escrowed Funds Disbursed	Disbursement
		Total acreage in escrow before disbursement				54.13500		
	2C	Tract 2C (total acreage)		1.13				
1	2C	Carson D. Austin\1059 Austin Bison Ranch Rd. Honaker, VA 24260		1.1300	100.00%	1.1300	2.0874%	\$1,276.40
	2D	Tract 2D (total acreage)		8.89				
1	2D	Carson D. Austin\1059 Austin Bison Ranch Rd. Honaker, VA 24260		8.8900	100.00%	8.8900	16.4219%	\$10,041.77

**Wells contributing to the escrow account: CBM BF101 W/PL**

Exhibit E  
Unit BF-101  
Docket #VGOB 05-1018-1507-02  
List of Respondents that require escrow  
(58.78 Acre Unit)

	Acres in Unit	Percent of Unit
<b><u>Tract #1A, 4.98 acres</u></b>		
<b><u>COAL OWNERSHIP</u></b>		
Tazewell Coal & Iron Company <i>(Deeded to Tazewell Coal &amp; Gas Company LLC on 3/16/2012, under DB745/750)</i>		
(1) Tazewell Coal and Gas Company LLC P. O. Box 675 Tazewell, VA 24651	4.98 acres	8.4723%
<b><u>OIL &amp; GAS OWNERSHIP</u></b>		
Arthritis Foundation, et al. <i>(Logan W. Jackson Heirs, Devisees, Successors or Assigns)</i>	4.98 acres	8.4723%
	<i>(Some individual interests are undetermined or unconfirmed at this time.)</i>	
(1) Lou Emma Combs Heirs, Devisees, Successors or Assigns		
(1.1) Paul Combs Heirs, Devisees, Successors or Assigns	0.1660 acres 1/30 of 4.98 acres	0.2824%
(1.2) Charlie Combs Heirs, Devisees, Successors or Assigns		
(1.2.1) Mable Ruth Crabtree Combs Heirs, Devisees Successors or Assigns	0.1660 acres 1/30 of 4.98 acres	0.2824%
(1.2.1.1) Juanita Ivanelle Combs Heirs, Devisees Successors or Assigns		
(1.2.1.1.1) Lou Faye Holdren 3313 Grassmere Drive Lexington, KY 40503		
(1.2.1.1.2) Dr. Jeannine Holdren Nichols 1206 Stilwood Drive, NE Atlanta, GA 30306		
(1.2.1.1.3) Thomas C. Holdren General Delivery Socorro NM 87801		
(1.2.1.1.4) James Matthew Holdren 5088 Golden Drive San Jose, CA 95129		
(1.2.2) Lou Faye Holdren 3313 Grassmere Drive Lexington, KY 40503		
(1.3) Tolbert Combs Sr. Heirs, Devisees, Successors or Assigns	0.1660 acres 1/30 of 4.98 acres	0.2824%
(1.3.1) Charlie Ivon Combs Heirs, Devisees Successors or Assigns		
(1.3.1.1) Robin Lynn Bandari 12009 Cottage Creek Court Henrico, VA 23233		
(1.3.1.2) Robert E. Combs 3118 Red Bud Highway Honaker, VA 24260		
(1.3.2) Tolbert Combs Jr. Heirs, Devisees, Successors or Assigns		
(1.3.2.1) Venella F. Combs (2nd Wife) Heirs, Devisees, Successors or Assigns		

**Exhibit E**  
**Unit BF-101**  
**Docket #VGOB 05-1018-1507-02**  
**List of Respondents that require escrow**  
**(58.78 Acre Unit)**

	Acres in Unit	Percent of Unit
(1.3.2.1.1) Sandra Mathena Heirs, Devisees, Successors or Assigns		
(1.3.2.1.1.1) Jerald C. Mathena 66 Wysor Valley Road Honaker, VA 24260		
(1.3.2.1.2) Ricky Edward Fletcher Heirs, Devisees, Successors or Assigns		
(1.3.2.1.2.1) Jeanette Fletcher 10567 Helen Henderson Way Honaker, VA 24260		
(1.3.2.2) Kathey Good 106 Doncaster Road Joppa, MD 21085		
(1.3.3) Paul W. Combs 1217 Whitetop Road Bluff City, TN 37618		
(1.3.4) Randall L. Combs 1207 Fairlane Road Honaker, VA 24260		
(1.3.5) Dolly Marie Combs Blankenship Heirs, Devisees, Successors or Assigns		
(1.3.5.1) Billy Edd Blankenship Rt.2 Box 378 Honaker, VA 24260		
(1.3.6) Betty Hess Rt.2 Box 432 Honaker, VA 24260		
(1.3.7) Geneva McGlothlin Box 1241 Honaker, VA 24260		
(1.3.8) Herbert Combs Heirs, Devisees, Successors or Assigns		
(1.3.8.1) Rosella J. Combs Heirs Heirs, Devisees, Successors or Assigns		
(1.3.8.1.1) Cevin M. Combs 396 Trunk Drive Dayton, OH 45431		
(1.3.8.1.2) Chris Combs 1867 Woods Drive Dayton, OH 45432		
(1.4) Albert Combs Heirs, Devisees, Successors or Assigns		
(1.4.1) Farley Combs 1801 Indian Creek Rd. Bee, VA 24217	0.0237 acres 1/210 of 4.98 acres	0.0403%
(1.4.1) Pauline Compton HC4 Box 772 Council, VA 24260	0.0237 acres 1/210 of 4.98 acres	0.0403%
(1.4.1) Chola Fogleman Heirs, Devisees, Successors or Assigns		

Exhibit E  
Unit BF-101  
Docket #VGOB 05-1018-1507-02  
List of Respondents that require escrow  
(58.78 Acre Unit)

	Acres in Unit	Percent of Unit
(1.4.3.1) Johnny Bill Fogleman 296 Deerfield Drive Cleveland, VA 24225	0.0047 acres 1/1050 of 4.98 acres	0.0081%
(1.4.3.2) Frankie Fullen Fogleman 1478 Pittston Road Lebanon, VA 24266	0.0047 acres 1/1050 of 4.98 acres	0.0081%
(1.4.3.3) Charles Robert Fogleman 114 Meadow Lane Bluefield, VA 24605-9200	0.0047 acres 1/1050 of 4.98 acres	0.0081%
(1.4.3.4) Kathy Hawkins 3860 U.S. Highway 19 Lebanon, VA 24266	0.0047 acres 1/1050 of 4.98 acres	0.0081%
(1.4.3.5) Rushia Eilen Fogleman <i>Address Unknown</i>	0.0047 acres 1/1050 of 4.98 acres	0.0081%
(1.4.4) William Bill Combs Heirs, Devisees, Successors or Assigns	0.0237 acres 1/210 of 4.98 acres	0.0403%
(1.4.4.1) Patricia A. Combs 63 Blossom Court Fairborn, OH 45324		
(1.4.5) Dorothy Gay Combs Logan Heirs, Devisees, Successors or Assigns	0.0237 acres 1/210 of 4.98 acres	0.0403%
(1.4.5.1) Rita Miller 106 Beach Road Petrofia, PA 16050		
(1.4.5.2) Barbara S. Southwell Heirs, Devisees, Successors or Assigns		
(1.4.5.2.1) William Zane Southwell 10673 US Highway 183 Clinton, OK 73601		
(1.4.5.3) Betty C. Hightower Heirs, Devisees, Successors or Assigns <i>Heirs Pending</i>		
(1.4.5.3.1) James B. Hightower 409 Offing Road Fayetteville, NC 28314-1043		
(1.4.5.4) Jerry D. Logan 113 Morton Avenue Butler, PA 16001		
(1.4.5.5) Jan L. Deal 125 Five Oaks Lane Hilliards, PA 16040		
(1.4.5.6) Jean A. Cubbage 619 Bruin Road Petrofia, PA 16050		
(1.4.5.7) Pamela Shearer 227 Sheerwood Drive Cranberry TWP, PA 16066		
(1.4.6) Blanche Foleno Heirs, Devisees, Successors or Assigns	0.0237 acres 1/210 of 4.98 acres	0.0403%
(1.4.6.1) Rosco Foleno Heirs, Devisees, Successors or Assigns		

**Exhibit E**  
**Unit BF-101**  
**Docket #VGOB 05-1018-1507-02**  
**List of Respondents that require escrow**  
**(58.78 Acre Unit)**

	Acres in Unit	Percent of Unit
(1.4.6.1.1) Velvie Hale Foleno Heirs, Devisees, Successors or Assigns		
(1.4.6.1.1.1) Clyde Hale 4609 Kenwood Lane Woodbridge, VA 22193-5004		
(1.4.6.1.1.2) Harold Hale P.O. Box 331 Vansant, VA 24656-0331		
(1.4.6.1.1.3) Micky Hale P.O. Box 258 Rosedale, VA 24280		
(1.4.6.1.1.4) Randy Hale P.O. Box 571 Rosedale, VA 24280		
(1.4.6.1.1.5) Sandy Foleno 16036 Mary Street Abingdon, VA 24210		
(1.4.6.1.1.6) Jean Ann Smith 2670 NW 75th Terrace Chiefland, FL 32626-7485		
(1.4.6.1.1.7) Ricky Dale Hale Heirs, Devisees, Successors or Assigns		
(1.4.6.1.1.7.1) Jonathan Hale 21796 Carrington Drive Macomb, MI 48044		
(1.4.6.1.2) Billy Joe Foleno Heirs, Devisees, Successors or Assigns		
(1.4.6.1.3) Roscoe (Rick) Foleno, Jr. 537 Lunsford Mill Hiltons, VA 24258		
(1.4.6.1.4) Keith Foleno P.O. Box 669 Honaker, VA 24260		
(1.4.6.1.5) Barry Lee Foleno Heirs, Devisees, Successors or Assigns		
(1.4.6.1.5.1) Beverly Ann Foleno 318 Deel Street Lebanon, VA 24266		
(1.4.7) Clyde Combs Heirs, Devisees, Successors or Assigns		
(1.4.7.1) Angeline Combs, widow 1135 Dewey Bostio Rd. Honaker, VA 24260	0.0237 acres 1/210 of 4.98 acres	0.0403%
(1.5) Rassie McGlothlin Heirs, Devisees, Successors or Assigns		
(1.5.1) Leonard Glenn McGlothlin Heirs, Devisees, Successors or Assigns		
(1.5.1.1) Edna Lucille Dawson 136 Hill Street Tazewell, VA 24651	0.0208 acres 1/240 of 4.98 acres	0.0353%

Exhibit E  
Unit BF-101  
Docket #VGOB 05-1018-1507-02  
List of Respondents that require escrow  
(58.78 Acre Unit)

	Acres in Unit	Percent of Unit
(1.5.1.3) Dallas McGlothlin Heirs, Devisees, Successors or Assigns		
(1.5.1.3.1) Rose McGlothlin, widow 104 Sunnyside Drive Tazewell, VA 24651	0.0208 acres 1/240 of 4.98 acres	0.0353%
(1.5.1.6) Shirley Patrick c/o Rick Baldwin 5428 Winterest Dr. Roanoke, VA 24018-9072	0.0208 acres 1/240 of 4.98 acres	0.0353%
(2) Pearl Inez Whorley Heirs, Devisees, Successors or Assigns		
(2.1) Elonza Smith Whorley Heirs, Devisees, Successors or Assigns		
(2.1.1) Douglas A. Worley P.O. Box 297 Montvale, VA 24122	0.0415 acres 1/120 of 4.98 acres	0.0706%
(2.1.2) Jerry W. Whorley 1136 12th Street SE Roanoke, VA 24013	0.0415 acres 1/120 of 4.98 acres	0.0706%
(2.1.3) Curtis A. Whorley 1136 12th Street SE Roanoke, VA 24013	0.0415 acres 1/120 of 4.98 acres	0.0706%
(2.1.4) Steven L. Whorley 708 Townside Rd SW Apt. 1 Roanoke, VA 24014	0.0415 acres 1/120 of 4.98 acres	0.0706%
(2.2) William T. Whorley Heirs, Devisees, Successors or Assigns		
(2.2.1) Vernie Whorley Heirs, Devisees, Successors or Assigns		
(2.2.1.1) Elizabeth McKee 805 Queen Avenue, NW Roanoke, VA 24012-4233	0.0553 acres 1/90 of 4.98 acres	0.0941%
(2.2.1.2) Patty Burkett 400 Clock Tower Ridge Road, Apt. 207 Winchester, VA 22603	0.0553 acres 1/90 of 4.98 acres	0.0941%
(2.2.1.3) Larry Whorley Heirs, Devisees, Successors or Assigns		
(2.2.1.3.1) Susan Whorley 215 Beach Hartford, TX 79045	0.0553 acres 1/90 of 4.98 acres	0.0941%
(2.3) Marvin Jake Whorley Heirs, Devisees, Successors or Assigns		
(2.3.1) Richard Lee Whorley Box 155 Fort Montgomery, NY 10922	0.0277 acres 1/180 of 4.98 acres	0.0471%
(2.3.2) Wilma J. Bowyer P.O. Box 904, Willow Bend Road Union, WV 24983	0.0277 acres 1/180 of 4.98 acres	0.0471%
(2.3.3) James A. Whorley Rt.2 Box 225 Peterstown, WV 24963	0.0277 acres 1/180 of 4.98 acres	0.0471%

Exhibit E  
Unit BF-101  
Docket #VGOB 05-1018-1507-02  
List of Respondents that require escrow  
(58.78 Acre Unit)

	Acres in Unit	Percent of Unit
(2.3.4) Michael L. Whorley 1807 Mount Vernon Street Waynesboro, VA 22980	0.0277 acres 1/180 of 4.98 acres	0.0471%
(2.3.5) Linda Christoff 3762 Station Drive Kennesaw, GA 30144	0.0277 acres 1/180 of 4.98 acres	0.0471%
(2.3.6) Marvin Anthony Whorley 5011 Serenity Drive Mooresburg, TN 37811	0.0277 acres 1/180 of 4.98 acres	0.0471%
(2.4) Hattie Burton Heirs, Devisees, Successors or Assigns		
(2.4.1) Charlotte Miller Rt.2 Box 117 Sinks Grove, WV 24976	0.0332 acres 1/150 of 4.98 acres	0.0565%
(2.4.2) Joyce Orth-Shimp 212 S. DuPont Road Wilmington, DE 19805	0.0332 acres 1/150 of 4.98 acres	0.0565%
(2.4.3) Omar Gentry Burton Heirs, Devisees, Successors or Assigns <i>Heirs Pending</i>	0.0332 acres 1/150 of 4.98 acres	0.0565%
(2.4.3.1) David A. Burton 1015 Kiamensi Road Wilmington, DE 19804		
(2.4.3.2) Mark A. Burton 1710 W. 14th Street Wilmington, DE 19806		
(2.4.3.3) Debby L. Burton 1710 W. 14th Street Wilmington, DE 19806		
(2.4.3.4) Julie Durmire 609 N. Walnut Street Wilmington, DE 19804		
(2.4.3.5) Genny L. Rodgers Address Pending		
(2.4.4) Ernestine Trader 2016 Naamans Road, Apt #B Wilmington, DE 19810	0.0332 acres 1/150 of 4.98 acres	0.0565%
(2.4.5) Jettie Marie Ray Heirs, Devisees, Successors or Assigns		
(2.4.5.1) Carol Goodman P.O. Box 47 Williamsburg, VA 24991	0.0166 acres 1/300 of 4.98 acres	0.0282%
(2.4.5.2) Donna Blanco 21354 Fultanham Circle Ashburn, VA 20147	0.0166 acres 1/300 of 4.98 acres	0.0282%
(2.5) Sally W. Poff 3730 Knollridge Road Salem, VA 24153 9/17/2014 Bad address per returned mail	0.1660 acres 1/30 of 4.98 acres	0.2824%
(3) Celia A. Jackson Compton Heirs, Devisees, Successors or Assigns	0.8300 acres 1/6 of 4.98 acres	1.4120%

Exhibit E  
Unit BF-101  
Docket #VGOB 05-1018-1507-02  
List of Respondents that require escrow  
(58.78 Acre Unit)

	Acres in Unit	Percent of Unit
(3.1) Fielding Compton Heirs, Devisees, Successors or Assigns		
(3.1.1) Callie C. Kestner Heirs, Devisees, Successors or Assigns		
(3.1.1.1) Eula F. Kestner Heirs, Devisees, Successors or Assigns <i>Heirs / Addresses Unknown</i>		
(3.1.1.2) Arler Faye Kestner Bartram Heirs, Devisees, Successors or Assigns <i>Heirs / Addresses Unknown</i>		
(3.1.1.3) Lucille Kestner Heirs, Devisees, Successors or Assigns <i>Heirs / Addresses Unknown</i>		
(3.1.1.4) M. Maxine Kestner Boxley Heirs, Devisees, Successors or Assigns <i>Heirs / Addresses Unknown</i>		
(3.1.2) Monnie E. Turkette Heirs, Devisees, Successors or Assigns		
(3.1.2.1) Rosino Turkette Heirs, Devisees, Successors or Assigns		
(3.1.2.1.1) Rose Bessie Turkette Heirs, Devisees, Successors or Assigns		
(3.1.2.1.2) Juanita Holmes Heirs, Devisees, Successors or Assigns <i>Heirs / Addresses Unknown</i>		
(3.1.2.1.3) Rose Virginia Dye Heirs, Devisees, Successors or Assigns		
(3.1.2.1.3.1) William "Billy" Dye <i>Address Unknown</i>		
(3.1.2.1.3.2) Randolph Dye <i>Address Unknown</i>		
(3.1.2.1.3.3) Michael Dye <i>Address Unknown</i>		
(3.1.2.1.4) Arthur Turkette Heirs, Devisees, Successors or Assigns		
(3.1.2.1.4.1) Arthur Turkette 11 Setty Road Albany, OH 45710		
(3.1.2.1.5) Thomas Jackson Turkette Heirs, Devisees, Successors or Assigns		
(3.1.2.1.5.1) Evan Thomas Turkette 8805 D.G. Collins Road Austin, TX 78744		
(3.1.2.1.5.1) Charles "Dick" Turkette Heirs, Devisees, Successors or Assigns		
(3.1.2.1.5.1.1) Delores Del Turkette Heirs, Devisees, Successors or Assigns		
(3.1.2.5.3) Frederick Harry Turkette 18833 Psutka Road Thompsonville, MI 49683		

Exhibit E  
Unit BF-101  
Docket #VGOB 05-1018-1507-02  
List of Respondents that require escrow  
(58.78 Acre Unit)

	Acres in Unit	Percent of Unit
(3.1.2.5.4) Brenda Combs J. 919 E. Tienken Road Rochester, MI 48306		
(3.1.2.5.5) Lana Lee Turkette <i>Address Unknown</i>		
(3.1.2.5.6) Mary Emily Karas Heirs, Devisees, Successors or Assigns		
(3.1.2.5.6.1) Richard Karas 40621 Rinaldi Drive Sterling Heights, MI 48313		
(3.1.2.1.6) Fielden Turkette Heirs, Devisees, Successors or Assigns		
(3.1.2.1.6.1) Virginia B. Turkette Heirs, Devisees, Successors or Assigns		
(3.1.1.6.1.1) Patsy Webb 49 W. Oak Street W. Alexandria, OH 45381		
(3.1.1.6.1.2) Monia Elizabeth Olesky Heirs, Devisees, Successors or Assigns		
(3.1.1.6) John Olesky 217 N. Thomas Rd. Tallmadge, OH 44278		
(3.1.2.6.1.3) Larry Fielden Turkette Heirs, Devisees, Successors or Assigns		
(3.1.2.6.1.3.1) Linda Turkett 1126 Cymar Drive East Beavercreek, OH 45434		
(3.1.3) Bessie Inez Compton Kiser Heirs, Devisees, Successors or Assigns		
(3.1.3.1) Rawle Kiser 408 Ridgefields Road Kingsport, TN 37660		
(3.1.3.2) Fayrene Stump Heirs, Devisees, Successors or Assigns		
(3.1.3.2.1) Claude Ellis Stump Heirs, Devisees, Successors or Assigns		
(3.1.3.2.1.1) Dwight Stump 430 Coralwood Drive Kingsport, TN 37663		
(3.1.4) Alec Compton Heirs, Devisees, Successors or Assigns		
(3.1.4.1) Jack Compton 9765 E. Hasket Lane Dayton, OH 45424		
(3.1.4.2) Roger Compton Heirs, Devisees, Successors or Assigns		
(3.1.4.2.1) Lance Compton 3343 Nina V. Lance Riverside, OH 45424		

Exhibit E  
Unit BF-101  
Docket #VGOB 05-1018-1507-02  
List of Respondents that require escrow  
(58.78 Acre Unit)

	Acres in Unit	Percent of Unit
(3.1.4.2.2)	Christa C. Jones 2752 Haig Avenue Kettering, OH 45419	
(3.1.4.2.3)	Shelly N. O'Daniel 320 Glenapple New Carlisle, OH 45344	
(3.1.4.2.4)	Kelly L. Richmond 6406 Trenton-Franklin Road Middletown, OH 45042	
(3.1.5)	Electa Hale Heirs, Devisees, Successors or Assigns	
(3.1.5.1)	Carl Hale Heirs, Devisees, Successors or Assigns	
(3.1.5.1.1)	Carl Edward Hale 1556 Marlowe Avenue Akron, OH 44302	
(3.1.5.2)	Curtis Hale Heirs, Devisees, Successors or Assigns	
(3.1.5.2.1)	Evelyn L. Marcum Heirs, Devisees, Successors or Assigns	
(3.1.5.2.1.1)	Jackie Moon 108 Plum Lane Nicholasville, KY 40356	
(3.1.5.2.1.2)	Patty Lynn Fragale 4808 Virginia Avenue Charleston, WV 25304	
(3.1.5.2.1.3)	Barry Kent Hale 195 Township Road 1055 Proctorville, OH 45669	
(3.1.5.3)	Geneva Mullins 109 Bland Street Narrows, VA 24124	
(3.1.5.4)	Logan Hale HC4 Box 935 Council, VA 24260	
(3.1.5.5)	Ilene Wolfe 8902 Helen Henderson Highway Honaker, VA 24260	
(3.1.5.6)	Lowell Hale P.O. Box 367 Epworth, GA 30541	
(3.1.5.7)	William Harold Hale 653 Glenwood Circle Berea, OH 44017	
(3.1.6)	Logan Compton Heirs, Devisees, Successors or Assigns	
(3.1.6.1)	Ada Taylor Compton Stepp Heirs, Devisees, Successors or Assigns	
(3.1.6.1.1)	June Compton Bailey Heirs, Devisees, Successors or Assigns	

Exhibit E  
Unit BF-101  
Docket #VGOB 05-1018-1507-02  
List of Respondents that require escrow  
(58.78 Acre Unit)

	Acres in Unit	Percent of Unit
(3.1.6.1.2) Virginia Compton Chambers Heirs, Devisees, Successors or Assigns		
(3.1.6.1.3) Ruth Compton Howell Heirs, Devisees, Successors or Assigns		
(4) Virginia Caroline Boyd Heirs, Devisees, Successors or Assigns		
(4.1) Myra Boyd Looney Heirs, Devisees, Successors or Assigns		
(4.1.1) Sylvia Inez Watson Heirs, Devisees, Successors or Assigns		
(4.1.1.1) James Arthur Watson Heirs, Devisees, Successors or Assigns Heirs Unknown	0.0346 acres 1/144 of 4.98 acres	0.0588%
(4.1.2) Zelma R. Raypole Heirs, Devisees, Successors or Assigns	0.0346 acres 1/144 of 4.98 acres	0.0588%
(4.1.2.1) Jeremy Wallace PO Box 11 Martinsville, OH 45146		
(4.1.2.2) Sonya Wallace 535 Howard Street, Apt. A Wilmington, OH 45123		
(4.1.3) Virginia Crosier HC83 Box 147 Union, WV 24983	0.0346 acres 1/144 of 4.98 acres	0.0588%
(4.1.4) Lex I. Looney Heirs, Devisees, Successors or Assigns		
(4.1.4.1) Golda Looney Heirs, Devisees, Successors or Assigns		
(4.1.4.1.1) Daniel W. Looney P.O. Box 878 Chillicothe, OH 45601	0.0086 acres 1/576 of 4.98 acres	0.0147%
(4.1.4.1.2) James Looney 510 Jonesboro Road Washington C.H. Ohio, 43160	0.0086 acres 1/576 of 4.98 acres	0.0147%
(4.1.4.1.3) Ernest M. Looney 812 Spring Street Greenfield, OH 45123	0.0086 acres 1/576 of 4.98 acres	0.0147%
(4.1.4.1.4) Myra Looney 3093 Parsons Avenue Columbus, OH 43207	0.0086 acres 1/576 of 4.98 acres	0.0147%
(4.1.5) Joan Foley 165 Columbus Street Wilmington, OH 45177	0.0346 acres 1/144 of 4.98 acres	0.0588%
(4.1.6) Ralph B. Looney Heirs, Devisees, Successors or Assigns	0.0346 acres 1/144 of 4.98 acres	0.0588%
(4.1.6.1) Teresa Stodgel c/o Jamie Reid 71 N. Buffalo St. POB 405 Hamden, OH 45634		

Exhibit E  
Unit BF-101  
Docket #VGOB 05-1018-1507-02  
List of Respondents that require escrow  
(58.78 Acre Unit)

	Acres in Unit	Percent of Unit
(4.1.6.2) Melody Powell 484 Redfist Street Port St. Joe, FL 32456		
(4.2) Pheola S. Boyd Heirs, Devisees, Successors or Assigns		
(4.2.1) Earlene Strouth c/o Patsy L. Richardson 862 SW Goodrich Street Port St. Lucie, FL 34983	0.0519 acres 1/96 of 4.98 acres	0.0883%
(4.2.2) G. Paul Boyd Heirs, Devisees, Successors or Assigns <i>Heirs / Addresses Unknown</i>	0.0519 acres 1/96 of 4.98 acres	0.0883%
(4.2.3) James William Boyd Heirs, Devisees, Successors or Assigns		
(4.2.3.1) Judy Boyd Delp 417-A Stoney Hill Tr. New Bern, NC 28562	0.0173 acres 1/288 of 4.98 acres	0.0294%
(4.2.3.2) Johnny Sherman Boyd P.O. Box 1825 Honaker, VA 24260	0.0173 acres 1/288 of 4.98 acres	0.0294%
(4.2.3.3) James Dailas Boyd Heirs, Devisees, Successors or Assigns	0.0173 acres 1/288 of 4.98 acres	0.0294%
(4.2.3.3.1) James Boyd c/o Cindy Kennison 429 N. 2nd St. Greenfield, OH 45123		
(4.2.3.3.2) Christie Boyd c/o Cindy Kennison 429 N. 2nd St. Greenfield, OH 45123		
(4.2.4) Barbara Reynolds Heirs, Devisees, Successors or Assigns		
(4.2.4.1) Raymond Reynolds Rt. 1 Box 208A Cleveland, VA 24225	0.0173 acres 1/288 of 4.98 acres	0.0294%
(4.2.4.2) Dorothy Jean Combs 67 Vaughn Brooks Rd Cleveland, VA 24225	0.0173 acres 1/288 of 4.98 acres	0.0294%
(4.2.4.3) George Ray P.O. Box 3222 Lebanon, VA 24266	0.0173 acres 1/288 of 4.98 acres	0.0294%
(4.3) Celia Webb Heirs, Devisees, Successors or Assigns	0.2075 acres 1/24 of 4.98 acres	0.3530%
(4.3.1) Zita Bea Hurt Heirs, Devisees, Successors or Assigns		
(4.3.1.1) Darel Gene Hurt 826 6th Street SE Hickory, NC 28602		
(4.3.1.2) Garland Lynn Hurt 883 Winchester Circle Macon, GA 31210		

Exhibit E  
Unit BF-101  
Docket #VGOB 05-1018-1507-02  
List of Respondents that require escrow  
(58.78 Acre Unit)

	Acres in Unit	Percent of Unit
(4.3.1.3) Betty Joyce Dye 227 Johnson Avenue Mt. Vernon, OH 43050		
(4.3.2) Elmer Alexander Webb Heirs, Devisees, Successors or Assigns		
(4.3.2.1) Gladys Webb Heirs, Devisees, Successors or Assigns		
(4.3.2.1.1) Ronnie Elmer Webb Heirs, Devisees, Successors or Assigns		
(4.3.2.1.1.1) Michael D. Webb 1760 Furnace Road Brogue, PA 17309		
(4.3.2.1.1.2) Daniel J. Webb 5 Broadway Stewartstown, PA 17363		
(4.3.2.1.1.3) Joshua M. Webb 58 Frost Hill Road Airville, PA 17302		
(4.3.2.1.2) Evelyn M. Burke Heirs, Devisees, Successors or Assigns		
(4.3.2.1.2.1) Wade Burke 3714 Brownton Road Felton, PA 17322		
(4.3.2.1.2.2) Tony Burke 3718 Brownton Road Felton, PA 17322		
(4.3.2.1.3) Delores Webb Druck Heirs, Devisees, Successors or Assigns		
(4.3.2.1.3.1) Todd Druck 1446 Delta Road Red Lion, PA 17356		
(4.3.2.1.3.2) Troy Druck 12625 Lucky Road Brogue, PA 17309		
(4.3.2.1.4) Judy Kilgore 2797 Delta Road Brogue, PA 17309		
(4.3.2.1.5) Glenda Wanker 13 Schoolhouse Lane, Apt. 1 Windsor, PA 17366		
(4.3.2.1.6) Delcia A. Runkle 12695 Hively Road Brogue, PA 17309		
(4.3.2.1.7) Hazel C. Cooper 2914 Delta Road Airville, PA 17302		
(4.3.2.1.8) Cynthia Grove 355 Steinfelt Road Red Lion, PA 17356		
(4.3.2.1.9) Larry K. Webb 1967 Main Street Ext. Brogue, PA 17309		

Exhibit E  
Unit BF-101  
Docket #VGOB 05-1018-1507-02  
List of Respondents that require escrow  
(58.78 Acre Unit)

	Acres in Unit	Percent of Unit
(4.3.2.1.10) Paul Michael Webb 49 Whispering Pines Drive Felton, PA 17322		
(4.3.2.1.11) David L. Webb 2040 Jamie Court Felton, PA 17322		
(4.3.3) Carmie M. Lowe Crigger Heirs, Devisees, Successors or Assigns		
(4.3.3.1) Jean Stella Bostic Miller Heirs, Devisees, Successors or Assigns		
(4.3.3.2) Frank Bostic Address Unknown		
(4.3.3.3) Frank Bostic Address Unknown		
(4.3.3.4) Mary V. Bostic Address Unknown		
(4.4) Earl Boyd Heirs, Devisees, Successors or Assigns		
(4.4.1) Gladys Boyd Heirs, Devisees, Successors or Assigns		
(4.4.1.1) Katie Jo Nichols 3521 E. Gleneagle Place Chandler, AZ 85249	0.0692 acres 1/72 of 4.98 acres	0.1177%
(4.4.1.2) Otto Boyd Heirs, Devisees, Successors or Assigns		
(4.4.1.2.1) Audrey E. Boyd 623 Ticknor Road Mogadore, OH 44260	0.0692 acres 1/72 of 4.98 acres	0.1177%
(4.4.1.3) John L. Boyd 2332 Eastlawn Avenue Akron, OH 44305	0.0692 acres 1/72 of 4.98 acres	0.1177%
(5) Barbara Jackson Heirs, Devisees, Successors or Assigns		
(5.1) Lear Jackson Carr Heirs, Devisees, Successors or Assigns	0.4150 acres 1/12 of 4.98 acres	0.7060%
(5.1.1) Mildred Mae Taylor Heirs, Devisees, Successors or Assigns	Back to Siblings	
(5.1.1.1) Elizabeth Catherine Marshall 4135 Ballard Avenue Cincinnati, OH 45209		
(5.1.1.2) Katie Carr Casey Heirs, Devisees, Successors or Assigns		
(5.1.1.2.1) Robert William Casey Heirs, Devisees, Successors or Assigns		
(5.1.1.2.1.1) Chad W. Casey 520 Watson Road Pounding Mill, VA 24637		
(5.1.1.2.1.2) Brian Casey 798 Pond Street Pounding Mill, VA 24637		

**Exhibit E**  
**Unit BF-101**  
**Docket #VGOB 05-1018-1507-02**  
**List of Respondents that require escrow**  
**(58.78 Acre Unit)**

	Acres in Unit	Percent of Unit
(5.1.1.3) Betty L. Davis Heirs, Devisees, Successors or Assigns		
(5.1.1.3.1) Pennie Davis P.O. Box 817 Pembroke, VA 24136		
(5.1.1.3.2) Katie Lynn Davis 119 Wingo Lane Cedar Bluff, VA 24609		
(5.1.1.3.3) Dennis Palmer P.O. Box 2378 Cedar Bluff, VA 24609		
(5.1.1.3.4) Danny Palmer Heirs, Devisees, Successors or Assigns	back to siblings	
(5.1.1.3.5) Ronnie Davis P.O. Box 707 Pounding Mill, VA 24637		
(5.1.1.4) Elmer Clair Carr Heirs, Devisees, Successors or Assigns		
(5.1.1.4.1) Opal "Okla" Ball Carr Heirs, Devisees, Successors or Assigns		
(5.1.1.4.2) Sylvia Fadial 206 Arch Street Bristol, TN 37620		
(5.1.1.4.3) Nancy Cox Address Pending		
(5.1.1.4.4) Patty Stephens 373 Mayfield Drive Bristol, TN 37620		
(5.1.2) Katie Carr Casey Heirs, Devisees, Successors or Assigns		
(5.1.2.1) Robert William Casey Heirs, Devisees, Successors or Assigns		
(5.1.2.1.1) Pauline Cole Casey 1279 Hilltop Road Jewell Ridge, VA 24622		
(5.1.2.2) Betty L. Davis Heirs, Devisees, Successors or Assigns		
(5.1.2.2.1) Marvin L. (Donnie) Davis P.O. Box 522 Doran, VA 24612		
(5.1.3) Elizabeth Catherine Marshall 4135 Ballard Avenue Cincinnati, OH 45209		
(5.1.4) Elmer Clair Carr Heirs, Devisees, Successors or Assigns		
(5.1.4.1) Opal "Okla" Ball Carr Heirs, Devisees, Successors or Assigns		
(5.1.4.1.1) Lorita Richardson 1817 Britton Drive Piqua, OH 45356		

Exhibit E  
Unit BF-101  
Docket #VGOB 05-1018-1507-02  
List of Respondents that require escrow  
(58.78 Acre Unit)

	Acres in Unit	Percent of Unit
(5.1.1.4.1.2) Stanley K. Johnston Heirs, Devisees, Successors or Assigns		
(5.1.1.4.1.3) Pat Heiling Heirs, Devisees, Successors or Assigns		
(5.1.4.2) Sylvia Fadiat 206 Arch Street Bristol, TN 37620		
(5.1.4.3) Nancy Cox Address Pending		
(5.1.4.4) Patty Stephens 373 Mayfield Drive Bristol, TN 37620		
(5.2) Ross Jackson Heirs, Devisees, Successors or Assigns		
(5.2.1) Marvin Lyman Jackson Heirs, Devisees, Successors or Assigns	0.4150 acres 1/12 of 4.98 acres	0.7060%
(6) Sherman Jackson	Conveyed 4/8/1920 DB 53/180	
(6.1) N. Yates	3/29/1968 WB 21/558 RC	
(6.1.1) Eliza Yates Heirs, Devisees, Successors or Assigns	L/E	
(6.1.1.1) Opal Elizabeth Prillaman Heirs, Devisees, Successors or Assigns		
(6.1.1.1.1) Arthritis Foundation 19999 Nth Amidon Avenue Wichita, KS 67203-2122	0.8300 acres 1/6 of 4.98 acres	1.4120%
	<b>Total tract acres</b>	<b>4.8763</b>
	<b>Total tract percent</b>	<b>8.2958%</b>

**Tract #1B, 0.99 acres**

**COAL OWNERSHIP**

Tazewell Coal & Iron Company (*Deeded to Tazewell Coal & Gas Company LLC on 3/16/2012, under DB745/750*)

(1) Tazewell Coal and Gas Company LLC P. O. Box 675 Tazewell, VA 24651 <i>Previously Tazewell Coal &amp; Iron Company Deeded to Tazewell Coal and Gas Company LLC 3/16/2012 DB745/750</i>	0.99 acres	1.6842%
--	------------	---------

**OIL & GAS OWNERSHIP**

Arthritis Foundation, et al. <i>(Logan W. Jackson Heirs, Devisees, Successors or Assigns)</i>	0.99 acres	1.6842%
(1) Lou Emma Combs Heirs, Devisees, Successors or Assigns		
(1.1) Paul Combs Heirs, Devisees, Successors or Assigns	0.0330 acres 1/30 of 0.99 acres	0.0561%
(1.2) Charlie Combs Heirs, Devisees, Successors or Assigns		

**Exhibit E**  
**Unit BF-101**  
**Docket #VGOB 05-1018-1507-02**  
**List of Respondents that require escrow**  
**(58.78 Acre Unit)**

	Acres in Unit	Percent of Unit
(1.2.1) Mable Ruth Crabtree Combs Heirs, Devisees Successors or Assigns	0.0330 acres 1/30 of 0.99 acres	0.0561%
(1.2.1.1) Juanita Ivanelle Combs Heirs, Devisees Successors or Assigns		
(1.2.1.1.1) Lou Faye Holdren 3313 Grassmere Drive Lexington, KY 40503		
(1.2.1.1.2) Dr. Jeannine Holdren Nichols 1206 Stilwood Drive, NE Atlanta, GA 30306		
(1.2.1.1.3) Thomas C. Holdren General Delivery Socorro NM 87801		
(1.2.1.1.4) James Matthew Holdren 5088 Golden Drive San Jose, CA 95129		
(1.2.2) Lou Faye Holdren 3313 Grassmere Drive Lexington, KY 40503		
(1.3) Tolbert Combs Sr. Heirs, Devisees, Successors or Assigns	0.0330 acres 1/30 of 0.99 acres	0.0561%
(1.3.1) Charlie Ivon Combs Heirs, Devisees Successors or Assigns		
(1.3.1.1) Robin Lynn Bandari 12009 Cottage Creek Court Henrico, VA 23233		
(1.3.1.2) Robert E. Combs 3118 Red Bud Highway Honaker, VA 24260		
(1.3.2) Tolbert Combs Jr. Heirs, Devisees, Successors or Assigns		
(1.3.2.1) Venella F. Combs (2nd Wife) Heirs, Devisees, Successors or Assigns		
(1.3.2.1.1) Sandra Mathena Heirs, Devisees, Successors or Assigns		
(1.3.2.1.1.1) Jerald C. Mathena 66 Wysor Valley Road Honaker, VA 24260		
(1.3.2.1.2) Ricky Edward Fletcher Heirs, Devisees, Successors or Assigns		
(1.3.2.1.2.1) Jeanette Fletcher 10567 Helen Henderson Way Honaker, VA 24260		
(1.3.2.2) Kathey Good 106 Doncaster Road Joppa, MD 21085		
(1.3.3) Paul W. Combs 1217 Whitetop Road Bluff City, TN 37618		

Exhibit E  
Unit BF-101  
Docket #VGOB 05-1018-1507-02  
List of Respondents that require escrow  
(58.78 Acre Unit)

	Acres in Unit	Percent of Unit
(1.3.4) Randall L. Combs 1207 Fairlane Road Honaker, VA 24260		
(1.3.5) Dolly Marie Combs Blankenship Heirs, Devisees, Successors or Assigns		
(1.3.5.1) Billy Edd Blankenship Rt.2 Box 378 Honaker, VA 24260		
(1.3.6) Betty Hess Rt.2 Box 432 Honaker, VA 24260		
(1.3.7) Geneva McGlothlin Box 1241 Honaker, VA 24260		
(1.3.8) Herbert Combs Heirs, Devisees, Successors or Assigns		
(1.3.8.1) Rosella J. Combs Heirs Heirs, Devisees, Successors or Assigns		
(1.3.8.1.1) Cevin M. Combs 396 Trunk Drive Dayton, OH 45431		
(1.3.8.1.2) Chris Combs 1867 Woods Drive Dayton, OH 45432		
(1.4) Albert Combs Heirs, Devisees, Successors or Assigns		
(1.4.1) Farley Combs 1801 Indian Creek Rd. Bee, VA 24217	0.0047 acres 1/210 of 0.99 acres	0.0080%
(1.4.1) Pauline Compton HC4 Box 772 Council, VA 24260	0.0047 acres 1/210 of 0.99 acres	0.0080%
(1.4.1) Chola Fogleman Heirs, Devisees, Successors or Assigns		
(1.4.3.1) Johnny Bill Fogleman 296 Deerfield Drive Cleveland, VA 24225	0.0009 acres 1/1050 of 0.99 acres	0.0016%
(1.4.3.2) Frankie Fullen Fogleman 1478 Pittston Road Lebanon, VA 24266	0.0009 acres 1/1050 of 0.99 acres	0.0016%
(1.4.3.3) Charles Robert Fogleman 114 Meadow Lane Bluefield, VA 24605-9200	0.0009 acres 1/1050 of 0.99 acres	0.0016%
(1.4.3.4) Kathy Hawkins 3860 U.S. Highway 19 Lebanon, VA 24266	0.0009 acres 1/1050 of 0.99 acres	0.0016%
(1.4.3.5) Rushia Ellen Fogleman Address Unknown	0.0009 acres 1/1050 of 0.99 acres	0.0016%
(1.4.4) William Bill Combs Heirs, Devisees, Successors or Assigns	0.0047 acres 1/210 of 0.99 acres	0.0080%

Exhibit E  
Unit BF-101  
Docket #VGOB 05-1018-1507-02  
List of Respondents that require escrow  
(58.78 Acre Unit)

	Acres in Unit	Percent of Unit
(1.4.4.1) Patricia A. Combs 63 Blossom Court Fairborn, OH 45324		
(1.4.5) Dorothy Gay Combs Logan Heirs, Devisees, Successors or Assigns	0.0047 acres 1/210 of 0.99 acres	0.0080%
(1.4.5.1) Rita Miller 106 Beach Road Petrolia, PA 16050		
(1.4.5.2) Barbara S. Southwell Heirs, Devisees, Successors or Assigns		
(1.4.5.2.1) William Zane Southwell 10673 US Highway 183 Clinton, OK 73601		
(1.4.5.3) Betty C. Hightower Heirs, Devisees, Successors or Assigns <i>Heirs Pending</i>		
(1.4.5.3.1) James B. Hightower 409 Offing Road Fayetteville, NC 28314-1043		
(1.4.5.4) Jerry D. Logan 113 Morton Avenue Butler, PA 16001		
(1.4.5.5) Jan L. Deal 125 Five Oaks Lane Hilliards, PA 16040		
(1.4.5.6) Jean A. Cabbage 619 Bruin Road Petrolia, PA 16050		
(1.4.5.7) Pamela Shearer 227 Sheerwood Drive Cranberry TWP, PA 16066		
(1.4.6) Blanche Foleno Heirs, Devisees, Successors or Assigns	0.0047 acres 1/210 of 0.99 acres	0.0080%
(1.4.6.1) Rosco Foleno Heirs, Devisees, Successors or Assigns		
(1.4.6.1.1) Velvie Hale Foleno Heirs, Devisees, Successors or Assigns		
(1.4.6.1.1.1) Clyde Hale 4609 Kenwood Lane Woodbridge, VA 22193-5004		
(1.4.6.1.1.2) Harold Hale P.O. Box 331 Vansant, VA 24656-0331		
(1.4.6.1.1.3) Micky Hale P.O. Box 258 Rosedale, VA 24280		
(1.4.6.1.1.4) Randy Hale P.O. Box 571 Rosedale, VA 24280		
(1.4.6.1.1.5) Sandy Foleno 16036 Mary Street Abingdon, VA 24210		

Exhibit E  
Unit BF-101  
Docket #VGOB 05-1018-1507-02  
List of Respondents that require escrow  
(58.78 Acre Unit)

	Acres in Unit	Percent of Unit
(1.4.6.1.1.6) Jean Ann Smith 2670 NW 75th Terrace Chiefland, FL 32626-7485		
(1.4.6.1.1.7) Ricky Dale Hale Heirs, Devisees, Successors or Assigns		
(1.4.6.1.1.7.1) Jonathan Hale 21796 Carrington Drive Macomb, MI 48044		
(1.4.6.1.2) Billy Joe Foleno Heirs, Devisees, Successors or Assigns		
(1.4.6.1.3) Roscoe (Rick) Foleno, Jr. 537 Lunsford Mill Hilltons, VA 24258		
(1.4.6.1.4) Keith Foleno P.O. Box 669 Honaker, VA 24260		
(1.4.6.1.5) Barry Lee Foleno Heirs, Devisees, Successors or Assigns		
(1.4.6.1.5.1) Beverly Ann Foleno 318 Deel Street Lebanon, VA 24266		
(1.4.7) Clyde Combs Heirs, Devisees, Successors or Assigns		
(1.4.7.1) Angeline Combs, widow 1135 Dewey Bostic Rd. Honaker, VA 24260	0.0047 acres 1/210 of 0.99 acres	0.0080%
(1.5) Rassie McGlothlin Heirs, Devisees, Successors or Assigns		
(1.5.1) Leonard Glenn McGlothlin Heirs, Devisees, Successors or Assigns		
(1.5.1.1) Edna Lucille Dawson 136 Hill Street Tazewell, VA 24651	0.0041 acres 1/240 of 0.99 acres	0.0070%
(1.5.1.3) Dallas McGlothlin Heirs, Devisees, Successors or Assigns		
(1.5.1.3.1) Rose McGlothlin, widow 104 Sunnyside Drive Tazewell, VA 24651	0.0041 acres 1/240 of 0.99 acres	0.0070%
(1.5.1.6) Shirley Patrick c/o Rick Baldwin 5428 Winterest Dr. Roanoke, VA 24018-9072	0.0041 acres 1/240 of 0.99 acres	0.0070%
(2) Pearl Inez Whorley Heirs, Devisees, Successors or Assigns		
(2.1) Elonza Smith Whorley Heirs, Devisees, Successors or Assigns		
(2.1.1) Douglas A. Worley P.O. Box 297 Montvale, VA 24122	0.0083 acres 1/120 of 0.99 acres	0.0140%

Exhibit E  
Unit BF-101  
Docket #VGOB 05-1018-1507-02  
List of Respondents that require escrow  
(58.78 Acre Unit)

	Acres in Unit	Percent of Unit
(2.1.2) Jerry W. Whorley 1136 12th Street SE Roanoke, VA 24013	0.0083 acres 1/120 of 0.99 acres	0.0140%
(2.1.3) Curtis A. Whorley 1136 12th Street SE Roanoke, VA 24013	0.0083 acres 1/120 of 0.99 acres	0.0140%
(2.1.4) Steven L. Whorley 708 Townside Rd SW Apt. 1 Roanoke, VA 24014	0.0083 acres 1/120 of 0.99 acres	0.0140%
(2.2) William T. Whorley Heirs, Devisees, Successors or Assigns		
(2.2.1) Vernie Whorley Heirs, Devisees, Successors or Assigns		
(2.2.1.1) Elizabeth McKee 805 Queen Avenue, NW Roanoke, VA 24012-4233	0.0110 acres 1/90 of 0.99 acres	0.0187%
(2.2.1.2) Patty Burkett 400 Clock Tower Ridge Road, Apt. 207 Winchester, VA 22603	0.0110 acres 1/90 of 0.99 acres	0.0187%
(2.2.1.3) Larry Whorley Heirs, Devisees, Successors or Assigns		
(2.2.1.3.1) Susan Whorley 215 Beach Hartford, TX 79045	0.0110 acres 1/90 of 0.99 acres	0.0187%
(2.3) Marvin Jake Whorley Heirs, Devisees, Successors or Assigns		
(2.3.1) Richard Lee Whorley Box 155 Fort Montgomery, NY 10922	0.0055 acres 1/180 of 0.99 acres	0.0094%
(2.3.2) Wilma J. Bowyer P.O. Box 904, Willow Bend Road Union, WV 24983	0.0055 acres 1/180 of 0.99 acres	0.0094%
(2.3.3) James A. Whorley Rt.2 Box 225 Peterstown, WV 24963	0.0055 acres 1/180 of 0.99 acres	0.0094%
(2.3.4) Michael L. Whorley 1807 Mount Vernon Street Waynesboro, VA 22980	0.0055 acres 1/180 of 0.99 acres	0.0094%
(2.3.5) Linda Christoff 3762 Station Drive Kennesaw, GA 30144	0.0055 acres 1/180 of 0.99 acres	0.0094%
(2.3.6) Marvin Anthony Whorley 5011 Serenity Drive Mooresburg, TN 37811	0.0055 acres 1/180 of 0.99 acres	0.0094%
(2.4) Hattie Burton Heirs, Devisees, Successors or Assigns		
(2.4.1) Charlotte Miller Rt.2 Box 117 Sinks Grove, WV 24976	0.0066 acres 1/150 of 0.99 acres	0.0112%
(2.4.2) Joyce Orth-Shimp 212 S. DuPont Road Wilmington, DE 19805	0.0066 acres 1/150 of 0.99 acres	0.0112%

Exhibit E  
Unit BF-101  
Docket #VGOB 05-1018-1507-02  
List of Respondents that require escrow  
(58.78 Acre Unit)

	Acres in Unit	Percent of Unit
(2.4.3) Omar Gentry Burton Heirs, Devisees, Successors or Assigns <i>Heirs Pending</i>	0.0066 acres 1/150 of 0.99 acres	0.0112%
(2.4.3.1) David A. Burton 1015 Kiamensi Road Wilmington, DE 19804		
(2.4.3.2) Mark A. Burton 1710 W. 14th Street Wilmington, DE 19806		
(2.4.3.3) Debby L. Burton 1710 W. 14th Street Wilmington, DE 19806		
(2.4.3.4) Julie Durmire 609 N. Walnut Street Wilmington, DE 19804		
(2.4.3.5) Genny L. Rodgers Address Pending		
(2.4.4) Ernestine Trader 2016 Naamans Road, Apt #B Wilmington, DE 19810	0.0066 acres 1/150 of 0.99 acres	0.0112%
(2.4.5) Jettie Marie Ray Heirs, Devisees, Successors or Assigns		
(2.4.5.1) Carol Goodman P.O. Box 47 Williamsburg, VA 24991	0.0033 acres 1/300 of 0.99 acres	0.0056%
(2.4.5.2) Donna Blanco 21354 Fultanham Circle Ashburn, VA 20147	0.0033 acres 1/300 of 0.99 acres	0.0056%
(2.5) Sally W. Poff 3730 Knollridge Road Salem, VA 24153 <i>9/17/2014 Bad address per returned mail</i>	0.0330 acres 1/30 of 0.99 acres	0.0561%
(3) Celia A. Jackson Compton Heirs, Devisees, Successors or Assigns	0.1650 acres 1/6 of 0.99 acres	0.2807%
(3.1) Fielding Compton Heirs, Devisees, Successors or Assigns		
(3.1.1) Callie C. Kestner Heirs, Devisees, Successors or Assigns		
(3.1.1.1) Eula F. Kestner Heirs, Devisees, Successors or Assigns <i>Heirs / Addresses Unknown</i>		
(3.1.1.2) Arler Faye Kestner Bartram Heirs, Devisees, Successors or Assigns <i>Heirs / Addresses Unknown</i>		
(3.1.1.3) Lucille Kestner Heirs, Devisees, Successors or Assigns <i>Heirs / Addresses Unknown</i>		
(3.1.1.4) M. Maxine Kestner Boxley Heirs, Devisees, Successors or Assigns <i>Heirs / Addresses Unknown</i>		
(3.1.2) Monnie E. Turkette Heirs, Devisees, Successors or Assigns		

**Exhibit E**  
**Unit BF-101**  
**Docket #VGOB 05-1018-1507-02**  
**List of Respondents that require escrow**  
**(58.78 Acre Unit)**

	Acres in Unit	Percent of Unit
(3.1.2.1) Rosino Turkette Heirs, Devisees, Successors or Assigns		
(3.1.2.1.1) Rose Bessie Turkette Heirs, Devisees, Successors or Assigns		
(3.1.2.1.2) Juanita Holmes Heirs, Devisees, Successors or Assigns <i>Heirs / Addresses Unknown</i>		
(3.1.2.1.3) Rose Virginia Dye Heirs, Devisees, Successors or Assigns		
(3.1.2.1.3.1) William "Billy" Dye <i>Address Unknown</i>		
(3.1.2.1.3.2) Randolph Dye <i>Address Unknown</i>		
(3.1.2.1.3.3) Michael Dye <i>Address Unknown</i>		
(3.1.2.1.4) Arthur Turkette Heirs, Devisees, Successors or Assigns		
(3.1.2.1.4.1) Arthur Turkette 11 Setty Road Albany, OH 45710		
(3.1.2.1.5) Thomas Jackson Turkette Heirs, Devisees, Successors or Assigns		
(3.1.2.1.5.1) Evan Thomas Turkette 8805 D.G. Collins Road Austin, TX 78744		
(3.1.2.1.5.1) Charles "Dick" Turkette Heirs, Devisees, Successors or Assigns		
(3.1.2.1.5.1.1) Delores Del Turkette Heirs, Devisees, Successors or Assigns		
(3.1.2.5.3) Frederick Harry Turkette 18833 Psutka Road Thompsonville, MI 49683		
(3.1.2.5.4) Brenda Combs J. 919 E. Tienken Road Rochester, MI 48306		
(3.1.2.5.5) Lana Lee Turkette <i>Address Unknown</i>		
(3.1.2.5.6) Mary Emily Karas Heirs, Devisees, Successors or Assigns		
(3.1.2.5.6.1) Richard Karas 40621 Rinaldi Drive Sterling Heights, MI 48313		
(3.1.2.1.6) Fielden Turkette Heirs, Devisees, Successors or Assigns		
(3.1.2.1.6.1) Virginia B. Turkette Heirs, Devisees, Successors or Assigns		
(3.1.1.6.1.1) Patsy Webb 49 W. Oak Street W. Alexandria, OH 45381		

**Exhibit E**  
**Unit BF-101**  
**Docket #VGOB 05-1018-1507-02**  
**List of Respondents that require escrow**  
**(58.78 Acre Unit)**

	Acres in Unit	Percent of Unit
(3.1.1.6.1.2) Monia Elizabeth Olesky Heirs, Devisees, Successors or Assigns		
(3.1.1.6) John Olesky 217 N. Thomas Rd. Tallmadge, OH 44278		
(3.1.2.6.1.3) Larry Fielden Turkette Heirs, Devisees, Successors or Assigns		
(3.1.2.6.1.3.1) Linda Turkett 1126 Cymar Drive East Beavercreek, OH 45434		
(3.1.3) Bessie Inez Compton Kiser Heirs, Devisees, Successors or Assigns		
(3.1.3.1) Rawle Kiser 408 Ridgefields Road Kingsport, TN 37660		
(3.1.3.2) Fayrene Stump Heirs, Devisees, Successors or Assigns		
(3.1.3.2.1) Claude Ellis Stump Heirs, Devisees, Successors or Assigns		
(3.1.3.2.1.1) Dwight Stump 430 Coralwood Drive Kingsport, TN 37663		
(3.1.4) Alec Compton Heirs, Devisees, Successors or Assigns		
(3.1.4.1) Jack Compton 9765 E. Hasket Lane Dayton, OH 45424		
(3.1.4.2) Roger Compton Heirs, Devisees, Successors or Assigns		
(3.1.4.2.1) Lance Compton 3343 Nina V. Lance Riverside, OH 45424		
(3.1.4.2.2) Christa C. Jones 2752 Haig Avenue Kettering, OH 45419		
(3.1.4.2.3) Shelly N. O'Daniel 320 Glenapple New Carlisle, OH 45344		
(3.1.4.2.4) Kelly L. Richmond 6406 Trenton-Franklin Road Middletown, OH 45042		
(3.1.5) Electa Hale Heirs, Devisees, Successors or Assigns		
(3.1.5.1) Carl Hale Heirs, Devisees, Successors or Assigns		
(3.1.5.1.1) Carl Edward Hale 1556 Marlowe Avenue Akron, OH 44302		
(3.1.5.2) Curtis Hale Heirs, Devisees, Successors or Assigns		

Exhibit E  
Unit BF-101  
Docket #VGOB 05-1018-1507-02  
List of Respondents that require escrow  
(58.78 Acre Unit)

	Acres in Unit	Percent of Unit
(3.1.5.2.1) Evelyn L. Marcum Heirs, Devisees, Successors or Assigns		
(3.1.5.2.1.1) Jackie Moon 108 Plum Lane Nicholasville, KY 40356		
(3.1.5.2.1.2) Patty Lynn Fragale 4808 Virginia Avenue Charleston, WV 25304		
(3.1.5.2.1.3) Barry Kent Hale 195 Township Road 1055 Proctorville, OH 45669		
(3.1.5.3) Geneva Mullins 109 Bland Street Narrows, VA 24124		
(3.1.5.4) Logan Hale HC4 Box 935 Council, VA 24260		
(3.1.5.5) Ilene Wolfe 8902 Helen Henderson Highway Honaker, VA 24260		
(3.1.5.6) Lowell Hale P.O. Box 367 Epworth, GA 30541		
(3.1.5.7) William Harold Hale 653 Glenwood Circle Berea, OH 44017		
(3.1.6) Logan Compton Heirs, Devisees, Successors or Assigns		
(3.1.6.1) Ada Taylor Compton Stepp Heirs, Devisees, Successors or Assigns		
(3.1.6.1.1) June Compton Bailey Heirs, Devisees, Successors or Assigns		
(3.1.6.1.2) Virginia Compton Chambers Heirs, Devisees, Successors or Assigns		
(3.1.6.1.3) Ruth Compton Howell Heirs, Devisees, Successors or Assigns		
(4) Virginia Caroline Boyd Heirs, Devisees, Successors or Assigns		
(4.1) Myra Boyd Looney Heirs, Devisees, Successors or Assigns		
(4.1.1) Sylvia Inez Watson Heirs, Devisees, Successors or Assigns		
(4.1.1.1) James Arthur Watson Heirs, Devisees, Successors or Assigns Heirs Unknown	0.0069 acres 1/144 of 0.99 acres	0.0117%
(4.1.2) Zelma R. Raypole Heirs, Devisees, Successors or Assigns	0.0069 acres 1/144 of 0.99 acres	0.0117%
(4.1.2.1) Jeremy Wallace PO Box 11 Martinsville, OH 45146		

Exhibit E  
Unit BF-101  
Docket #VGOB 05-1018-1507-02  
List of Respondents that require escrow  
(58.78 Acre Unit)

	Acres in Unit	Percent of Unit
(4.1.2.2) Sonya Wallace 535 Howard Street, Apt. A Wilmington, OH 45123		
(4.1.3) Virginia Crosler HC83 Box 147 Union, WV 24983	0.0069 acres 1/144 of 0.99 acres	0.0117%
(4.1.4) Lex I. Looney Heirs, Devisees, Successors or Assigns		
(4.1.4.1) Golda Looney Heirs, Devisees, Successors or Assigns		
(4.1.4.1.1) Daniel W. Looney P.O. Box 878 Chillicothe, OH 45601	0.0017 acres 1/576 of 0.99 acres	0.0029%
(4.1.4.1.2) James Looney 510 Jonesboro Road Washington C.H. Ohio, 43160	0.0017 acres 1/576 of 0.99 acres	0.0029%
(4.1.4.1.3) Ernest M. Looney 812 Spring Street Greenfield, OH 45123	0.0017 acres 1/576 of 0.99 acres	0.0029%
(4.1.4.1.4) Myra Looney 3093 Parsons Avenue Columbus, OH 43207	0.0017 acres 1/576 of 0.99 acres	0.0029%
(4.1.5) Joan Foley 165 Columbus Street Wilmington, OH 45177	0.0069 acres 1/144 of 0.99 acres	0.0117%
(4.1.6) Ralph B. Looney Heirs, Devisees, Successors or Assigns	0.0069 acres 1/144 of 0.99 acres	0.0117%
(4.1.6.1) Teresa Stodgel c/o Jamie Reid 71 N. Buffalo St. POB 405 Hamden, OH 45634		
(4.1.6.2) Melody Powell 484 Redfist Street Port St. Joe, FL 32456		
(4.2) Pheola S. Boyd Heirs, Devisees, Successors or Assigns		
(4.2.1) Earlene Strouth c/o Patsy L. Richardson 862 SW Goodrich Street Port St. Lucie, FL 34983	0.0103 acres 1/96 of 0.99 acres	0.0175%
(4.2.2) G. Paul Boyd Heirs, Devisees, Successors or Assigns <i>Heirs / Addresses Unknown</i>	0.0103 acres 1/96 of 0.99 acres	0.0175%
(4.2.3) James William Boyd Heirs, Devisees, Successors or Assigns		
(4.2.3.1) Judy Boyd Delp 417-A Stoney Hill Tr. New Bern, NC 28562	0.0034 acres 1/288 of 0.99 acres	0.0058%
(4.2.3.2) Johnny Sherman Boyd P.O. Box 1825 Honaker, VA 24260	0.0034 acres 1/288 of 0.99 acres	0.0058%

Exhibit E  
Unit BF-101  
Docket #VGOB 05-1018-1507-02  
List of Respondents that require escrow  
(58.78 Acre Unit)

	Acres in Unit	Percent of Unit
(4.2.3.3) James Dallas Boyd Heirs, Devisees, Successors or Assigns	0.0034 acres 1/288 of 0.99 acres	0.0058%
(4.2.3.3.1) James Boyd c/o Cindy Kennison 429 N. 2nd St. Greenfield, OH 45123		
(4.2.3.3.2) Christie Boyd c/o Cindy Kennison 429 N. 2nd St. Greenfield, OH 45123		
(4.2.4) Barbara Reynolds Heirs, Devisees, Successors or Assigns		
(4.2.4.1) Raymond Reynolds Rt. 1 Box 208A Cleveland, VA 24225	0.0034 acres 1/288 of 0.99 acres	0.0058%
(4.2.4.2) Dorothy Jean Combs 67 Vaughn Brooks Rd Cleveland, VA 24225	0.0034 acres 1/288 of 0.99 acres	0.0058%
(4.2.4.3) George Ray P.O. Box 3222 Lebanon, VA 24266	0.0034 acres 1/288 of 0.99 acres	0.0058%
(4.3) Celia Webb Heirs, Devisees, Successors or Assigns	0.0413 acres 1/24 of 0.99 acres	0.0702%
(4.3.1) Zita Bea Hurt Heirs, Devisees, Successors or Assigns		
(4.3.1.1) Darel Gene Hurt 826 6th Street SE Hickory, NC 28602		
(4.3.1.2) Garland Lynn Hurt 883 Winchester Circle Macon, GA 31210		
(4.3.1.3) Betty Joyce Dye 227 Johnson Avenue Mt. Vernon, OH 43050		
(4.3.2) Elmer Alexander Webb Heirs, Devisees, Successors or Assigns		
(4.3.2.1) Gladys Webb Heirs, Devisees, Successors or Assigns		
(4.3.2.1.1) Ronnie Elmer Webb Heirs, Devisees, Successors or Assigns		
(4.3.2.1.1.1) Michael D. Webb 1760 Furnace Road Brogue, PA 17309		
(4.3.2.1.1.2) Daniel J. Webb 5 Broadway Stewartstown, PA 17363		
(4.3.2.1.1.3) Joshua M. Webb 58 Frost Hill Road Airville, PA 17302		
(4.3.2.1.2) Evelyn M. Burke Heirs, Devisees, Successors or Assigns		

Exhibit E  
Unit BF-101  
Docket #VGOB 05-1018-1507-02  
List of Respondents that require escrow  
(58.78 Acre Unit)

	Acres in Unit	Percent of Unit
(4.3.2.1.2.1) Wade Burke 3714 Brownton Road Felton, PA 17322		
(4.3.2.1.2.2) Tony Burke 3718 Brownton Road Felton, PA 17322		
(4.3.2.1.3) Delores Webb Druck Heirs, Devisees, Successors or Assigns		
(4.3.2.1.3.1) Todd Druck 1446 Delta Road Red Lion, PA 17356		
(4.3.2.1.3.2) Troy Druck 12625 Lucky Road Brogue, PA 17309		
(4.3.2.1.4) Judy Kilgore 2797 Delta Road Brogue, PA 17309		
(4.3.2.1.5) Glenda Wanker 13 Schoolhouse Lane, Apt. 1 Windsor, PA 17366		
(4.3.2.1.6) Delcia A. Runkle 12695 Hively Road Brogue, PA 17309		
(4.3.2.1.7) Hazel C. Cooper 2914 Delta Road Airville, PA 17302		
(4.3.2.1.8) Cynthia Grove 355 Steinfelt Road Red Lion, PA 17356		
(4.3.2.1.9) Larry K. Webb 1967 Main Street Ext. Brogue, PA 17309		
(4.3.2.1.10) Paul Michael Webb 49 Whispering Pines Drive Felton, PA 17322		
(4.3.2.1.11) David L. Webb 2040 Jamie Court Felton, PA 17322		
(4.3.3) Carmie M. Lowe Crigger Heirs, Devisees, Successors or Assigns		
(4.3.3.1) Jean Stella Bostic Miller Heirs, Devisees, Successors or Assigns		
(4.3.3.2) Frank Bostic Address Unknown		
(4.3.3.3) Frank Bostic Address Unknown		
(4.3.3.4) Mary V. Bostic Address Unknown		
(4.4) Earl Boyd Heirs, Devisees, Successors or Assigns		

Exhibit E  
Unit BF-101  
Docket #VGOB 05-1018-1507-02  
List of Respondents that require escrow  
(58.78 Acre Unit)

	Acres in Unit	Percent of Unit
(4.4.1) Gladys Boyd Heirs, Devisees, Successors or Assigns		
(4.4.1.1) Katie Jo Nichols 3521 E. Gleneagle Place Chandler, AZ 85249	0.0138 acres 1/72 of 0.99 acres	0.0234%
(4.4.1.2) Otto Boyd Heirs, Devisees, Successors or Assigns		
(4.4.1.2.1) Audrey E. Boyd 623 Ticknor Road Mogadore, OH 44260	0.0138 acres 1/72 of 0.99 acres	0.0234%
(4.4.1.3) John L. Boyd 2332 Eastlawn Avenue Akron, OH 44305	0.0138 acres 1/72 of 0.99 acres	0.0234%
(5) Barbara Jackson Heirs, Devisees, Successors or Assigns		
(5.1) Lear Jackson Carr Heirs, Devisees, Successors or Assigns	0.0825 acres 1/12 of 0.99 acres	0.1404%
(5.1.1) Mildred Mae Taylor Heirs, Devisees, Successors or Assigns	Back to Siblings	
(5.1.1.1) Elizabeth Catherine Marshall 4135 Ballard Avenue Cincinnati, OH 45209		
(5.1.1.2) Katie Carr Casey Heirs, Devisees, Successors or Assigns		
(5.1.1.2.1) Robert William Casey Heirs, Devisees, Successors or Assigns		
(5.1.1.2.1.1) Chad W. Casey 520 Watson Road Pounding Mill, VA 24637		
(5.1.1.2.1.2) Brian Casey 798 Pond Street Pounding Mill, VA 24637		
(5.1.1.3) Betty L. Davis Heirs, Devisees, Successors or Assigns		
(5.1.1.3.1) Pennie Davis P.O. Box 817 Pembroke, VA 24136		
(5.1.1.3.2) Katie Lynn Davis 119 Wingo Lane Cedar Bluff, VA 24609		
(5.1.1.3.3) Dennis Palmer P.O. Box 2378 Cedar Bluff, VA 24609		
(5.1.1.3.4) Danny Palmer Heirs, Devisees, Successors or Assigns	back to siblings	
(5.1.1.3.5) Ronnie Davis P.O. Box 707 Pounding Mill, VA 24637		
(5.1.1.4) Elmer Clair Carr Heirs, Devisees, Successors or Assigns		

**Exhibit E**  
**Unit BF-101**  
**Docket #VGOB 05-1018-1507-02**  
**List of Respondents that require escrow**  
**(58.78 Acre Unit)**

	Acres in Unit	Percent of Unit
(5.1.1.4.1) Opal "Okla" Ball Carr Heirs, Devisees, Successors or Assigns		
(5.1.1.4.2) Sylvia Fadial 206 Arch Street Bristol, TN 37620		
(5.1.1.4.3) Nancy Cox Address Pending		
(5.1.1.4.4) Patty Stephens 373 Mayfield Drive Bristol, TN 37620		
(5.1.2) Katie Carr Casey Heirs, Devisees, Successors or Assigns		
(5.1.2.1) Robert William Casey Heirs, Devisees, Successors or Assigns		
(5.1.2.1.1) Pauline Cole Casey 1279 Hilltop Road Jewell Ridge, VA 24622		
(5.1.2.2) Betty L. Davis Heirs, Devisees, Successors or Assigns		
(5.1.2.2.1) Marvin L. (Donnie) Davis P.O. Box 522 Doran, VA 24612		
(5.1.3) Elizabeth Catherine Marshall 4135 Ballard Avenue Cincinnati, OH 45209		
(5.1.4) Elmer Clair Carr Heirs, Devisees, Successors or Assigns		
(5.1.4.1) Opal "Okla" Ball Carr Heirs, Devisees, Successors or Assigns		
(5.1.4.1.1) Lorita Richardson 1817 Britton Drive Piqua, OH 45356		
(5.1.4.1.2) Stanley K. Johnston Heirs, Devisees, Successors or Assigns		
(5.1.4.1.3) Pat Heiling Heirs, Devisees, Successors or Assigns		
(5.1.4.2) Sylvia Fadial 206 Arch Street Bristol, TN 37620		
(5.1.4.3) Nancy Cox Address Pending		
(5.1.4.4) Patty Stephens 373 Mayfield Drive Bristol, TN 37620		
(5.2) Ross Jackson Heirs, Devisees, Successors or Assigns		
(5.2.1) Marvin Lyman Jackson Heirs, Devisees, Successors or Assigns	0.0825 acres 1/12 of 0.99 acres	0.1404%
(6) Sherman Jackson	Conveyed 4/8/1920 DB 53/180	

Exhibit E  
Unit BF-101  
Docket #VGOB 05-1018-1507-02  
List of Respondents that require escrow  
(58.78 Acre Unit)

	Acres in Unit	Percent of Unit
(6.1) N. Yates	3/29/1968 WB 21/558 RC	
(6.1.1) Eliza Yates Heirs, Devisees, Successors or Assigns	L/E	
(6.1.1.1) Opal Elizabeth Prillaman Heirs, Devisees, Successors or Assigns		
(6.1.1.1.1) Arthritis Foundation 19999 Nth Amidon Avenue Wichita, KS 67203-2122	0.1650 acres 1/6 of 0.99 acres	0.2807%
	<b>Total tract acres</b>	<b>0.9694</b>
	<b>Total tract percent</b>	<b>1.6492%</b>

**Tract #2A, 6.84 acres**

***Escrow due to Title Conflict***

**COAL OWNERSHIP**

(1) Harrison-Wyatt, L.L.C. (Big Axe Tr. 11-3) P.O. Box 11000 Danville, VA 24543	6.84 acres	11.6366%
---	------------	----------

**OIL & GAS OWNERSHIP**

(1) Carson D. Austin 1059 Austin Bison Ranch Rd. Honaker, VA 24260	6.84 acres	11.6366%
--	------------	----------

- OR -

(1) Mary (Minnie) Leftwich Heirs, Devisees, Successors or Assigns, et al.	6.84 acres	11.6366%
(a) CNX Gas Company LLC 1000 Consol Energy Dr. Canonsburg, PA 15317	4.70 acres 11/16 of 6.84 acres	8.0002%
(b) Eula H. Fulcher Heirs, Devisees, Successors or Assigns		
(b.1) Gail Patricia Dunn <i>Address Unknown</i>	0.34 acres 1/20 of 6.84 acres	0.5818%
(c) Clarence Harris Heirs, Devisees, Successors or Assigns		
(c.1) Don Harris Heirs, Devisees, Successors or Assigns <i>Heirs Unknown</i>	0.17 acres 1/40 of 6.84 acres	0.2909%
(c.1) Eddie Barker <i>Address Unknown</i>	0.17 acres 1/40 of 6.84 acres	0.2909%
(c.2) Ann Barker Heirs, Devisees, Successors or Assigns <i>Heirs Unknown</i>	0.17 acres 1/40 of 6.84 acres	0.2909%
(d) William Leftwich Heirs, Devisees, Successors or Assigns		
(d.1) Juanita Leftwich <i>Address Unknown</i>	0.86 acres 1/8 of 6.84 acres	1.4546%
(e) Marie Leftwich Hnarakis Heirs, Devisees, Successors or Assigns		

Exhibit E  
Unit BF-101  
Docket #VGOB 05-1018-1507-02  
List of Respondents that require escrow  
(58.78 Acre Unit)

	Acres in Unit	Percent of Unit
(e.1) Dennis Hnarakis 13129 Pennerview Lane Fairfax, VA 22033	0.43 acres 1/16 of 6.84 acres	0.7273%

**Tract #2B, 31.42 acres**

***Escrow due to Title Conflict***

**COAL OWNERSHIP**

(1) Harrison-Wyatt, L.L.C. (Big Axe Tr. 11-3) P.O. Box 11000 Danville, VA 24543	31.42 acres	53.4536%
---	-------------	----------

**OIL & GAS OWNERSHIP**

(1) Carson D. Austin 1059 Austin Bison Ranch Rd. Honaker, VA 24260	31.42 acres	53.4536%
--	-------------	----------

- OR -

(1) Mary (Minnie) Leftwich Heirs, Devisees, Successors or Assigns, et al.	31.42 acres	53.4536%
--	-------------	----------

(a) CNX Gas Company LLC 1000 Consol Energy Dr. Canonsburg, PA 15317	21.60 acres 11/16 of 31.42 acres	36.7493%
---	-------------------------------------	----------

(b) Eula H. Fulcher Heirs, Devisees,  
Successors or Assigns

(b.1) Gail Patricia Dunn <i>Address Unknown</i>	1.57 acres 1/20 of 31.42 acres	2.6727%
--	-----------------------------------	---------

(c) Clarence Harris Heirs, Devisees,  
Successors or Assigns

(c.1) Don Harris Heirs, Devisees, Successors or Assigns <i>Heirs Unknown</i>	0.79 acres 1/40 of 31.42 acres	1.3363%
--	-----------------------------------	---------

(c.1) Eddie Barker <i>Address Unknown</i>	0.79 acres 1/40 of 31.42 acres	1.3363%
--	-----------------------------------	---------

(c.2) Ann Barker Heirs, Devisees, Successors or Assigns <i>Heirs Unknown</i>	0.79 acres 1/40 of 31.42 acres	1.3363%
--	-----------------------------------	---------

(d) William Leftwich Heirs, Devisees,  
Successors or Assigns

(d.1) Juanita Leftwich <i>Address Unknown</i>	3.93 acres 1/8 of 31.42 acres	6.6817%
--	----------------------------------	---------

(e) Marie Leftwich Hnarakis Heirs, Devisees,  
Successors or Assigns

(e.1) Dennis Hnarakis 13129 Pennerview Lane Fairfax, VA 22033	1.96 acres 1/16 of 31.42 acres	3.3408%
---	-----------------------------------	---------

**Tract #4, 0.01 acres**

***Escrow due to Title Conflict***

**COAL OWNERSHIP**

Tazewell Coal & Iron Company (*Deeded to Tazewell Coal & Gas Company LLC on 3/16/2012, under DB745/750*)

Exhibit E  
Unit BF-101  
Docket #VGOB 05-1018-1507-02  
List of Respondents that require escrow  
(58.78 Acre Unit)

	Acres in Unit	Percent of Unit
(1) Tazewell Coal and Gas Company LLC P. O. Box 675 Tazewell, VA 24651	0.01 acres	0.0170%
<b><u>OIL &amp; GAS OWNERSHIP</u></b>		
(1) Gent Enterprises P.O. Box 330 Honaker, VA 24260	0.01 acres	0.0170%
- OR -		
Tazewell Coal & Iron Company <i>(Deeded to Tazewell Coal &amp; Gas Company LLC on 3/16/2012, under DB745/750)</i>		
(1) Tazewell Coal and Gas Company LLC P. O. Box 675 Tazewell, VA 24651	0.01 acres	0.0170%
<b>Total Acreage in Conflict</b>	44.1156	
<b>Total Percentage in Conflict</b>		75.0521%

Exhibit EE  
Unit BF-101  
Docket #VGOB 05-1018-1507-02  
List of Respondents with Royalty Split Agreements or Court Decisions  
(58.78 Acre Unit)

	Acres in Unit	Percent of Unit	Percent of Escrow
<b><u>Tract #1A, 4.98 acres</u></b>			
<b><u>COAL OWNERSHIP</u></b>			
Tazewell Coal & Iron Company <i>(Deeded to Tazewell Coal &amp; Gas Company LLC on 3/16/2012, under DB745/750)</i>			
(1) Tazewell Coal and Gas Company LLC P. O. Box 675 Tazewell, VA 24651	4.98 acres	8.4723%	<i>n/a</i>
<b><u>OIL &amp; GAS OWNERSHIP</u></b>			
Arthritis Foundation, et al. <i>(Logan W. Jackson Heirs, Devisees, Successors or Assigns)</i>	4.98 acres	8.4723%	
(1) Lou Emma Combs Heirs, Devisees, Successors or Assigns			
(1.5) Rassie McGlothlin Heirs, Devisees, Successors or Assigns			
(1.5.1) Leonard Glenn McGlothlin Heirs, Devisees, Successors or Assigns			
(1.5.1.2) Branch McGlothlin Heirs, Devisees, Successors or Assigns			
(1.5.1.2.1) Frances Ann McGlothlin 1600 Indian Creek Road Cedar Bluff, VA 24609	0.0208 acres 1/240 of 4.98 acres	0.0353%	<i>n/a</i>
(1.5.1.4) Euva Dane Lyons c/o Deborah Ann Dailey Roberts 103 Hull Street Richlands, VA 24641	0.0208 acres 1/240 of 4.98 acres	0.0353%	<i>n/a</i>
(1.5.1.5) Bobby Curtis McGlothlin 933 Finney Drive Vinton, VA 24179	0.0208 acres 1/240 of 4.98 acres	0.0353%	<i>n/a</i>
(1.5.1.7) Glenna Ruth Couch P.O. Box 28 Mountain City, TN 37683	0.0208 acres 1/240 of 4.98 acres	0.0353%	<i>n/a</i>
(1.5.1.8) Sandra Street 119 Royal Street Richlands, VA 24641 <i>Previously Sandra Puckett</i>	0.0208 acres 1/240 of 4.98 acres	0.0353%	<i>n/a</i>
<b>Total tract acres</b>	<b>0.1038</b>		
<b>Total tract percent</b>		<b>0.1765%</b>	

**Tract #1B, 0.99 acres**

**COAL OWNERSHIP**

Tazewell Coal & Iron Company *(Deeded to Tazewell Coal & Gas Company LLC on 3/16/2012, under DB745/750)*

(1) Tazewell Coal and Gas Company LLC P. O. Box 675 Tazewell, VA 24651	0.99 acres	1.6842%	<i>n/a</i>
--	------------	---------	------------

**OIL & GAS OWNERSHIP**

Arthritis Foundation, et al. <i>(Logan W. Jackson Heirs, Devisees, Successors or Assigns)</i>	0.99 acres	1.6842%	
--	------------	---------	--

(1) Lou Emma Combs Heirs, Devisees, Successors or Assigns			
---	--	--	--

Exhibit EE  
Unit BF-101  
Docket #VGOB 05-1018-1507-02  
List of Respondents with Royalty Split Agreements or Court Decisions  
(58.78 Acre Unit)

	Acres in Unit	Percent of Unit	Percent of Escrow
(1.5) Rassie McGlothlin Heirs, Devisees, Successors or Assigns			
(1.5.1) Leonard Glenn McGlothlin Heirs, Devisees, Successors or Assigns			
(1.5.1.2) Branch McGlothlin Heirs, Devisees, Successors or Assigns			
(1.5.1.2.1) Frances Ann McGlothlin 1600 Indian Creek Road Cedar Bluff, VA 24609	0.0041 acres 1/240 of 0.99 acres	0.0070%	<i>n/a</i>
(1.5.1.4) Euva Dane Lyons c/o Deborah Ann Dailey Roberts 103 Hull Street Richlands, VA 24641	0.0041 acres 1/240 of 0.99 acres	0.0070%	<i>n/a</i>
(1.5.1.5) Bobby Curtis McGlothlin 933 Finney Drive Vinton, VA 24179	0.0041 acres 1/240 of 0.99 acres	0.0070%	<i>n/a</i>
(1.5.1.7) Glenna Ruth Couch P.O. Box 28 Mountain City, TN 37683	0.0041 acres 1/240 of 0.99 acres	0.0070%	<i>n/a</i>
(1.5.1.8) Sandra Street 119 Royal Street Richlands, VA 24641 <i>Previously Sandra Puckett</i>	0.0041 acres 1/240 of 0.99 acres	0.0070%	<i>n/a</i>
<b>Total tract acres</b>	<b>0.0206</b>		
<b>Total tract percent</b>		<b>0.0351%</b>	

**Tract #2C, 1.13 acres**

**COAL OWNERSHIP**

(1) Harrison-Wyatt, L.L.C. (Big Axe Tr. 11-3) P.O. Box 11000 Danville, VA 24543	1.13 acres	1.9224%	<i>n/a</i>
---	------------	---------	------------

**OIL & GAS OWNERSHIP**

(1) Carson D. Austin 1059 Austin Bison Ranch Rd. Honaker, VA 24260	1.13 acres	1.9224%	<b>2.0874%</b>
--	------------	---------	----------------

*Prevailing plaintiff under Case No. CL12000388  
Awarded 100% of the CBM royalty.*

**Tract #2D, 8.89 acres**

**COAL OWNERSHIP**

(1) Harrison-Wyatt, L.L.C. (Big Axe Tr. 11-3) P.O. Box 11000 Danville, VA 24543	8.89 acres	15.1242%	<i>n/a</i>
---	------------	----------	------------

**OIL & GAS OWNERSHIP**

(1) Carson D. Austin 1059 Austin Bison Ranch Rd. Honaker, VA 24260	8.89 acres	15.1242%	<b>16.4218%</b>
--	------------	----------	-----------------

*Prevailing plaintiff under Case No. CL12000388  
Awarded 100% of the CBM royalty.*

**TOTAL RESOLVED:**

Acreage in Unit	10.1444		
Percentage of Unit		17.2582%	

**AFFIDAVIT OF MAILING**

COMMONWEALTH OF VIRGINIA  
COUNTY OF **BUCHANAN**

**Applicant:** CNX Gas Company LLC  
**Relief Sought:** Disbursement Petition for BF101  
VGOB: 05-1018-1507-02

I, Anita D. Duty, after being duly sworn upon oath, state as follows:

1. I am the Pooling Supervisor for CNX Land Resources, Inc. and am responsible for the notification process required by Va. Code Ann. §45.1-361.19 of the Code of Virginia and 4VAC25-160-40.
2. That on **June 18, 2015** a true and correct copy of the Notice of Hearing and Exhibits were mailed, via certified mail return receipt requested, based upon information and belief, the names and last-known addresses, where such addresses are known, of the parties owning an interest in this cause are set forth and attached hereto.
3. Notice of this cause has therefore been served by mail pursuant to the applicable statutes and rules of the Board.

  
 \_\_\_\_\_  
**Anita D. Duty**  
 Pooling Supervisor  
 for CNX Land LLC

STATE OF WEST VIRGINIA  
COUNTY OF MERCER, TO-WIT:

TAKEN, SUBSCRIBED AND SWORN to before me this 10th day of July,  
2015.

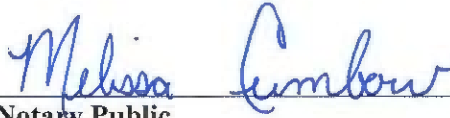
  
 \_\_\_\_\_  
 Notary Public

My commission expires: April 9, 2023



CERTIFICATION OF NOTICE  
CNX Gas Company LLC

Unit BF-101 & BG99  
VGOB 05-1018-1507-02 & 07-0320-1898-01  
Misc. Petition Disbursement

NAME		MAILED	RECEIPT #		RECEIVED
Austin	Carson	6/18/15	7008183000014386	1927	6/23/15
Cook	T. Shea	6/18/15	7014349000008188	9183	6/22/15

Courtesy Copy

SENDER: COMPLETE THIS SECTION	COMPLETE THIS SECTION ON DELIVERY
<ul style="list-style-type: none"> <li>■ Complete items 1, 2, and 3. Also complete item 4 if Restricted Delivery is desired.</li> <li>■ Print your name and address on the reverse so that we can return the card to you.</li> <li>■ Attach this card to the back of the mailpiece, or on the front if space permits.</li> </ul>	<p>A. Signature <input type="checkbox"/> Agent <input type="checkbox"/> Addressee</p> <p><i>*Carson Austin</i></p> <p>B. Received by (Printed Name) C. Date of Delivery</p> <p><i>CARSON AUSTIN 6-23-15</i></p>
<p>1. Article Addressed to:</p> <p>Carson D. Austin 1059 AUSTIN BISON RANCH RD HONAKER VA 24260-4003</p>	<p>D. Is delivery address different from item 1? <input type="checkbox"/> Yes If YES, enter delivery address below: <input type="checkbox"/> No</p> <p>3. Service Type</p> <p><input checked="" type="checkbox"/> Certified Mail® <input type="checkbox"/> Priority Mail Express™</p> <p><input type="checkbox"/> Registered <input type="checkbox"/> Return Receipt for Merchandise</p> <p><input type="checkbox"/> Insured Mail <input type="checkbox"/> Collect on Delivery</p> <p>4. Restricted Delivery? (Extra Fee) <input type="checkbox"/> Yes</p>
<p>2. Article Number (Transfer fr) <b>7008 1830 0001 4386 1927</b> <i>BF101 * BG 99</i></p>	
<p>PS Form 3811, July 2013 Domestic Return Receipt <i>Disb</i></p>	

SENDER: COMPLETE THIS SECTION	COMPLETE THIS SECTION ON DELIVERY
<ul style="list-style-type: none"> <li>■ Complete items 1, 2, and 3. Also complete item 4 if Restricted Delivery is desired.</li> <li>■ Print your name and address on the reverse so that we can return the card to you.</li> <li>■ Attach this card to the back of the mailpiece, or on the front if space permits.</li> </ul>	<p>A. Signature <input type="checkbox"/> Agent <input type="checkbox"/> Addressee</p> <p><i>X [Signature]</i></p> <p>B. Received by (Printed Name) C. Date of Delivery</p> <p><i>T. Cook 6-22-15</i></p>
<p>1. Article Addressed to:</p> <p>Terrence Shea Cook PO Box 507 Richlands VA 24641-0507</p>	<p>D. Is delivery address different from item 1? <input type="checkbox"/> Yes If YES, enter delivery address below: <input type="checkbox"/> No</p> <p>3. Service Type</p> <p><input type="checkbox"/> Certified Mail® <input type="checkbox"/> Priority Mail Express™</p> <p><input type="checkbox"/> Registered <input checked="" type="checkbox"/> Return Receipt for Merchandise</p> <p><input type="checkbox"/> Insured Mail <input type="checkbox"/> Collect on Delivery</p> <p>4. Restricted Delivery? (Extra Fee) <input type="checkbox"/> Yes</p>
<p>2. Article Number (Transfer fr) <b>7014 3490 0000 8188 9183</b> <i>BF101 * BG 99</i></p>	
<p>PS Form 3811, July 2013 Domestic Return Receipt <i>Disb</i></p>	



Name of Conflicting Claimant: Carson Austin

Unit: (Tract):

**AFFIDAVIT PURSUANT TO VA. CODE § 45.1-361.22**

1. My name is Carson Austin.
2. I am over the age of eighteen and able to make the statements in this affidavit.
3. I am attaching a W-9 to this affidavit with my correct social security number and current address.
4. As of the date set forth below, I am a lawful owner of the coalbed methane interests in the above referenced unit and tracts, and described or referenced in the attached Order or Agreement and affirm the Order or Agreement and the contents therein.
5. I swear and/or affirm that the information set forth above and in the attached W-9 is true and accurate.

Dated this 13 day of this month February  
and year 2015

Carson D. Austin

Name:  
Address:

COMMONWEALTH OF VIRGINIA )  
) to-wit:  
CITY/COUNTY OF Tazewell )

On this 13 day of February 2015 appeared before me Carson Austin, who being first duly sworn, stated that the foregoing is true and correct to the best of his knowledge, information and belief.

Yvonne A. Dutton  
Notary Public

My Commission Expires: July 31, 2018

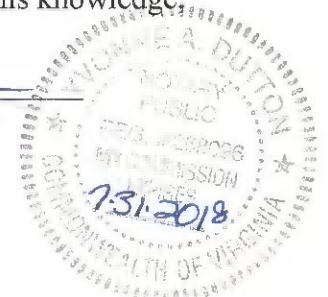

CARSON AUSTIN,

Plaintiff

v.

HARRISON-WYATT, LLC, ET AL.

Defendant

Case No. CL12000388

**FINAL ORDER ENTERING JUDGMENT**

This cause came to be heard upon the First Amended Motion for Judgment of Defendant, Harrison-Wyatt, LLC, for entry of judgment pertaining to the coal-bed methane gas within the following tracts and the below named and described units that have been permitted pursuant to the Virginia Gas and Oil Act, Va. Code Ann. § 45.1-361.1 et seq.:

- a. From Unit BG-98, Forced Pooling Supplemental Order, Entered March 29, 2013, Regarding Docket No. VGOB-06-0919-1714, Tract 1(B) of Exhibit A (pg. 6) to the order, 16.34 acres; and,

- b. From Unit BG-99, Forced Pooling Supplemental Order, Entered July 14, 2011, Regarding Docket No. VGOB-07-0320-1898, Tract 1(C) of Exhibit A (pg. 6) to the order, 32.54 acres; and,
- c. From Unit BG-99, Forced Pooling Supplemental Order, Entered July 14, 2011, Regarding Docket No. VGOB-07-0320-1898, Tract 1(D) of Exhibit A (pg. 6) to the order, 4.23 acres; and,
- d. From Unit BF100, Forced Pooling Supplemental Order, Entered August 15, 2012, Regarding Docket No. VGOB-04-1214-1368, Tract 1(D) of Exhibit A (Inst. No. 120002473) to the order, 2.82 acres; and,
- e. From Unit BF100, Forced Pooling Supplemental Order, Entered August 15, 2012, Regarding Docket No. VGOB-04-1214-1368, Tract 1(E) of Exhibit A (Inst. No. 120002473) to the order, 17.20 acres; and,
- f. From Unit BF100, Forced Pooling Supplemental Order, Entered August 15, 2012, Regarding Docket No. VGOB-04-1214-1368, Tract 1(F) of Exhibit A (Inst. No. 120002473) to the order, 0.47 acres; and,
- g. From Unit BF100, Forced Pooling Supplemental Order, Entered August 15, 2012, Regarding Docket No. VGOB-04-1214-1368, Tract 1(G) of Exhibit A (Inst. No. 120002473) to the order, 11.59 acres; and,
- h. From Unit BF100, Forced Pooling Supplemental Order, Entered August 15, 2012, Regarding Docket No. VGOB-04-1214-1368, Tract 1(L) of Exhibit A (Inst. No. 120002473) to the order, 0.22 acres; and,

- i. From Unit BF100, Forced Pooling Supplemental Order, Entered August 15, 2012, Regarding Docket No. VGOB-04-1214-1368, Tract 1(M) of Exhibit A (Inst. No. 120002473) to the order, 0.42 acres; and,
- j. From Unit BF100, Forced Pooling Supplemental Order, Entered August 15, 2012, Regarding Docket No. VGOB-04-1214-1368, Tract 1(N) of Exhibit A (Inst. No. 120002473) to the order, 0.11 acres; and,
- k. From Unit BE101, Forced Pooling Supplemental Order, Entered February 18, 2003, Regarding Docket No. VGOB-02-0618-1032, Tract 2 of Exhibit A (bk 563, Pg 314) to the order, 9.11 acres.
- l. From Unit BF101, Forced Pooling Supplemental Order, Entered August 27, 2012, Regarding Docket No. VGOB-05-1018-1507, Tract 2A of Exhibit A (Inst. No. 120002475) (Pg 5) to the order, 6.84 acres.
- m. From Unit BF101, Forced Pooling Supplemental Order, Entered August 27, 2012, Regarding Docket No. VGOB-05-1018-1507, Tract 2B of Exhibit A (Inst. No. 120002475) (Pg 5) to the order, 31.42 acres.
- n. From Unit BF101, Forced Pooling Supplemental Order, Entered August 27, 2012, Regarding Docket No. VGOB-05-1018-1507, Tract 2C of Exhibit A (Inst. No. 120002475) (Pg 5) to the order, 1.13 acres.
- o. From Unit BF101, Forced Pooling Supplemental Order, Entered August 27, 2012, Regarding Docket No. VGOB-05-1018-1507, Tract 2D of Exhibit A (Inst. No. 120002475) (Pg 5) to the order, 8.89 acres.

The above described tracts within the named units are referred to in this Order as the ("Subject Properties").

And, it appearing to the court from Defendant's First Amended Motion for Judgment that Defendant Harrison-Wyatt is the coal owner of the Subject Properties and seeks to disclaim certain interests in and to the CBM, but that the Plaintiff's title is not proved as to the Subject Properties.

Now therefore, it is **Adjudged, Ordered and Decreed** that upon Defendant Harrison-Wyatt's First Amended Motion for Judgment on file herein, that the Defendant, Harrison-Wyatt, LLC has disclaimed any interest in and to the CBM and accordingly is not entitled to any royalties relating to the extraction of coal-bed methane gas by CNX Gas, LLC from the Subject Properties listed as items a. through e. and items k, n. and o. listed above, and that it is not a conflicting claimant to the ownership of the CBM or the production royalties as identified in submissions made to, and orders entered by, the Virginia Gas and Oil Board with respect to the Subject Properties listed as a. through e. above, and items k, n. and o. listed above, therefore this Order is final as to Harrison-Wyatt and the Subject Properties listed as items a. through e. above, and items k, n. and o. listed above.

It is further; **Adjudged, Ordered and Decreed** that the Defendant, Harrison-Wyatt, LLC has disclaimed any interest in and to the CBM and accordingly is not entitled to any royalties relating to the extraction of coal-bed methane gas by CNX Gas, LLC from the Subject Properties listed as items f., g., h., i. and j. above, and that it is not a conflicting claimant to the ownership of

the CBM or the production royalties as identified in submissions made to, and orders entered by, the Virginia Gas and Oil Board with respect to the Subject Properties listed as f., g., h., i., and j. above, and that this Order is final as to Harrison-Wyatt and the Subject Properties listed as items f., g., h., i, and j. above. However, it appearing to the court that a conflicting claim exists as to the Subject Properties listed as items f., g., h., i, and j. above with respect to Plaintiff and the Virginia Department of Transportation, Buchanan County, Virginia, and/or the Mary Leftwich heirs, and therefore this matter is continued as to the Subject Properties listed as items f., g., h., i, and j. above pending determination of title.

It is further; **Adjudged, Ordered and Decreed** that, as to the remaining Subject Properties, namely the items listed as l., and m. above, a conflicting claim exists between Plaintiff, and Harrison-Wyatt. Therefore this matter is continued as to the Subject Properties listed as l., and m., pending determination of title.

The Clerk is directed to mail copies of this Order to counsel of record for Harrison Wyatt, CNX Gas, and Plaintiff.

ENTER: This, the 22<sup>nd</sup> day APRIL, 2015.



MICHAEL L. MOORE, JUDGE

REQUESTED:



Counsel for Defendant, HARRISON-WYATT, LLC

SEEN:

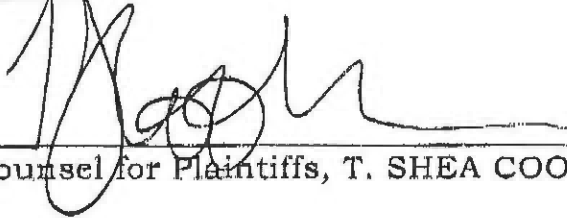

Counsel for Plaintiffs, T. SHEA COOK, ESQ.

