

BEFORE THE VIRGINIA GAS AND OIL BOARD

PETITIONER: Range Resources-Pine Mountain,

DIVISION OF GAS AND OIL

DOCKET NO: VGOB 03-0715-1164-01

RELIEF SOUGHT: (1) DISBURSEMENT FROM
ESCROW REGARDING TRACT(S) 2
(2) AND AUTHORIZATION FOR DIRECT
PAYMENT OF ROYALTIES

HEARING DATE: June 16, 2015

DRILLING UNIT: VC-505206

DICKENSON COUNTY, VIRGINIA

PETITION FOR ORDER OF DISBURSEMENT OF ESCROW FUNDS

1. Petitioner and its counsel

Petitioner is Range Resources-Pine Mountain,, P. O. Box 2136, Abingdon, VA 24212, (276)628-9001. Petitioner's counsel is James Kaiser, Wilhoit and Kaiser Law Firm, 220 Broad Street, Suite 210, Kingsport, TN 37660 .

2. Relief Sought

Disbursement of funds in the escrow account for Well No. VC-505206, to all known owners in Tract 2. VGOB 03-0715-1164-01.

3. Legal Authority

Va. Code Ann. § 45.1-361.1 et seq., 4 VAC 25-160-140., and relevant Virginia Gas and Oil Board Orders ("Board") heretofore promulgated pursuant to law.

4. Type of Well(s)

Coalbed Methane

5. Factual basis for relief requested

Disbursement of funds in the escrow account for Well No. VC-505206 to all known owners in Tract 2. VGOB 03-0715-1164-01.

6. Attestation

The foregoing Petition to the best of my knowledge, information, and belief is true and correct.

BK 394 PG 576

10,715'

Latitude 37° 05' 00"

Longitude 82° 12' 30"

6,127'

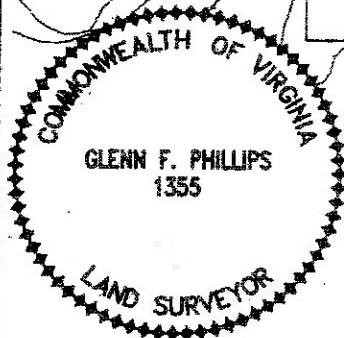
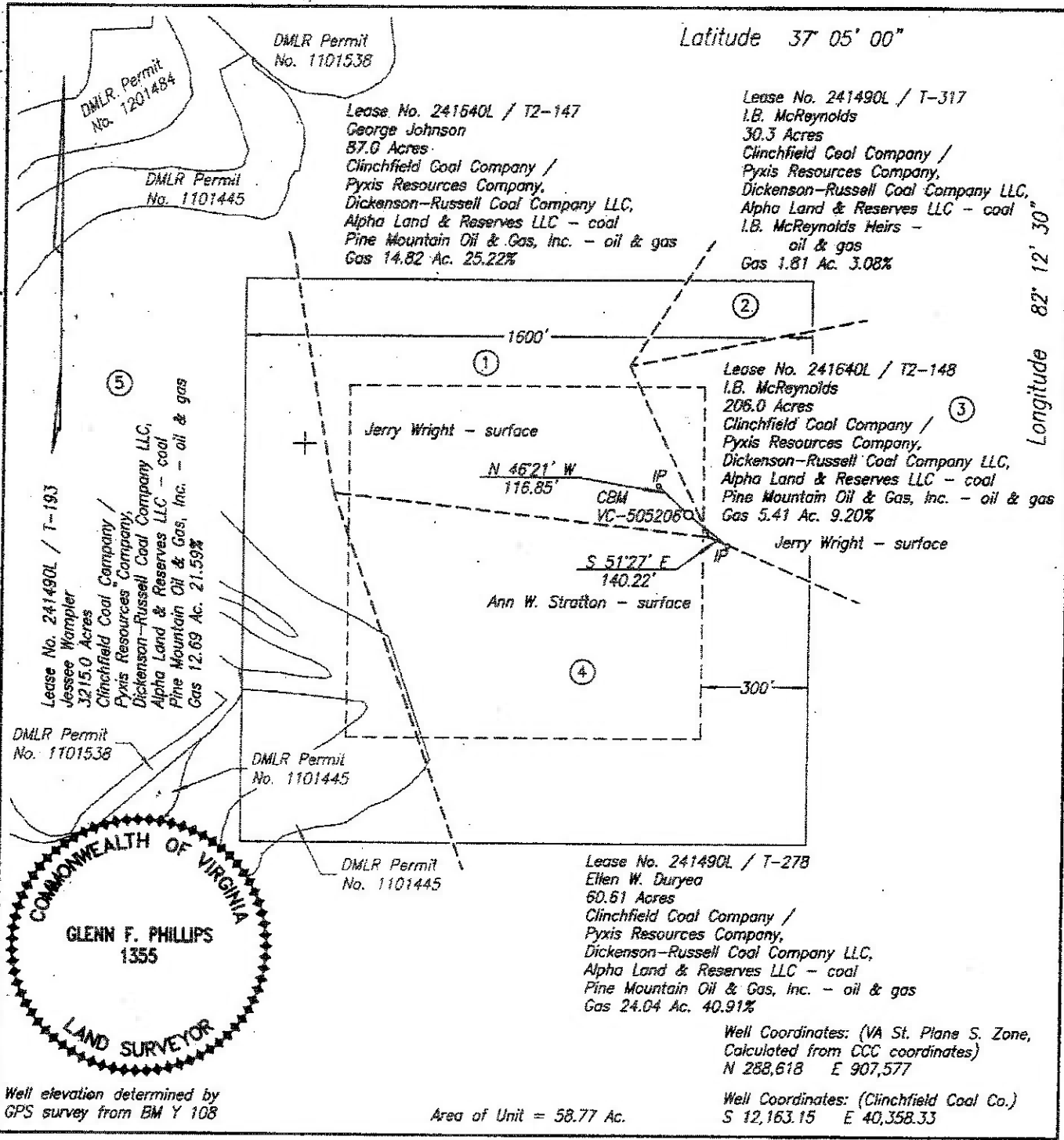

Well elevation determined by GPS survey from BM Y 108

WELL LOCATION PLAT

COMPANY Equitable Production Company WELL NAME AND NUMBER VC-505206
 TRACT NO. T2-147 ELEVATION 2627.07 QUADRANGLE Duty
 COUNTY Dickenson DISTRICT Sandlick SCALE 1" = 400' DATE 2-04-2003

This Plat is a new plat x; an updated plat _____; or a final location plat _____
 + Denotes the location of a well on United States topographic Maps, scale 1 to 24,000, latitude and longitude lines being represented by border lines as shown.

Glenn F. Phillips

Licensed Professional Engineer or Licensed Land Surveyor

VGOB Disbursement

Unit VC-505206

VGOB-03-0715-1164-01

Table 1

Tracts: 2

Fractional	Net Acreage	Royalty	Escrowed	Percent of	Disbursement
Ownership	Ownership	Split	Acres	Escrowed	
in Tract	inTract	Agreement	Disbursed	Disbursed	

Item	Tract	Disbursement Table						
		Total acreage in escrow before disbursement				1.81000		
	2	Tract 2 (total acreage)				1.81		
1	2	C&R Associates Inc. c/o Lowell Counts\1634 Echo Court; Kingsport; TN 37665		1.8100	100.00%	1.8100	100.0000%	\$15,008.25

Wells contributing to the escrow account:

EXHIBIT "B"
VC-505206
VGOB 03/07/15-1164
 REVISED as of 05/08/2015

<u>TRACT</u>	<u>LESSOR</u>	<u>LEASE STATUS</u>	<u>INTEREST WITHIN UNIT</u>	<u>GROSS ACREAGE IN UNIT</u>
<u>Gas Estate Only</u>				
<u>1</u>	Range Resources-Pine Mountain, Inc* Attn: Jerry Grantham PO Box 2136 Abingdon, VA 24212	Leased-Range Resources-Pine Mountain, Inc. 906889 T2-147	25.2200%	14.8200
TAX ID 21007				
Tract 1 Totals			25.2200%	14.8200
<u>2</u>	I. B. McReynolds Heirs C & R Associates Inc. c/o Lowell Counts 1634 Echo Court Kingsport, TN 37665	Unleased	3.0800%	1.81
TAX ID 22467				
Tract 2 Totals			3.0800%	1.8100
<u>3</u>	Range Resources-Pine Mountain, Inc* Attn: Jerry Grantham PO Box 2136 Abingdon, VA 24212	Leased-Range Resources-Pine Mountain, Inc. 906889 T2-148	9.2000%	5.4100
TAX ID 21008				
Tract 3 Totals			9.2000%	5.4100
<u>4</u>	Range Resources-Pine Mountain, Inc* Attn: Jerry Grantham PO Box 2136 Abingdon, VA 24212	Leased-Range Resources-Pine Mountain, Inc. 906889 T-278	40.9100%	24.0400
TAX ID 20458				
Tract 4 Totals			40.9100%	24.0400
<u>5</u>	Range Resources-Pine Mountain, Inc* Attn: Jerry Grantham PO Box 2136 Abingdon, VA 24212	Leased-Range Resources-Pine Mountain, Inc. 906889 T-193	21.5900%	12.6900
TAX ID 20789				
Tract 5 Totals			21.5900%	12.6900
TOTAL GAS ESTATE			100.00%	58.77
Percentage of Unit Leased			96.9200%	
Percentage of Unit Unleased			3.0800%	
Acreage in Unit Leased				53.36
Acreage in Unit Unleased				5.41

COAL ESTATE ONLY

1	Range Resources-Pine Mountain, Inc* Attn: Jerry Grantham	Leased 906889	25.6400%	15.0700
TAX ID 21006	PO Box 2136 Abingdon, VA 24212	T2-146		
Tract 1 Totals			25.6400%	15.0700
<hr/>				
2	Range Resources-Pine Mountain, Inc* Attn: Jerry Grantham	Leased 906889	20.9100%	12.28
TAX ID 3593	PO Box 2136 Abingdon, VA 24212	T-318		
Tract 2 Totals			20.9100%	12.2800
<hr/>				
3	Range Resources-Pine Mountain, Inc* Attn: Jerry Grantham	Leased 906889	5.2700%	3.1000
TAX ID 20500	PO Box 2136 Abingdon, VA 24212	T-318		
Tract 3 Totals			5.2700%	3.1000
<hr/>				
4	Range Resources-Pine Mountain, Inc* Attn: Jerry Grantham	Leased 906889	2.9900%	1.7600
TAX ID 21008	PO Box 2136 Abingdon, VA 24212	T2-146		
Tract 4 Totals			2.9900%	1.7600
<hr/>				
5	Range Resources-Pine Mountain, Inc* Attn: Jerry Grantham	Leased 906889	45.1800%	26.55
TAX ID 22467	PO Box 2136 Abingdon, VA 24212	T-317		
Tract 5 Totals			45.1800%	26.5500
<hr/>				
TOTAL COAL ESTATE			100.00%	58.77

*Formerly:
Pine Mountain Oil & Gas, Inc.
Attn: Richard Brillhart
PO Box 2136
Abingdon, VA 24212

NOTE: Pursuant to that certain Purchase and Sales Agreement, effective January 1, 2014, Range Resources-Pine Mountain, Inc. obtained ownership in this well, and the above noted Leases, from EQT Production Company.

EXHIBIT "E"
VC-505206
VGOB 03/07/15-1164
REVISED as of 05/08/2015

<u>TRACT</u>	<u>LESSOR</u>	<u>LEASE STATUS</u>	<u>INTEREST WITHIN UNIT</u>	<u>GROSS ACREAGE IN UNIT</u>
N/A		N/A		

EXHIBIT "EE"
VC-505206
VGOB 03/07/15-1164
REVISED as of 05/08/2015

<u>TRACT</u>	<u>LESSOR</u>	<u>LEASE STATUS</u>	<u>INTEREST WITHIN UNIT</u>	<u>GROSS ACREAGE IN UNIT</u>	
<u>Disbursement-01</u>					
<u>2</u>	I. B. McReynolds Heirs	Unleased	3.0800%	1.81	100%
TAX ID 22467	C & R Associates Inc. c/o Lowell Counts 1634 Echo Court Kingsport, TN 37665				
Tract 2 Totals			3.0800%	1.8100	
TOTAL DISBURSEMENT-01			3.0800%	1.8100	

BEFORE THE VIRGINIA GAS AND OIL BOARD

Applicant: Range Resources-Pine Mountain Inc.)
Relief Sought: Well No. VC-505206) Docket No.
Supplemental Order for Disbursement of Escrowed Funds) VGOB-03-0715-1164-01
on behalf of all known owners in tract: 2)
)

AFFIDAVIT OF MAILING
(CERTIFICATE OF SERVICE)

STATE OF TENNESSEE)
COUNTY OF SULLIVAN)

James E. Kaiser, of lawful age, being duly sworn, upon oath, deposes and says:

- (1) He is a partner with WILHOIT & KAISER, Agent for Range Resources-Pine Mountain Inc. ("RR") and makes this affidavit on behalf of RR.
- (2) Based upon information and belief, the names and last-known addresses, where such addresses are known, of the parties owning an interest in the oil and gas in this cause are set forth and attached hereto.
- (3) On the 15th day of May, 2015, true and correct copies of the Application and the Notice of Hearing in this matter were placed in the United States mail in Kingsport, TN, certified mail, return receipt requested, postage prepaid, duly addressed to the parties at their respective addresses as set forth in the attached Exhibit B which is hereby made a part of this Affidavit.
- (4) Notice of this cause has therefore been served by mail pursuant to the applicable statutes and rules of the Board.

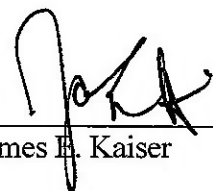
James E. Kaiser

SUBSCRIBED AND SWORN TO before me this 9th day of June, 2015.

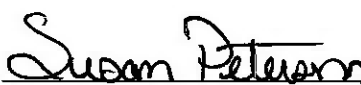
Susan Peterson, Notary

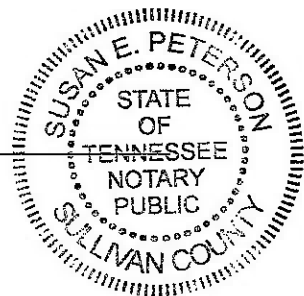

My commission expires: August 24, 2016.

Exhibit J
VC-505206
VGOB 03/07/15-1164

<u>Payment Date</u>	<u>Amount</u>
3/17/2004	\$28.40
3/17/2004	\$190.76
3/17/2004	\$309.93
4/5/2004	\$284.94
5/5/2004	\$252.18
6/2/2004	\$243.20
7/5/2004	\$274.65
8/4/2004	\$294.35
9/1/2004	\$280.48
10/4/2004	\$261.30
11/2/2004	\$201.93
12/2/2004	\$223.80
1/6/2005	\$276.89
2/7/2005	\$274.83
3/3/2005	\$203.78
4/5/2005	\$194.63
5/6/2005	\$193.90
6/7/2005	\$224.98
7/6/2005	\$198.00
8/5/2005	\$155.38
9/8/2005	\$179.48
10/6/2005	\$190.22
11/8/2005	\$279.67
12/7/2005	\$385.47
1/6/2006	\$363.50
2/6/2006	\$296.04
3/8/2006	\$307.60
4/7/2006	\$194.21
5/10/2006	\$179.22
6/6/2006	\$171.60
7/11/2006	\$153.47
8/7/2006	\$136.78
9/8/2006	\$126.12
10/9/2006	\$148.93
11/9/2006	\$148.41
12/7/2006	\$83.45
1/8/2007	\$142.34
2/8/2007	\$169.56
3/8/2007	\$119.13
4/6/2007	\$114.92
5/9/2007	\$139.59
6/8/2007	\$136.41
7/10/2007	\$142.92
8/7/2007	\$122.64
9/10/2007	\$106.18
10/12/2007	\$106.06
11/8/2007	\$90.93
12/10/2007	\$106.50
1/9/2008	\$120.47
2/8/2008	\$126.11
3/10/2008	\$121.14
4/8/2008	\$134.15
5/7/2008	\$136.09

6/9/2008	\$146.93
7/14/2008	\$178.76
8/7/2008	\$167.08
9/5/2008	\$192.79
10/10/2008	\$135.43
11/7/2008	\$122.38
12/9/2008	\$118.53
1/12/2009	\$93.72
2/11/2009	\$106.34
3/10/2009	\$95.12
4/9/2009	\$61.83
5/12/2009	\$57.59
7/10/2009	\$39.00
7/10/2009	\$40.34
9/10/2009	\$42.90
9/10/2009	\$47.98
11/9/2009	\$38.87
11/9/2009	\$29.04
12/9/2009	\$42.16
1/13/2010	\$50.43
2/10/2010	\$49.78
3/9/2010	\$73.54
4/14/2010	\$72.93
5/10/2010	\$57.16
6/8/2010	\$39.35
7/13/2010	\$47.09
8/10/2010	\$43.65
9/10/2010	\$50.03
10/11/2010	\$52.01
11/11/2010	\$34.61
12/9/2010	\$36.53
1/13/2011	\$29.60
2/11/2011	\$43.10
3/11/2011	\$47.01
4/12/2011	\$39.88
5/11/2011	\$37.45
6/11/2011	\$39.98
7/13/2011	\$41.17
8/10/2011	\$42.03
9/12/2011	\$43.86
10/12/2011	\$43.60
11/10/2011	\$36.00
12/9/2011	\$35.78
1/17/2012	\$33.17
2/10/2012	\$31.59
3/12/2012	\$27.14
4/13/2012	\$20.64
5/11/2012	\$19.48
6/12/2012	\$13.44
7/11/2012	\$13.70
8/10/2012	\$17.45
9/12/2012	\$21.50
10/10/2012	\$23.45
11/9/2012	\$18.40
12/12/2012	\$21.83
1/10/2013	\$27.13
2/11/2013	\$30.21
3/13/2013	\$25.35
4/10/2013	\$21.53
5/10/2013	\$25.97

