

BEFORE THE VIRGINIA GAS AND OIL BOARD

APPLICANT: Range Resources-PMI

**DIVISION OF GAS AND OIL
DOCKET NO. VGOB 89-0126-0009-83**

**RELIEF SOUGHT: MODIFICATION OF NORA COALBED GAS UNIT NOS:
77AV, 78AV, 77AW, 78AW, 80AW, 81AW, 77AX, 78AX, 79AX, 80AX, 81AX, 77AY,
78AY, 79AY, 80AY, & 81AY.**

AFFECTED UNIT: (See Attached Exhibit H2)

APPLICATION

1. Applicant and its counsel: Applicant is **Range Resources-Pine Mountain Inc.** P. O. Box 2136 Abingdon, VA 24212. Applicant's Counsel is James E. Kaiser 220 Broad Street, Suite 301, Kingsport, TN 37660 (423) 578-3838.

2. Relief sought: (1) Modification of the Nora Coalbed Methane Gas Field Rules, to allow one additional coalbed gas well to be drilled within each of the 58.77 acre Nora Units identified above. (2) For an administrative order providing that additional well permits may be issued in the Nora Field after this application is filed and while it is pending.

3. Legal authority: 4 VAC 25-160-50 and § 45.1-361.20 of the Code of Virginia.

4. Proposed provisions of order sought: That one additional coalbed methane gas well may be drilled in each of the above referenced Nora Units; that the second well be located at least 600 feet from the nearest coalbed methane well; (and that production/royalties from each coalbed methane well drilled in the said Units shall continue to be allocated solely to the owners and claimants of and to the coalbed methane within the Unit in which the well is located.)

5. Type of wells and field: Coalbed methane frac well within the portion of the Nora Coalbed Gas Field described above, and as depicted in the attached Exhibit H2.

6. Formations subject to application: All coal beds and coal seams being all producible coal seams and other associated formations, named and unnamed coal seams from the Kennedy to the base of the Pennsylvanian coal seams in the Nora Coalbed Gas Field.

7. **Description of interest/claim of persons being notified:** Coalbed methane.
8. **Estimated ultimate recovery in each Nora Unit identified above:** 450 MMCF
9. **Map:** See Exhibit H2 annexed hereto.
10. **The boundaries and acreage affected:** see Exhibit H2 annexed hereto.
11. **Attestation:** The foregoing application to the best of my knowledge, information and belief is true and correct.

Range Resources-Pine Mountain Inc.

By: 
James E. Kaiser
220 Broad Street, Suite 301
Kingsport, TN 37660
(423) 578-3838

AFFIDAVIT OF DUE OF DILIGENCE

**COMMONWEALTH OF VIRGINIA
COUNTY OF RUSSELL**

I, James E. Kaiser, after being duly sworn upon oath, state as follows:

1. I am responsible for the notification process required by VA. Code Ann. § 45.1-361.19 and VR 480-05-22.2 § 4.
2. That Range Resources-Pine Mountain Inc. has exercised due diligence in attempting to locate and notice all owners and claimants who are unleased and/or who were not previously pooled by prior order(s) of the Virginia Gas and Oil Board regarding **the Nora Coalbed Gas Field**, all as required by Va. Code Ann. § 45.1-361.19 and VR 480-05-22.2.
3. That on **May 15, 2015**, a true and correct copy of the Notice of Hearing with Exhibits will be mailed, via certified mail return receipt requested, to all owners and claimants listed in Exhibit B for whom mailing addresses were then available.
4. That Range Resources-Pine Mountain Inc. will continue to exercise due diligence in attempting to locate and identify the names and/or addresses of any unknown of unlocatable parties and, if located or identified, will notify them of Range Resources-Pine Mountain Inc.'s application.

I have read the foregoing, and the information given above is true and correct to the best of my knowledge and belief.



James E. Kaiser
Counsel for
Range Resources-Pine Mountain Inc.

ACKNOWLEDGMENT

STATE OF TENNESSEE

COUNTY OF SULLIVAN

TAKEN, SUBSCRIBED AND SWORN to before me this 15th day of
May 2015.



Susan Peterson, Notary

My commission expires: August 24, 2016.

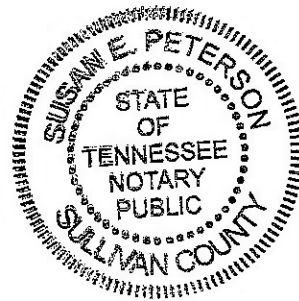

BEFORE THE VIRGINIA GAS AND OIL BOARD

APPLICANT: Range Resources-PMI

**DIVISION OF GAS AND OIL
DOCKET NO. 89-0126-0009-83**

**RELIEF SOUGHT: MODIFICATION OF NORA COALBED GAS UNIT NOS:
77AV, 78AV, 77AW, 78AW, 80AW, 81AW, 77AX, 78AX, 79AX, 80AX, 81AX, 77AY,
78AY, 79AY, 80AY, & 81AY.**

AFFECTED UNIT: (See Attached Exhibit H2)

NOTICE OF HEARING

HEARING DATE: June 16, 2015

PLACE: Conference Center at the Russell County Office Facility
Lebanon, Virginia

TIME: 9:00 a.m.

COMMONWEALTH OF VIRGINIA:

To: See Exhibit "B" attached hereto:

1. **Applicant and its counsel:** Applicant is Range Resources-Pine Mountain Inc., P. O. Box 2136, Abingdon, VA 24212. Applicant's Counsel is James E. Kaiser, 220 Broad Street, Suite 301, Kingsport, TN 37660, (423) 578-3838.

2. **Relief sought:** (1) Modification of the Nora Coalbed Methane Gas Field Rules, to allow one additional coalbed gas well to be drilled within each of the 58.77 acre Nora Units identified above. (2) For an administrative order providing that additional well permits may be issued in the Nora Field after this application is filed and while it is pending.

3. **Legal authority:** 4 VAC 25-160-50 and § 45.1-361.20 of the Code of Virginia.

4. **Proposed provisions of order sought:** That one additional coalbed methane gas well may be drilled in each of the above referenced Nora Units; that the second well be located at least 600 feet from the nearest coalbed methane well; (and that production/royalties from each coalbed methane well drilled in the said Units shall continue to be allocated solely to the owners and claimants of and to the coalbed methane within the Unit in which the well is located.).

5. **Type of wells and field:** Coalbed methane frac well within the portion of the Nora Coalbed Gas Field described above, and as depicted in the attached Exhibit H2.

6. **Formations subject to application:** All coal beds and coal seams being all producible coal seams and other associated formations, named and unnamed coal seams from the Kennedy to the base of the Pennsylvanian coal seams in the Nora Coalbed Gas Field.

7. **Description of interest/claim of persons being notified:** Coalbed methane.

8. **Estimated ultimate recovery in each Nora Unit identified above:** 450 MMCF

9. **Map:** See Exhibit H2 annexed hereto.

10. **The boundaries and acreage affected:** See Exhibit H2 annexed hereto.

11. **Attestation:** The foregoing notice to the best of my knowledge, information and belief is true and correct.

NOTICE IS FURTHER GIVEN that this cause has been set for hearing and the taking of evidence at the time and place first stated above and that notice will be published as required by law and the Rules of the Virginia Gas and Oil Board.

NOTICE IS FURTHER GIVEN that you may attend this hearing, with or without an attorney, and offer evidence or state any comments you have. For further information or a copy of the application and any exhibits thereto, you may contact the Virginia Gas and Oil Board, State Oil and Gas Inspector, Department of Mines, Minerals and Energy, Division of Gas and Oil, P.O. Box 159, Lebanon, Virginia 24266, (276) 514-9650 or the Applicant at the address shown below.

Range Resources-Pine Mountain Inc.

By: 
James E. Kaiser
220 Broad Street, Suite 301
Kingsport, TN 37660
(423) 578-3838

Exhibit "B"
89-0126-0009-83

Dickenson-Russell Coal Company
Maxxim Shared Services, LLC
Attn: Steve Smith
5703 Crutchfield Drive
Norton, VA 24273

ALPHA Land & Reserves, LLC
Attn: Steve Smith
5703 Crutchfield Drive
Norton, VA 24273

WBRD LLC
Chad Mooney
5260 Irwin Road
Huntington, WV 25705-3247

ACIN LLC
Chad Mooney
5260 Irwin Road
Huntington, WV 25705-3247

Arlene Deel
28131 Dickenson Highway
Haysi, VA 24256

Arthur F. Boyd
1523 Indian Grave Gap Road
Vansant, VA 24656

Amanda Brooke Robinette
c/o Ginger Robinette
2480 Horton Ridge Road
Swords Creek, VA 24649

Beth Eversman and
David A. Eversman
P.O. Box 8682
Columbus, GA 31908

Otis Shey Gilbert and
Edna Gilbert
1824 Hollow Poplar Road
Davenport, VA 24239

LeRoy Trivett
Unknown/Unlocatable

Exhibit "B"
89-0126-0009-83

James Trivett
Unknown/Unlocatable

MGM Methane Corp.
ATTN: James Rasnake
P.O. Box 830
Grundy, VA 24614

Albert Tivis Rasnake Jr., et al

Albert Tivis Rasnake Jr.
1561 Hollow Poplar Road
Davenport, VA 24239

Curtis S. Rasnake and
Donna Rasnake
960 Cumberland Drive
Greenville, TN 37745

Kathy R. Williams and
Joseph B. Williams
103 Lake Road
Madisonville, TN 37354

Nancy Williams
c/o Curtis Rasnake
960 Cumberland Drive
Greenville, TN 37745

Roger Von Deel
1756 Rakes Ridge Road
Birchleaf, VA 24220

James Rasnake
909 Brushy Valley Road
Heiskell, TN 37754

Garden Realty Corporation
c/o Margaret Burns and Jackie Meade
108 Bexley Road
Mooresville, NC 28117

Oliver Gibson and
Paggy L. Gibson
1082 Palm View Drive
Daytona Beach, FL 32119

Exhibit "B"
89-0126-0009-83

Glynis C. Gibson
HC 4, Box 100
Davenport, VA 24239

Jerry Yates and
Ellen Yates
HC 4, Box 98
Davenport, VA 24239

Garmon Rasnake and
Phyllistene Rasnake
HC 4, Box 98-A
Davenport, VA 24239

Carmel Rasnake and
Tonya Rasnake
860 Barren Valley Road
Greenville, TN 37641

Michael Carson Price
PO Box 27
Davenport, VA 24293

BEFORE THE VIRGINIA GAS AND OIL BOARD

Applicant: Range Resources-Pine Mountain Inc.)

)

)

Relief Sought: Modification of the Nora Coalbed Methane) Docket No.

Gas Field Rules, to allow one additional coalbed gas well to) VGOB-89-0126-0009-83

be drilled within each of the 58.77 acre Nora Units)

)

)

AFFIDAVIT OF MAILING
(CERTIFICATE OF SERVICE)

STATE OF TENNESSEE)

)

COUNTY OF SULLIVAN)

)

James E. Kaiser, of lawful age, being duly sworn, upon oath, deposes and says:

- (1) He is a partner with WILHOIT & KAISER, Agent for Range Resources-Pine Mountain Inc. ("RR-PMI") and makes this affidavit on behalf of RR-PMI.
- (2) Based upon information and belief, the names and last-known addresses, where such addresses are known, of the parties owning an interest in the oil and gas in this cause are set forth and attached hereto.
- (3) On the 15th day of May, 2015, true and correct copies of the Application and the Notice of Hearing in this matter were placed in the United States mail in Kingsport, TN, certified mail, return receipt requested, postage prepaid, duly addressed to the unleased parties at their respective addresses as set forth in the attached Exhibit B which is hereby made a part of this Affidavit.
- (4) Notice of this cause has therefore been served by mail pursuant to the applicable statutes and rules of the Board.

James E. Kaiser
James E. Kaiser

SUBSCRIBED AND SWORN TO before me this 9th day of June, 2015.

Susan Peterson
Susan Peterson, Notary

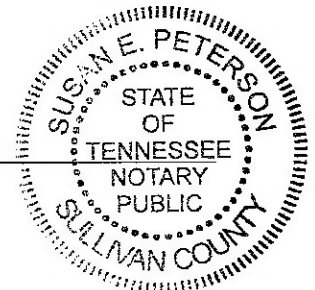

My commission expires: August 24, 2016.

SENDER: COMPLETE THIS SECTION	COMPLETE THIS SECTION ON DELIVERY	
<ul style="list-style-type: none"> Complete items 1, 2, and 3. Also complete item 4 if Restricted Delivery is desired. Print your name and address on the reverse so that we can return the card to you. Attach this card to the back of the mailpiece, or on the front if space permits. 	A. Signature <input checked="" type="checkbox"/> <i>[Signature]</i> <input type="checkbox"/> Agent <input type="checkbox"/> Addressee	
1. Article Addressed to: James Rasnake 909 Brushy Valley Road Heiskell, TN 37754	B. Received by (Printed Name) <i>Sumner</i>	C. Date of Delivery <i>5-21-15</i>
	D. Is delivery address different from item 1? <input type="checkbox"/> Yes If YES, enter delivery address below: <input checked="" type="checkbox"/> No	
3. Service Type <input type="checkbox"/> Certified Mail® <input type="checkbox"/> Priority Mail Express™ <input type="checkbox"/> Registered <input type="checkbox"/> Return Receipt for Merchandise <input type="checkbox"/> Insured Mail <input type="checkbox"/> Collect on Delivery		
4. Restricted Delivery? (Extra Fee) <input type="checkbox"/> Yes		
2. Article Number (Transfer from service label) 7013 3020 0001 8823 7036		
PS Form 3811, July 2013 Domestic Return Receipt		

0009-83

SENDER: COMPLETE THIS SECTION	COMPLETE THIS SECTION ON DELIVERY	
<ul style="list-style-type: none"> Complete items 1, 2, and 3. Also complete item 4 if Restricted Delivery is desired. Print your name and address on the reverse so that we can return the card to you. Attach this card to the back of the mailpiece, or on the front if space permits. 	A. Signature <input checked="" type="checkbox"/> <i>[Signature]</i> <input type="checkbox"/> Agent <input type="checkbox"/> Addressee	
1. Article Addressed to: Arthur F. Boyd 1523 Indian Grave Gap Road Vansant, VA 24656	B. Received by (Printed Name) <i>[Signature]</i>	C. Date of Delivery <i>5-20-15</i>
	D. Is delivery address different from item 1? <input type="checkbox"/> Yes If YES, enter delivery address below: <input type="checkbox"/> No	
3. Service Type <input type="checkbox"/> Certified Mail® <input type="checkbox"/> Priority Mail Express™ <input type="checkbox"/> Registered <input type="checkbox"/> Return Receipt for Merchandise <input type="checkbox"/> Insured Mail <input type="checkbox"/> Collect on Delivery		
4. Restricted Delivery? (Extra Fee) <input type="checkbox"/> Yes		
2. Article Number (Transfer from service label) 7013 3020 0001 8823 7135		
PS Form 3811, July 2013 Domestic Return Receipt		

SENDER: COMPLETE THIS SECTION	COMPLETE THIS SECTION ON DELIVERY	
<ul style="list-style-type: none"> Complete items 1, 2, and 3. Also complete item 4 if Restricted Delivery is desired. Print your name and address on the reverse so that we can return the card to you. Attach this card to the back of the mailpiece, or on the front if space permits. 	A. Signature <input checked="" type="checkbox"/> <i>[Signature]</i> <input checked="" type="checkbox"/> Agent <input type="checkbox"/> Addressee	
1. Article Addressed to: MGM Methane Corp. ATTN: James Rasnake P.O. Box 830 Grundy, VA 24614	B. Received by (Printed Name) <i>TAMMY D. SMITH</i>	C. Date of Delivery <i>[Stamp]</i>
	D. Is delivery address different from item 1? <input type="checkbox"/> Yes If YES, enter delivery address below: <input type="checkbox"/> No	
3. Service Type <input type="checkbox"/> Certified Mail® <input type="checkbox"/> Priority Mail Express™ <input type="checkbox"/> Registered <input type="checkbox"/> Return Receipt for Merchandise <input type="checkbox"/> Insured Mail <input type="checkbox"/> Collect on Delivery		
4. Restricted Delivery? (Extra Fee) <input type="checkbox"/> Yes		
2. Article Number (Transfer from service label) 7013 3020 0001 8823 7098		
PS Form 3811, July 2013 Domestic Return Receipt		

SENDER: COMPLETE THIS SECTION

- Complete items 1, 2, and 3. Also complete item 4 if Restricted Delivery is desired.
- Print your name and address on the reverse so that we can return the card to you.
- Attach this card to the back of the mailpiece, or on the front if space permits.

1. Article Addressed to:

Amanda Brooke Robinette
 c/o Ginger Robinette
 2480 Horton Ridge Road
 Swords Creek, VA 24649

COMPLETE THIS SECTION ON DELIVERY

- A. Signature
 X *Annie Bell Peck* Agent Addressee
- B. Received by (Printed Name)
Annie Bell Peck
- C. Date of Delivery
5-20-15
- D. Is delivery address different from item 1? Yes
 If YES, enter delivery address below: No

3. Service Type
 Certified Mail® Priority Mail Express™
 Registered Return Receipt for Merchandise
 Insured Mail Collect on Delivery
4. Restricted Delivery? (Extra Fee) Yes

2. Article Number
 (Transfer from service label) 7013 3020 0001 8823 7128

PS Form 3811, July 2013 Domestic Return Receipt

SENDER: COMPLETE THIS SECTION

- Complete items 1, 2, and 3. Also complete item 4 if Restricted Delivery is desired.
- Print your name and address on the reverse so that we can return the card to you.
- Attach this card to the back of the mailpiece, or on the front if space permits.

1. Article Addressed to:

Garden Realty Corporation
 c/o Margaret Burns and Jackie Meade
 108 Bexley Road
 Mooresville, NC 28117

COMPLETE THIS SECTION ON DELIVERY

- A. Signature
 X *Margaret Burns* Agent Addressee
- B. Received by (Printed Name)
Margaret Burns
- C. Date of Delivery
5-23-15
- D. Is delivery address different from item 1? Yes
 If YES, enter delivery address below: No

3. Service Type
 Certified Mail® Priority Mail Express™
 Registered Return Receipt for Merchandise
 Insured Mail Collect on Delivery
4. Restricted Delivery? (Extra Fee) Yes

2. Article Number
 (Transfer from service label) 7013 3020 0001 8823 7029

PS Form 3811, July 2013 Domestic Return Receipt

SENDER: COMPLETE THIS SECTION

- Complete items 1, 2, and 3. Also complete item 4 if Restricted Delivery is desired.
- Print your name and address on the reverse so that we can return the card to you.
- Attach this card to the back of the mailpiece, or on the front if space permits.

1. Article Addressed to:

Nancy Williams
 c/o Curtis Rasnake
 960 Cumberland Drive
 Greenville, TN 37745

COMPLETE THIS SECTION ON DELIVERY

- A. Signature
 X *Curtis Rasnake* Agent Addressee
- B. Received by (Printed Name)
Curtis Rasnake
- C. Date of Delivery
5-19-15
- D. Is delivery address different from item 1? Yes
 If YES, enter delivery address below: No

3. Service Type
 Certified Mail® Priority Mail Express™
 Registered Return Receipt for Merchandise
 Insured Mail Collect on Delivery
4. Restricted Delivery? (Extra Fee) Yes

2. Article Number
 (Transfer from service label) 7013 3020 0001 8823 7050

PS Form 3811, July 2013 Domestic Return Receipt

SENDER: COMPLETE THIS SECTION

- Complete items 1, 2, and 3. Also complete item 4 if Restricted Delivery is desired.
- Print your name and address on the reverse so that we can return the card to you.
- Attach this card to the back of the mailpiece, or on the front if space permits.

1. Article Addressed to:

Curtis S. Rasnake and
Donna Rasnake
960 Cumberland Drive
Greenville, TN 37745

COMPLETE THIS SECTION ON DELIVERY

A. Signature
 Curtis Rasnake Agent
 Addressee

B. Received by (Printed Name) | C. Date of Delivery
Curtis Rasnake | *5-15*

D. Is delivery address different from item 1? Yes
 If YES, enter delivery address below: No

3. Service Type
 Certified Mail® Priority Mail Express™
 Registered Return Receipt for Merchandise
 Insured Mail Collect on Delivery

4. Restricted Delivery? (Extra Fee) Yes

2. Article Number (Transfer from service label) **7013 3020 0001 8823 7074**

PS Form 3811, July 2013 Domestic Return Receipt

SENDER: COMPLETE THIS SECTION

- Complete items 1, 2, and 3. Also complete item 4 if Restricted Delivery is desired.
- Print your name and address on the reverse so that we can return the card to you.
- Attach this card to the back of the mailpiece, or on the front if space permits.

1. Article Addressed to:

ACIN LLC
Chad Mooney
5260 Irwin Road
Huntington, WV 25705-3247

COMPLETE THIS SECTION ON DELIVERY

A. Signature
 M Townsend Agent
 Addressee

B. Received by (Printed Name) | C. Date of Delivery
Townsend | *5-18*

D. Is delivery address different from item 1? Yes
 If YES, enter delivery address below: No

3. Service Type
 Certified Mail® Priority Mail Express™
 Registered Return Receipt for Merchandise
 Insured Mail Collect on Delivery

4. Restricted Delivery? (Extra Fee) Yes

2. Article Number (Transfer from service label) **7013 3020 0001 8823 7159**

PS Form 3811, July 2013 Domestic Return Receipt

SENDER: COMPLETE THIS SECTION

- Complete items 1, 2, and 3. Also complete item 4 if Restricted Delivery is desired.
- Print your name and address on the reverse so that we can return the card to you.
- Attach this card to the back of the mailpiece, or on the front if space permits.

1. Article Addressed to:

WBRD LLC
Chad Mooney
5260 Irwin Road
Huntington, WV 25705-3247

COMPLETE THIS SECTION ON DELIVERY

A. Signature
 M Townsend Agent
 Addressee

B. Received by (Printed Name) | C. Date of Delivery
Townsend | *5-18*

D. Is delivery address different from item 1? Yes
 If YES, enter delivery address below: No

3. Service Type
 Certified Mail® Priority Mail Express™
 Registered Return Receipt for Merchandise
 Insured Mail Collect on Delivery

4. Restricted Delivery? (Extra Fee) Yes

2. Article Number (Transfer from service label) **7013 3020 0001 8823 7166**

PS Form 3811, July 2013 Domestic Return Receipt

SENDER: COMPLETE THIS SECTION		COMPLETE THIS SECTION ON DELIVERY	
<ul style="list-style-type: none"> Complete items 1, 2, and 3. Also complete item 4 if Restricted Delivery is desired. Print your name and address on the reverse so that we can return the card to you. Attach this card to the back of the mailpiece, or on the front if space permits. 		A. Signature X <i>Tonya Rasnake</i> <input type="checkbox"/> Agent <input type="checkbox"/> Addressee	
		B. Received by (Printed Name) <i>Tonya Rasnake</i>	C. Date of Delivery <i>5-18-15</i>
1. Article Addressed to:		D. Is delivery address different from item 1? <input type="checkbox"/> Yes If YES, enter delivery address below: <input type="checkbox"/> No	
Carmel Rasnake and Tonya Rasnake 860 Barren Valley Road Greenville, TN 37641		3. Service Type <input type="checkbox"/> Certified Mail® <input type="checkbox"/> Priority Mail Express™ <input type="checkbox"/> Registered <input type="checkbox"/> Return Receipt for Merchandise <input type="checkbox"/> Insured Mail <input type="checkbox"/> Collect on Delivery	
2. Article Number: (Transfer from service label)		4. Restricted Delivery? (Extra Fee) <input type="checkbox"/> Yes	
7013 3020 0001 8823 6978			
PS Form 3811, July 2013		Domestic Return Receipt	

SENDER: COMPLETE THIS SECTION		COMPLETE THIS SECTION ON DELIVERY	
<ul style="list-style-type: none"> Complete items 1, 2, and 3. Also complete item 4 if Restricted Delivery is desired. Print your name and address on the reverse so that we can return the card to you. Attach this card to the back of the mailpiece, or on the front if space permits. 		A. Signature X <i>P Stone</i> <input type="checkbox"/> Agent <input type="checkbox"/> Addressee	
		B. Received by (Printed Name)	C. Date of Delivery <i>5-18-15</i>
1. Article Addressed to:		D. Is delivery address different from item 1? <input type="checkbox"/> Yes If YES, enter delivery address below: <input type="checkbox"/> No	
ALPHA Land & Reserves, LLC Attn: Steve Smith 5703 Crutchfield Drive Norton, VA 24273		3. Service Type <input type="checkbox"/> Certified Mail® <input type="checkbox"/> Priority Mail Express™ <input type="checkbox"/> Registered <input type="checkbox"/> Return Receipt for Merchandise <input type="checkbox"/> Insured Mail <input type="checkbox"/> Collect on Delivery	
2. Article Number: (Transfer from service label)		4. Restricted Delivery? (Extra Fee) <input type="checkbox"/> Yes	
7013 3020 0001 8823 7173			
PS Form 3811, July 2013		Domestic Return Receipt	

SENDER: COMPLETE THIS SECTION		COMPLETE THIS SECTION ON DELIVERY	
<ul style="list-style-type: none"> Complete items 1, 2, and 3. Also complete item 4 if Restricted Delivery is desired. Print your name and address on the reverse so that we can return the card to you. Attach this card to the back of the mailpiece, or on the front if space permits. 		A. Signature X <i>M. Carson Price</i> <input type="checkbox"/> Agent <input type="checkbox"/> Addressee	
		B. Received by (Printed Name)	C. Date of Delivery <i>5-18-15</i>
1. Article Addressed to:		D. Is delivery address different from item 1? <input type="checkbox"/> Yes If YES, enter delivery address below: <input type="checkbox"/> No	
Michael Carson Price PO Box 27 Davenport, VA 24293		3. Service Type <input type="checkbox"/> Certified Mail® <input type="checkbox"/> Priority Mail Express™ <input type="checkbox"/> Registered <input type="checkbox"/> Return Receipt for Merchandise <input type="checkbox"/> Insured Mail <input type="checkbox"/> Collect on Delivery	
2. Article Number: (Transfer from service label)		4. Restricted Delivery? (Extra Fee) <input type="checkbox"/> Yes	
7013 3020 0001 8823 6985			
PS Form 3811, July 2013		Domestic Return Receipt	

SENDER: COMPLETE THIS SECTION | **COMPLETE THIS SECTION ON DELIVERY**

- Complete items 1, 2, and 3. Also complete item 4 if Restricted Delivery is desired.
- Print your name and address on the reverse so that we can return the card to you.
- Attach this card to the back of the mailpiece, or on the front if space permits.

A. Signature
 Agent
 Addressee

B. Received by (Printed Name) | C. Date of Delivery
 5-18-15

1. Article Addressed to:

Dickenson-Russell Coal Company
 Maxxim Shared Services, LLC
 Attn: Steve Smith
 5703 Crutchfield Drive
 Norton, VA 24273

D. Is delivery address different from item 1? Yes
 If YES, enter delivery address below: No

3. Service Type
 Certified Mail® Priority Mail Express™
 Registered Return Receipt for Merchandise
 Insured Mail Collect on Delivery

4. Restricted Delivery? (Extra Fee) Yes

2. Article Number (Transfer from service label) **7013 3020 0001 8823 7180**

PS Form 3811, July 2013 Domestic Return Receipt

SENDER: COMPLETE THIS SECTION | **COMPLETE THIS SECTION ON DELIVERY**

- Complete items 1, 2, and 3. Also complete item 4 if Restricted Delivery is desired.
- Print your name and address on the reverse so that we can return the card to you.
- Attach this card to the back of the mailpiece, or on the front if space permits.

A. Signature
 Agent
 Addressee

B. Received by (Printed Name) | C. Date of Delivery
 5-18-15

1. Article Addressed to:

Glynis C. Gibson
 HC 4, Box 100
 Davenport, VA 24239

D. Is delivery address different from item 1? Yes
 If YES, enter delivery address below: No

3. Service Type
 Certified Mail® Priority Mail Express™
 Registered Return Receipt for Merchandise
 Insured Mail Collect on Delivery

4. Restricted Delivery? (Extra Fee) Yes

2. Article Number (Transfer from service label) **7013 3020 0001 8823 7005**

PS Form 3811, July 2013 Domestic Return Receipt

SENDER: COMPLETE THIS SECTION | **COMPLETE THIS SECTION ON DELIVERY**

- Complete items 1, 2, and 3. Also complete item 4 if Restricted Delivery is desired.
- Print your name and address on the reverse so that we can return the card to you.
- Attach this card to the back of the mailpiece, or on the front if space permits.

A. Signature
 Agent
 Addressee

B. Received by (Printed Name) | C. Date of Delivery
 5-18-15

1. Article Addressed to:

Arlene Deel
 28131 Dickenson Highway
 Haysi, VA 24256

D. Is delivery address different from item 1? Yes
 If YES, enter delivery address below: No

3. Service Type
 Certified Mail® Priority Mail Express™
 Registered Return Receipt for Merchandise
 Insured Mail Collect on Delivery

4. Restricted Delivery? (Extra Fee) Yes

2. Article Number (Transfer from service label) **7013 3020 0001 8823 7142**

PS Form 3811, July 2013 Domestic Return Receipt

SENDER: COMPLETE THIS SECTION

- Complete items 1, 2, and 3. Also complete item 4 if Restricted Delivery is desired.
- Print your name and address on the reverse so that we can return the card to you.
- Attach this card to the back of the mailpiece, or on the front if space permits.

1. Article Addressed to:

Otis Shey Gilbert and
Edna Gilbert
1824 Hollow Poplar Road
Davenport, VA 24239

COMPLETE THIS SECTION ON DELIVERY

A. Signature
 Edna Gilbert Agent
 Addressee

B. Received by (Printed Name) Date of Delivery
 _____ *5-16-15*

D. Is delivery address different from item 1? Yes
 If YES, enter delivery address below: No

3. Service Type
 Certified Mail® Priority Mail Express™
 Registered Return Receipt for Merchandise
 Insured Mail Collect on Delivery

4. Restricted Delivery? (Extra Fee) Yes

2. Article Number (Transfer from service label) **7013 3020 0001 8823 7104**

PS Form 3811, July 2013 Domestic Return Receipt

SENDER: COMPLETE THIS SECTION

- Complete items 1, 2, and 3. Also complete item 4 if Restricted Delivery is desired.
- Print your name and address on the reverse so that we can return the card to you.
- Attach this card to the back of the mailpiece, or on the front if space permits.

1. Article Addressed to:

Jerry Yates and
Ellen Yates
HC 4, Box 98
Davenport, VA 24239

COMPLETE THIS SECTION ON DELIVERY

A. Signature
 Ellen Yates Agent
 Addressee

B. Received by (Printed Name) C. Date of Delivery
Ellen Yates *5-16-15*

D. Is delivery address different from item 1? Yes
 If YES, enter delivery address below: No

3. Service Type
 Certified Mail® Priority Mail Express™
 Registered Return Receipt for Merchandise
 Insured Mail Collect on Delivery

4. Restricted Delivery? (Extra Fee) Yes

2. Article Number (Transfer from service label) **7013 3020 0001 8823 6992**

PS Form 3811, July 2013 Domestic Return Receipt

SENDER: COMPLETE THIS SECTION

- Complete items 1, 2, and 3. Also complete item 4 if Restricted Delivery is desired.
- Print your name and address on the reverse so that we can return the card to you.
- Attach this card to the back of the mailpiece, or on the front if space permits.

1. Article Addressed to:

Albert Tivis Rasnake Jr.
1561 Hollow Poplar Road
Davenport, VA 24239

COMPLETE THIS SECTION ON DELIVERY

A. Signature
 Albert Rasnake Agent
 Addressee

B. Received by (Printed Name) C. Date of Delivery
Albert Rasnake *5-16-15*

D. Is delivery address different from item 1? Yes
 If YES, enter delivery address below: No

3. Service Type
 Certified Mail® Priority Mail Express™
 Registered Return Receipt for Merchandise
 Insured Mail Collect on Delivery

4. Restricted Delivery? (Extra Fee) Yes

2. Article Number (Transfer from service label) **7013 3020 0001 8823 7081**

PS Form 3811, July 2013 Domestic Return Receipt

SENDER: COMPLETE THIS SECTION

- Complete items 1, 2, and 3. Also complete item 4 if Restricted Delivery is desired.
- Print your name and address on the reverse so that we can return the card to you.
- Attach this card to the back of the mailpiece, or on the front if space permits.

1. Article Addressed to:

Garmon Rasnake and
Phyllistene Rasnake
HC 4, Box 98-A
Davenport, VA 24239

COMPLETE THIS SECTION ON DELIVERY

A. Signature
X *Phyllistene Rasnake* Agent Addressee

B. Received by (Printed Name) *PHYLLISTENE RASNAKE* C. Date of Delivery *5-16-13*

D. Is delivery address different from item 1? Yes
If YES, enter delivery address below: No

3. Service Type
 Certified Mail® Priority Mail Express™
 Registered Return Receipt for Merchandise
 Insured Mail Collect on Delivery

4. Restricted Delivery? (Extra Fee) Yes

2. Article Number (Transfer from service label) **7013 3020 0001 8823 6879**

PS Form 3811, July 2013 Domestic Return Receipt

SENDER: COMPLETE THIS SECTION

- Complete items 1, 2, and 3. Also complete item 4 if Restricted Delivery is desired.
- Print your name and address on the reverse so that we can return the card to you.
- Attach this card to the back of the mailpiece, or on the front if space permits.

1. Article Addressed to:

Roger Von Deel
1756 Rakes Ridge Road
Birchleaf, VA 24220

COMPLETE THIS SECTION ON DELIVERY

A. Signature
X *Roger Von Deel* Agent Addressee

B. Received by (Printed Name) C. Date of Delivery *5-16*

D. Is delivery address different from item 1? Yes
If YES, enter delivery address below: No

*376 mt. Olive Hill
Naysi, VA 24256*

3. Service Type
 Certified Mail® Priority Mail Express™
 Registered Return Receipt for Merchandise
 Insured Mail Collect on Delivery

4. Restricted Delivery? (Extra Fee) Yes

2. Article Number (Transfer from service label) **7013 3020 0001 8823 7043**

PS Form 3811, July 2013 Domestic Return Receipt

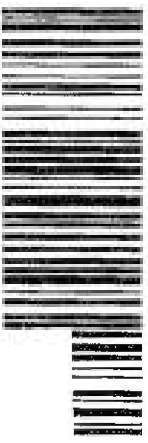
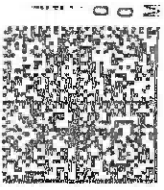

7013 3020 0001 8823 7067



Wilhoit & Kai
Attorneys at Law
220 Broad Street, Suite 301
Kingsport, TN 37660

S-1
05/25/15
WILL103 373542045-1414 RTN TO SEND
FORWARD TIME EXP
WILLIAMS POWELL LN
WILLIAM POWELL LN
984 MILE TN 37880-4608
RETURN TO SENDER
7554

SENDER: COMPLETE THIS SECTION	COMPLETE THIS SECTION ON DELIVERY	
<ul style="list-style-type: none"> Complete items 1, 2, and 3. Also complete item 4 if Restricted Delivery is desired. Print your name and address on the reverse so that we can return the card to you. Attach this card to the back of the mailpiece, or on the front if space permits. 	A. Signature X <input type="checkbox"/> Agent <input type="checkbox"/> Addressee	
1. Article Addressed to: Kathy R. Williams and Joseph B. Williams 103 Lake Road Madisonville, TN 37354	B. Received by (Printed Name)	C. Date of Delivery
	D. Is delivery address different from item 1? <input type="checkbox"/> Yes If YES, enter delivery address below: <input type="checkbox"/> No	
2. Article Number <i>(Transfer from service label)</i>	3. Service Type <input type="checkbox"/> Certified Mail® <input type="checkbox"/> Priority Mail Express™ <input type="checkbox"/> Registered <input type="checkbox"/> Return Receipt for Merchandise <input type="checkbox"/> Insured Mail <input type="checkbox"/> Collect on Delivery	
	4. Restricted Delivery? (Extra Fee) <input type="checkbox"/> Yes	

7013 3020 0001 8823 7067

Certificate of Publication

I, Jenay Tate, Publisher of The Coalfield Progress, a newspaper published twice a week on Tuesdays and Fridays in the City of Norton, in Wise County, State of Virginia, do hereby certify that the order of publication, copy of which is hereby attached, of

Notice of Hearing
~~Plaintiff~~

~~vs.~~

.....
~~Defendant~~

was published for1.....issues weeks,

beginning ending May 19, 2015

Publisher's fee, \$ 93⁷²

Jenay Tate
 Publisher

NOTICE OF
 HEARING BEFORE THE
 DEPARTMENT OF MINES,
 MINERALS & ENERGY
 DIVISION OF GAS AND OIL
 Docket Number
 VGOB-89-0126-0009-83

To: All persons, their known and unknown heirs, executors, administrators, devisees, assigns and successors, owning an interest in the gas, oil, coal or minerals underlying the following Unit Numbers, as listed below located near the intersections of Hollow Poplar Branch and the Russell Fork River along the Dickenson and Buchanan County line, approximately 4500' NE of Bee and approximately 3100' NW of the intersection of State Routes 80 and 712.

NOTICE IS HEREBY GIVEN that Range Resources-Pine Mountain Inc., P. O. Box 2136 Abingdon, VA 24212, is requesting that the Virginia Gas and Oil Board (hereinafter "Board") modify the Nora Coalbed Methane Field Rule to allow for an additional well to be drilled in Units: 77AV, 78AV, 77AW, 78AW, 80AW, 81AW, 77AX, 78AX, 79AX, 80AX, 81AX, 77AY, 78AY, 79AY, 80AY, & 81AY, all containing approximately 58.77 acres, located in the above-referenced area.

NOTICE IS FURTHER GIVEN that this cause has been set for hearing and the taking of evidence before the Board at 9:00 a.m. on June 16, 2015 at the Conference Center at the Russell County Office Facility, Lebanon, Virginia.

All interested persons may attend this hearing, with or without an attorney, and offer evidence or state any comments you have. For further information, contact the Virginia Gas and Oil Board, State Gas and Oil Inspector, Department of Mines, Minerals and Energy, Division of Gas and Oil, P.O. Box 159, Lebanon, Virginia, 24266, (276) 415-9650 or the Applicant at the address shown above.

73AR	74AR	75AR	76AR	77AR	78AR	79AR	80AR	81AR	82AR	83AR	84AR
73AS	74AS	75AS	76AS	77AS	78AS	79AS	80AS	81AS	82AS	83AS	84AS
73AT	74AT	75AT	76AT	77AT	78AT	79AT	80AT	81AT	82AT	83AT	84AT
73AU	74AU	75AU	76AU	77AU	78AU	79AU	80AU	81AU	82AU	83AU	84AU
73AV	74AV	75AV	76AV	77AV	78AV	79AV	80AV	81AV	82AV	83AV	84AV
73AW	74AW	75AW	76AW	77AW	78AW	79AW	80AW	81AW	82AW	83AW	84AW
73AX	74AX	75AX	76AX	77AX	78AX	79AX	80AX	81AX	82AX	83AX	84AX
73AY	74AY	75AY	76AY	77AY	78AY	79AY	80AY	81AY	82AY	83AY	84AY
73AZ	74AZ	75AZ	76AZ	77AZ	78AZ	79AZ	80AZ	81AZ	82AZ	83AZ	84AZ

APPROVED UNITS

PROPOSED UNITS

Dickenson County

EXHIBIT K (page 1)
 RANGE RESOURCES – PINE MOUNTAIN INC.
 INCREASED DENSITY DRILLING
 NORA FIELD
 6/5/2015

Map View of Nora CBM Field Increased Density Drilling Previously Board Approved

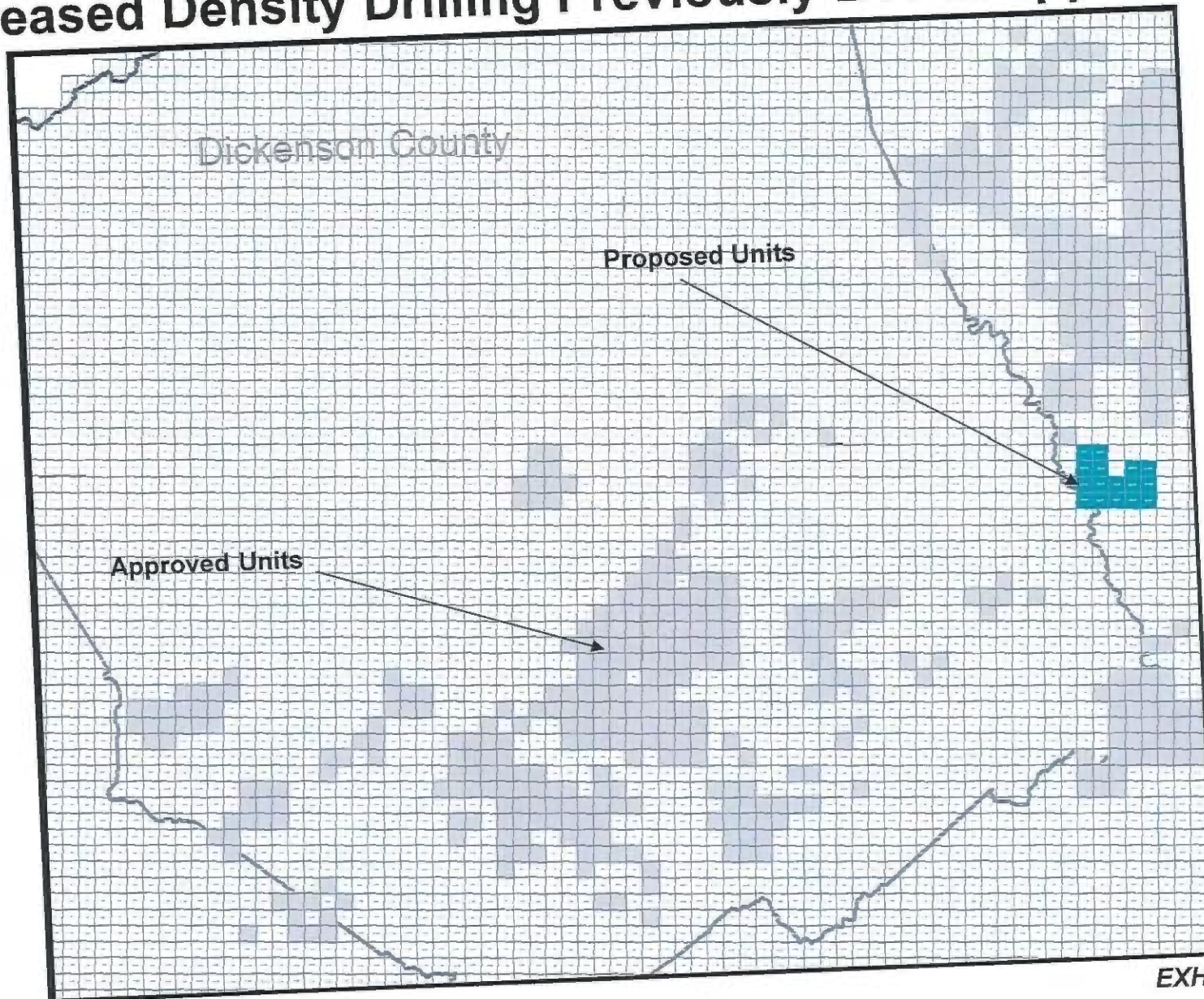

EXHIBIT K (pg 2)

Map View of Nora CBM Field Increased Density Drilling Completed to Date

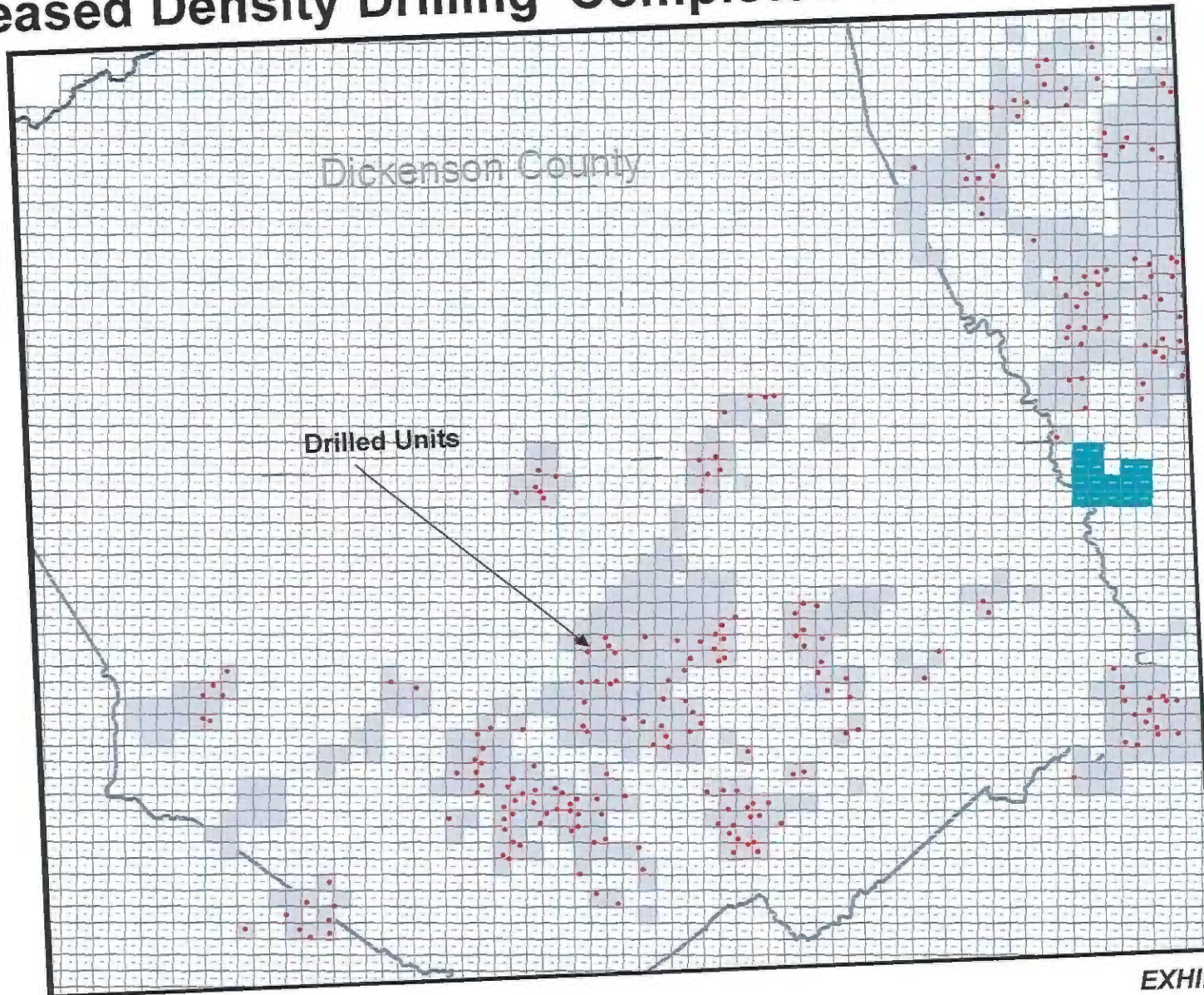

EXHIBIT K (pg 3)

Close up - Map View of Nora Increased Density Areas

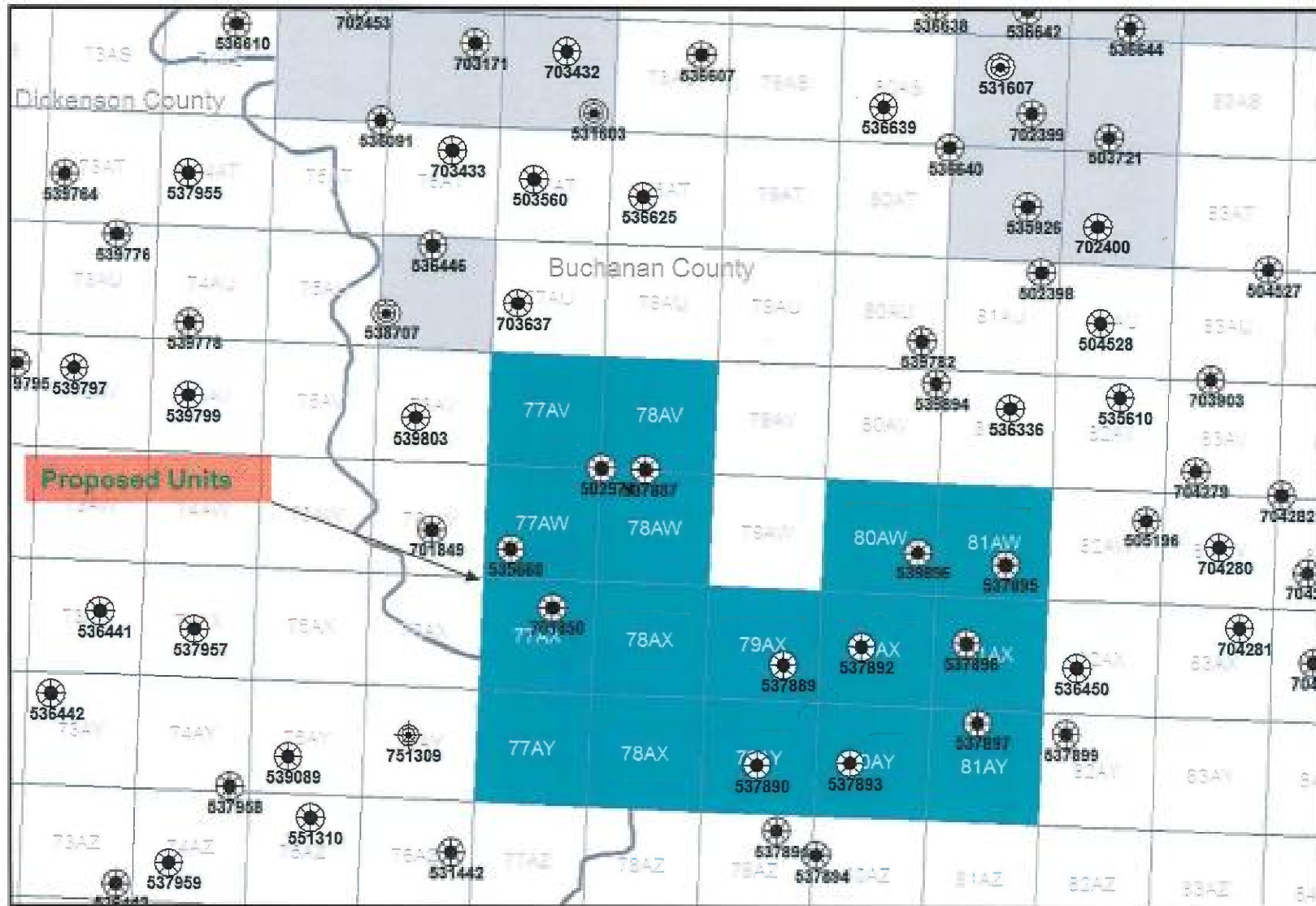
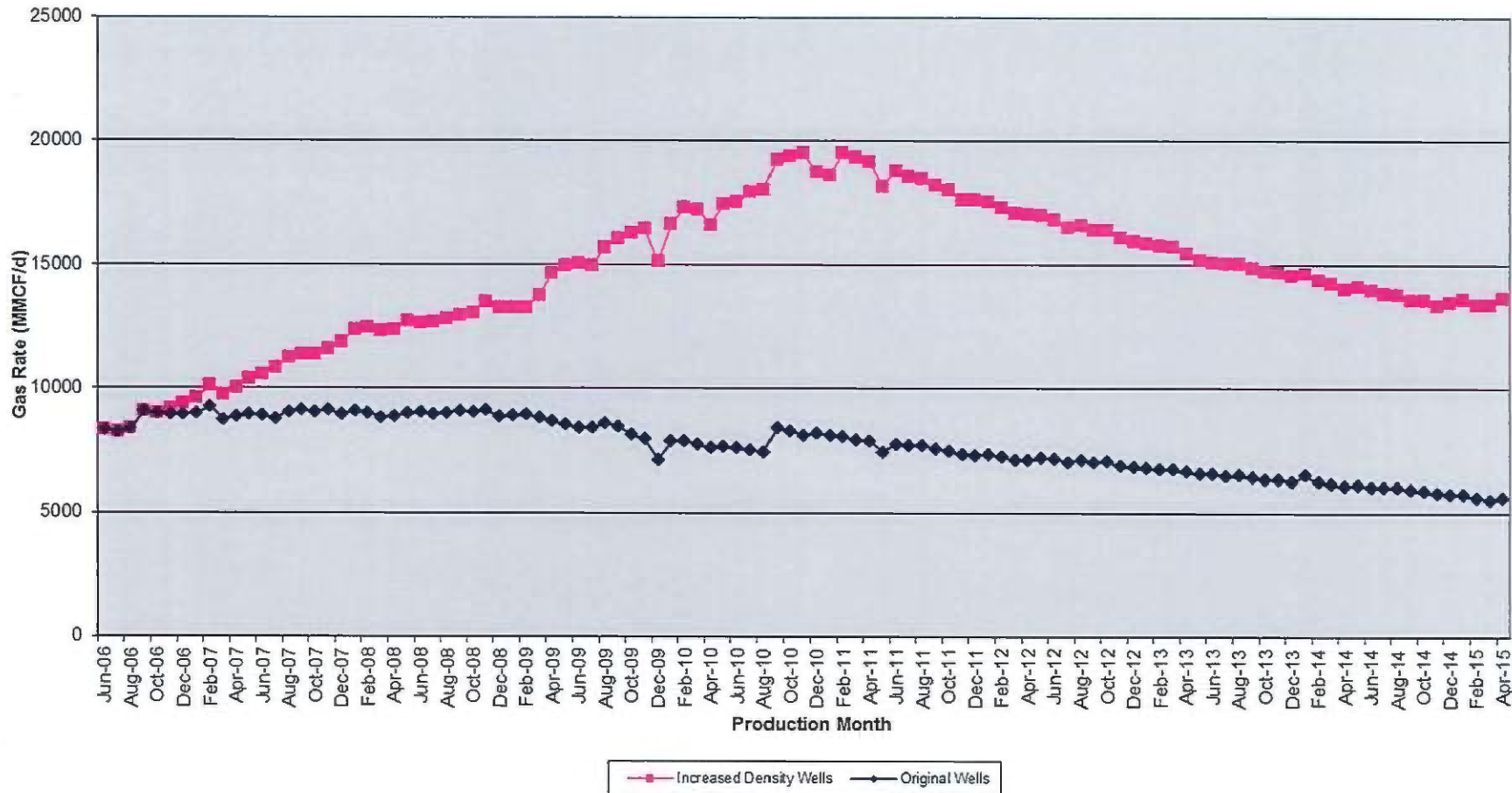

EXHIBIT K (pg 4)

Increased Density Drilling Nora Field Thru 04-2015



Benefits of Increased Density Drilling

- Increase fracturing network promoting gas flow at low pressure
- Decrease de-watering time frame
- Increase recovery factor of reservoir
- Reservoir production achieved faster and more economical
- No significant negative impact to 1st well production, generally see improvement in existing production

Infill drilling from 2006 – 2014

Production represents 196 units

EXHIBIT K (pg5)

Summary of Infill Drilling

- **Working Interest Owners, Royalty Owners, and the State will likely benefit by maximizing production**
- **Promote conservation of the gas resource and prevent waste by more effectively extracting the resource**
- **Allow for shared facilities such as roads, pipelines, etc. to help minimize environmental impact**
- **No correlative rights issues within proposed units**

EXHIBIT K (pg 6)

Map View of Area Coal Mine Activity

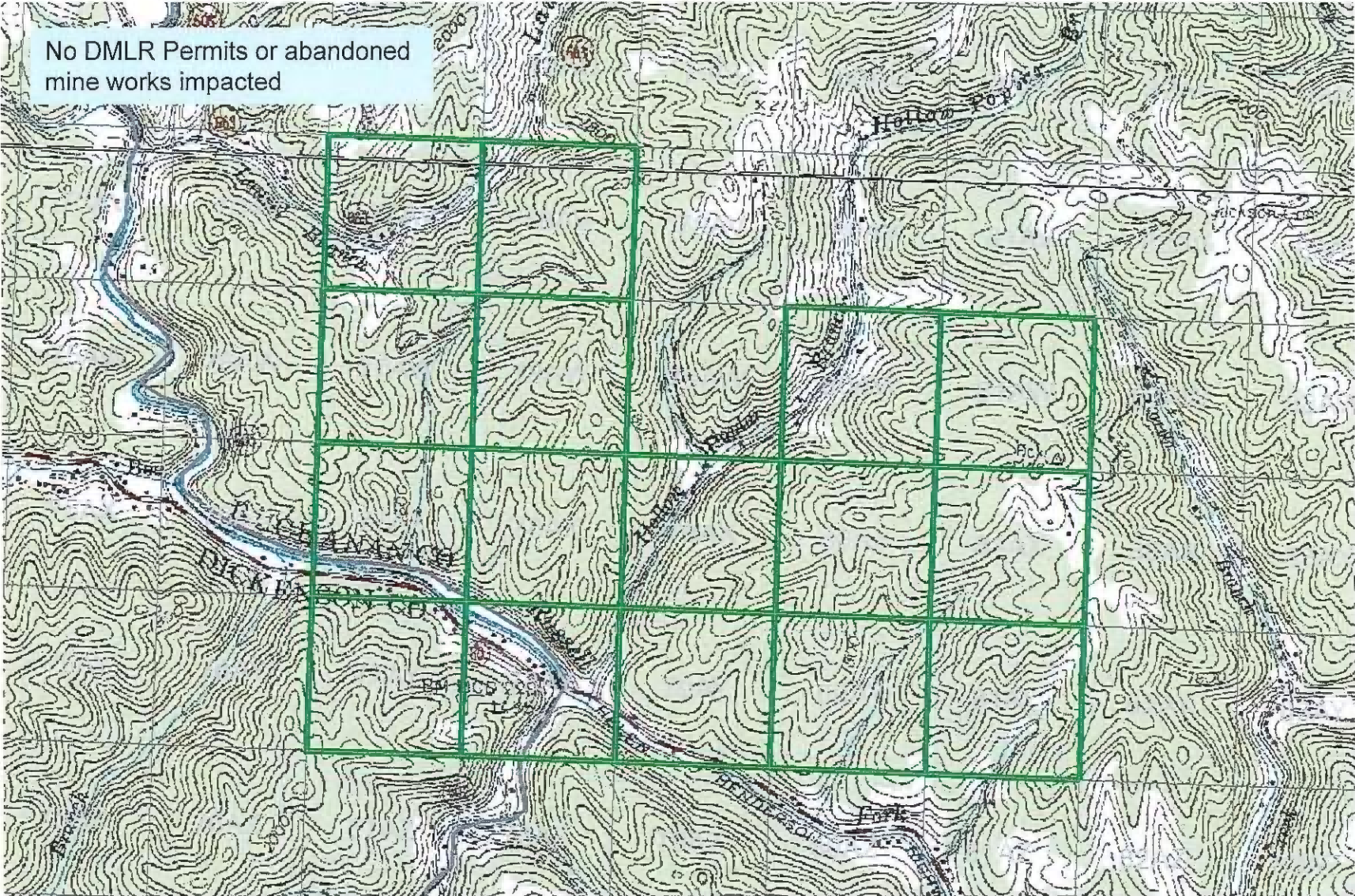

EXHIBIT K (pg 7)